HISTORY OF THE 110TH INFANTRY (10TH PA.) OF THE 28TH DIVISION, U. S. A., 1917-1919: A...

Digitized by Google

VETVS & NOVVM TESTAMENTVM
DEI·SVB·NVMINE·VIGET
PRINCETON
UNIVERSITY
LIBRARY

In Memory of
MAJOR GENERAL
JULIUS OCHS ADLER
Class of 1914

Digitized by Google

MAJ. THOS. B. ANDERSON

Digitized by Google

HISTORY

of the

110th INFANTRY (10th Pa.)

of the

28th DIVISION, U. S. A.

1917 - 1919

A COMPILATION OF ORDERS, CITATIONS, MAPS, RECORDS AND ILLUSTRATIONS RELATING TO THE 3rd PA. INF., 10th PA. INF., AND 110th U. S. INF.

Published by

The Association of the 110th Infantry

Pennsylvania

1920

Digitized by Google

D570
.33
110th
.xH57a
1

COPYRIGHT 1920
By
HENRY W. COULTER
Greensburg, Pa.

Press of
Pittsburgh Printing Company
Pittsburgh, Pa.

Digitized by Google

DEDICATION

To Those

Whose sacrifice is symbolized
In stars of gold on the Service Flag
Of this regiment this book is reverently

Dedicated.

We, who remain, solemnly pledge
To hold high the Torch received
From fallen hands.

Digitized by Google

THE ARMY SERVICE SCHOOLS
FORT LEAVENWORTH, KANSAS

October 11th, 1919.

My dear Colonel Martin:-

Quite properly it has been decided, as you inform me, to write a history of the 110th Infantry. The recital of the deeds of that organization, and of the individuals who composed it, will not only do justice in part to the past but will be an inspiration to those who follow.

The added comforts of our advanced civilization tend to soften the men of today; to make them less ready to face hardships that might be avoided by following a devious path; to shrink from surroundings that our forefathers faced with equanimity. As soon as a people finds it too difficult to leave the primrose path on demand, that people is decadent and its end is near.

That we, as a people, have not reached the decadent stage was proven by the 110th Infantry in its struggle on the Ourcq and the Vesle; in the bloody fighting of the Argonne Forest and the constant raiding in the Woevre, lasting up to the minute preceding that on which the Armistice became effective.

May the history of the Regiment properly set forth the achievements of each and all.

Very sincerely,

Charles H. Muir

Charles H. Muir,
Major General.
(Lately commanding 28th Division)

Digitized by Google

Preface

THIS book is written with a view of placing in the hands of the members of the 110th Infantry the offical data of the Regiment. When the idea of compiling the historical account of the Regiment was conceived, it was intended to use only the Abbreviated War Diary, the Individual Record Card of each officer and man and the commendatory orders received by the Division and the Regiment. Later, it was decided to put in brief narrative form the activites of the Regiment from its organization until it was mustered out of the service, and this was considered wise in view of the many inaccuracies in the histories of some of the organizations.

The several companies prepared official histories, but, in some cases, these narratives were written by officers and men who were assigned to the Regiment after its fighting had been completed and naturally some inaccuracies and contradictions crept in. The committee has endeavored to harmonize the contradictions and place in the hands of the reader an authentic account. This work is in part an exact reproduction of the official history of some company.

It is not the intention of this history to go into chronological detail, as this is dealt with in the War Diary and very little praise is bestowed upon individuals. Official orders and citations present this feature more accurately. It is evident to the reader familiar with actual history, that praise is given to some individuals and doubtless is deserved by many whose names do not appear, but every deed of gallantry and faithfulness did not come under the immediate observation of the committee and for this reason omissions will be apparent.

In addition to the story of the Regiment's activities it was decided to reproduce maps and aeroplane photographs of important fields of action on which the 110th struggled. We believe that the reading of the history with the aid of the War Diary, illustrations and maps, will give a comprehensive view of the work of the Regiment.

In the meetings of the committee, from time to time, the scope of the work expanded. In this expansion it was thought wise to include a short history of the 3rd and 10th Pennsylvania as the personnel of these honored Pennsylvania units formed the new 110th.

By provision of War Department Order No. 88, series 1917, and by direction of Division Order No. 22, dated October 11, 1917, the 10th Pennsylvania Infantry became one of the base regiments of the 28th Division and was officially designated the 110th Infantry (10th Pa.). These orders robbed the 3rd Pennsylvania of its identity, but the committee in preparing this history endeavored without discrimination to deal with the 110th as a new organization. By reason of geographical convenience all members of the committee, with the exception of one,

Digitized by Google

were selected from former Tenth Pennsylvania men. The committee salutes and sends greetings to the men of the Old Third, and assures them of our undying appreciation of their comradeship and valor in the composite organization. Your noble history which tells the story of how faithfully you served the State and Nation for half a century, makes an inspiring record of American heroism, and had you been permitted to serve as a distinct unit in the World War all past traditions would have been preserved and fresh laurels would have been won.

It was the orignal intention to use only a few photographs. Later, it was thought wise to reproduce cuts of some individuals and, what is more important, all scenes which the men of the Regiment retain in sacred memory. The placing of these cuts and the narrative are not in every case consistent, and in this matter we were governed not by our wishes but by the advice of the publisher. The size of the cut depends entirely upon circumstances. Toward the close of the work, in order to save space, it was found necessary to decrease the size of all cuts. An effort was made to secure cuts of men, who by reason of association with the Regiment deserve a place in the history, but our efforts were not always successful.

In order to insure the greatest possible accuracy all matter for this work has been submitted to individuals, whose knowledge of the facts was the most trustworthy.

It was urged that a protest against the attitude of the Army to the National Guard should find a place in this volume. While no exhaustive comment on this controversy has been attempted we have published the facts as they appeared to us and, with reference to Army officers assigned to the Regiment, we have lodged blame where it was deserved and bestowed praise where it was merited.

We believe that after the declaration of war the General Staff erred in its plans for the general reorganization of the Army, and no evidence has been presented that justified the destruction of National Guard units. Pennsylvania suffered the loss of five regiments of infantry and one of cavalry, and all were organizations of long and brilliant records.

We have refrained from criticism of the Army's attitude toward junior officers except in the almost universal tendency to belittle the National Guard service. Justice, however, demands that some reference be made to General Officers. We believe that the long service of the General Officers of the Pennsylvania National Guard warranted that their services should have been utilized and more courteous treatment accorded to them. After the term of our federal service has ended and we have had time for thought, our deliberate judgment is that the work of the Brigade Commanders of the National Guard showed ability equal to those in the Army. No Brigade Commander assigned to the 28th Division during its entire service served as brilliantly as General William G. Price, of the 53rd Artillery Brigade. General Richard Coulter, a Pennsylvania Guard product, served in many hard positions where he was expected to fail, but always brought order out of chaos and received the commendation of his superiors.

Digitized by Google

We are conscious of our inability to propose a finished military plan for the country, but with a patriotic desire to contribute a thought for those who are to prepare plans for future armies, we beg leave to submit the following as pertinent to the problem.

First, the National Guard system more nearly approaches to the principles of a Democratic form of government than any other military plan thus far suggested.

Second, that the citizenship of this Country will not bear the burden of the support of a large standing army.

Third, that the time has not yet arrived when the danger of great wars has passed and we must have trained officers and men ready for any emergency. The World War has taught that international conflicts come unexpectedly. For a hundred years it had been predicted that the world had seen its last great war, but the late struggle came out of racial enmities and trade rivalries and as long as these and similar conditions prevail, the danger of conflict abides.

Fourth, the Citizen Soldiery and the Regular Army must be completely and harmoniously amalgamated. The Army should be localized in order that state pride and tradition may contribute its inestimable benefits to the morale of each unit. All National Guard and Army units must be combined into divisions, corps and armies with available auxilary troops, that mobilization may be quickly effected. We cannot expect, as in 1917, to have great powers holding the enemy until we are ready. The preparation of officers, some training of men and the organization of our resources are immediate necessities.

Fifth, we believe that the law or regulations governing the National Guard should require a standard of physical examination which would be acceptable to the government without a reexamination. This would add greatly to the strength of the National Guard, as it would eliminate an unreasonable amount of paper-work, which always creates confusion at the time of the muster into the Federal Service. The physical standards ought to be simple and practical.

Sixth, the peace plan of army organization should not be radically changed at the outbreak of war. These plans should be carefully considered by our professional soldiers and only those measures should be adopted which have stood the test of deliberate consideration and experiment. The cost, confusion and delays of a complete abandonment of any plan during the mobilization period, is apparent to any citizen. The greatest criticisms offered by National Guardsmen were directed against the wholesale change in the table of organization. These were thrust upon officers and men in a moment without previous warning and even our professional soldiers were unfamiliar with their scope and use.

All of these matters should be taken up in a dispassionate way and a fair analysis made so that the divergent opinions and ceaseless controversies, which for several years have produced an ever widening alienation between the citizen soldiery and the Army, may be entirely eliminated. The Prussianized methods of some Army officers and the

Digitized by Google

selfish policies of some National Guardsmen are both intolerable and should have no place in our military establishment.

The reader outside of this organization, realizes that this book deals with matters in which personal pride plays an important part. We make no apology for this human element in the preparation of this work. Faults there were and mistakes were made that would not reappear if the same action with the same elements was repeated. The war was fought on such a collossal scale and with such new death-dealing weapons that all soldiers were amateurs. The offical citation and commendatory orders of higher officers serve to show what others thought of us, while the narratives of our own officers show what we thought of ourselves and the reader must consider both phases in forming his judgment.. To make a claim of courage is superfluous in view of the unprecedented number of casualties suffered. A reference to the official records shows that every original field officer and every company commander, except one, were casualties. A further study of these records shows that one hundred and twelve percent of the original command belongs to the casualty class. This means many were wounded and recovered and rejoined the Regiment to receive a second and in some cases a third wound. Men who suffer after this fashion are not overawed by their foes and deserve the name of "iron men".

In praising the work of the Regiment, justice requires that mention be made of General Orders No. 143, a complete copy of which is given in this volume under the heading "Commendatory Orders". It was the first order issued by G. H. Q. commending the troops for their conduct in assisting to stop the Fifth German Offensive. The ringing words of General Pershing are quoted:

> "You came to the battlefield at the crucial hour of the Allied cause. For almost four years the most formidable army the world had as yet seen had pressed its invasion of France, and stood threatening the capital. At no time had that army been more powerful or menacing than when, on July 15th, it struck again to destroy in one great battle the brave men opposed to it and to enforce its brutal will upon the world and civilization.
>
> "Three days later, in conjunction with our Allies, you counter-attacked. The Allied Armies gained a brilliant victory that marks the turning point of the War. You did more than give our brave Allies the support to which as a nation our faith was pledged. You proved that our altruism, our pacific spirit, our sense of justice have not blunted our virility or courage. You have shown that American initiative and energy are as fit for the test of war as for the pursuits of peace. You have justly won the unstinted praise of our Allies and the eternal gratitude of our countrymen."

From this time the Division was known as a "shock" Division. Similar orders of a commendatory character were received until the very close of the war. General Pershing, in testifying before the Senate Committee advocated the retention of Divisions which had become famous in France and spoke of the fine work of National Guard or-

Digitized by Google

ganizations. He illustrated his point by referring in name to the 28th Division.

With practically no training after arrival in France, the Division was thrown into the breach and from the time it entered the line July 4, 1918, until the signing of the Armistice, November 11, 1918, we were fighting, maneuvering or moving to a new sector. The Division has to its credit a small number of kilometers advanced, but its greatest fighting was done in breaking the line of the enemy, after which a fresh division would take up the pursuit. For example, we fought for three days on the Ourcq River and completely smashed the Prussian Regiments opposing us. Whereup the Division making the relief pursued the enemy fifteen kilometers to the Vesle River with practically no opposition. Again the Division crossed the Vesle, attained the heights beyond and was taken out of the line to get ready for the Meuse-Argonne Offensive. For fourteen days the Division fought in the Argonne under the most difficult circumstances. The enemy held the high ground which gave him a wonderfully strategic point from which to observe all movements. Several enemy Divisions were thrown into the line to oppose the 28th, but we stubbornly contiued our advance and when we were relieved it was discovered that the enemy had completely evacuated the Argonne Forest.

The following chronological arrangement of the movements of the 110th tell the story of its efforts:

Second Line Trenches .....July 4-14.
Champagne-Marne Offensive, B and C Companies on the front line and almost completely annihilated ....July 15-17.
Aisne-Marne Offensive .....July 18 Aug. 6.
Fismes Sector .....Aug. 7-17.
Oise-Aisne Offensive .....Aug. 18 Sept. 9.
Moving and reorganizing .....Sept. 10-19.
Neuvilly Sector .....Sept. 20-25.
Meuse-Argonne Offensive .....Sept. 26 Oct. 9.
Moving and reorganizing .....Oct. 10-19.
Thiaucourt Sector .....Oct. 20 Nov. 11.

Lieutenent Colonel Frederick Palmer, official observer with General Perishing, the famous correspendent, paid this tribute to the 28th Division that: "it was the only Division in the Allied Army which could reorganize in the midst of battle and go on fighting."

According to Colonel Palmer, the four things which earned the 28th Division the title of the "Iron Division" were:

"Its habit of fighting on and sticking, no matter what the odds against it.

"The fact that it was the only Division in any of the Allied Armies which was able to reorganize in the midst of battle and go on fighting.

"Capturing and operating a German railroad, keeping another transportation trouble from Headquarters.

"Its tanks and men running over a German counter-attack and smashing it before it was fairly launched."

We wish to acknowledge our indebtedness to many who have assisted in procuring data for the work and have contributed these pages. We make acknowledgement to Colonel Kemp, Colonel Barnett, Colonel Hagerling, Colonel Hendler, of the Army and Navy Journal, and valuable service rendered by George Hutchinson in the preparation of maps, and Mr. Joseph Levy; also to C. L. Barnhouse, who has permitted us to produce "Khaki Bill" familiarly known as "No. 9", which, in years to come, will be even more affectionately remembered by the boys of the 110th. Also to Dr. Taggart, of the University of Pennsylvania, who has furnished for us pictures of the great parade in Philadelphia.

We are particularly indebted to Adjutent General Frank D Beary and Hon. Thomas S. Crago in assisting in procuring records.

In presenting this volume to the surviving officers and men of the 110th Infantry and their friends, we again wish to state that it has been prepared for the purpose of preserving in permanent form the official records and data of the organization and individuals that composed it. Those who made the supreme sacrifice are held in blessed memory by comrades who remain. No monument, however costly, can compare with the gratitude we cherish for their association in meeting and conquering the onslaughts of our bitter foe. We who live to carry forward the burdens which they shared with us pledge that by word and example we shall endeavor to promote a spirit of true Americanism, the thing for which they made the supreme sacrifice.

TABLE OF CONTENTS

Maj. Thos. B. Anderson — Frontispiece

Page

Dedication v
Gen. Muir's Letter vi
Preface vii
Table of Contents xiii
Officers at Pike Run, June 30, '17 xiv
Officers at Pike Run, June 28, '19 xv
General Map of France xvi
History of 10th Inft. N.G.P. 1
History of 3rd Inft. N. G. P. 26
History of 110th Inft. U. S. A. 31
Prison Experience 127
Gen. Pershing's Letter 138
Gen. Muir's Address at Waynesburg, Pa. 139
Our Heroic Dead 141
Commendatory Orders 145
Orders Awarding Medals 151
Citation Orders 153
List of Officers 160
Abbreviated War Diary 164
Casualty Tables 169
Individual Records 171
Officers 172
Enlisted Men 180

Digitized by Google

Officers at Pike Run Country Club

JUNE 30, 1917

1. 1st Lt. Alfred G. Braden, (110th Inf.) "W" "C" Special Duty.
2. Capt. George W. Hutchinson.
3. Lt. Col. Henry W. Coulter, (110th Inf.) "W" "H".
4. Capt. John E. Boyle, (110th Inf.) "W" "H".
5. Capt. John Aiken, (110th Inf.) Lt. Col.; "W" "O".
6. Capt. James E. Zundell, (110th Inf.) "B".
7. Capt. Wade T. Kline, (110th Inf.) "W" "H".
8. John M. Phillips.
9. 1st Lt. Wilbur E. Schell, (110th Inf.) "W" "P" "O".
10. Lt. David Craft, (Sgt. 28th Div. Hq.) Lt. 32nd Div. "O".
11. Maj. Edward Martin, (110th Inf.) Lt. Col.; "W" "C" "R".
12. Capt. John W. Woodend, (110th Inf.) Lt. Col.; "W" Russian E. F.; "C" Commanding English School Detail.
13. Col. Richard Coulter, (Brig. Gen. 41st Div.) "C".
14. 1st Lt. John W. Day, (110th Inf.) "B".
15. 1st Lt. Marshall S. Barron, (110th Inf.) "W" "H".
16. Capt. Charles L. McLain, (110th Inf.) "W" "C".
17. Hon. Thomas S. Crago.
18. 1st Lt. William R. Cummings, (110th Inf.) Capt.; "W" "O".
19. Capt. Walter C. Montgomery, (110th Inf.) 2nd Corps Hq.; "O".
20. 1st Lt. Walter J. Shidler, (Capt. 110th Inf.) "W" "C".
21. 1st Lt. Homer M. Wellman, (110th Inf.) Capt.; "W" "O".
22. 1st Lt. Charles R. Rowan, (110th Inf.) "B".
23. Capt. John D. Hitchman, (110th Inf.) "W" "C".
24. 1st Lt. James E. Gee, (110th Inf.) Capt.; "W" "P" "O".
25. Maj. Robert S. McKee, (110th Inf.) "W" "O".
26. Capt. Albert O. King, (110th Inf.) Maj.; "W" "O"
27. 2nd Lt. Thomas L. Cort, (1st Lt. 110th Inf.) Capt.; "W" "H".
28. 2nd Lt. George T. Rodgers, (1st Lt. 110th Inf.) "B".
29. 1st Lt. John L. Robinson, (110th Inf.) "W" "H".
30. 1st Lt. Howard C. Braddock, (110th Inf.) Capt.; "B".
31. Chaplain Charles Schall, (110th Inf.) 4th Corps Chap.; "C".
32. 1st Lt. David M. Garrison, (110th Inf.) "W" "H".
33. 1st Lt. William C. Stevenson, (110th Inf.) "B".
34. Capt. Robert S. Morton, Died in U. S.
35. 1st Lt. William B. Dinsmore, (110th Inf.) "H".
36. 1st Lt. William E. Pierce, (110th Inf.) Capt.; "W" "O".
37. 1st Lt. Wilber R. Harris, (110th Inf.) "H".

Digitized by Google

Officers at Pike Run Country Club

JUNE 28, 1919

38. Capt. William C. Truxal, (110th) "P" "O".
39.
40. Capt. Thomas B. Crawford, (110th) "C" "R".
41.
42. Regt. Sgt. Maj. Lisle Moorhead, (110th) "W" "O".
43. Regt. Sgt. Maj. Joseph J. King, (110th) "W" "O".
44. 2nd Lt. Alfred A. Mallory, (110th) "O".
45. 1st Lt. Ralford B. Purman, (110th) "W" "C".
46. Capt. Edward W. Hartland, (110th) "O".
47. Lt. Col. L. P. McCormick.
48. Capt. Walter C. Montgomery, (2nd Corps Hq.) "O".
49. 1st Lt. Wilbur E. Schell, (110th) "W" "P" "O".
50. Maj. Charles C. McLain, (6th U. S. Inf., 5th Div. A. E. F.) "C".
51. 1st Lt. John M. Dilworth, (110th) "O".
52. Capt. John J. Kennedy, (110th) "W" "O".
53. 2nd Lt. Russell K. Davis, (110th) "W" "O".
54. 2nd Lt. Robert A. Potts, (110th) "O".
55. 2nd Lt. Wilbur M. McColly, (109th) "O".
56. 1st Lt. Charles E. Smithson, (41st) "C".
57. 2nd Lt. Donald T. Davis, (110th) "W" "O".
58. 1st Lt. Harold F. Wickerham, (110th) "W" "O". Died as result of wounds.
59. 2nd Lt. Henry M. King, (110th) "W" "O".
60. Capt. Charles F. Linn, (110th) "W" "O".
61. 1st Lt. James G. Graham, (110th) "W" "P" "H". Now in hospital.
62. 1st Lt. Robert B. Herbert, (110th) "W" "C".
63. Maj. Gerard S. Bryce, (110th) "C". Special Duty.
64. William Hitchman.
65. Lt. Col. James Costello, (89th) Ass't. Q. M. "O".
66. Hon. Henry W. Temple.
67. Capt. William R. Jones, (110th) "O".

The following abbreviations used

Organization in brackets, indicates that this officer went to France with that organization.

"B"—Buried in France.

"C"—Returned to U. S. as casual.

"H"—Returned to U. S. and discharged from hospital.

"O"—Returned to U. S. with organization.

"P"—Prisoner of war in Germany.

"R"—Returned to U. S. for promotion.

"W"—Wounded in action.

Digitized by Google

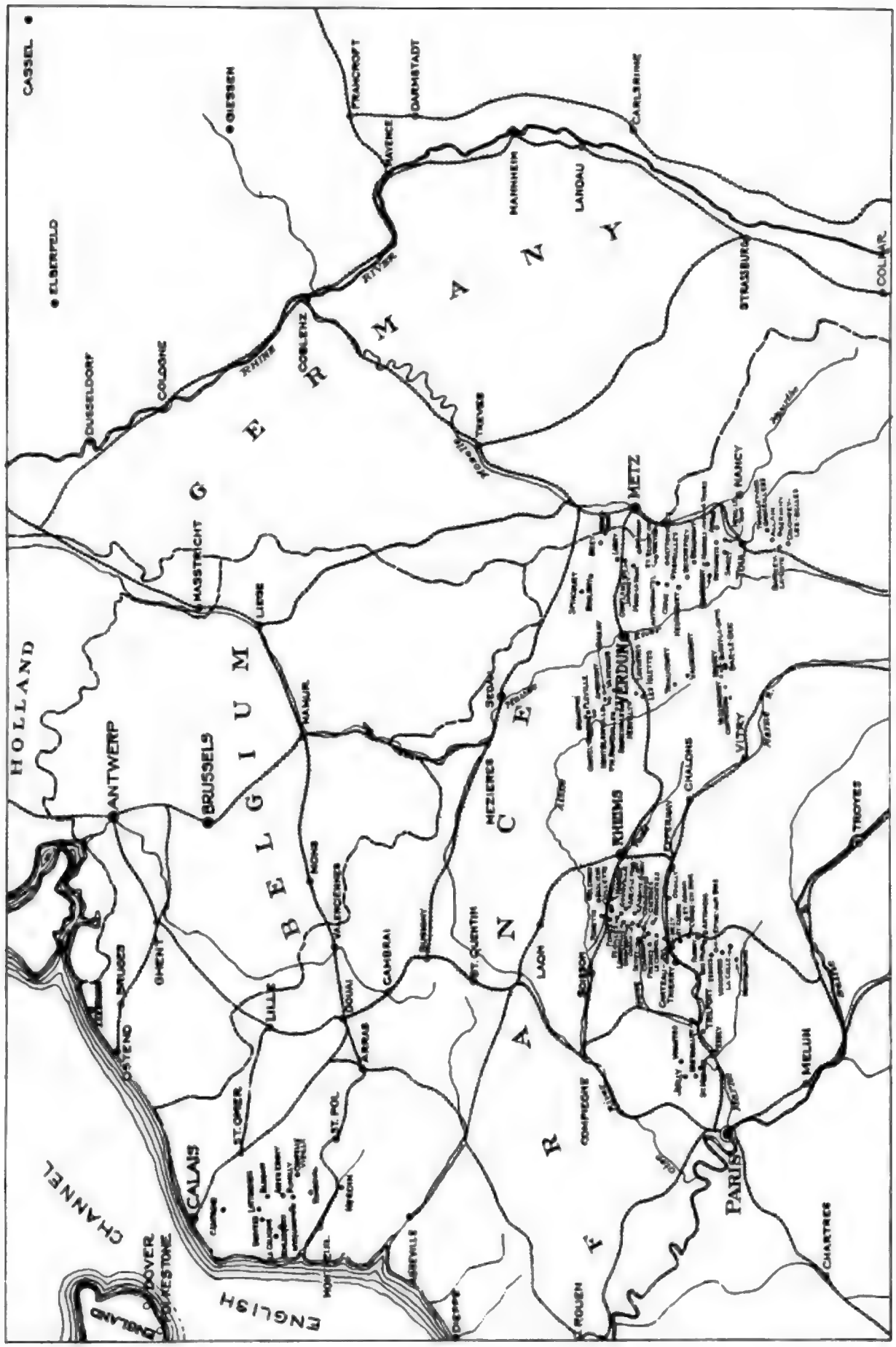

GENERAL MAP OF FRANCE.

Digitized by Google

Tenth Pennsylvania Infantry

ORGANIZATION

The Tenth Pennsylvania Infantry was organized in the summer of 1873, and was mustered into the National Guard of Pennsylvania in December of the same year. Colonel John A. Black of Greensburg, Pennsylvania, was the first Commander of the Regiment and held this office until November 1878, when he resigned and was succeeded by Colonel Alexander L. Hawkins. Colonel Hawkins was commissioned Colonel on February 27, 1879, and held the rank of Colonel and the command of the Tenth until May 11, 1898, when he was mustered into the service of the United States with the same rank and retained his old command.

Colonel Hawkins' first service in the National Guard of Pennsylvania was with Company H located at Washington, Pennsylvania. He was in command of this Company when elevated to the command of his regiment. Colonel Hawkins also served in the Union Army, enlisting as a private in Company K, 15th Pennsylvania Cavalry while a student at Waynesburg College, and was mustered out of service as a Captain. He was in command of the Tenth Regiment during its service in the Philippines, and while on his way home died on board the U. S. Transport, "Senator", July 18, 1899. He had been sick for some time, but the hope was in the heart of every man that he would live to reach the country in the service of which he finally yielded up his life. Loved and respected by those under him, on account of his devotion to the welfare and comfort of his regiment, this sad event cast a gloom over the entire organization. On the afternoon of July 19, the remains of this late commander and friend were viewed for the last time by all the members of the regiment. From the time of his death until the "Senator" slowly steamed into the bay at San Francisco, on August 1, the ship's flag was carried at half staff, and this was the mute signal that conveyed the news of the sorrow the Tenth regiment brought home with it. Services were held in the Masonic Temple in San Francisco on August 5, the entire regiment being present and remaining with the escort procession until reaching the ferry, from which place to Oakland the remains were accompanied by officers of the regiment and Company H, the organization from the Colonel's home town. In charge of Chaplain Hunter the body was taken to Washington, Pennsylvania, for interment.

COLONEL ALEXANDER HAWKINS
10th P. V. I.

He was the senior regimental Commander of the Pennsylvania National Guard at the outbreak of the Spanish-American War. He was brave in battle, and always thoughtful of the interest of his men, and they not only considered him their commander, but also their counselor, leader and friend. For twenty years he devoted his time and energy to the construction of the Tenth Regiment. Its history is his monument.

The Tenth Regiment Infantry, National Guard, was originally formed under special orders No. 96, dated November 28, 1873, Section XI of which reads as follows:

"The following named companies of the Seventeenth division, National Guard of Pennsylvania, are hereby formed into a regiment to be known as the Tenth Regiment Infantry, and will be known and lettered as follows:

"Light Guards" as Company A, "Mt. Pleasant Rifles" as Company B; "Westmoreland Guards" as Company C; "Livermore Rangers" as Company D; "Washington Blues" as Company E; "Keystone Guards", Company F; "Coulter Guards", Company G; "Washington Guards", Company H; "Gallagher Grays". Company I."

Digitized by Google

GROUP OF OFFICERS, 10th N. G. P., HOMESTEAD, PA., 1892.

Seated: Lt. E. E. Robbins, Q. M.; Maj. George Neff, Surg.; Col. Alexander Hawkins; Lt. S. B. Hays, Adj.

Standing: Gus Stoy, Hosp. Stwd.; Lt. W. S. Grim, Asst. Surg.; Capt. Geo. A. Munson; Lt. Alexander Johnson; Lt. Samuel Dushane; Robert Anderson, Com. Sgt.; Capt. J. A. Loar; Lt. James Staley; Lt. John Berryhill; Capt. James E. Barnett; Lt. Cassius Hobaugh; Lt. Shelby Means.

Colonel Black ranked from December 19, 1873. Major D. D. Lloyd was the first Major, and ranked from the same date. The following staff officers served under Colonel Black; Adjutant H. W. Overholt of Mt. Pleasant; Quartermaster Cyrus Thomas of Greensburg; Commissary G. W. G. Waddell of Waynesburg; Paymaster T. D. Cunningham; Surgeon C. C. Reichard.

On January 15, 1874, upon petition of citizens of Waynesburg, previously favorably considered, the Waynesburg Blues, Company K, of Waynesburg, was mustered into the National Guard service as a part of the Regiment with John M. Kent as Captain.

Originally Company A was located at Monongahela City, Company B at Mt. Pleasant, Company C at Greensburg, Company D at Livermore, Company E at North Washington, Company F at Orbinsonia, Company G at McLaughlinsville, Company H at Washington, and Company I at Latrobe.

In 1874 the Tenth Regiment was detached from the Seventeenth division and assigned to the Eighth Division, covering the counties of Westmoreland, Washington, Greene, Fayette and Somerset.

In 1878 the National Guard was formed into a division of five brigades and the Tenth Regiment was assigned to the Fourth Brigade. During 1877 Companies B and G were disbanded, reducing the regiment to a seven-company formation. In 1881 the Guard was made into a division of three brigades and the Tenth became a part of the Second Brigade.

The Division encamped at Mt. Pleasant during 1874 and was inspected October 1st. The Eighth Division was inspected at Latrobe, during a four day encampment, September 8, 1875. The Guard was mobilized at Camp Anthony Wayne, Philadelphia, in August 1876, and the Tenth reported 476 officers and men.

The Regiment was present at and participated in the State encampments of 1874-75 and 1876, and in 1877 was an important factor in the settlement of the Pittsburgh Railroad strike in July of that year, being on duty for over a month. In 1878 an entire reorganization of the State's Guard was made and a legislative enactment provided for the equipment of the troops, the renting or building of armories, the transportation to and the pay and maintenance of the troops at annual encampments of instruction.

In 1881, Companies B, D and F, from Indiana County, were transferred to the 5th Regiment, and Companies B, D and E of the 15th from Beaver County were transferred to the Tenth. In 1882 the regiment consisted of the following companies; Company A at Monongahela City; Company B at New Brighton; Company C at Uniontown; Company D at Freedom; Company E at West Bridgewater; Company H at

Digitized by Google

Washington; Company I at Greensburg; Company K at Waynesburg. Company A was disbanded during 1883, and another company from Monongahela City installed in 1884. Company E, West Bridgewater, Beaver County, was disbanded during the winter of 1886-87 and in February 1888 a company was organized with the same letter (E) at Mt. Pleasant, Westmoreland County. In 1881, Company C of Connellsville was disbanded and a company with the same letter (C) was organized at Uniontown, Fayette County. In 1891, Company D was disbanded and a company having the same letter (D) was organized at Connellsville, Fayette County. The Regiment as thus organized continued to May 11, 1898, and was then mustered into the U. S. Service. The Regiment in its entirety did service for three weeks, and several companies as long as fifty-five days during the great labor strike in the coke regions of Westmoreland County in April 1891. The Regiment was again for a period of over one month engaged in active service during the now celebrated Homestead riots in July 1892.

SERVICE IN SPANISH-AMERICAN WAR

At the beginning of the Spanish-American War the Regiment was located as follows: Headquarters at Washington, Pennsylvania; Company A at Monongahela City; Company B at New Brighton; Company C at Uniontown; Company D at Connellsville; Company E at Mt. Pleasant; Company H at Washington; Company I at Greensburg; and Company K at Waynesburg. In compliance with orders received by the Governor from the Secretary of War, the Regiment on April 27, 1898, concentrated at Pittsburgh, and Greensburg and traveled to Mt. Gretna, arriving on the morning of April 28th. Each company had a peace strength of sixty men. It was determined to raise the number of men to seventy-five for each company. These men were secured by recruiting from the various company towns. The recruits arrived at Mt. Gretna May 9, 1898. The whole Regiment was mustered into the United States service May 11-12, 1898.

On May 17, 1898, a telegram from the Adjutant General at Washington, D. C., directed the movement of the Tenth to camp at Chickamauga Park, Georgia, where it would be a part of the army to invade Cuba. While the men were preparing to move, a second telegram was received changing the destination of the Regiment to San Francisco to become a part of General Merritt's command, which was to operate in the Philippines. On the evening of May 18, at nine o'clock, the Regiment left Mt. Gretna for its eventful trip across the continent. At Harrisburg, Greensburg, Pittsburgh and other Pennsylvania towns the troop trains were greeted by enormous crowds of patriotic and admiring friends. These wonderful greetings continued

VACCINATION AT CAMP MERRITT, SAN FRANCISCO, CALIF. (1898)

Digitized by Google

10th P. V. I., AT GREENSBURG STATION, MAY 19, 1898, ENROUTE TO THE PHILIPPINES.

throughout the entire trip, and when San Francisco was reached, the people of California seemed to make a special effort to welcome the men from the Keystone State. The Regiment

Co. I, 10th P. V. I., at Mt. Gretna, Pa. (1898)

while in camp in the Richmond District of Camp Merritt, devoted its time to drilling and training.

SAIL FOR THE PHILIPPINES.

On the afternoon of June 14, the Regiment went aboard the S. S. "Zealandia" and the next day sailed out of the Golden Gate on its way to Manila. The convoy was composed of four transports and carried the First Colorado Infantry, one battalion of the Twenty-third U. S. Infantry, one battalion of the Eighteenth U. S. Infantry, Batteries A and B, Utah Light Artillery, First Nebraska Infantry, a detachment of U. S. Engineers and the Tenth Pennsylvania Infantry. The expedition was under the command of Brigadier General Francis V. Greene. General Greene called upon the Regiment in 1918, while it was completing its training at Camp Hancock. He had not forgotten his old organization and was greatly elated when the Regiment was turned out in his honor. He was amazed at the size of the organization which was more than six times its strength when it was part of his brigade.

The ships carried about thirty-five hundred men. They docked at Honolulu, the largest City of the Hawaiian Islands, which had the day before been annexed to the United States, which news was carried to Honolulu by the next expedition about a week later. The people gave the troops a rousing welcome and all were taken to the Royal Gardens, where they were waited upon by fair women and entertained by the Royal Hawaiian Band and seated at tables ladened with the choicest provisions of the great tropical country. Everything was done to make the day most memorable.

Digitized by Google

FIELD AND STAFF AT SAN FRANCISCO. (1898)

1. Lt. Oliver S. Scott, Bn. Adj.
2. Lt. Edward McCormick, Q. M.
3. Lt. Harry B. Duncan, Adj.
4. Lt. John W. Coffin, Asst. Surg.
5. Lt. L. P. McCormick, Asst. Surg.
6. Lt. Charles Crowell, Bn. Adj.
7. Chaplain Joseph Hunter.
8. Major Harry Cuthbertson.
9. Colonel Alexander Hawkins.
10. Major George Neff, Surg.
11. Major Everhart Bierer.

ALBERT Y. CROUSE, Pvt. Co. K. Pitcher on 10th P. V. I. Baseball Team. (Color Sgt. 110th Inf.)

During the afternoon the Regiment engaged the First Nebraska Infantry in a game of base ball in which the Tenth was victor by the signifi-

cant score of "16 to 1". This was the beginning of the famous Tenth Regiment ball team which won the cup in the league formed from military

Digitized by Google

organizations in the Philippines. A. Y. Crouse of Company K and J. Edgar Boyle of Company B, who later distinguished themselves with this Regiment in the World War, were the pitcher and catcher respectively of this team. A ball game always called for a half holiday and officers and men alike attended and rooted for the success of the team. The Colonel was one of the most enthusiastic supporters of the game. The team was made up of some of the best known college and semi-professional athletes of South Western Pennsylvania.

On June 26, the Regiment resumed its journey toward the Philippines and on Sunday morning, July 17, to the sound of Admiral Dewey's guns the "Zealandia" steamed into Manila Bay. On July 21, the Pennsylvanians waded ashore and went into camp near the town of Paranaque which is about six miles from Malate, a suburb of the city of Manila. The camp was known as Camp Dewey; the men slept under "pup" tents. In spite of the protest of the Regimental Commander neither officers nor men were permitted to take into camp with them the property necessary for their protection in the rainy season, notwithstanding the fact that the government had provided good serviceable canvas which had been

PVT. JOHN E. BOYLE, Co. B., (Capt. M. G. Co. 110th Inf.). Color Guard and Catcher on 10th P. V. I. Baseball Team.
COLOR SGT. HARRY CUNDALL.
LIEUT. GEORGE D. McILLVAINE, Asst. Surg. 10th P. V. I.

turned over by the State of Pennsylvania. Three weeks of experience in this camp established the wisdom of the protest as the shelter tents were

totally inadequate for the preservation of the health of the men and the protection of government and private property.

FIRST ENGAGEMENT.

Colonel Hawkin's Official Report

The following is taken from Colonel Hawkins' Official Report to the Adjutant General of Pennsylvania.

"The troops immediately established outposts and pickets and guarded the main lines of travel for their own protection. The entrenched lines of the insurgents were several in number, the most northern of which was probably twelve hundred yards south of the Spanish fort at Malate. Soon after the Tenth's arrival a new entrenched line was laid out by orders of General Greene and the building of the same begun. This line was about two hundred yards nearer Malate than any part of the partially entrenched line started or built by the Insurgents. The left of this line rested on the beach at the bay and extended in an easterly direction. It was well built, with four openings for artillery,

Digitized by Google

and by the morning of July 31 was in such a state of completeness as to furnish excellent protection against the fire of both artillery and infantry. The main road from Cavite to Manila was immediately east of the regimental encampment, being on the edge of the dry land, and was a well built macadamized road. The Tenth's entrenched line extended east just to this road, in extent between two hundred and fifty and three hundred yards. Immediately in front of this entrenched line the ground was open, with but little cover, and in plain view of the advance line of the enemy, which was probably four hundred to six hundred yards in front of the line of American soldiers. The several commands in regular order were detailed for outpost duty and completed the entrenched line referred to.

"On the morning of July 31, it fell to the lot of the Tenth Pennsylvania to be detailed for out post duty for the next twenty-four hours. The entire command was at or near this advance line, excepting Company B, which was posted on guard on a road near the village of Pasai, about two miles to the right rear of the line occupied by the rest of the regiment. Major H. C. Cuthbertson, in command during the day, placed the second battalion, composed of Companies A, C, H, and I, Major Everhart Bierer commanding, and the Utah Light Artillery, in the entrenchment, and Companies E and D, of the first battalion, in reserve about two hundred yards in the rear of the center of the advance line. Company K's position was about the same distance in the rear of the right of the line east of the Manila road, and it furnished out posts and pickets from a point seventy-five yards east of this position and in a curved line to the north and west.

"During the day there was no movement or firing of any account, and most of the time the men were busy strengthening their earthworks. That night about 11 o'clock the Spanish forces opened a heavy fire of shell from four pieces of artillery at Fort Malate which continued for half an hour, the Tenth Pennsylvania being the first American troops to be fired upon in the Philippines. The attack caused no material damage to the Regiment's works nor casualties to its members. The enemy then advanced a heavy line of infantry, firing by squads, until within about four hundred yards of our line, when halting, he formed a line and delivered many volleys; this lasting about three hours. When this volley firing had continued nearly half an hour, the enemy evidently relieved a part of his line from the extreme right at the beach and again opened fire from two pieces of artillery with shell and shrapnel. The casualties of the Regiment behind the entrenched line during the entire engagement were one man killed and four wounded.

"About 11:30 P. M., the enemy advanced a line of infantry toward a point east of the entire prolongation of the Tenth's entrenched line, with

Pvts. Andrew Banks and Frank Kiehl (Color Sgt. 110th Inf.) coming ashore at Camp Dewey, P. I., July 21, 1898.

10th P. V. I. landing at Camp Dewey, P. I.

the evident intention of turning the Regiment's right flank. Seeing this danger, Major Cuthbertson withdrew the pickets and outposts, advancing the reserve line under command of Major Bierer, who made disposition as follows: Company K, (Captain Thomas S. Crago) about sixty feet to the right of the road (the eastern end of the entrenched line) the left resting on a dense bamboo thicket, the line extending east of the entrenched line and about thirty feet in advance of the same, the right resting about five degrees north of the entrenched line. Companies E, (Captain James A. Loar) and D, (Captain Frank B. Hawkins) prolonged this line to the right in the order mentioned.

"When this new line had been placed in position, the enemy, firing volleys, had advanced considerably nearer. The three companies of the Tenth Pennsylvania which were deployed to the right of the Calle Real numbering about two hundred men, and there met the assault at the lowest estimate of one thousand of the enemy. The men met this advance with continuous volley firing.

"Colonel Hawkins being indisposed and confined to his quarters was not present with his command until the heavy firing warned him that

Digitized by Google

the Regiment was engaged in battle. He then went to the front with twenty-eight men of the regimental guard. About a half hour after his arrival on the battle line, Battery K of the 3rd U. S. Artillery arrived and was posted near the center of the Tenth's line. Company I then formed a double line on the extreme right of the entrenchments. Thus the battle waged without much abatement until about 1:30 A.M., when the enemy retired from the extreme right. About this time a battalion of the 1st California Infantry, sent by General Greene as reinforcements, arrived. One of the companies was posted on the left of the line at the beach, the other three with a detachment of Battery H, 3rd U. S. Artillery relieving Companies D, E, and K of this regiment on the right. About 2 o'clock A. M.,

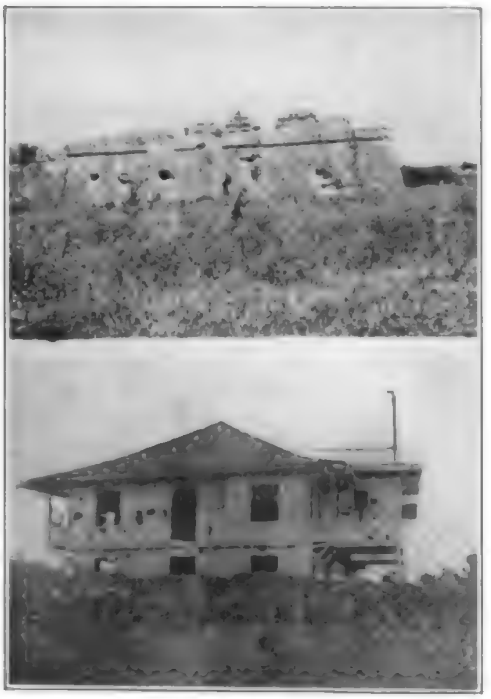

Malate Fort, Manila, P. I.

Caputian Chapel, American line before Malate, P. I.

the enemy again opened fire with artillery and occasional volleys from the infantry in the Tenth's front until 3 o'clock, but when the Pennsylvania soldiers returned the fire volley for volley, the Spanish troops retired and the firing ceased.

"In this engagment it is estimated that not less than one hundred thousand rounds of ammunition were expended by the enemy and about sixty thousand by the Americans, the Tenth alone expending about thirty-nine thousand rounds. The casualties behind the entrenched line were small, while in the three unprotected companies about one in five was either killed or wounded.

"During that memorable night of battle a terrible typhoon was raging. The rain fell in torrents, the night was very dark and actual sight of the enemy in his advance was only secured by the continued flashes of lightning. The men were thoroughly deluged with water, many rifles became clogged and parts failed to work by being covered with sand from the rifle-pits. In many instances the men were seen immersing the rifles bodily in water, thus cleansing out the sand, and then proceeded with their firing.

"In this first battle the Regiment lost nine killed and about forty wounded. The dead were buried in a little cemetery near the camp, but later all of the bodies were removed to the United States.

"After this battle the Regiment was called the "Fighting Tenth" and retains this name until this day.

"As Commander of the Tenth Pennsylvania Infantry I now desire to make public, that it may become a matter of record in the archives of Pennsylvania, that the next day after the battle before Malate, the following commendatory order was issued and published by Brigadier-General Francis V. Greene, commanding the brigade to which this regiment was attached.

HEADQUARTERS SECOND BRIGADE,
U. S. EXPEDITIONARY FORCES.

Camp Dewey, near Manila, August, 1, 1898.

GENERAL ORDERS NO. 10.

The Brigadier-General Commanding desires to thank the troops engaged last night for the gallantry and skill displayed by them in repelling such a vigorous attack by largely superior forces of the Spaniards. Not an inch of ground was yielded by the Tenth Regiment Pennsylvania Infantry and Batteries A and B Utah Light Artillery, stationed in the trenches; the Battalion Third U. S. Artillery and First Regiment California Infantry moved forward to their support through a galling fire with the utmost intrepidity. The courage and steadiness shown by all in their first engagement are worthy of the highest commendation.

The dead will be buried with proper honors under the Supervision of Regimental and Battalion Commanders at three o'clock today in the yard of the convent near Maricaban.

By comand of

BRIGADIER-GENERAL GREENE.

W. G. Bates,
Assistant Adjutant General.

Digitized by Google

"And further, that he said to the regimental commander: 'The conduct of your troops has been so gallant that when the final advance is made on Manila, your Regiment shall have the position of honor.' I now assert in all solemnity that until the Tenth Pennsylvania was relieved on the morning of August 13, 1898, and had arrived on their march back to camp at a point near the crossing of the Manila and Pasai road, I had received no intimation, nor was I furnished with any order indicating the advance of our army on Manila on that day. A copy of the order for my command, directing the advance, was sent to Camp Dewey on the early afternoon of August 12th and remained on my field desk until brought forward on the morning of the 13th by an orderly. The troops of the command, however, acted with so much celerity and promptness that they returned to camp, secured the necessary rations and ammunition, as ordered, and were back to the reserve line at the beginning of the bombardment of the Spanish forts and positions by Admiral Dewey's fleet.

"When the bombardment ceased, and the advance of the army was ordered, the Tenth Pennsylvania, regardless of her position in reserve,

S. S. Zealandia, Transport for 10th P. V. I.

"Reina Christina", Flagship of Spanish Squadron, Manila Bay, P. I.

was pushed directly to the front, and although the reserve was posted about a mile in the rear of the advance line, this command passed several of the advance organizations, when they were halted near Fort Malate and marched directly through the towns of Malate and Ermite. On our arrival on the Luneta, immediately opposite the walled city, distant about two hundred and

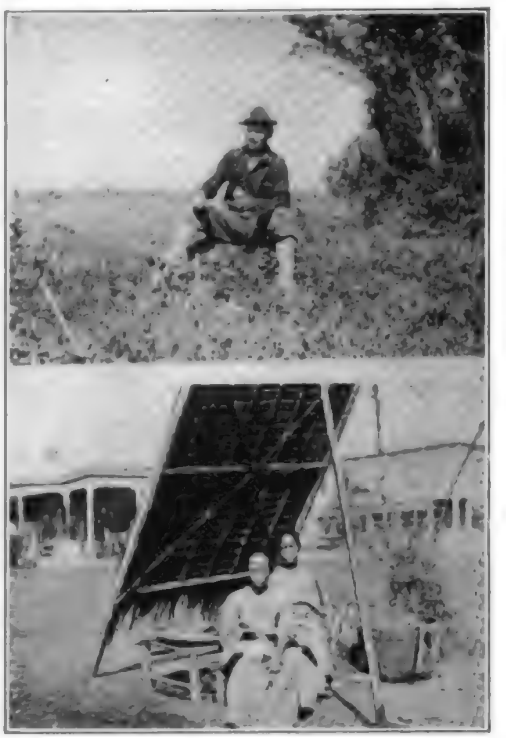

PVT. GEO. W. HUTCHINSON, Co. I, 10th P. V. I., at spot where Pvt. John Brady, Co. I, 10th P. V. I. was killed, July 31, 1898; being the first American killed in the Philippine Islands.

Philippine Girls' Market.

fifty yards from the same, in which most of the enemy had retired, the white flag of surrender was floating from the city, and we knew that our objective point had been reached, and that Manila was ours.

"At the opening of the first street entering the walled city from the Luneta, and while immediately opposite the barracks of the Seventy-third Spanish Infantry, we were halted by orders of General Greene, delivered through an aide who came up from the rear. At this time the First California Infantry was immediately in our front and was halted just beyond the street entering the walled city just referred to. The First Nebraska had now arrived and was on a line with this command on the same street. General MacArthur's brigade was on the right of our line, and having met some resistance from the enemy at the block-house, was not yet up to the front. In probably a half hour, however, Brigadier-General T. M. Anderson, in command of the division, came up and took quarters near our position. Negotiations between the commissioners of the two nations to fix the terms of the

Digitized by Google

surrender were at this time going on in the walled city, and during this interval thousands of the Spanish troops stood or walked around on top of the outer wall of the city, and a number of Spanish officers came out of the city and mingled with our troops.

"After waiting at this point about two and one-half hours, the First Colorado Infantry, which this command had passed at Fort Malate, with band playing and colors to the breeze, passed our position, moved into the walled city, and was given the honor of the first United States troops to fling to the breeze the flag of our conquering country in this famed city of the Spanish nation."

FALL OF MANILA.

On August 12th, the Regiment was busily engaged in improving the breast works. The men worked twenty-four hours without rest and on the morning of August 13th, the Regiment was marched to Camp Dewey, and then returned and was placed with the advancing column toward Manila. The clothes of the soldiers were torn and covered with mud and in this condition the men took part in the battle causing the fall of Manila. The enemy made but little resistance and three hours after night fall, without anything to eat, the men found quarters and refreshing sleep in Santa Cruz, one of the large churches and convents of the city. The men had worked, marched and fought for more than forty-eight hours without sleep or rest.

Before the Regiment left San Francisco, a recruiting party under the leadership of Colonel James E. Barnett, returned to the East to make up the quota of one hundred and six men for each company, that being the war strength table of organizations. These recruits mobilized at Washington, Pennsylvania, June 24, and on the following day were mustered into the service of the United States. On July 4, the recruits left for San Francisco, and on August 20, left San Francisco for Honolulu, leaving Honolulu on November 10, 1898, arriving in Manila November 25, and joining the Regiment on December 2nd.

PHILIPPINE INSURRECTION.

For weeks prior to February 4, 1899, the American troops in the city were under emergency orders, and every precaution was taken to render abortive any aggressive movement of the insurgents; outposts had all been recently doubled, so that when the attack was made on the night of February 4, they were able to hold the enemy in check until the arrival of the main part of their respective commands. Starting with a few desultory shots directed at the Nebraskans, near the San Juan river, it was immediately followed by a general attack along the whole of the insurgent line. The position of the Tenth Pennsylvania was to the right of the Bulumbayan road, running north from the city, and within one hour after the first shot was fired the regiment was in its position on the line. Our outpost had sustained a heavy oblique fire from a block-house on the right and from a large force stationed at the Chinese Hospital immediately in front. Upon the arrival of the Regiment a strong advance line was thrown out, which successfully repulsed three attacks made during the night. At early dawn, February 5, a general advance was ordered by the American forces, the Tenth Pennsylvania receiving orders to advance upon and capture the Chinese Hospital, from which, after

Santa Cruz Cathedral, Manila, P. I.

Color Sgts. Albert Y. Crouse (Pvt. Co. K, 10th P. V. I.) Frank Kiehl (Pvt. Co. I, 10th P. V. I.)

a stubborn fight, the regiment succeeded in driving the enemy, gaining possession of the hospital and the Sangleyes road.

In the afternoon the advance was continued, the course of the Regiment being up a long hill on the crest of which is situated De la Loma church, a large and well fortified place. From there and outlying buildings and old Spanish fortifications on the hillside, the insurgents poured a heavy fire, but the Regiment continued to advance. Major Bierer, in command of the left wing, was here wounded and forced to retire, Major Bell of the U. S. Army (later Major-General) taking command of his Battalion. While the fight was in progress Colonel Hawkins sent Lt. Col. Barnett with Companies E and H to extend the right of the line which had become exposed. About this time two pieces of artillery were moved into position and opened fire on the insurgents with telling effect. They were in strong force and held their position until the Regiment was within three hundred yards of them, when a charge was ordered, resulting in

Digitized by Google

their hasty retreat to the north and their vacating De la Loma church and a strongly fortified stone block-house, which were seized and held by this regiment. The command was halted at this place by the division commander who indicated a

LaLoma Church.

Rear of LaLoma Church showing gun emplacement.

line to be occupied by the regiment, upon which line the Regiment built a strong line of entrenchments and occupied the same until March 25. On February 6, forty-two of the enemy's dead found along our line were buried by the men of the Tenth Regiment. During the occupation of this line by the Regiment there was constant daily fire kept up by the insurgent sharpshooters from their line about eighteen hundred yards in our front, and upon several occasions the insurgents made advances toward our lines, but were repulsed in each attempt with some loss to themselves.

MALOLOS CAMPAIGN.

On March 25, 1899, after the details of the campaign against Malolos had been perfected, the second division, under orders from the department commander, began its advance to the north, the Tenth Pennsylvania occupying a position on the extreme left of the second brigade.

On the morning of this day the advance line of the Regiment took its position in the line of skirmishers with the division, and after moving some four hundred yards were reinforced by four companies of the regiment, leaving two companies in support. Upon reaching the insurgent line of trenches through a heavy fire, the first attempt at a stand was made by them, but they were soon driven from their position, retreating in a disorganized manner into the woods, firing as they went. The day was very hot, but nothing seemed to daunt the sons of Father Penn, and on they marched and fought capturing one position after another. The country was rough and rocky, in many places almost impassable, and it was difficult owing to the irregularity in the location of the woods and meadows for one part of a Regiment to keep in touch with another. Often-times part of the Regiment would become entirely lost in rocks and thickets. In this peculiar manner Companies E and K of the first battalion were engaged two successive times.

The first was about a mile from the Tuliahan river, when Company K, on the extreme left of the Regiment and Company E in support, were in an open glade while the rest of the command to the right was completely lost among immense

Privates Banks, Thos. Barclay, Lt. Richard Coulter, Jr., (Brig. Gen. 41st Div. A. E. F.) Corpl. Thos. B. Anderson (Major 110th Inf.) of Co. I, 10th P. V. I., on board S/S Zealandia.

Privates Alex. Eicher, Henry W. Coulter (Lt. Col. 110th Inf.), Litton, Frank Kiehl (Color Sgt. 110th Inf.), George Hutchinson, C. M. Jamison, Detar, Corpl. Ward Eicher all of Co. I, 10th P. V. I., at Zorillia Theatre, Manila, P. I.

boulders and dense thickets. It was impossible, on account of the same obstacles, to extend the line to the left with the supporting company, but Company K, by well directed firing, soon checked the attack. In the same manner Company E and

Digitized by Google

a platoon of Company K were the only troops of the Regiment able to take any part in the engagement that afternoon at the Tuliahan river. With the assistance of part of the Utah Battery, a Colt's Automatic gun and a company of the First

P. C. of Co. K, 10th P. V. I., near LaLoma, P. I.
Capt. Crago, Lieuts. Rehn and Gordon.

Montana Infantry, the enemy was compelled to vacate a strongly fortified position. In this engagement Private Newill of Company E was mortally wounded. The Regiment pursued the enemy until nearly dark when a halt was ordered at the Tuliahan river for rest and supper, having gone over ten miles of country, through dense jungles, fording rivers and marching across rocky hills and valleys. After supper the Regiment was marched two and a half miles over rough and rocky ground to its position in the line which had been established for the night.

On the morning of March 26, the Division advanced to a position on the Tuliahan-Melinta road, south of and nearly parallel to the Bemon and Novaliches road, with no resistance to the movement of the Tenth. After a delay of two hours at this road the Division was moved by flank along the road and formed a line facing to the west. Many men fell out of the ranks prostrated by the tropical heat. In front of the position of this Regiment on the new line the enemy had constructed strong entrenchments at fifteen hundred yards distance from which they opened a heavy fire which was answered by the division artillery followed by an advance of the infantry. In this advance the most brilliant charge in the history of the Regiment was made, it being compelled to march for several hundred yards in the enemy's fire before they could fire a shot. The village of Obando and town of South Meycauayan were captured by the Tenth Pennsylvania and held during the night. From this point the line of advance was along the railroad.

On the morning of the 27th the Regiment was placed in reserve, and after marching about one mile was halted. Company I was ordered to assist a detachment of the 3rd U. S. Artillery, which was engaged with a large body of insurgents and was in a dangerous position. After a spirited engagement this company succeeded in effecting the surrender of the entire force of the enemy with their arms. At dark the regiment was moved through the town of Marilao and across the river and placed on the firing line, its left resting on right of railroad. A halt was made at this place for the night. In this position the Regiment marched to Malolos.

The day following was employed in supplying subsistence and ammunition to the Division. After resting on their arms for a day the troops started onward again early the next morning, engaging almost at once. The insurgents were easily routed, and from early morning until nearly dark the Regiment met with no resistance. All day under a burning sun the soldiers jogged along, marking off mile after mile, and fording rivers where the insurgents had burned the bridges. About five o'clock that afternoon the advance line of skirmishers from the Tenth came upon an unfordable river near Guiguinto, about five miles south of Malolos. The Regiment was compelled to move by the left flank and cross

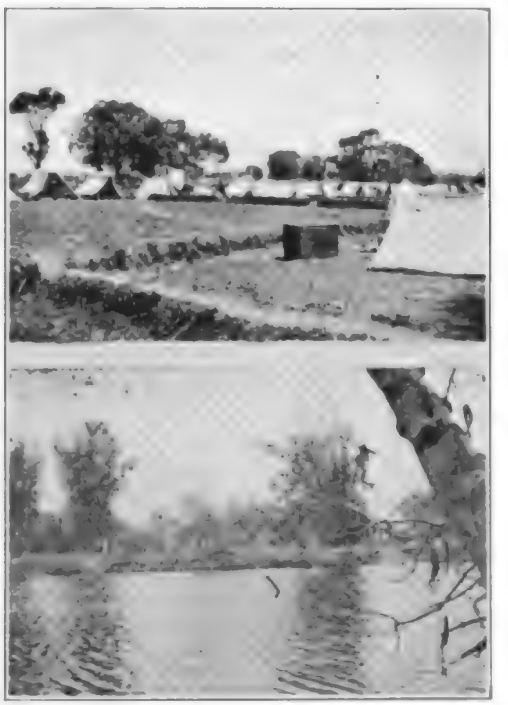

Trenches near LaLoma.
Receiving surrender of Insurrectos, Marilao River, P. I.

the river over an iron railroad bridge. The column, marching by file, had passed over the bridge some considerable distance when the insurgents opened fire from in front and on both sides in a crescent-shaped line, with evident purpose of checking the advance. It took only a

Digitized by Google

few minutes for the entire command to reach the advance line, and at the end of the hour's fighting by the Regiment, aided by artillery, the enemy's fire was checked and the Tenth boys were masters of the situation. It was a well laid trap for the American soldiers, but having fearlessly walked into it there was nothing to do but fight their way out, and this they did in a highly creditable manner. It was one of the fiercest and hardest fought engagements of the campaign.

MALOLAS FALLS.

At noon, March 30, in a blinding rain storm, the advance was again taken up meeting with resistance at once. After a brief engagement, not being able to hold their ground, the insurgents took up their old line of retreat. The last

Gun of Utah Battery in front of LaLoma Church.

night prior to the final move on Malolos was spent in camp about two miles from that place. The enemy could be seen beyond a dense jungle growth in strong force. The last advance which was destined to terminate in the capture of Malolos was begun in the early morning of March 31 and after a few hours march, meeting resistance as we went, the coveted goal was reached and Malolos, the capitol of the assumed republic, was in the hands of the Americans.

This had cost a week of trying fighting, and it was decided to take a needed rest and to wait for supplies. Our supplies were brought up at night by the railroad, which was being daily repaired by the American engineers. The wagon train consisted of two four mule teams, eleven caribou carts and a few pony carts. Each company had two Chinamen, in charge of a soldier, who acted as litter bearers.

The Regiment rested at Malolos, although performing skirmish duty with the enemy almost daily, until April 14th, when it was relieved from front line duty and taken to the city of Cavite, where there was little prospect of further fighting. During the advance to Malolos the Regiment took part in the following battles: La Loma Church, Caloocan, San Francisco-del Monte, Tuliahan river, Meycaucyan, Marilao, Bocaue, Guiguinto and Malolos.

The campaign of Malolos was extremely difficult. Transportation facilities were greatly limited as is indicated in the description of the train. Roads were unimproved and there were few bridges and many streams to be forded. The men were heavily burdened with ammunition, as practically all were armed with the old forty-five caliber Springfield. The water supply

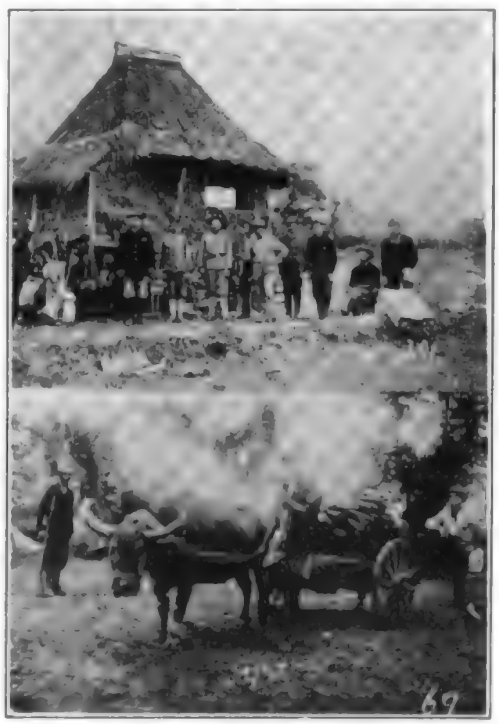

P. C. 10th P. V. I., near LaLoma, P. I., Feb. 1899.

Wagon train of Co. K, 10th P. V. I., during Malolas campaign.

was poor and frequently rations were short by reason of delay of the train. The field ration at best was poor in quality and small in quantity. The enemy had carefully fortified the territory from Manila to Malolos and his best trained troops occupied the strong positions. The Regiment started into this campaign with over eight hundred men, but when Malolos had been reached the organization had been depleted to two hundred and fifty-six men. When the Regiment was relieved it greatly resembled a Mexican outfit. No shoes, clothing or other quarter-master supplies had been received during the campaign, and the men were ragged, dirty and unshaven.

Digitized by Google

SAIL FOR HOME.

While in Cavite the Regiment took part in two engagements with the enemy, but without serious results, and on July 1, 1899, the officers and men went on board the S. S. "Senator"; July 16th, the Regiment left Japan after spending a pleasant week visiting the Island Empire. On the afternoon of August 1, the ship slowly steamed into San Francisco where the transport was met by relatives and friends of the Pennsylvania soldiers. On August 22nd, the Tenth Pennsylvania was mustered out of the service of the United States.

During its service it had lost as follows:

Killed in action, six; died of wounds, nine; died of disease, six; wounded, seventy and missing, one. It had traveled a longer distance than any other organization of troops in the history of the world. The troops, although mustered out of

SGT. WILBUR R. HARRIS, Co. B, 10th P. V. I. (Lieut. 110th Inf.)

LIEUT. RICHARD COULTER, JR., Co. I, 10th P. V. I. (Brig.-Gen. 41st Div. A. E. F.)

service, were carried across the continent in three special trains, furnished by the citizens of Western Pennsylvania and the Pennsylvania Railroad Company. The trains were everywhere more warmly greeted on the trip eastward than when on the journey across to take part in the war.

The Regiment arrived in New Brighton, the home of Company B, on the morning of August 28th, where it was accorded a great reception and given breakfast, the first meal in Pennsylvania. The organization arrived in Pittsburgh about two o'clock in the afternoon and participated in a grand civic and military parade. The veterans received a most enthusiastic ovation all along the line of march, which ended in Schenley Park, where the Regiment was officially welcomed home by President McKinley, Governor William A. Stone, Major General Merritt and Brigadier General Greene. Both of the latter had the Regiment in their Commands during its tour of duty in the Philippines. The following day the different companies went to their respective home stations where special demonstrations were made in their honor.

After the men had gone to their homes many assembled at Washington, Pennsylvania, September 1899, the home of their lamented commander, and acted as an escort as the body of Colonel Hawkins was borne to its last resting place in the cemetery of his home town.

MAKE A TRIP TO NEW YORK.

Later, the Regiment was assembled and went to New York City to take part in the "Dewey Day Parade". The men were dressed in khaki breeches and blue shirts, the same uniform worn during campaigning, which was in great contrast to many outfits in full dress. It received a great reception along the entire route of the parade. During this trip the Regiment was entertained at the Third Regiment armory in Philadelphia

MAJOR HARRY CUTHBERTSON.

LT. COL. JAMES E. BARNETT, 10th Pa. Vol. Inf.

by this celebrated Pennsylvania organization. This gathering started a friendship between the Regiments which increased in fondness until they were completely amalgamated into one splendid organization after the 110th's baptism of fire during the World War.

The "Fighting Tenth" has annually held a reunion since it was mustered out, but it will never again be brought together the same as during its sixteen months' volunteer service for the United States.

During its service the organizations of the Tenth were commanded as follows:

Regimental Commander, Col. Alexander Hawkins.

Second in Command, Lt. Col. James E. Barnett.

Adjutant, Capt. Harry B. Duncan.

Surgeon, Maj. George W. Neff.

Digitized by Google

FIRST BATTALION.

Commander, Major H. C. Cuthbertson.

Company E, Mt. Pleasant, Capt. James A. Loar.

Company K, Waynesburg, Capt. Thomas S. Crago.

Company D, Connellsville, Capt. Frank B. Hawkins.

Company B, New Brighton, Capt. Harry J. Watson.

SECOND BATTALION.

Commander, Major Everhart Bierer.

Company A, Monongahela City, Capt. Gustav Schaaf.

Company C, Uniontown, Capt. Daniel M. Bierer.

Company H, Washington, Capt. Alonzo M. Porter.

Company I, Greensburg, Capt. William S. Finney.

MEN WHO ALSO SERVED IN WORLD WAR

The following members of the Regiment, who served in the "Fighting Tenth" in the Philippines took part in the "World War":

FIELD AND STAFF.

Chaplain Joseph L. Hunter, served as Chaplain in the Regular Army in France with Brigadier General Richard Coulter and at G. H. Q.

COMPANY "A".

Private Frederick E. Craft, First Lieutenant Engineer Corps. Served in France.

Corporal Porter M. Wall, Captain in M. C. Assigned to 123rd Ambulance Company. Transferred to a Base Hospital in France.

Private Frank M. Downer, served as First Sergeant in Machine Gun Company 110th Infantry; was killed in action July 15, 1918, south of Conde-en-Brie.

Private Robert D. Jolliffe, Y. M. C. A. secretary, was gassed in action. First assignment at G. H. Q. Later with 142nd Infantry, 36th Division, and with a company on the line.

Private Herman B. Furlong, Captain Q. M. C. Stationed at Port of Embarkation St. Nazaire.

COMPANY "B".

Sergeant Wilbur R. Harris, First Lieutenant and Battalion Adjutant, 3rd Battalion, 110th Infantry. Served in France.

"Christopher Columbo" put on from Manila to the Argonne.

Private J. Edgar Boyle, Captain of Machine Gun Company, 110th Infantry. Wounded south of Varennes, September 26th, 1918. Received D. S. C.

Captain Harry J. Watson, served as Lieutenant Colonel, commanding a battalion of the Fifty-ninth Coast Artillery, and afterwards as Colonel and assistant to the Chief of Staff of the railway artillery. After the Armistice was in command of Railway artillery. This service was in France.

Corporal William F. Beitsch served as Captain in the medical corps with mobile surgical unit, 91st Division, in France and Belgium.

Private Herman Veon served as a sergeant in a regular regiment.

"Boots" Robert P. McDermott, served in France with regular army in 18th Field Artillery, 3rd Division.

Private John L. Martin, Major M. C. Served with Second Division in France.

COMPANY "C".

Private Curtiss Beatty, continuous service since 1898. Formerly in Engineers but during the war in the air service. Now a M. S. E.

Corporal John Claude Shaw, Major Structural Engineers at Tours.

Private Benjamin F. Miller.

Private Frank H. Hustead, Captain Medical Department. Served in A. E. F. with Base Hospital near Nantes.

Private Charles Playford, First Lieutenant Remount Service. Stationed at Camps Johnson, Custer and Lee, and in France.

Digitized by Google

COMPANY "D".

Captain Frank Hawkins, Colonel 60th Infantry, Fifth Division. Cited by Fifth Division Orders and G. H. Q.

Private James McKenna, Secretary of K. of C.

Private Wilbur M. Holtz, Captain M. C. In hospital service in the United States.

Private Rollo S. Conley. Served in Q. M. Department in France.

Corporal John S. Pape was killed somewhere in France and was a member of a Canadian Regiment.

William Vance.

Corporal Frankin R. Kenney, Major Aviation Corps.

COMPANY "E".

Private Floris E. DePriest.

COMPANY "H".

Private Ralph J. Faneuf, Colonel of the 143rd Field Artillery, 40th Division. Served in France.

Quartermaster Sergeant, Philip V. Blond, served as Captain in the Quartermaster Department in France. His son, Corporal Arthur C. Blond served as a Corporal in Company H, 110th Infantry and was wounded.

Private Robert G. Woodside, Captain 38th Infantry, 3rd Division and served in France.

Private Watson Mobley, in Government employ at Manila as head electrician at the navy yard.

Private Charles E. Wells.

Corporal Daniel Van Voorhis. Colonel U. S. A.

COMPANY "I".

Second Lieutenant Richard Coulter, Colonel in command of the 10th Infantry at the beginning of the World War and promoted to Brigadier General and assigned to command 81st Infantry Brigade of the 41st Division. He was later in command of this Division. Later he was in charge of the Base Section No. 4, with Headquarters at Le Havre.

Private Henry W. Coulter, at the beginning of the war was Lieutenant Colonel of the 10th Regiment and was in command of this organization a greater part of the time until July 14, 1918, when he was assigned to the 109th Infantry which he later commanded. He was wounded September 5, 1918.

Private Frank Kiehl, Color Sergeant, 110th Infantry and served throughout the war with the regiment in France.

Corporal Thomas B. Anderson, commanded 3rd Battalion, 110th Infantry, and was killed on the Vesle, September 5, 1918. He received the D. S. C.

Private James Mullen.

Private John R. Brewer, Lieutenant Colonel A. E. F.

Quartermaster Sergeant Archie W. Powell, served as Second Lieutenant in Aviation Service.

COMPANY "K".

First Lieutenant George L. Gordon, served as Captain in Aviation Service.

Sergeant Edward Martin, at the beginning of the War Commanded Second Battalion of the

PVT. EDW. MARTIN (Lt. Col. 110th Inf.) Co. K. 10th P. V. I.

110th Infantry. Placed in command of the 110th Regiment and promoted to Lieutenant Colonel. Was wounded and received D. S. C. with Oak Leaf Cluster.

Private A. Y. Crouse, Color Sergeant, 110th Infantry and served throughout the war with the regiment in France.

Private James E. Bigger, First Lieutenant in Q. M. Department in France.

Private Winfield Scott, Major Infantry.

Private Victor H. Holmes, Major in the 117th Infantry, 30th Division.

Digitized by Google

REORGANIZATION OF REGIMENT

The Regiment was re-organized in the early part of 1900 and Colonel James E. Barnett was elected Colonel and held the rank until May 22, 1907, when he resigned and was succeeded by Colonel Richard Coulter of Greensburg, Pennsylvania. Colonel Coulter was re-commissioned in 1912 and again in 1917. Colonel Barnett established Headquarters at Washington, Pennsylvania, and Colonel Coulter established them at Greensburg, Pennsylvania. In the long history of the Tenth Regiment, Headquarters have been in but two towns. Under the administration of Colonel Barnett the Companies of the Regiment remained in the same towns as preceding the war. Company "C" at Uniontown was not in good shape and in February 1911, Colonel Coulter was forced to move it elsewhere. Somerset was the strongest applicant and immediately organized an excellent Company. The reorganization of the guard of the State required each Regiment to have twelve companies. In order to accomplish this the Fifth Regiment, along with other organizations, was demobilized January 1, 1911 and four companies of the Fifth were transferred to the Tenth, which were lettered "F", "G", "L" and "M" and located respectively at Indiana, Hollidaysburg, Blairsville and Altoona. This change again brought Company F of Indiana back to the Tenth. Company M of Altoona was transferred to Latrobe in February, 1912.

REGT. COM. SGT. ROBERT ANDERSON.
Veteran of Civil War and Philippine Campaign for 35 years a member of the 10th Infantry (National Guard)

After the Spanish-American War, the Regiment resumed its place in the National Guard of Pennsylvania and during the hard coal strike in 1902 was on duty for twenty-six days at Shamokin, Pennsylvania. It was also called for six days of service during the labor trouble in 1916, but never left the Company armories.

BRIG.-GEN. RICHARD COULTER, JR.

TENTH REGIMENT RIFLE TEAM

The history of the 10th Regiment Rifle Team may be said to date from 1910, although teams representing the Regiment had engaged from time to time in various matches since 1883, but without any noteworthy results. In 1910, however, the team succeeded in winning five second prizes, and this so stimulated interest in marksmanship among the officers and men, that since that year the teams of the 10th, have virtually made a clean sweep of the different trophies annually offered.

Much of the credit for the general excellence attained by the teams of the Regiment is due to the efforts of Wade T. Kline of Greensburg, for many years Captain of "I" Company. Himself, an expert rifleman, he combined an accurate knowledge with real interest in his task, and this enthusiasm was soon communicated to the men. The result was, that almost any day, when the weather was suitable, a number of men would be found on the rifle-range striving to qualify as experts.

Digitized by Google

10th INF. RIFLE TEAM OF 1912.
Cpl. Ed. Lang, Wm. Bellew, Sgt. Fields, Wilbur Lucas, Capt. W. T. Kilne, Pvt. Webster Close, Capt. R. Cook. Kaul Trophy, Regt. Cup, Bradly Trophy.

Prominent among the many who have been on Regimental, Brigade and State teams are the following: Captain Kline, the late Alex Bomer, Robert Potts, Edward Lang, deceased, William Ballew, Webster Close and Lloyd Feightner all of "I" Company, and Fields of B, and Ebersole of G Companies. Beginning with 1911, and continuing until the Regiment was called into the service of the United States, the team won the following matches one or more times: "The Potter Match", "Bowman Match", "Kaul Rapid Fire Match", "Skirmish Match", "Hershman Match", "Kaul Surprise Fire Match", "Regimental Match", "Bradley Match", and in 1914 the first year it was established, the first four places in the "Junior Individual Match".

SERVED ON THE BORDER.

In June, 1918, a condition of affairs had developed on the Mexican Border that was regarded as acute and the relations between the government of the United States and the de facto Government of Mexico were severely strained. For more than three years the Mexican government had been torn by internal dissension and revolution and bandit raids were made upon the territory of the United States in which American lives were lost and property destroyed. On Sunday, June 18th, the Secretary of War, at the direction of the President, issued a call to the Governors of the various States in which the mobilization of the National Guard was ordered. The text of the call read: "Having in view the possibility of further aggression upon the territory of the United States from Mexico and the necessity of proper protection of that frontier", the President thought it proper to exercise his authority and call out the National Guard.

Subsequent orders directed that the National Guard of Pennsylvania be mobilized at Mount Gretna for the purpose of muster into the United States service.

The National Defense Act of June 3, 1916, which provided for the use of the National Guard by the Federal Government, had just been enacted into law and enlistment records to carry out the provisions of the same had not been accomplished. The men of the National Guard were under no legal obligation to serve the Federal Government, but with few exception they volunteered and accepted the provisions of the new law.

The quota of troops for Pennsylvania was designated as one division, consisting of three infantry brigades of three regiments each, one regiment of cavalry, one regiment of field artil-

Digitized by Google

lery, two companies of engineers, one battalion of signal troops, two field hospitals and two ambulance companies. While preparations were in progress for mobilization on June 22nd, telegraphic dispatches reported the battle of Carizal, a skirmish, in which two companies of the 10th Cavalry, United States Army, under Captains Charles T. Boyd and Lewis S. Morey, were attacked. These companies formed a scouting party sent out from General Pershing's column in the punitive expedition which had invaded Mexico in pursuit of the bandit Villa after a raid on Columbus, New Mexico.

Telegraphic information reported that the Americans were led into ambush by de facto troops and raked by hidden machine gun fire. The casualties among the Americans were forty killed and seventeen captured. The Mexicans suffered heavy casualties, including one General killed. This incident excited great alarm in the United States and mobilization was speeded up and patriotic demonstrations burst out in all parts of the country.

On Friday, June 23rd, the various units of the Tenth entrained at home stations for Mount Gretna. Three sections made up the transportation equipment, all of which arrived at Mount Gretna early the following morning and proceeded to erect canvas. By early afternoon the men were made comfortable and preparations were begun for muster. Physical examinations, inoculation with anti-typhoid prophylaxis and vaccination against small pox commenced almost immediately. Details had been left behind at home stations to enlist new recruits in order to bring the various companies up to war strength of one hundred and fifty men.

On Tuesday, June 27th, an accident occured at Petersburg, Pa., in which three recruits were injured, one fatally. The three recruits, Privates Geptel, Cunningham and Tully, all of Mount Pleasant, were seated on the platform of cars with legs extended beyond the steps and as the train speeded past the station their legs came into violent contact with an iron fence which separates the railroad tracks at the station. Privates Tully and Cunningham were not severely injured, but Private Geptel's condition was found to be serious. He was removed to the hospital at Huntington, where he died.

The transfer of property from the National Guard of Pennsylvania to the United States Army was completed Sunday, July 2nd, the Regiment received its equipment, and travel rations were issued to the troops. Orders had been received for entrainment by Colonel Richard Coulter. The destination of the Division was El Paso, Texas. At ten o'clock Sunday evening our long journey to the Mexican Border began. The routing was known as Route No. 9 of the American Railway Association and was as follows: Cornwall and Lebanon R. R. to Conewago; Pennsylvania R. R. to Corry; Erie R. R. to Chicago; Chicago and Eastern Illinois R. R. to St. Louis; Frisco Line to Dallas; Texas and Pacific R. R. to El Paso.

The trip was a long and tiresome one, requiring nearly a full week in poor transportation equipment which many times broke down and caused long delays. The monotonous scenery of the prairies in the hot summer season added to the discomfort.

The Regiment arrived at El Paso on Saturday, July 8th, detraining at 11:40 A. M. at Fort Bliss,

TROPHIES WON BY 10th REGIMENT RIFLEMEN.

Digitized by Google

from which point the troops proceeded to the camp site located just outside the city limits of El Paso, at the intersection of Havana Street and Altura Boulevard, under the shadow of the Franklin Range of the Rocky Mountains. This camp was known as Camp Pershing and the Division was designated as the Seventh.

The soil of the camp was rocky covered with alkali dust and looked most unpromising until details of troops were put to work clearing away the growths of sage brush, cactus, prickly pear and mosquite. By nightfall the clearing had been made and tents were erected and the whole situation was most presentable. Brigadier General A. J. Logan arrived on the following day and took command of the troops in camp. On July 11th, Major General Charles M. Clement arrived and took command of the Division.

CAPT. GERARD S. BRYCE.

On July 12th orders were received to the effect that one Battalion of the Regiment should be selected for duty in what is known as the Big Bend Country. Major Henry W. Coulter was the ranking Battalion Commander and his command, the Third Battalion, was designated for this duty. This organization consisted of Companies I, K, L and M. An account of the tour of duty in the Big Bend has been prepared by Lieut. Barron of Company M, and makes interesting reading. It is as follows:

"Any record of the Tenth Regiment's experience on the Border in 1916, would be incomplete unless it included some account of the Third Battalion in the Big Bend Country of Texas. This sketch is respectfully submitted by one who was there.

"The Regiment had hardly arrived at El Paso until we were ordered to proceed to a point on the Rio Grande, near Boquillas, Texas. We left at once and detrained at Marathon. The natives there told strange and wonderful tales of the "Big Bend Country". A country inhabited only by outlaws and bandits. A desolate, waterless region infested with scorpious, vinegarones, rattlesnakes, tarantulas, coyotes and mountain lions. We learned that our station was to be at

Co. I, 10th N. G. P., starting from Marathon for Glenn Springs, Texas, July 1916.

the farthest edge of this bare waste of mosquite, cactus, spanish bayonet plant and bare volcanic rocks.

"The journey down was made in Packard motor trucks. Our tentage, equipment and provisions were first loaded upon the trucks, then we perched on top. The distance was about 91 miles—Texas miles. The sun boiled down from a cloudless sky. The water in our canteens soon became too warm to be refreshing. Great clouds of thick white alkali dust rose around us. The trail wound in and out among the mountains and hills and through dry creek beds. On either

Digitized by Google

side of the so called road were many bleaching skeletons, the bones of horses, mules and cattle that had died from lack of feed or water. Mexican burro teams made the trip in eight days. It took us almost twelve hours to do it in trucks.

"We reached Boquillas just as twilight came to give relief from the intense heat. Our first thought was for fresh water. We were directed to the spring which supplied the few Mexican families that made up the civilian population of Boquillas. The spring was found to be one of the hot variety, common to the Southwest. The water was about 100 degrees in temperature and full of minerals. Deemer's store was soon sold out of canvas water bags. These bags cooled the water by evaporization from the outer surface.

"A newspaper correspondent from the Pittsburgh Gazette Times made the trip with us. He planned to remain along the Rio Grande for a week to get material for a story. He spent the night with Company M, and took the first truck back to Marathon next morning.

"Companies I and K went on to Glenn Springs where they were stationed with some regular cavalry troops. Companies L and M remained at Boquillas, where they relieved Company A of the 4th Texas Infantry. The men of the 3rd Battalion had cause to remember these wild sons of the mosquite for many a day. When the Texans left, in a day or so, they took everything they could collect from the 10th men. Most of the plunder was recovered later.

"The scenery around Boquillas was beautiful—so long as you looked up at the sky, or at the mountains at sunrise or sunset. Sierra del Carmen, eighteen miles to the southeast in Mexico, was a majestic wall of rock. The setting sun painted it all the colors of the spectrum, and, at sunset, the great clouds became living paintings. Long after the red sun had sunk to rest behind the western hills, the higher arches of the heavens were alive with golden glows and tints. Again, after the frequent rains, the sun would shine and fill the sky with gorgeous rainbows. These sights were the sole beauty of the Big Bend.

Major Coulter had his headquarters at Boquillas. We used a large dobie building for a Battalion office and officers mess. This was called "Hotel Boco". Many rainy, anxious evenings were spent there—wondering when that meat truck would arrive. We were really more interested in the mail sacks than in the food.

"Not long after the Companies at Boquillas had settled down to a routine of guard duty, frequent rains and high winds came to add to the excitement. Our truck trail to the railhead at Marathon, followed creek beds through some of the ranges of hills. The rain converted these passes into raging torrents. It also turned some miles of alkali plain to a sea of almost bottomless mud. These conditions cut off our supply and mail trucks time after time. One noon meal served to Company M was composed of fried onions and plain hard tack biscuits. It was the last of our food store. Luckily, that same afternoon, a truck of meat and other provisions arrived in camp. Another time when food was scarce, we bought some Mexican goats. It was the only semblance of food that love or money could buy. Even after being thoroughly boiled and roasted, that goat gave off its aroma. The hungry men of Company M took one bite of

Transportation troubles in the Big Bend, Texas.

goat dinner, and suddenly left the mess tent. They were still pale next morning.

"The actual duties performed were not hard. Some drill in the mornings and evenings, and short patrols around the valley. The extreme heat was our worst enemy. Companies L and M maintained two outposts along the fords of the Rio Grande, and several others among the hills about camp. The farthest one was at Dead Man's Gap, about four miles from camp. Dead Man's Gap was the main opening into the bowl formed by high, steep hills in which Boquillas was situated. The Gap was narrow. The road wound around sharp curves; on one side a deep ravine, on the other a steep wall of rock. The guard of eight men, at this point, could have held up an entire regiment.

"The trading post or general store at Boquillas, was owned and managed by J. Deemer. Deemer

Digitized by Google

and "Nigger" Payne, his man, were carried into Mexico by bandits. In May, 1916, Glenn Springs was raided by Mexicans. A squat little dobie hut still shows bullet marks from the fight. A detachmen of United States Cavalrymen were caught in this building and the straw thatched roof burned over their heads by the bandits. Several cavalrymen were killed at this time.

"Major Langhorne, with about 140 cavalrymen, crossed the Rio Grande near Boquillas, pursued the bandits and secured the release of Deemer and Payne. The Third Battalion was right where the action had taken place. Fortunately no trouble developed while we were on the river posts.

"The first few weeks in the Big Bend were full of hair raising experiences for many of the men. It was not unusual to hear a diamond back rattler sing his hymn of hate, as you stepped out of your tent at night. It was best to shake carefully any clothing which had been on the ground, for those little scorpions gave painful stings. There were some alarms of "Signal Lights" until it was fully proved that they were only the ultra brilliant stars of Texas. It was a strange land in which to soldier, after the green hills of Pennsylvania.

CAPT. STEWART M. ALEXANDER.
CAPT. JOHN E. BOYLE (Sultan of Soto)

"We were encouraged at Boquillas, to swim in the Rio Grande at a point just below camp. A bend in the stream formed a wide, moderately deep pool. An armed guard kept watch on the banks while parties were bathing. The only death in the Battalion occured at this pool the evening of August 17th. Private Thomas Haag of Company M, while swimming with 1st Sgt. Bailey, and others from Companies L and M, suddenly disappeared from view. The body was recovered the next afternoon, and buried near Boquillas. The remains were removed later to Latrobe, Pa. This accident ended all swimming in the river.

"Companies L and M later moved to La Noria, Texas, a few miles from Boquillas. The tents were pitched near a dry river. It was only after severe rains in the upper hills that water flowed in its channel. The supply trucks for the troops at Glenn Springs crossed the river bed near our camp. We were constantly pushing trucks out of chuck-holes. Captain Kline, of Company I, was marooned in mid stream with his little Ford one afternoon. The water was roaring all about him. "Eddie" Boyle, the Adjutant, in pajamas, riding boots and sun helmet, went to the rescue. "Eddie" received the "Order of the Tomato Can" after we reached El Paso.

Capt. Thos. B. Anderson greeting Lieut. Marshall S. Barron on return from Stillwell, Texas.
CAPT. JOHN R. DUNKEL.
LIEUT. CHAS. R. ROWAN.

"Major Coulter received orders to send one officer and sixteen men on a patrol to Stillwell's Crossing about thirty miles up the river. The object was to locate a route for a telephone line. The patrol, under Lieut. Barron of Company M, made a rapid trip. The sixty five miles were covered in four days. The only water supply was found in "pot holes" in the deeper ravines. The route lay over two divides. The patrol crossed one pass where the peaks around and below them were festooned with white clouds. A telephone line was later erected along their route.

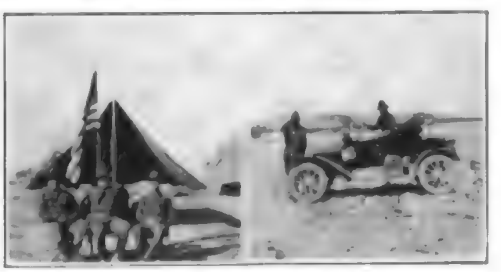

3rd Bn. F. & S. 10th N. G. P.
Lieut. John E. Boyle, Maj. Henry W. Coulter, Lieut. John Day in Big Bend.
Traveling in the Big Bend.
Lieut. John E. Boyle, Maj. Henry W. Coulter and "Marfa."

Digitized by Google

"Life was dull at La Noria. "Birthdays" were frequent occurrences. Captain Woodend of Company L, developed a potent prune compound that should be of great value these days. "Marfa", Major Coulter's Ford roadster, was the only connecting link between the companies at Glenn Springs and those at La Noria.

"Some new stunts were originated in the Big Bend. It was decided to hold evening parade at La Noria. In the absence of any band, Company M's victrola was mounted upon a wheelbarrow. Companies L and M passed in review, in real military form, to its music. Actual pictures are submitted in evidence.

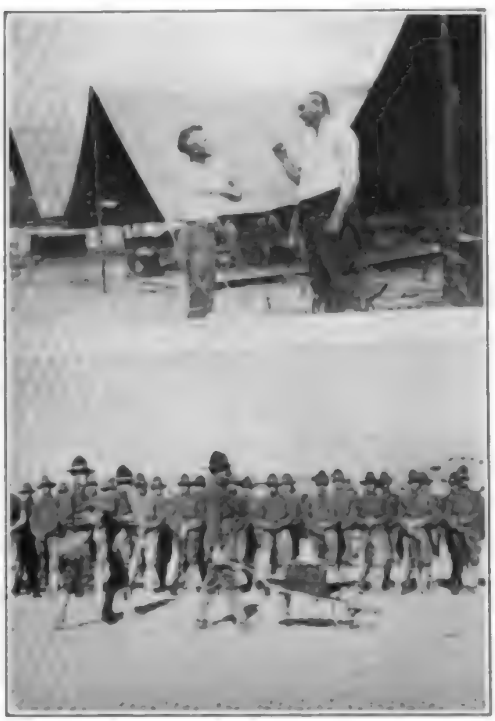

A hot argument at a hot place.

Capt. John W. Woodend and Lt. John E. Boyle. "Victrola Parade" of 3rd Bn., 10th N. G. P., Boquilles, Texas. (1916)

"Just before the Battalion was ordered to rejoin the Regiment, the camp at La Noria, was demolished by a tornado and flood. It was a clear day about 4:30 P. M. Sierra del Carmen darkened. Great sheets of rain were falling there. A few blasts of wind warned us of trouble. The evening meal was being served, but it never was eaten. For an hour the wind played havoc with our canvas. Only two small tents remained standing. Several feet of water flowed down the company streets. Much clothing and equipment was carried into the Dry River.

"During the height of the storm, Captain Anderson's presence of mind saved a number of men from serious injury. Twenty or more had taken shelter to the leeward side of a large dobie brick schoolhouse. The Captain noticed the roof being lifted by the wind. He drove the men away just as several tons of large dobie bricks fell where the men had stood, only a moment before.

"Orders to return to El Paso were received. The Companies from Glenn Springs were the first to reach Marathon. They were joined later by Company L and part of Company M. Lieut. Barron and forty men remained to settle up the Battalion's business at La Noria and turn the section over to the United States Cavalry.

"Then the last of the Third Battalion left the Big Bend forever. No one objected to the heat and dust along the road. We cheerfully said goodbye to that desolate region. The Battalion arrived at El Paso, ragged, tattered and torn, but clean and happy. We stayed at Camp Stewart long enough to get acquainted with real dust

CAPT. THOMAS B. ANDERSON, Big Bend, Texas.
LIEUT. JOHN. W. DAY.

storms, take part in the famous four day hike, and become known as "Major Coulter's River Rats". A name of which we are still proud, for down in lonely Big Bend, we got to know one another."

That part of the Regimental organization at El Paso improved the time in drills and maneuvers under the command of Colonel Richard Coulter and great progress in the general efficiency of the troops was noted.

On July 19th, orders were received changing the camp site to a new location on the Almagordo Road. On Saturday, July 22nd, the change to the new site was made. The new camp was known as Camp Thomas J. Stewart, in honor of Brigadier General Thomas J. Stewart, Adjutant General of Pennsylvania. The location was about two miles north of Fort Bliss Post Office on a flat stretch of prairie. The selection of the site proved to be a poor one, for the reason that the plains were not protected by surrounding hills, as was the case with the first site, and

Digitized by Google

the numerous sand storms played havoc with equipment and comfort of the men.

The presence of troops on the Border had a quieting effect on the Mexicans and no trouble threatened after our arrival. The Rio Grande

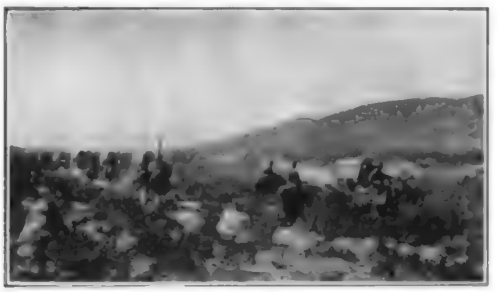

10th N. G. P. Wagon Train in Texas.

River, the dividing line between Mexico and Texas, flowed peacefully a short distance from the camp, but no hostile demonstrations, that invited the attention of the Americans, were made on the southern side of the river.

While no hostilities were engaged in, the officers and men were not idle. Schools were organized, lectures on various military problems were delivered, target practice was held nearly every day, maneuvers of the Regiment, the Brigade and the Division took place at stated inter-

LIEUT. COLONEL CHAS. I. FADDIS.
(1st Sgt. Co. K, 10th N. G. P.)

vals and training in trench digging made up the program which kept the Regiment busy while in camp.

On September 20th the Third Battalion rejoined the Regiment at Camp Stewart, after its tour of duty in the Big Bend, and the day was given over to jollification. The biggest maneuver of the tour of duty began on September 25th and continued for four days over the hot and dusty roads and through the mountain passes of New Mexico and Texas. The Regiment stood up under the fierce heat of the sun and the great clouds of alkali dust like seasoned veterans. The greatest discomfort of the march was the scarcity of drinking water for men and animals and the suffering from this cause was extremely painful.

On Friday, September 29th it was officially announced that the First, Third and Tenth Regiments had been designated to return to home stations. On Thursday, October 5th, the Regiment broke camp and entrained for its homegoing. On October 11th the Tenth arrived in Pittsburgh where a great ovation of welcome was given the Regiment. Thousands of people lined the streets and all buildings were decorated. A parade was formed and marched through Smithfield Street from Lake Erie Depot to Fifth Avenue, thence west on Fifth Avenue to the Soldier's Memorial Hall, where speeches of welcome were made by Governor Brumbaugh, Hon. Thomas S. Crago, former lieutenant colonel of the 10th, Colonel James E. Barnett, former commander of the Regiment, Mayor Armstrong and Hon. James Francis Burke. Colonel Coulter, in behalf of the members of the Regiment, made a graceful response to the speeches of welcome and thanked the citizens of Pittsburgh for the hospitable reception. After luncheon, which had been provided by the Chamber of Commerce, each unit returned to its home station where it was mustered out of the Federal Service.

CALLED FOR WORLD WAR.

Sunday, July 15, 1917, the various Companies were directed to mobilize at the home stations for the war with Germany, and on August 5, 1917, the units were drafted into Federal service. September 7, 1917, the Regiment started to Camp Hancock, Augusta, Georgia, for further organization and training.

The new table of organization called for 3,750 officers and men. The experience of the war in Europe had taught experts that soldiers must receive a very high degree of training, both physically and intellectually. The Regiment when called, in July, had about 1,900 officers and men. The officers had been carefully selected and trained and the men were from the best stock of Southwestern Pennsylvania. In the selection of the enlisted personnel of the Tenth Regiment, hundreds of men had been rejected and none but the best were taken. The War Department di-

Digitized by Google

rected a reorganization of the Pennsylvania Division in order to secure the larger Regiments and ordered the reduction of the infantry commands from nine to four. Much speculation followed as to which organizations would be the fortunate ones, and retained as a part of the new Division, but on October 11, General Orders No. 22 were issued retaining the Tenth Regiment, but changing the name to the 110th, the name being officially designated as 110th Infantry (10th Pennsylvania Infantry). The order transferred practically all of the junior officers and enlisted men of the Third Pennsylvania to the 110th.

Richard Coulter of Greensburg, commander of the old Tenth, was made a Brigadier General. While all rejoiced in his deserved promotion, yet officers and men alike regretted the losing of this superior soldier and man who had given years of work and thought to the organization of the Regiment. As the high place it had attained as a National Guard unit was largely due to his efforts, all naturally expected him to be assigned to the Pennsylvania Division, but much to our disappointment he was sent elsewhere.

The National Guard system seems to be the most nearly ideal army for a democratic form of government. Of course it has its defects and there is room for improvement, yet the National Guard has usually kept abreast of the times and when called upon has performed its work exceedingly well. In the Tenth Regiment such men as General Coulter, Colonel Barnett, Colonel Crago, Major Cuthbertson, Major McCormick, Chaplain Temple and many others have devoted years of time and energy in building up the National Guard. They put into the Guard a spirit of determination which has given it a morale unsurpassed, for it is well known that the strength of an army is its morale and esprit de corps. The spirit of the officers and men who have made the Tenth Regiment for more than forty years, lived in the organization when it was called in 1917.

When the Tenth went into Camp Hancock for training it was officered as follows: Regimental Commander, Lieutenant Colonel Henry W. Coulter, Greensburg; The Battalion Commanders were, First Battalion, Major Joseph H. Thompson, Beaver Falls; Second Battalion, Major Edward Martin, Waynesburg; Third Battalion, Major Thomas B. Anderson, Latrobe; The Company Commanders were Captain Edward Hartland, Monongahela City, Company "A"; Captain William Fish, New Brighton, Company "B"; Captain W. Curtis Truxal, Somerset, Company "C"; Captain Robert S. Morton, Connellsville, Company "D"; Captain James E. Zundell, Mt. Pleasant, Company "E"; Captain Charles L. McLain, Indiana, Company "F"; Captain John R. Dunkle, Altoona, Company "G"; Captain John Aiken, Washington, Company "H"; Captain Wade T. Kline, Greensburg, Company "I"; Captain Walter C. Montgomery, Waynesburg, Company "K"; Captain John W. Woodend, Blairsville, Company "L"; Captain Albert O. King, Latrobe, Company "M"; Captain G. S. Bryce, Mt. Pleasant, Supply Company; Captain John D. Hitchman, Mt. Pleasant, Headquarters' Company; Captain J. Edgar Boyle, Beaver Falls, Machine Gun Company; Major Robert S. McKee, Connellsville, Medical Detachment; Captain Charles Schall, Greensburg, Chaplain.

ORGANIZATION AFTER WORLD WAR

The Regiment is now being reorganized after its World War service. Brigadier General Richard Coulter, a former commander of the Tenth, is in command of the Brigade, composed of the Tenth and Eighteenth. October 16, 1919, Edward Martin was commissioned Colonel and assigned to command the Regiment. Headquarters have been established at Waynesburg, Pennsylvania. The officers are:

Colonel, Edward Martin....Waynesburg, Pa.
Lt. Col., John Aiken.....Washington, Pa.
Major, John W. Woodend.....Blairsville, Pa.
Major, A. O. King.....Altoona, Pa.
Major, William Fish.....New Brighton, Pa.
Adjutant, William E. Pierce.....Indiana, Pa.
Chaplain, Charles Schall.....Greensburg, Pa.

MACHINE GUN COMPANY

Captain J. Edgar Boyle. Beaver Falls, Pa.

SUPPLY COMPANY

Capt. J. J. Kennedy Scottdale, Pa.

SANITARY DETACHMENT

Major Robert S. McKee. Connellsville, Pa.

COMPANY "A"

Captain James E. Gee. Monongahela City, Pa.

COMPANY "B"

Captain Ralph M. Galvin. New Brighton, Pa.

COMPANY "C"

Captain Wilbur E. Schell. Somerset, Pa.

COMPANY "D"

Captain Audrey R. Skomp. Connellsville, Pa.

COMPANY "E"

First Lieut. W. E. Spirko Mt. Pleasant, Pa.

COMPANY "F"

Captain Charles L. McLain. Indiana, Pa.

COMPANY "G"

Captain Richard W. Womer. Altoona, Pa.

COMPANY "H"

Capt. R. E. Goodrich Washington, Pa.

COMPANY "I"

Captain Robert B. Herbert. Greensburg, Pa.

COMPANY "K"

Capt. Ralford B. Purman Waynesburg, Pa.

COMPANY "L"

Captain John S. Anderson. Blairsville, Pa.

COMPANY "M"

Captain Marshall S. Barron. Latrobe, Pa.

Digitized by Google

Third Pennsylvania Infantry

The Third Regiment was organized in 1879 by the consolidation of the Washington Grays Battalion and the Weccacoe Legion Battalion. Sylvester Bonnaffon, Jr., who commanded the Washington Grays, a Veteran of the Civil War, entering as a private in 1861 and mustered out as Brevet Lieutenant Colonel in 1865, was the first Colonel and John P. Denney of the Weccacoe Legion, Lieutenant Colonel. They held office ten years. Nearly all officers were veterans of the Civil War but the companies were scattered in halls in various parts of the city and shortly after organization the Washington Grays withdrew, so that much time was required to perfect the organization. The first armory, located at 12th and Reed Streets, was completed in 1882. This was found too small and the present armory on South Broad Street above Wharton Street was built and occupied in 1888.

William B. Smith was elected the second Colonel in 1890. He held office but a short time and was discharged in 1891.

In 1892 the Regiment took part in quelling the Homestead riots under the command of Lieut. Colonel Thomas H. Maginniss.

In 1893 Edward DeV. Morrell was elected the third Colonel. He was a man of unlimited means and keen business foresight and devoted almost his entire time to the Regiment. He called about him a staff of officers whose names have been prominent in the National Guard of Pennsylvania. Under his administration the Regiment made rapid progress.

In 1895 Colonel Morrell was Inspector General of the State and Robert Ralston was elected the fourth Colonel. Under his command it entered the Spanish-American War as the Third Pennsylvania Volunteer Infantry, stationed at Chicka-

GENERAL WM. G. PRICE

Digitized by Google

mauga, Georgia; Port Tampa City, Florida; Fernandina, Florida and Huntsville, Alabama. The organization was mustered out October 22nd, 1898.

It entered the service with eight companies of two battalions. Companies I and K were recruited in Philadelphia and joined the regiment at Fernandina, Florida, in August making ten Companies. The roster of officers follows:—

Colonel ..... Robert Ralston
Lt. Col. ..... William G. Price, Jr.
Majors .... Benjamin C. Tilghman, Jr., Robert
..... A. Cavin
Major & Surgeon ..... Edward Martin
1st. Lt. & Adjutant ..... H. C. Croome
1st Lt. & Q. M. ..... Henry J. Crump
1st Lts. & Asst. Surgeons .... Francis D. Patter-
..... son, J. Warren Bauman
2nd Lts. & Bn. Adjutants ..... Ben Halliday
..... Dorcy, Thomas D. McGlathery
Chaplain ..... John E. Reber

Line Officers:

Co. A Captain ..... George E. Kemp
1st Lieut. ..... Samuel A. O'Brien
2nd Lieut. ..... William Barr Wilson
Co. B Captain ..... Arthur Littler
1st Lieut. ..... Charles C. Meyers
2nd Lieut. ..... H. D. Reiss
Co. C Captain ..... William H. Pierce
1st Lieut. ..... William R. Graham
2nd Lieut. ..... Redmund W. Gallagher
Co D Captain ..... Theodore R. Lammot
1st Lieut. ..... James Hamilton, Jr.
2nd Lieut. ..... William H. Davis
Co. E Captain ..... Lewis Leyman
1st Lieut. ..... Frank J. Palmer
2nd Lieut ..... Harry A. Bitting
Co. F Captain ..... William L. Lamont
1st Lieut. ..... Jacob Hagaman
2nd Lieut. ..... J. Clayton Erb
Co. G Captain ..... Caldwell K. Biddle
1st Lieut. ..... Anthony F. Machold
1st Lieut. ..... David Lewis
2nd Lieut. ..... James Robinson
Co. H Captain ..... Charles J. Hendler
Captain ..... Benj. Brown Osborn
1st. Lieut. ..... Benj. Brown Osborn
1st Lieut. ..... Willard E. Worden
2nd Lieut. ..... Willard E. Worden
2nd Lieut. ..... Robert McCann
Co. I Captain ..... Charles M. Machold
1st. Lieut. ..... William F. Mannix
2nd Lieut. ..... Oliver Hough
Co. K Captain ..... Charles H. Townsend
1st. Lieut. ..... Charles P. Hunt
2nd. Lieut. ..... James A. Logan
2nd Lieut. ..... Robert B. Wright

In 1901 William G. Price, Jr., was elected fifth Colonel upon the resignation of Colonel Ralston, due to his appointment as Judge. Under Colonel Price the Regiment took part in quelling the industrial troubles in the coal fields in 1902, and in the maneuvers at Pine Camp, N. Y. In 1904 the armory was rebuilt and enlarged.

In 1910 Colonel Price was appointed Brigadier General and was succeeded by Benjamin C. Tilghman, Jr., as the sixth Colonel. He was an officer of unusual ability, but died within a year after taking command.

In 1911 Caldwell K. Biddle was elected as the seventh colonel. He died in office in 1915. Colonel Biddle was a courteous gentleman who

COLONEL GEORGE E. KEMP.

devoted his entire time to the Regiment, specializing in rifle practice.

In 1915 Charles T. Creswell became the eighth Colonel. He was a progressive officer and inaugurated a series of tactical walks for officers during the summer months. He commanded the Regiment when it assembled at Mount Gretna for muster into United States service for duty on the Mexican Border, but having just recovered from a serious surgical operation, failed to meet the standard required.

In July 1916, George E. Kemp was appointed ninth Colonel, comanding the Regiment on the Mexican Border.

The Third Pennsylvania Infantry entered the United States service in the World War, March 28th, 1917, and was assigned the duty of safeguarding the bridges, tunnels and canal locks

Digitized by Google

west of the Susquehanna River. When one considers the mountainous condition of this section of Pennsylvania, the large number of railroads supplying the entire country with coal and the great number of industries in this region supplying the basic material for all kinds of war supplies the magnitude and importance of this task becomes apparent.

The Regiment left Philadelphia on the night of April 2nd, and as prearranged distributed the companies upon arrival the next morning.

The city of Altoona was selected as the place to establish Regimental Headquarters, it being considered a central point from which the administration of the Regiment could best be

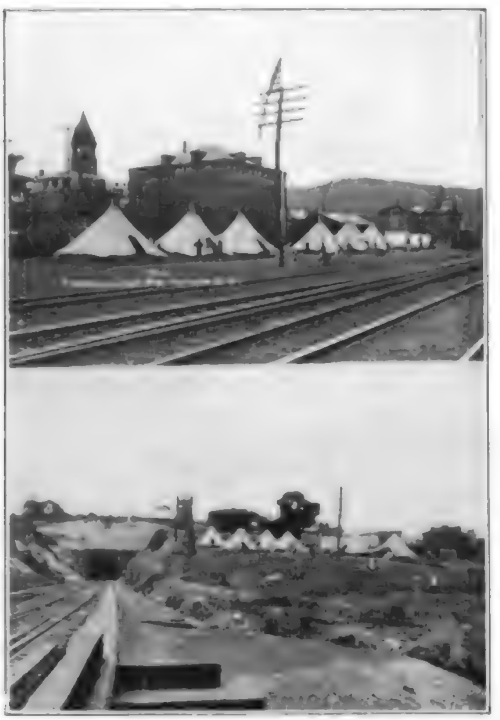

Headquarters 2nd Bn., 3rd N. G. P., Huntingdon, Pa., July 1917.

Co. A, 3rd N. G. P., guarding Radebaugh Tunnel, July 1917.

handled. The Supply Company and Sanitary Detachment were also located in Altoona.

The First Battalion Headquarters was established at Johnstown, together with Headquarters of Co. A. Patrols and detachments covered bridges and tunnels on the Pennsylvania Line from South Fork inclusive to Greensburg exclusive and Hog Back Tunnel south of Johnstown on the Baltimore and Ohio. Headquarters of Co. B was located at Greensburg, covering bridges, tunnels and ducts of the Pennsylvania Railroad west to Jeannette and south to Connellsville, and all bridges and tunnels in the vicinity of Connellsville. Headquarters Co. C was established at Blairsville, covering Pennsylvania Lines to Butler Junction. Headquarters Co. D was at Rockwood, covering bridges, tunnels, etc., of the B. & O. R. R., south of Johnstown to the Maryland State Line and extending west from Hyndman.

The Second Battalion established Headquarters at Clearfield, which was also the Headquarters of Co. E. Headquarters Co. F was located at Emporium and Co. G at Spruce Creek and Co. H at Denholm. The 18th Infantry, N. G. P., took over the northern section of the State May 1st, 1917 and Battalion Headquarters and Headquarters of Co. E was moved to Huntington and Headquarters Co. F to Newport. This Battalion covered the Spruce Creek and Gallitzen tunnels; The Aetna Explosive Company at Mount Union and all the bridges on the Pennsylvania Main Line to the Susquehanna River.

The Machine Gun Company was assigned to the Third Battalion for duty and with the Third Battalion was assigned to the Pittsburgh district, with their Headquarters at 1155 Liberty Avenue, Pittsburgh. Headquarters of Co. K and Co. L were also established in Pittsburgh.

Co. I guarded the main line of the B. & O. R. R. north of Pittsburgh. It had detachments at the two tunnels near Aetna; a tunnel on the Butler Branch of the B. & O. and bridges near Ellwood City. Its headquarters was at Ellwood City.

Co. K had detachments as follows: Tunnel outside of Union Station in Pittsburgh; Pittsburgh, Ft. Wayne & Chicago Bridge over Allegheny at 11th Street, Pittsburgh; Bridge at Silver Lake near East Liberty; Bridge over Allegheny at Aspinwall; B. & O. R. R. bridge over the Allegheny at 33rd Street Pittsburgh and P. & L. E. bridge at Beaver.

Co. L had detachments as follows: Viaducts near Hayes Run and Beck Run on Monongahela Branch of P. R. R.; Pan Handle Bridge over Monongahela in Pittsburgh; Glenside Bridge of the B. & O. R. R. over Monongahela River at Hayes and Schenley Tunnel of B. & O. in Pittsburgh.

Co. M had detachments on six tunnels on the Wheeling Branch of the B. & O. R. R. Its headquarters was at Washington, Pa.

The Machine Gun Co. had detachments at P. R. R. Bridge over Turtle Creek near East Pittsburgh; Port Perry Tunnel; P. R. R. bridge over Monongahela River at Port Perry and Miller's Grove tunnel on B. & O. R. R.

When the 18th Infantry, P. N. G., was ordered into service it relieved us of all territory north of Pittsburgh and made readjustments necessary. Co. I & Co. C were wholly relieved and the detachments of Co. K at Aspinwall and Beaver

Digitized by Google

were also relieved. Co. C took over from the Machine Gun Co. the bridge at Turtle Creek, Port Perry Tunnel and the Thompson-Monongahela Bridge and also placed a guard on the coal wharves at Duquesne and P. & L. E. Bridge at Homestead.

Co. I placed detachments at Dunellen tunnel and bridge at Carnegie on the Pan Handle; Union R. R. Bridge at Clairton and P. & L. E. bridge at McKeesport.

The Machine Gun Co. then took over the Ohio Connecting Bridge and viaducts at Woods Run and Brunots Island and two tunnels to the west; also bridge at McKees Rocks.

During the stay in this section of the State the Regiment took part in local celebrations, assisted

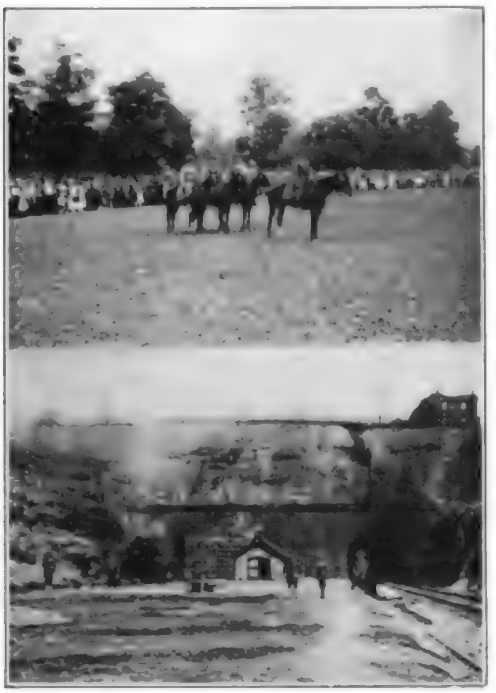

Col. Kemp and Staff. Regimental parade at Camp Taylor, Bywood, Pa., September 1917.

Detachment Co. G, 3rd N. G. P., guarding Gallitzen Tunnel, May 1917.

the Regular Army with recruiting and helped train students at various schools in military formations. The Regiment was relieved from duty August 14th, and gave parades in Altoona, Huntington and Newport. The citizens of these towns declared a holiday in order that they might take part in the farwell celebrations, and it will long be remembered the treatment received by the ladies of Huntington and the various towns throughout this section.

The Regiment arrived in Phila. on August 15th and went into camp near 69th & Market Streets, which site was called Camp A. Merritt Taylor, remaining there until September 12th, 1917. This period was used for recruiting, training the men and finishing the day's work with a Regimental Parade which attracted thousands of spectators, the number on Sundays and Holidays numbering as high as fifty thousand. The Regiment arrived at Camp Hancock, near Augusta, Ga., on September 15th. In accordance with orders the Division was reorganized and the Regiment was consolidated with the 10th Infantry, N. G. P., forming the 110th U. S. Infantry.

The following is the roster of officers of the Regiment when drafted into Federal Service, August 5, 1917:

Colonel ..... George E. Kemp
Lieut. Col. ..... Robert M. Brookfield
Major ..... John W. Foos
Major ..... George Blair
Major ..... Charles C. Meyers
Capt. & Adjutant ..... John H. Adams
Chaplain ..... Charles W. B. Hill
Supply Officer ..... Frank A. Warner
1st Lt. & Bn. Adj. ..... Clarence K. Hammitt
1st Lt. & Bn. Adj. ..... Ernest F. Apeldorn, Jr.
1st Lt. & Bn. Adj. ..... Charles C. Schrandt
2nd Lt. Supply Co. ..... George F. O'Hea

Co. A Captain ..... George F. Kemp
1st Lieut. ..... George W. R. Martin
2nd Lieut. ..... Horace M. Reid

Co. B Captain ..... Bernard F. Killion
1st Lieut. ..... Valentine E. Dubs
2nd Lieut. ..... Gilmore Hayman

Co. C Captain ..... Frank Hammes
1st Lieut. .....
2nd Lieut. ..... John W. Rommel

Co. D Captain ..... Ralph S. Croskey
1st Lieut. ..... Abner S. Morley
2nd Lieut. ..... James M. Rose

Co. E Captain ..... Walter A. Hargesheimer
1st Lieut. ..... Frank L. Lynch
2nd Lieut. ..... Everett Noble

Co. F Captain ..... Robert F. Gordon
1st Lieut. ..... William S. Hauser
2nd Lieut. ..... William A. Rogers

Co. G Captain ..... Albert W. Hoguet
1st Lieut. ..... Herman Thomas
2nd Lieut. ..... Harry Traphoner, Jr.

Co. H Captain ..... Charles R. Stoll
1st Lieut. ..... John M. Rose
2nd Lieut. ..... Joseph S. Ferguson

Co. I Captain ..... William H. Schenkel
1st Lieut. ..... Charles F. Pierce
2nd Lieut. ..... John N. Howarth

Digitized by Google

Co. K Captain ..... Thomas J. Kernaghan
1st Lieut. ..... Wilbur B. Small
2nd Lieut. ..... Ullman C. Hendler

Co. L Captain ..... James A. Griffin
1st Lieut. ..... Andrew M. C. Boyes
2nd Lieut. ..... Harry M. Foos

Co. M Captain ..... William H. Fantom
1st Lieut. ..... Wesley M. Long
2nd Lieut. ..... James K. Fowler

Sanitary Detach.
Maj. ..... George J. Schwartz
1st Lt. ..... William M. Sylvis
1st Lt. ..... Royal H. McCutcheon

Machine Gun Co.
Captain ..... Caleb J. Milne, 3rd
1st Lt. ..... John F. Allison
2nd Lt. ..... Lawrence D. Howell
2nd Lt. ..... Oliver R. Paxson

The Regiment has been reorganized as the "Third Infantry, Pennsylvania National Guard", officered as follows:

Colonel ..... George E. Kemp
Lieutenant Colonel ..... John W. Foos
Major ..... George Blair
Major ..... Charles C. Myers
Major ..... Frank A. Warner
Major Surgeon ..... William M. Sylvis

2nd Lieut., ANDREW B. LYNCH

1st Lieut., M. C. BOYES

Google

110th U. S. Infantry

CHAPTER I.

REORGANIZATION

Few military organizations have enjoyed the distinguished career of the Tenth Pennsylvania Infantry. Located in the South Western part of the Keystone State, for almost half a century it has called to its ranks the best of all classes of the sturdy people of that celebrated section.

Organized shortly after the Civil War, it interested many brilliant veterans of that mighty conflict, and is in reality the combination and continuation of several historical organizations recruited from this district, and whose exploits fill many of the most glorious pages of the history of the terrible days of the Sixties. Many of the towns and counties from which the Tenth came have enjoyed the distinction of fine military organizations for more than a century, which organizations were the forerunners of the companies of the present time. For example Company I can trace its history without a break to participation in the War of 1812. Company K's predecessors from all available records seem to have missed the War of 1812, but did participate in the Indian Wars of 1795 under "Mad" Anthony Wayne. Other organizations have similar thrilling records which have deathlessly enrolled the Tenth regiment in the life and action of the locality from which it comes. When mustered for the Spanish-American War it had within its membership many men who had won their spurs in the Civil War; when called for the World War it still retained the services of many men who had served in the Phillippines. With such traditions to uphold much was expected of the "Old Fighting Tenth".

It was called to the colors July 15, 1917, and drafted into the Federal Service August 5, 1917. September 7th, it started for Camp Hancock, Augusta, Georgia. Immediately upon its arrival rumors were heard concerning the reorganization of the Pennsylvania Division. The table of organization had been changed and the number of infantry regiments in a division had been decreased from nine to four. The gossip was current that five regiments of infantry would be disbanded and the personnel used to enlarge the four retained regiments in order to comply with the new table of organizations. This rumor was soon confirmed and speculation was rife as to which would be the fortunate organizations to retain their identity.

A part of General Orders No. 88, W. D., dated July 11, 1917, is quoted as follows:

> "The designation of regiments of the National Guard will show in parenthesis their present State designations, as, for example, Infantry (1st Me), Field Artillery (2nd Pa.), etc. The designations of regiments of the National Army will show in parenthesis the State from which each organization, or the bulk of it, was drawn, as for example (Minn.). No parenthesis implies Regular Army, an ordinal number and State abbreviation implies National Guard, a simple State abbreviation implies National Army."

OFFICIAL SEAL.

September 22, 1917, Division Orders No. 14, were issued reorganizing the Seventh Division into the Twenty-Eighth Division. This plan retained the Tenth as one of the base regiments and designated it as the 111th. The base regiments were, First as the 109th; Third as the 110th; 10th as the 111th; 16th as the 112th. The Eighteenth Infantry was greatly disappointed over this arrangement and there was much talk and many "grape vines" concerning political maneuvers and on October 11, 1917, Division Orders No. 22 were issued. The tenth was still retained as one of the base regiments but was designated as the 110th (10th Pa. Inf.). The complete Division Order is as follows:

Digitized by Google

HEADQUARTERS TWENTY-EIGHTH DIVISION, CAMP HANCOCK, AUGUSTA, GEORGIA

GENERAL ORDER NO. 22.

October 11, 1917.

1. Pursuant to instructions received from the Secretary of War, General Order No. 14, and General Order No. 18, c.s., these Headquarters, are revoked.

2. In accordance with instructions from the office of the Adjutant-General of the Army, this Division is reorganized to conform to Tables of Organization, Series A, 1917, as follows:

New Designation	Old Designation
28th Infantry Division,	7th Infantry Division
Major General Charles M. Clement, Commanding.	
Division Headquarters,	7th Division Headquarters
107th Machine Gun Battalion,	Detachment 4th Infantry
55th Infantry Brigade:	
Brigadier General Frederick W. Stillwell, Commanding.	
Brigade Headquarters	1st Infantry Brigade Headquarters
108th Machine Gun Battalion,	Detachment 4th Infantry
	Machine Gun Troop, 1st Cav.
109th Infantry	1st Infantry
110th Infantry	10th Infantry
56th Infantry Brigade:	
Brigadier General Albert J. Logan, Commanding.	
Brigade Headquarters,	2nd Infantry Brigade Headquarters
109th Machine Gun Battalion,	Detachment 4th Infantry
111th Infantry,	18th Infantry
112th Infantry,	16th Infantry
53rd Field Artillery Brigade:	
Brigadier General William G. Price, Commanding.	
Brigade Headquarters,	1st Field Artillery Brigade Headquarters
107th Field Artillery,	1st Field Artillery
108th Field Artillery,	2nd Field Artillery
109th Field Artillery,	3rd Field Artillery
103rd Trench Mortar Battery	Detachment 53rd Field Art. Brigade
103rd Engineers	1st Engineers
103rd Field Signal Battalion	1st Field Signal Battalion
TRAINS.	
103rd Headquarters & Military Police	Headquarters & M. P.
103rd Ammunition Train	Ammunition Train
103rd Supply Train	Motor Supply Train
103rd Engineer Train	Detachment 103rd Engineers
103rd Sanitary Train	Sanitary Train

3. To effect the foregoing reorganizations the commanding Officers of the 8th Infantry, 6th Infantry, 3rd Infantry, 13th Infantry and 1st Cavalry will direct the transfer of the enlisted personnel of their respective organizations, under the authority of this order, as set forth in the following schedule:

8th Infantry, (less 346, including band and 18 Sanitary Detachment), to the 112th Infantry.

6th Infantry, (less 346, including band and 18 Sanitary Detachment), to the 111th Infantry.

3rd Infantry, (less 346, including band and

Digitized by Google

18 Sanitary Detachment), to the 110th Infantry.

13th Infantry, (less 346, including band and 18 Sanitary Detachment), to the 109th Infantry.

Machine Gun Troop, 1st Cavalry, to 108th Machine Gun Battalion.

Commanding Officer, 4th Infantry, will organize, from the personnel of the 4th Infantry, one four company Machine Gun Battalion, and two three company Machine Gun Battalions,

Wash Day at Camp Hancock, Ga.
110th Infantry setting-up exercises. (1917)

to be known respectively as the 107th Machine Gun Battalion, 108th Machine Gun Battalion, and the 109th Machine Gun Battalion; also direct the transfer of the enlisted personnel of the 4th Infantry, under the authority of this order, to accomplish the foregoing organizations.

Commanding Officer, 103rd Engineers, will organize, from the personnel of the 103rd Engineers, one Engineer Train, to be known as the 103rd Engineer Train; also direct the transfer of the enlisted personnel of the 103rd Engineers, under the authority of this order, to accomplish the foregoing organization.

Commanding General, 53rd Field Artillery Brigade, will organize, from the personnel of the 53rd Field Artillery Brigade, one Trench Mortar Battery, to be known as the 103rd Trench Mortar Battery; also direct the transfer of the enlisted personnel of the 53rd Field Artillery Brigade, under the authority of this order, to accomplish the foregoing organization.

Notation of transfer, and in case of non-commissioned officer of continuance of warrant, will be made on the individual records of all enlisted men transferred.

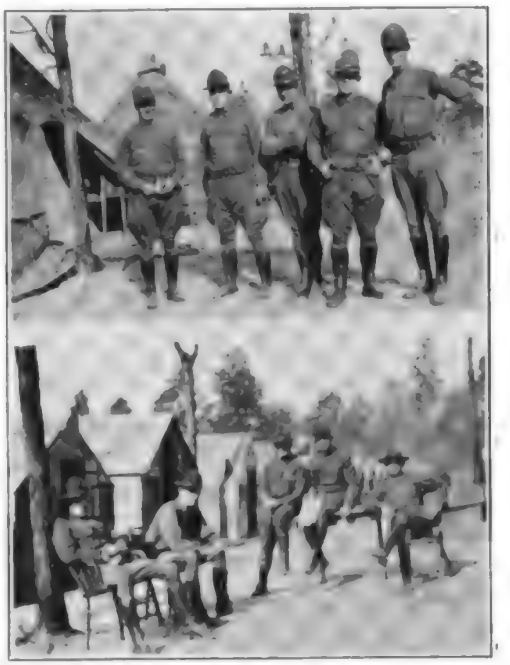

Capt. John R. Dunkel, Lieuts. Robt. S. Krause, Earl R. Churchill, Leon Gilbert and Harry Traphoner, Jr.
Capt. Wm. Fish, Lieut. James G. Graham, Capt. Wm. C. Truxal, Lieuts. Bert Guy and Gilmore L. Hayman, at Camp Hancock, Ga.

4. Regimental Commanders will arrange between themselves to transfer necessary equipment, including heavy tentage, (Equipment C.).

5. Company funds and other moneys in the hands of organization commanders, contributed for the benefit of the enlisted men of the command, will be transferred to new organizations in proportion to the strength of enlisted men so transferred.

6. Transfer of Officers, due to reorganization, will be announced in subsequent orders.

By command of BRIGADIER GENERAL PRICE:

S. W. RHOADS,
Major, Acting Chief of Staff.

OFFICIAL.
DAVID J. DAVIS,,
Lieut. Colonel,
Division Adjutant.

Digitized by Google

Colonel George E. Kemp of Philadelphia, former commander of the Old Third Pennsylvania, was made commander of the 110th Infantry, but he was ordered to the school for field officers and the real work of training and reorganizing the new regiment fell to Lieutenant-Colonel Henry W. Coulter. Colonel Coulter had served in the Philippines with the 10th Regiment and had been a field officer for many years. The exceptional training and high discipline of the organization when it landed in France was largely due to the hard work of this efficient officer. His efforts rightly gave him the rank of Colonel and command of the 110th, but the unwritten ruling of the War Department at the be-

Groups of Co. "I"

1. Sgt. Henry M. King. 3. Sgt. John R. Coshey.
2. Sgt. W. McColly. 4. Sgt. Richard A. Tice.
5. Sgt. Oscar C. Dodson.

1. Cpl. Floyd Brotherton. 5. Corp. B. Baughman.
2. Pvt. James W. Lutes. 6. Corp. R. A. Keck.
3. Corp. Wm. Maddon. 7 Corp. C. Maxwell.
4. Sgt. Craig C. Hill. 8. Pvt. Abe Shof.

ginning of the war against giving National Guardsmen such rank, robbed him of the deserved honor. Just preceding the baptism of fire of the 110th at Conde-en-Brie he was transferred to another outfit in order that his organization and training ability might strengthen it. Like the true soldier that he is, he entered the work enthusiastically and gave his best efforts to the government. He was soon in command of his new regiment and proved a brave and capable commander rendering distinguished services until he was wounded on the Vesle September 5, 1918, and forced to remain many weeks in the hospital.

The 110th Infantry had as its base regiment the Old Tenth but in reality it was a combination of the Tenth and Old Third. Practically all of the enlisted personnel and nearly all of the junior officers of this time-honored Philadelphia organization, were transferred to the 110th. The

John "Coxey" Freiberg, Cook John Bitner, Cook Andrew Wilson, Sgt. A. C. Brown and Cook Fran Sullivan.

handling of the National Guard was a disappointment to those who believed in its worth. The General Staff concluded that the table of organization should be changed. The old Division was composed of nine regiments of infantry and the new plan called for four. The War Department ordered the Pennsylvania Division to comply with this plan and in so doing destroyed five regiments of Infantry.

The 1917 table called for 3750 officers and men while the previous table called for 2058 officers and men.

All the Pennsylvania Infantry regiments were backed by years of honorable service. For one to lose its identity was a great hardship and disappointment. The government was organizing many new infantry outfits at this time and nothing has yet occurred showing why the surplus

CAPT. BENJAMIN F. JENKINS.
LIEUT. JOHN J. DOWNES.

National Guard regiments should not have been used in making up new Divisions. Even the most enthusiastic National Guardsmen appreciated the shortcomings of the National Guard and admit it possessed some incompetent

Digitized by Google

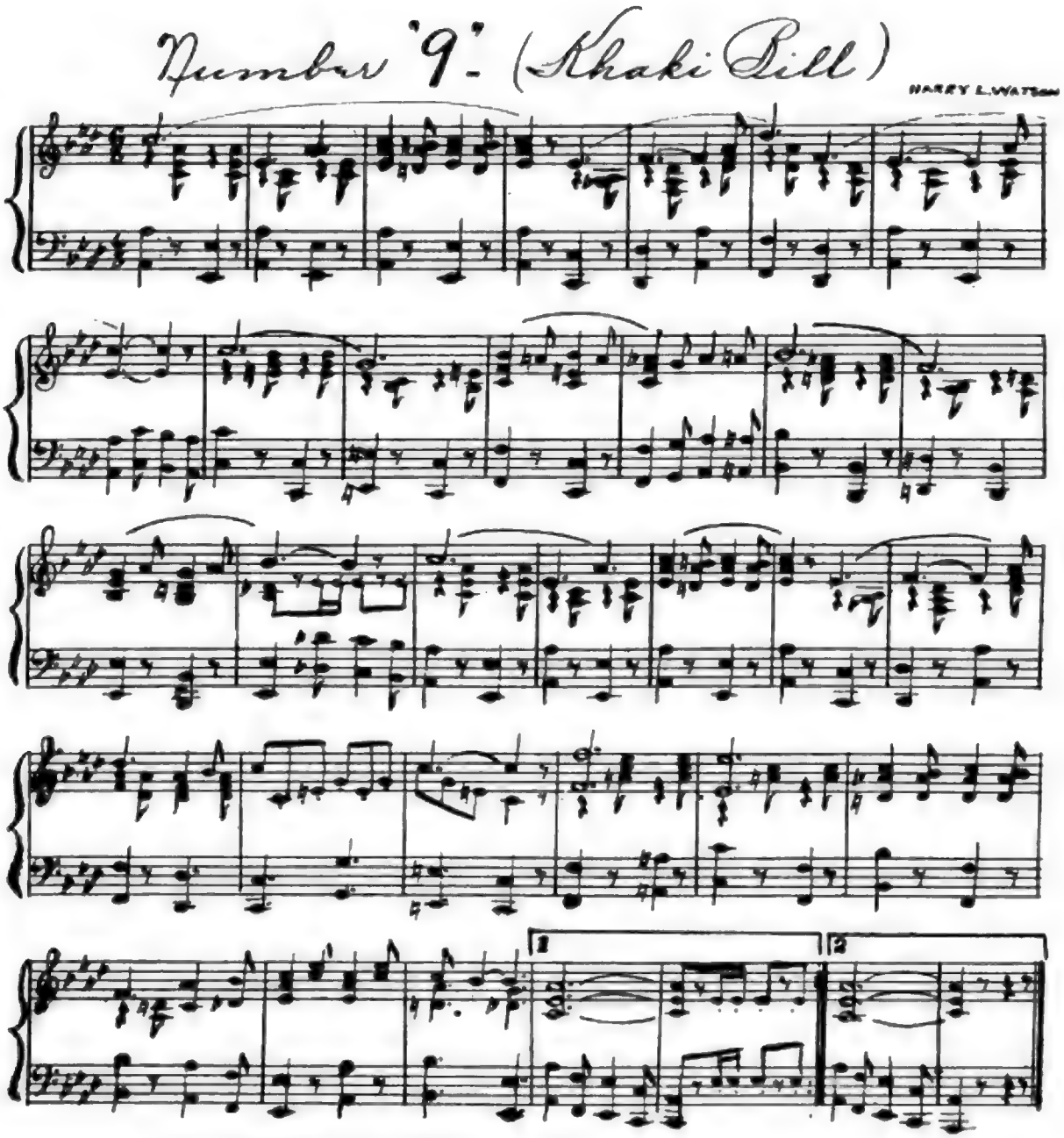

Copyright MCMXVII by C.L. Barnhouse, Oskaloosa, Iowa.

COURTESY OF THE PUBLISHER

Digitized by Google

officers, but these could have been eliminated and the organizations preserved, and thus the country would have had the use of many more regiments with traditions to uphold, which makes for a higher morale. The criticism of incompetent

Capt. Gerard S. Bryce's quarters at Camp Hancock, Ga.

Lieut. Valentine E. Dubbs; Capts. Walter J. Shidler, Howard C. Braddock, John E. Boyle, Gerard S. Bryce.

officers could be applied with equal force to the regular army, but National Guardsmen were charitable enough not to condemn the whole organization. It seems unfortunate that the table of organizations was changed just as the country was starting in the most gigantic war in which it had ever participated. The change of plan

PVT. JACOB W. ELPERN, Co. I.

Colored Evangelist performing at Camp Hancock, Ga.

was not only detrimental to the National Guard, but it was equally so to the regular establishment. It made it necessary to change methods, which created uncertainty and a lack of confidence.

For a time there was friction between members of the Old Tenth and Old Third, but love of the new organization gradually eliminated the feeling and this was completely blotted out after the first great battle.

CHAPTER II.

LIFE IN CAMP HANCOCK

The regiment worked hard while in Camp Hancock, but also had time for pleasure. Major Thompson had charge of the entertainments and Chaplain Schall had general supervision of the

Section of trenches at Camp Hancock, Augusta, Ga.

morale work. The Chaplain received contributions from the Old Tenth towns from which he built the "Hut". This proved the center of all entertainments and the place where Major Thompson held his weekly exhibitions. These shows were largely attended and programs of clean and attractive entertainment were rendered. The Old Third turned over a movie outfit, a library and much athletic paraphernalia. Field meets and athletic contests, dances and other sources of amusement were held during the winter. At Christmas time the ladies of the Regiment arranged a community tree, and other diversions, which tended to eliminate the home-

Digitized by Google

sickness that would naturally prevail at this season.

The schedule of training was intensive and covered all branches of military work, including trench construction, rifle practice and maneuvers. The work started early in the morning, the band arousing all long before the break of day with the notes of "Kahki Bill", which was known as Number Nine, and was very unpopular during the winter months, but later became a wonderful favorite with the boys and the band was forced to render it at every concert.

The government had not provided a satisfactory drill-field and immediately a fifty acre plot was secured from a private concern for the use of the Regiment. This was accomplished by a committee of officers without cost to the government. On this field was erected a large bayonet course, which Major Ryan of the British Army pronounced the most complete he had ever seen; and a system of trenches with command-posts, dugouts, etc., was also constructed and used for practice purposes. Each Company had its place on the drill field and it was so arranged that with the use of the daily schedule any officer could tell where any element of the regiment was training. While the training, teaching the soldier how to fight as a team, was in progress, no time was lost in an effort to inspire him with the sacredness of the American cause. Frequent periods were given over for lectures, when the whole regiment would be assembled, and some officer or prominent civilian would speak to the entire organization. Community singing was engaged in frequently and Miss Helen Battle, recognized as the finest singer in Georgia, often appeared on the field and led the men.

The training schedules were prepared by Major Martin and approved by Colonel Coulter. The following is one of the schedules, and is a sample of the work performed each week by the regiment during its training period:

Headquarters 110th Infantry, U. S. A.
Camp Hancock, Augusta, Ga.

Training Schedule for week of April 8, 1918; the thirteenth week of the eighteen weeks' training program.

A. M.	8:00 to 8:30	8:30 to 9:00	9:00 to 9:30	9:30 to 10:00	10:00 to 10:30	10:30 to 11:00	11:00 to 11:30
MONDAY	Apcb	AMFpcb	AMFpcb	AMFpcb	AMFpcb	AMFpcb	AMFpcb
TUESDAY	REGIMENTAL DAY.						
WEDNESDAY	ARFpcb	AMFTpcb	AMFTpcb	AMFTpcb	AMFTpcb	AMFTpcb	AMFTpcb
THURSDAY	ATpcb	AMFTpcb	AMFTpcb	AMFTpcb	AMFTpcb	AMFTpcb	AMFTpcb
FRIDAY	APcb	AMFpcb	AMFpcb	AMFpcb	AMFpcb	AMFpcb	AMFpcb
SATURDAY	L	L	L	L	L	L	L
SUNDAY	9:00 A. M.—CHURCH.						

P. M.	1:00 to 1:30	1:30 to 2:00	2:00 to 2:30	2:30 to 3:00	3:00 to 3:30	3:30 to 4:00	4:00 to 4:30	4:30 to 5:00
MONDAY	PKCT	PKDCT	DKT	HQKT	DQKT	DQKTE	XEKT	CKT
TUESDAY	REGIMENTAL DAY.							
THURSDAY	PKCT	PKDCT	DKT	HQKT	DQKT	DQKT	XKT	CKT
FRIDAY	PKC	PDKC	DK	HQK	DKQ	DKQ	XK	CK

A Bayonet and Physical Training. Third Battalion on course at 8:30; First Battalion at 9:30; Second Battalion at 10:30. Officers will take work with men. In addition to the work on the Bayonet Course, the following schedule is arranged for companies for Bayonet work in the trenches and going through wire entanglements.

Monday ....Companies A, E, and I.
Wednesday Companies B, K, and L.
Thursday .. Companies C, D, and M.
Friday .... Companies F, G, and H.

Digitized by Google

MAJOR GENERAL CHARLES H. MUIR.

Digitized by Google

C Military courtesy and uniform regulations. Special instruction to be given in saluting.

D Test conducted by Battalion Commander, Company Commander or Platoon Commander.

E Refresher course for Automatic Riflemen.

F Musketry course as prescribed by Regimental Musketry Officer. Major Anderson will be in charge of checking the work. Much time must be devoted to this important department. N. C. O's must be taught use of E. E. Glass.

K Automatic Rifle. Classes to consist of 40 men of each company who have not had instruction in automatic rifles. Six

Divisional Bayonet Run.
Dry Reservoir at Camp Hancock, Ga.

companies to be instructed between 1:00 P. M. and 3:00 P. M. Six companies to be instructed between 3:00 P. M. to 5:00 P. M. There will be four periods of instruction, Monday, Tuesday, Thursday and Friday and the training will be divided as follows:

1st period—General Mechanism of the Chauchat Rifle.

2nd period—Loading of magazines and tactical use of A. R.

3rd period—Use of equipment, cleaning of the A. R. Ammunition supply.

4th period—Practical demonstration of A. R. section, in battle formation.

All classes will be held in close proximity to the drill field when the weather permits. During inclement weather the classes will be held in various company mess halls. Men of Companies A, C, E, G, I and L will attend the school from 1:00 to 3:00 P. M. Men from Companies B, D, F, H, K and M will attend the school from 3:00 P. M. to 5:00 P. M.

L Inspection. Special attention to be given to proper wearing of canteens, haversacks, first-aid pouches, bayonets etc. See chart furnished by Training Sector.

O Interior Guard duty for company going on guard that day.

Special attention to guard duty.

P Making packs and pitching shelter tents.

Q Patrolling. (See training Memorandum No. 16 Hq. 28th Division March 9, 1918).

R Parade.

X Nomenclature and care of rifle.

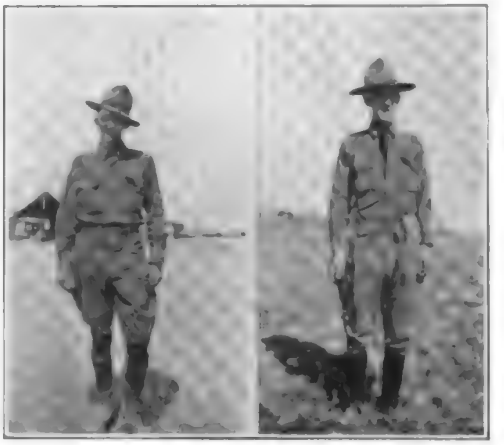

CAPT. ROBT. S. MORTON.
LIEUT. JOHN M. DILWORTH.

H Recreational physical training.

M Bombing. Lieutenant William Rodgers of this regiment is Division Bombing Instructor. His plan, which, has been approved, calls for one hour instruction each afternoon. The men will be instructed by a Platoon N. C. O., who has been attending the Division Bombing School. Officers will not interfere with the instruction, but will see that the instructors get proper attention. Lieutenant Robert Krause will supervise the work for the First Battalion; Lieutenant Ferguson will supervise the work for the Second Battalion; and Lieutenant Small will supervise the work for the Third Battalion.

T The Division Trench System will be occupied by the Second Battalion Wednesday and Thursday, the Battalion oc-

Digitized by Google

cupying the Trenches for forty-eight hours.

pcb Platoon, Company and Battalion Drill. Each forenoon will include one and one-half hours close order drill, these drills not necessarily consecutive; platoon leader, company commander and battalion commander, will be required to drill their respective units for a period of thirty minutes each. Company commanders will use the first period each morning as they deem best.

Platoon commanders of the second and third battalions will use period from 9:30 to 10:00 A. M. Platoon commanders of the first battalion will use period from 9:00 to 9:30 A. M. as they deem best.

Commanders of the Third and First Battalions will use period from 10:30 to 11:00 and the Second Battalion 10:00 to 10:30 as they deem best.

NOTE

Major Thompson will check up Signal men. Any period not covered by this schedule will be used by the Company Commander as he may deem best.

Singing Instructors will be given P. T. period whenever they appear on the field.

Tuesday will be regimental day and all schools and other details will be excused in order to take part in the work.

Each man must be taught so he is able to recognize the following officers: The Division Commander and his Chief of

1, Col. C. D. Roberts; 2, Maj. Gen. William P. Duvall; 3, Maj. Gen. Charles T. Bailey; 4, Col. Humphries (British Army); 5, Maj. Gen. Charles H. Muir; 6, Col. Edward L. King; 7, Mrs. Duvall; 8, Miss ——— Nurse; 9, Miss Randolph; 10, Mrs. Gilbert; 11, Mrs. Biddle; 12, Mrs. Greble; 13, Mrs. Davis; 14, Mrs. King; 15, Capt. Kimberly; 16, Maj. Cleon N. Berntheizel; 17, Hon. Thomas S. Crago; 18, Lt. Col. William J. Crookston; 19, Miss Coulter; 20, Hon. Henry W. Temple; 21, Miss King; 22, Miss Thomas; 23, Miss G. Thomas; 24, Col. David J. Davis; 25, Maj. Sidney Hagerling; 26, Capt. Theodore D. Boal; 27, Ray M. Owen; 28, Harry Belas Hess, Esq.

Digitized by Google

Staff. The Brigade Commander and his Adjutant; the Regimental Commander and the Regimental Adjutant, and the Regimental Supply Officer; The Battalion Commander and his Adjutant; and all of the officers of the company.

Signalling under Lieutenant Smith will still continue. Instruction will be given in both Wigwag and Semaphore. Test in Semaphore to be conducted at six hundred yards and Wigwag one mile. Company Commanders will direct one Lieutenant to make test of the signal men from his company and report the same to Major Thompson by noon Friday.

During the organization's stay at Camp Hancock, Georgia, Wagoner John B. Nace, member of Supply Company, died from an operation for appendicitis and was given a burial with full military honors at his home in Derry, Pennsylvania. Private W. Solly, Company D, whose home was in Philadelphia, died at the Base Hospital. With the exception of these cases there was very little sickness, and considering the extreme winter and the further fact that the Regiment trained in all kinds of inclement weather shows the remarkable sanitary conditions maintained and the careful medical attention the soldiers received.

CHAPTER III.

LEAVE CAMP HANCOCK

The men were anxious to go across, and were impatient that the order did not come. Packing of equipment, etc., early in April, however indicated that the moving time would soon arrive.

The Regiment left Camp Hancock, April 24, 1918, but before leaving the camp it had worked strenuously for seven months, receiving the new combat principles evolved by the European War, and assimilating them with the American ideas of fighting, which had been learned in wars gone by. The work of the Regiment in Europe demonstrates how fitting it was to have this thorough training in America, for time and again, sergeants, corporals, and privates, assumed positions of great responsibility and performed the work so skillfully as to receive the highest commendation of their superiors and in many cases were cited for promotion. The discipline instilled at Camp Hancock never left the men even under the most trying and difficult circumstances.

The Regiment traveled to Camp Merritt by special trains via: Richmond, Washington City, Philadelphia and New York. The demonstration after entering the Keystone State was tremendous and elated the boys greatly.

The time was spent at Camp Merritt in receiving over sea equipment, passing final physical examinations and bidding good-bye to friends.

On the afternoon of May first the final review of the Regiment in the United States was held.

CHAPTER IV.

EMBARKED FOR OVER SEAS

On May 2nd, the Regiment moved from Camp Merritt to Hoboken by rail where it embarked on four ships controlled by the British Government, namely the Corsican, Demosthenes, The City of Calcutta, and Ansonia. Considerable time was taken in placing the men and officers on board the ships as each man was checked from the passenger list furnished, and when an officer or man went aboard he was not permitted to go ashore without a special permit. This care was taken in order to prevent enemies coming into our ranks. The following day all were on the high seas. The convoy consisted of fifteen ships and an escort, the total carrying capacity of the convoy being about thirty thousand men, or a little more than a complete combat division. The voyage lasted for fourteen days and weather

Capt. Brand, Lt. Col. Coulter, Maj. McKee and Capt. Linn on board H. M. S. "Demosthenes".

Capt. Jenkins and Capt. Jones in the Argonne.

conditions generally were very favorable and no submarines were sighted. Fog was quite prevalent during the nights, and on the night of the 14th, about 7:00 o'clock something went wrong with the condenser of the City of Calcutta, which made it necessary to stop and the ship's engine had to be closed down. She drifted awhile and finally lost momentum. The balance of the convoy was notified, but continued on its way. In about an hour and thirty minutes the condenser was repaired and the ship resumed its journey, overtaking the convoy before noon the next day.

When well into the danger zone the convoy was met by a large number of destroyers and while all felt comparatively safe it was with a feeling of great relief, that we sailed into the harbor at Liverpool.

During the last two or three days of the voyage we were in the most dangerous part of the submarine zone and every precaution was taken. Garbage, cigarette butts, paper, etc., were not

Digitized by Google

allowed to be thrown overboard during the daytime, but collected in cans and dumped into the sea at night. No one was permitted to smoke on deck after sundown, all port-holes were closed

Part of convoy carrying 28th Division to France. H. M. S. "Corsican" carrying 2nd Bn., 110th Inf.

and every person slept with his clothes on, with life preservers close at hand.

The First Battalion which was carried by the S. S. City of Calcutta debarked at Liverpool at noon, May 16th. The Battalion marched from the docks to the Grand Central Terminal, Liverpool, and then entrained for Dover, England, arriving at its destination at 2:30 A. M. May 17th. The troops were billeted for the night and the following day at 12:30 P. M. the Battalion marched to the docks and boarded the S. S. Onward for Calais, France, arriving in Port at 3:30 P. M., May 18, from which place the troops marched to Rest Camp No. Six.

CAPT. J. A. GRIFFEN and LIEUT. JOHN DAY. LIEUT. GEO. L. ROAT.

At Dover it was dark, no lights being permitted on the streets and all shades were drawn to protect the city from air raids, and the rumble of the guns in Flanders could plainly be heard, and before leaving, the stern reality of war was brought more forcibly to all, by the unloading of a Hospital Ship filled with wounded men from France.

The Second Battalion, which was carried by the Corsican, debarked on the morning of the 17th. The Battalion was sent by train via London to Folkstone where it was billeted for the night and on the following morning went to Dover. On the afternoon of May 19th, the organization left Dover and arrived in Calais, France, at 7:30 P. M. of the same date and was immediately taken to rest camp No. Six.

The Third Battalion, which was carried by the Ansonia, debarked May 16th and entrained for Dover, England, (via Northwestern R. R.) arriving there at 12:00 o'clock mid-night the same date. Loaded on the ship Princess Elizabeth, on the 17th, and arrived at Calais, France, same date and hiked to English rest camp No. Six.

The Headquarters of the Regiment and the auxiliary units, which were carried by the

Demosthenes, debarked May 17, 1918. Journey was made by rail to Folkstone, where they remained over night, and proceeded to Dover next day where embarkation was made for Calais, France, landing on May 18th and marched to rest camp No. Six. The billets at Folkstone consisted of hotels used before the war as summer resorts and were owned by Germans.

The trip across England was most delightful, it being a beautiful season of the year and the English farms showed to wonderful advantage. All along the line the troops were loudly cheered by the British people and American flags were profusely used in decorating the buildings.

CHAPTER V.

LAND IN FRANCE

At Calais the Regiment was assembled in rest camp No. Six, and in it were representatives of all the Allied Powers. It was a very disagree-

Digitized by Google

able and inconvenient camp, but the troops were only kept there long enough to discard their extra clothing and equipment which had been so carefully issued before leaving the United States. "Rest Camp" is a misnomer and almost any other name would be more appropriate. The British did not seem to have enough ground upon which to erect the camp and the tents were grouped close together with narrow streets. Dirty bell shaped tents were used and were fortified by being sunk into the sand about two feet below the level of the ground. Owing to the large number in the camp, as many as two squads were in a tent and in order to get sufficient room the men slept with their heads toward the tent wall and their feet pyramided in the middle. While in the camp British gas masks were issued and English sergeants lectured on the horrors of gas. In addition to the cramped condition of the camp the

CAPT. JOHN M. ROSE.
CAPT. WALTER J. SCOTT.

thousands of feet continually stirred up the sand which was blown in great clouds and settled in the water, on the food and in the bed clothing to the thorough disgust of everyone. In this camp we were introduced to the English tea and jam.

At Camp Merritt the Supply Department worked night and day in order that each man might have an extra uniform, extra shoes, underwear, socks, etc. This extra equipment along with many treasured personal articles were packed in barrack bags. It was indeed a great disappointment to the men in being deprived of these extra articles. Many expensive presents had been given to the soldiers in order that they might enjoy some of the comforts of home. These personal articles could be placed in barrack bags, stored in government houses and later be called for. Few, however, availed themselves of this opportunity and they were lost. When the discarding was finished each man had an extra suit of underwear, two pairs of socks and toilet articles.

A couple of weeks later the officers were ordered to discard their extra equipment. An official bulletin was issued before the troops left Camp Hancock, directing that each officer possess certain equipment and clothing before he would be permitted to go overseas. In the American Army officers must purchase their own equipment. The equipment required, cost several hundred dollars and in many cases among the younger officers was a considerable burden. The list contained such things as white shirts, collars and cuffs, articles which no leader of "dough boys" would ever be called upon to use. All extra clothing, bedding, etc., were discarded when in the first billeting area.

The loading up of the officers and men with this equipment before leaving the United States was quite a hardship, and was probably the error of a desk soldier, and not that of a practical campaigner.

While at Calais the troops had their first bombing experience, although suffering no casualties. The hum of the German aeroplanes, the plying of search lights and the barking of the anti-air craft guns, was the signal for the American boys to come out and observe what to them at that time was only a picturesque display. A little later, however, the men appreciated the great danger of the bombing planes, and took shelter along with their comrades among the Allies. From this time on until the close of the war the Regiment was never out of hearing of heavy artillery or out of danger from bombing or shell-fire.

CHAPTER VI

BRIGADED WITH THE BRITISH

The British at this time were being hard pressed as the Germans had made a powerful attempt to sever the British and French lines and push the former into the channel. Several American Divisions, among this number the 28th, were brigaded with British troops. Americans were armed with the British Enfield rifles and the Lewis machine guns. Training with these weapons under the supervision of British instructors was started at once. The Regiment was moved from Calais by rail, and the different units of the organization were placed in small villages.

Regimental Headquarters, Headquarters Company and Supply Company left Calais at 1:30 in the afternoon of May 21st and traveled by rail to Desvres where they disembarked about nine

Google

o'clock in the evening and marched to LaCalique. At the Desvres station the troops were met by an Irish bag pipe band and escorted to the billeting area.

The First Battalion departed for Calais Station where it entrained and proceeded to Lumbres, France. May 21st, 1918, the Battalion marched to Blequin, France. Rations, consisting of rolls and coffee, were served by the English. It entrained in box cars, the first experienced with the 40 Hommes ou 8 Chevaux.

The French military train was a revelation to the American soldiers who had been accustomed to the luxurious trains of the United States. The train consisted of a number of box cars and old third-class passenger coaches. The box cars

CAPT. WALTER C. MONTGOMERY.

had the floor covered with straw and as the men could lie down were really much more comfortable than the crowded third-class passenger coaches.

On May 22, the Second Battalion left Calais and went by train to Lumbres, and marched about eight kilometers to Senlecques, arriving there about midnight, May 23rd.

On May 20th, the Third Battalion hiked to Fontainbleau station and entrained, arrived at Lumbres 8:00 P. M. and hiked six and one-half miles to an English camp where it remained until the following morning, (May 21, 1918), and arrived at Lottinghen (nine miles) at 11:30 A. M.

This was our first introduction to French billets which consist of stables and other outbuildings. The British transport or wagon trains were turned over at this time and also the British field kitchens. The troops were fed the British ration which was not large enough in quantity to satisfy the American appetite. The American army is the best fed army in the world.

The 110th was assigned to units of the 25th Northumberland Fusiliers for training purposes. This division had been badly cut up in the German drive, but had many high class officers and men left who were used as instructors. The senior British officer assigned to the regiment was Colonel Lincoln, a brave officer of excellent reputation. He and all of his comrades faithfully worked in assisting us in grasping the new methods of war. The Regiment was located as follows: Headquarters and Headquarters Company at La Calique; First Battalion at Blequin; Second Battalion at Senlecques; Third Battalion at Lottinghen; Machine Gun Company at

Henneveux. Colonel Coulter was in command of the Regiment. Captain Fish commanded the First, Major Martin the Second, and Captain Kline the Third Battalions. Majors Thompson and Anderson left the Regiment at Camp Merritt and proceeded to France to attend the school of the line and did not return to the Regiment until July 12th.

The Machine Gun Company was taken from the Regiment for training purposes and moved as follows:

The Company left Calais rest camp May 20, and proceeded by rail to Desvres, France, and from thence to Henneveux, France, where it went into training with the 108th Machine Gun Battalion. At Henneveux the Company was issued the Vickers Machine Gun and carried out the training schedule until June 1, 1918, when all Vickers guns and equipment were turned in. The instructors were sergeants from the British army.

The 28th Division was in reserve for the

Digitized by Google

British, and rations were drawn for the Regiment from the British ration dump at Senlecques. The work of the Supply Company in this area consisted of rationing and equipping the Regiment, and the Company was separated into different units as follows: First Battalion Detachment in command of Lieutenant John M. Dilworth, who was assigned to this work on S. D. from Company D; Second Battalion detachment commanded by Lieutenant H. C. Braddock; Third Battalion detachment under the command of Lieutenant V. E. Dubs. Captain Gerard S. Bryce, commanded the Company and was Supply Officer, for the 55th Brigade.

While the Regiment worked extremely hard with the British as tutors, yet there was some time for diversion. In addition to British infantrymen there was located at Senlecques the 13th kite baloon outfit. On Sunday May 26th this organization put on a show and field meet and invited the men of the 110th to take part.

Market Wagon—Chateau Thierry, France.

The 110th band and the Irish bag pipe band of the 25th Northumberland Fusiliers furnished the music.

While in this area the Regiment assembled for a parade and review on June 2, it being the last held by the organization until the close of the war. It was given in honor of Major General Nicholson, commander of the British Division to which we were assigned. It was a wonderful sight. Held on a beautiful French meadow, surrounded by the French natives and British Tommies and looked upon from above by the scouting planes and within hearing of the great guns booming at the front, the splendidly trained Regiment never marched to better advantage. All of the transport, including the kitchen, took part in the review, and wagons were cleaned and horses groomed especially for the occasion. As the band played the National Anthem, the natives reverently uncovered and the British came to the salute. No one realized that it was to be the last parade for hundreds of those young Americans. As they marched past the reviewing officer, with firm step, they could not be blamed for being proud of their own organization, and of the great army to which it belonged.

After the parade the Regiment was assembled in a beautiful clover field dotted with red poppies and Chaplain Schall held services the first time since arriving in France. When the men returned to their billets they found awaiting them the first mail they had received since leaving the United States.

CHAPTER VII

ORDERED TO JOIN THE FRENCH

The danger on the British front seemed to subside and as the French were standing with their backs against the walls north of Paris, the Regiment along with other American troops, June 9, started by marching in the direction of the railroad. Before starting the march, the British rifles were exchanged for the old American rifles, which had been turned in a few days before at Calais. The Lewis machine guns were also turned in to the British.

Regimental Headquarters and Headquarters Company left La Calique at one o'clock in the afternoon of June 9, marching to Ergny; June 10 the march was continued to Coupelle Vieille where the troops rested for the night, and on June 11th halted in a beautiful forest near the town of Hesdin.

June 9th, the First Battalion marched to Rumilly and billeted for the night. June 10th, the Battalion marched to Ergny and bivouaced for the night. June 11th, resumed march and proceeded to Hesdin (La Fone Forest) and bivouaced in the beautiful and historical forest of Hesdin, with the remainder of the Regiment. June 12th, marched from La Fone Forest to Hesdin railway station. Distance covered from Blequin to Hesdin, twenty-one miles. June 12th, Battalion entrained at Hesdin and proceeded to Trilport and detrained June 13th and proceeded by lorries to Vinanates, arriving at 2:30 A. M. June 14th.

June 9th, the Second Battalion left Senlecques and proceeded by marching to Ergny, a distance of seven miles, where the Battalion was billeted for the night. On the morning of June 10th, march was continued to Rimboval and the following day (June 11,) to La Fone Forest, near Hesdin. On the morning of June 12, Battalion marched to Hesdin station, a distance of two kilometers, and entrained at 8:00 A. M. Detrained at Trilport at 2:00 A. M., June 14th and proceeded via trucks to Juilly, where it followed a training schedule till June 22, 1918.

Digitized by Google

The Third Battalion started hiking from Lottinghen June 9th, at 1:00 P. M. and arrived at Wicquinghem where it billeted for the night. Started hiking next morning (June 10th), 8:00 A. M. and arrived at Coupelle Vieille at 2:30 P. M. where it billeted. Left Coupelle Vieille at 8:00 A. M. and arrived at Grand Forest (near Hesdin) at 3:00 P. M. June 13th, entrained at Hesdin Station 4:30 P. M. Arrived at Febley June 14th, and was taken by trucks to Nantouillet, and hiked from Nantouillet to St. Mesmes, arriving there about 5:30 P. M.

On June 9, 1918, the Machine Gun Company left Henneveux, France, and proceeded by marching to Campagne where it billeted for the night. On June 10th, the march was continued, halting at night. On June 11th, the company marched to Hesdin woods. Two days later, the Machine Gun Company proceeded by marching to Hesdin where it entrained for Trilport.

At Nantouillet the Machine Gun Company was issued the Hotchkiss machine gun and underwent a course of training, given by French instructors. This was an entirely new gun to the company and was used throughout all the action in which the company participated. It was found to be very heavy and clumsy but proved at all times its dependability.

Cheveaux ou 40 Hommes—used as hospital car.

June 11th, the Regiment was at Hesdin woods, encamped together for the first time since its arrival at Calais. The roads were good and the men were in perfect physical condition, and the march was rather pleasant. Although carrying heavy packs there was no straggling. The men made every effort to make the march as enjoyable as possible. As an example, Company B marched almost the whole distance to the music of "Skinny" McNease's violin and Cerasoli's guitar.

The two days spent in Hesdin forest were most delightful. It is one of the great timber preserves of France and it is looked after by the French people with the greatest of care. The underbrush had all been cleared away and it was a very comfortable camping place. Officers and men were sheltered by the little "pup" tents and it was a beautiful camp as it was staked off with considerable care as to alignments, etc. The whole Regiment stood retreat and the band gave several concerts.

It required eight trains to carry the Regiment A French military train usually consists of old thirdclass passenger coaches, box cars, etc., but on this particular occasion each train also had several flat cars and horse cars as each organization carried its transport with it. Each car had printed on it "Hommes 40 Chevaux 8", but they were greatly crowded. The trains carrying the Regiment left at two hour intervals. The trip took about twenty-four hours, and the route passed through Paris.

The Regiment was stationed as follows: Regimental Headquarters, Headquarters Company and Machine Gun Company at Nantouillet; First Battalion Vivantes; Second Battalion Juilly; Third Battalion St. Mesmes. It was a beautiful country and the inhabitants were more intelligent than those of Northern France and were much more friendly toward the American troops. A large American hospital was located at Juilly and hundreds of wounded and gassed Marines were evacuated to this hospital. This and the little American graveyard, just inside the walls of the old French cemetery, brought home a stronger realization of war than the Regiment had yet felt. The 110th hospital corps assisted daily in the work and large details were frequently made from the men to assist in carrying the wounded and burying the dead. Many men volunteered to give blood to the wounded, who were in the hospital. The band gave many concerts for the patients and nurses.

The Regiment remained in this location, training under the supervision of the French until June 24th, when we again moved in the direction of the front. The men were moved by lorries belonging to the French government and driven by Chinese. The Regiment was placed at La Celle, Vendieres, L'Epine-Aux-Bois and Mont Dauphin. June 28th, the Regiment received its first pay in France. On June 30th, the Regiment moved by marching to Artonges and Bois Milan. We were now close to the front and within shellfire and frequently saw fights between aeroplanes.

CHAPTER VIII

ORDERED INTO THE LINE

During all of this moving the Regiment never for a moment gave up its training, and was constantly assimilating things pertaining to the war, as actual fighting had taught it should be waged. Preparations were being made to celebrate the Fourth of July, the French consenting to join in the observance of the great American anni-

Digitized by Google

versary. During this time Colonel Kemp was in command of the Brigade and on July 3rd, Colonel Coulter went to the front lines for observation with the French, leaving the Regiment in command of Major Martin. At 1:50 o'clock on the morning of July 4th, orders were received by Major Martin to immediately place the Regi-

Regt. P. C. Artonges.

Fountain in square at Artonges.

ment in the trenches on the second line position. It was feared that the Hun would start a new drive for Paris, as it was his custom to initiate offensive operations on some great national holiday. Hurried orders were immediately issued and within a comparatively short time under total darkness the men were in line with heavy packs and ready to move to the front. Wagons were loaded, kitchens prepared, headquarters assembled, and all placed in readiness to move. The orders were to occupy the trenches south of Conde-en-Brie. The march was about seven kilometers and was made without a single rest. The officers urged the men forward faster and the men eagerly accepted the task without complaint and responded in the best spirit.

At about day-break the 110th men were seen to extend in long skirmish lines over the hills and across the broad valleys near Conde-en-Brie, and it was realized that if the Boche came he would encounter a new foe. About nine o'clock in the morning it was evident the emergency had passed and the men returned to their bivouac, but too tired and weary to enjoy any Fourth of July celebration and this feature of the proposed program for the day was abandoned.

It was now realized that it would be only a short time until the Regiment would occupy the position on this front. On July 6th a practice was taken over the same ground, but at 7:40 o'clock on the evening of July 8th, Colonel Kemp, who had returned to the Regiment, received an order to take up an active position. Brigadier General Darragh took command of the Brigade on the evening of July 3rd, but insisted on Colonel Kemp's retaining command until the emergency was over, and did not accept the re-

Trenches near Conde-en-Brie.

French barracks at Artonges occupied by 110th Infantry.

sponsibility until the troops were ordered back to their camp on the morning of the Fourth.

The Regimental Headquarters were established July 6th, at La Fosse Fme. The First Battalion was placed at Pargny as brigade reserve. The Second Battalion was placed in the trenches just south of Conde-en-Brie. The Third Battalion was placed in the trenches south of Conde-en-Brie and west of the Artonges-Conde road and known as the Confremaux sector. During this march shells passed over the troops but without serious results.

At this time the Marne River separated the French and German forces. The Third Battalion held the Confremaux Sector and had headquarters near le Hauche Fme. The Second

Digitized by Google

CHAMPAGNE-MARNE DEFENSIVE.

Digitized by Google

Battalion held the Conde Sector and had headquarters at Maure-pas Fme. The special units were stationed along the hills at strategical positions. The Second Battalion was reinforced by two guns with personnel from the Stokes Mortar Platoon, together with two guns with personnel from the 37 m/m Platoon; the Third Battalion was reinforced by one gun with personnel from the 37 m/m Platoon, together with four guns and personnel from the Stokes Mortar Platoon. The Signal Platoon established telephone communications throughout the Regiment and with 55th Brigade Headquarters, and also with the 30th Infantry on our left and the 109th Infantry on our right. The men in the trenches were so placed that they had a diverging fire on the valleys which intersected at Conde-en-Brie. It was a superior tactical position, the original plan being that of the French engineers and completed by the Americans.

E. MORRIS WALKER, JR., Corpl., wearing gas mask.

PVT. WM. GRAY, Co. K, 110th Inf. First man wounded in 55th Brigade.

There was considerable shelling during this period but no casualties resulted until the 15th of July, with the exçeption of William Gray, an orderly to Major Martin, who was at that time observing with the French. He was the first casualty in the Regiment, and was officially presented with a wound chevron by the Brigade Commander.

CHAPTER IX

COMPANIES B AND C ON OUTPOST

On July 10th, Companies B and C under command of Captains Fish and Truxal were ordered to move to the outpost positions on the Marne River, with instructions to be under the command of the French Battalion Commanders of the 113th French Infantry.

These Companies arrived at their new positions during the evening and were assigned sectors the following day. Other American troops were also assigned to French regiments. The American platoons were sandwitched between French troops, along the south bank of the Marne River near a railroad track. This made a natural defensive position. During the day all men were withdrawn to the railroad but at night outposts were established on the bank of the river and frequent patrols were sent out in order to prevent surprise attacks.

The American officers could never understand the character of this order, which divided our troops into such small elements. They realized at once the seriousness of the situation. Our methods of fighting differ from those of the French and the difficulties of language made intelligent liaison impossible.

CHAPTER X

GREAT ATTACK OF JULY 15TH

On July 14th, an order was issued transferring Colonel Henry Coulter to the 109th Infantry, which he later commanded. This was a great disappointment to the officers and men of the Regiment, as all had great confidence in his ability and keenly felt the need of his services just as the Regiment was about to enter combat. Colonel Wallace Fetzer was assigned to the 110th Infantry. Major Thompson was located at La-

La Fosse Fme, Regt. P. C.

Maurepas Fme, 2nd Bn. P. C. near Conde-en-Brie.

Digitized by Google

Grange-Aux-Bois as an observer with the 113th French. Companies A and D were located near La Fosse Fme, the 110th headquarters. The Second and Third Battalions and special units still retained their original positions. This was the general situation of the Regiment on the evening of July 14th just preceding the last great attack ever made by the German forces. The Fourteenth is the patriotic French holiday, and the Huns evidently expected the Allies to be celebrating. The first guns of that great attack sounded a few moments before midnight and were soon answered by the Allied Arms. For hours the terrible artillery contest thundered along the sixty-nine mile front. At the time Companies B and C were receiving their only meal of the day. They were fed by bringing the rations up at night, Lieutenant Urban having charge of this work.

The cannonading kept up for several hours. The enemy sent over many gas shells which required the wearing of masks for a long period. The Americans and French had an excellent defensive position but the French troops dropped back, which left the flanks of our detachments completely uncovered. Our men, however, stood their ground with great bravery although the greater number were either killed, wounded or captured. The fury of the German barrage had never been equalled, but regardless of it and of the terrific onslaught of the infantry, official records disclose that not a German was permitted to cross the Marne in front of the American positions. It would be folly of course to say that the American troops checked and defeated the German Army, but it held it until the hard pressed French could reorganize. It also demonstrated to the French that the famous Prussian Guards could be defeated by the American Infantry. Many of the Americans were so confident of victory that they were greatly surprised when they found that they were completely surrounded by the Boche. They did not realize that their French comrades had retreated. One American Platoon had prevented the Germans from crossing the Marne by throwing hand grenades into the German boats. The artillery fire continued with unabated fury until almost daylight when the barrage lifted to permit the Infantry and machine gun men to advance. The Hun moved in his much-heralded mass formation and with a demonical yell pounced down upon his American enemy expecting to rush it from the field in mad disorder, but he was doomed to disappointment. Naturally there was more or less confusion owing to failure to comprehend the French language and the further disappointment that their Allies did not stand fast and fight. A further confusion resulted from the Bosche appearing in French overcoats.

"La Grange Aux Bois" in Conde Woods. 13 men of Co. B buried in front of this building under big oak tree.

PVT. GILBERT C. BLADES, Co. C.
Killed July 15, 1918.

Officers and men alike acted nobly and an examination of the woods after the battle displayed the furious defense they had waged. Records later captured, showed the great confidence the Germans had in this advance, and the American units which stood like their own Rocky Mountains, completely destroyed these plans.

CHAPTER XI

MANY HEROIC DEEDS

Many skillful and heroic deeds were accomplished.

Captain Fish, Lieutenant Smith and Lieutenant Jones remained with their command and fought their way back. Captain McLain, an observer with the French, took over some American troops and gallantly assisted in holding one position after another until he was completely ex-

Digitized by Google

hausted by reason of being severely gassed. Captain Truxal and Lieutenant Schell were both captured along with many of their men. Lieutenant Guy in a hand-to-hand skirmish was wounded and later treated in a German hospital where he died. Lieutenant Crouse, while coming to the rescue of some of his men, was killed. Lieutenant Graham, while observing, was severely wounded and taken prisoner. Capt. Linn of the medical staff attended to the wounded and finally got back to the American lines. He received the highest praise for his coolness during the engagement. Many individual feats of bravery were told by survivors of the fight. Sergeant Schiavo took possession of a deserted French Hotchkiss machine gun and used it with deadly effect on the massed Huns on the north bank of the Marne and only abandoned the post when it was no longer possible to fire. Vernon McKee continually reconnoitered the front after the Germans had crossed the river. Corporal Boyd S. Blinn took command of the automatic rifle squads and refused to surrender even when his crew had been practically wiped out. The last man to see Blinn was Robert McKinnis, who was himself wounded in the face, and evaded capture twice by shamming death. Later, wearing a German overcoat and helmet, he attempted to work his way through the enemy but two days later was made a prisoner. The Fourth Platoon of Company B went into the line on July 9th, and was to have been relieved the evening of the 14th. The barrage came down before the relief was completed. The plan called for five squads to be intrenched along the north bank of the railroad track. It was long after daybreak before the first Germans were discovered along the left flank of Company B. The automatic riflemen played havoc with the advancing Germans. Corporal Engle, having exhausted his ammunition, leaped from his pit and made for two Boche creeping upon him. He killed one with his pistol, but he was killed by the other. The balance of the automatic rifle teams fought till killed or captured.

LIEUT. SAMUEL S. CROUSE.
Killed July 15, 1918.

About eight o'clock in the forenoon the position along the railroad track became untenable, and orders were given to withdraw. Lieutenant Jones, who was in command of the platoon to make the relief, succeeded in retiring with his platoon. Sergeant John Snedeger took charge of twenty men and retired to a small wheat field, where they found cover and remained for orders from the rear. Lieutenant Graham, who was in charge of the platoon to be relieved, was wounded and captured before he could retire.

Lieutenant Guy, although wounded in the morning continued to fight along with Corporal Glaab, and Privates Anderson, D'Archangelo, Henry and Callahan. At five o'clock in the afternoon they found themselves entirely hemmed in by the Boche Artillery, which had been brought across the Marne River on a pontoon bridge. Their retreat being cut off all were taken prisoners. This is illustrative of the stubbornness of the American fighting.

Company C had its third platoon under Lieutenant Robert J. Bonner on the front line. Five automatic rifle squads were stationed in the line of outposts along the Marne with the main body behind the railroad embankment. The first and second platoons were in support in the woods north of the National Highway which parallels the railroad. Late, on the night of July 14th, Captain Truxal went to the front to make his regular inspection of the outposts, being accompanied by First Sergeant Martin L. Markel and Renato Geruto, an interpreter. On his way back the barrage came down, which was perfectly

Digitized by Google

placed, but in spite of the terrific hail of steel, the platoon held its position until daylight when it was found that the French on either flank had retreated. Captain Truxal was confident that the enemy had not only been prevented from crossing at the particular point, but had been checked along the whole line. A runner, however, sent to the support platoons came back with the report that Boche were then passing through the woods on the right flank. Preparing to meet this emergency, Captain Truxal was surprised to find that the enemy had filtered through under the cover of darkness and was then in his rear with numerous machine guns. The platoons faced the rear and fired into the ranks of the enemy, but was forced to surrender to superior numbers. Two men, however, Corporal Herbert P. Jones and Lawrence Hartle, who had been buried when a shell filled their trench forced their way out of the debris and opened fire. For ten minutes they continued the unequal battle, the Germans repeatedly charging the stronghold with flame throwers in the van. Both men were captured after being wounded and knocked unconscious with rifle butts. Captain Truxal had been having another battle on the extreme right. Cut off by the barrage he rallied what men he could find, including the ration party, which had just gone up with a hot meal. Sergeants McIntyre and Markel were with him.

SGT. JOHN C. TRESSLER, Co. C.
Killed in action July 15, 1918.

As early as eight o'clock the Germans were bringing light artillery across on a pontoon bridge near Courthiezy and Boche telephone men were laying field wires.

Much has been written in magazines concerning the work of certain American soldiers, but none is superior to that of Sergeant Martz of Company C. The cool and deliberate manner of this young soldier is remarkable. The report of his work was verified by Major Thompson.

CHAPTER XII

FROM OFFICIAL HISTORY OF COMPANY B

The following is taken from the official history of Company B:

On July 14th, Bastile Day, a great celebration was held by the French, individually and otherwise. That night at sometime between 11:00 and 12:00 (there are a great many differences concerning the time, the balance of the Regiment, which was in reserve, states that twelve o'clock was the time, while the men in the front line state positively the time was eleven o'clock) the Germans started a terrific barrage using large caliber guns and also gas and shrapnel. The Third Platoon had been sent to the line of observation to relieve the Fourth Platoon, taking with them their own meal, and also the meal of the Fourth Platoon. They had just arrived on the line, removed their equipment and begun to eat, when the offensive commenced. Considerable machine gun fire was concentrated on the line of observation while the artillery barrage gradually lifted, crept up the hill and over the line of resistance. By that time the two platoons were in position awaiting the attack which usually followed the barrage. Sometime before daylight the Germans threw pontoon bridges across the Marne under a heavy smoke screen which resembled a dense fog. The German troops proceeded to cross the river and our men drove back repeated efforts of the Huns to force their way up the bank of the Marne. The French, however, retreated, not as a body, but in

LIEUT. ROBERT J. BONNER.
LIEUT. RAYMOND E. GOODRIDGE.

small groups and failed to notify the Americans on either side of this movement. Consequently the Germans, following along the line of least resistance, gave up their efforts to cross the positions where the Americans were stationed and crossed the point whence the French had fled. In a short time the Company found Germans on all sides. Some were fighting on the flank, some with their backs to the Marne, but the front line held fast as Gibraltar.

FOURTH PLATOON

Expecting to be relieved by the Third Platoon about 10:30 P. M. the Fourth Platoon had started eating their evening meal, when the barrage opened. We immediately took our position with the Third Platoon, and received orders from Lieutenant Graham to fall back. At 1:30 we fell back across the railroad, and formed a new line with automatic rifles on either flank. Later we discovered the enemy had almost completely surrounded us. We immediately proceeded to make our way to the rest of the company, but soon found that it was a matter of outwitting the enemy and getting through the trap in which we were caught. We formed a circle in a wheat field, but our position was discovered almost immediately. Then we made our way by crawling from the wheat field to the woods and luckily found a weak point in the enemy line and pushed through it.

CAPTAIN WM. R. CUMMINGS.
MAJOR WILLIAM FISH.

THIRD PLATOON

We had just taken over the position of the Fourth Platoon and the automatic rifle teams had been located on the bank of the Marne, when the Germans opened. The men immediately assumed their places and awaited the advance of the enemy which in a short time was observed advancing along the railroad tracks in our rear. Evidently the troops on our flank had left the way open without any warning. The machine gun barrage was lifted and we were ordered to fall back to the road, about one hundred and fifty yards to the rear. Some of the men fell back to the road, others taking position on top of the bank stopped the enemy, but on account of the flanks being open with insufficient force to guard them, we were again compelled to retire, only to meet the enemy in the rear and thus we were completely surrounded. We then split up into small groups, and covered by the fire of some, we managed by alternately firing and retiring to fight our way through the lines.

SECOND PLATOON

About twelve o'clock the barrage covered the line of resistance. We took shelter in dugouts. At 4:30 A. M. the enemy was observed advancing on our position in the firing trenches and the battle began, which lasted about one hour when the French were observed retiring. About that time we received orders from Captain Fish to hold the line, which we did, nearly all our ammunition being exhausted. Having received orders to retire, we joined Headquarters platoon and the Captain. It was then found that we were flanked by the enemy. We took position with headquarters platoon and commenced firing; this fire lasted about fifteen minutes. Then we retired to a stronger position which had been prepared in the rear. We formed at right angles thus deflecting the enemy's maneuver to again flank us. This fighting lasted about forty-five minutes which sufficed to show the enemy that the position could not be flanked. Captain Fish asked the French Captain if he intended to hold. The French Captain said he would hold, but evidently he did not have full control of his men. The French fell back in small groups, and we were compelled to retire in order to keep our flanks from being exposed. An order was issued by the Colonel of the French Infantry to retire a short distance and there hold the line with the French, which was accomplished. The French officers evidently had control over their men by that time for they held until relieved by another Regiment of French Infantry.

FIRST PLATOON

We had just changed relief on guard about 11:45 P. M., and shortly after this, shelling commenced. All except the guards took shelter in dugouts and remained there until shortly before daylight. Sounds of fighting could be heard, but the firing of our artillery and the noise of bursting shells were so great that the exact

Digitized by Google

direction from which the sounds came could not be determined. A skirmish line at right angles was formed and the machine guns were in position commanding the roads and the paths leading to the river. Lieutenant Guy had taken command of the platoon. A runner came down with an order from Lieutenant Hayman for the men to retire. A patrol was sent forward to ascertain the conditions. The patrol returned with the information that the Germans were advancing in the rear of our forward lines in great numbers. In the meantime, Sergeant Walter Roth had gone back to the P. C. for verification on the order to retire, and was not seen afterwards. Our position was covered by a severe harrassing fire. We then proceeded toward the Marne, it being impossible to retire as ordered. We took an easterly direction and ran into a large force of the enemy which assumed an attitude of surrender. Lieutenant Guy, carrying a rifle, advanced toward them, and one of the Germans, who had a pistol concealed in his hand, shot the Lieutenant in the forehead. The bullet penetrated his helmet, took a downward course, crashed into his forehead and eye and lodged in his gas mask.

LIEUT. BERT GUY, Co. B.
Died of wounds in German hospital about October 10th, 1918.

We immediately dropped to the prone position and opened fire. With command of the position, we were able to swing around the Germans, forming a half circle, and drove them ahead of us for about one-fourth of a kilometer where they joined a larger force. The fighting continued at this place until two P. M., when the enemy retired. We then endeavored to join the balance of the company. Those who were able to walk proceeded up the banks of the river until we came to a battery of German light artillery, where we changed our direction moving closer to the stream, hoping to be able to move in a circle and rejoin the company. About 3:30 we decided to rest the wounded until darkness fell, but got a surprise from the enemy—we discovered we were completely surrounded and were prisoners of the Germans. The majority of the wounded men were carried to the rear by French prisoners.

CAPT. WM. P. URBAN.
CAPT. ERIC B. HOARD.

COMPANY HEADQUARTERS

On the 14th, after the evening mess had been distributed, Captain Linn (of the Medical Corps on duty with the two companies) and Lieutenant Gee (of Company A on duty for observation and instruction) went down to the advanced position and returned about midnight when the barrage reached that position. The continual firing of the French guns located immediately to the rear rendered it impossible to hear sounds of fighting on the banks of the river. For some reason no word was sent back from the advanced positions. The officers and men took cover in the dugouts. Later Lieutenant Guy was sent to the first platoon to assist Lieutenant Hayman and ascertain just what the conditions were. Ammunition was started forward. Lieutenant Gee started back to Battalion Headquarters to report conditions and secure reinforcements.

Digitized by Google

KITCHEN AND COMBAT

The kitchen and combat limbers were located at St. Agnan. A small detachment of men was at Pargny with the rest of the battalion under command of Captain Hartland. At 6:00 A. M. the barrage was steadily creeping over the hill, preceded by many French soldiers. Major Thompson ordered the kitchen and limbers moved back, and at 7:30 the movement was started. The barrage, by that time, was in the town, and upon the road over which the transport had to travel and was there held for quite a while in an endeavor, on the part of the enemy, to retard the advance of the reserve in the second line. The kitchens and combat limbers were sent out one by one. Lieutenant Urban, after everything was out, mounted his horse and followed. He had gone about two hundred yards when a shell passed immediately in front of him and struck a building, exploding and enveloping him in smoke and debris. After the smoke and dust had subsided it was found that he had been wounded by a large shell fragment.

SGT. ALVEY MARTZ, Co. C.
SGT. WM. O. COULTER, M. G. Co.

CHAPTER XIII

FROM OFFICIAL HISTORY OF COMPANY C

The following is taken from the official history of Company C:

On the night of July 8th, Lieutenant Bonner with the Third Platoon was moved down to the river bank and took over about five hundred yards of the front line. The men were placed in small groups about twenty-five yards apart and maintained liaison on both flanks with the French by a patrol. The second line was in a similar location from fifty to one hundred yards in the rear behind the railroad track. These men took their positions at night and withdrew before daybreak to eat and sleep. The left of the platoon was at Savigny and extended eastward. About five hundred yards in the rear the remainder of the company was in position. The First Platoon under the command of Lieutenant Crouse on the right, the Second Platoon under the command of Lieutenant Schell on the left. The Fourth Platoon under Sergeant Robert A. Floto in rear of the First about two hundred yards.

Food was brought up in the rolling kitchens at night and distributed to the different platoons. Lights were not allowed nor fires of any kind during the day. Men were not permitted to show themselves. Our artillery was exceedingly active every night throwing over many shells, but the enemy contented himself with five or six each evening.

At about midnight of July 14th, the enemy opened up his barrage, which continued approximately six hours. Again and again he attempted to cross the river in front of the third platoon but as fast as he launched his boats they were sunk by the outpost, using hand grenades. The occupants were either killed or drowned. Finally the automatic-rifle squads received orders to open fire on the enemy, which in darkness had gathered on the opposite side of the river. The effect of this fire was not known until daybreak, when large numbers of the enemy were found dead along the bank of the stream. The enemy then retired from this front and made no further

LIEUT. SAM'L S. CROUSE.
Killed July 15, 1918.

Digitized by Google

attempt to cross the sector occupied by this platoon. All was quiet until the break of day, when suddenly a heavy fire was opened in the rear. Astonished, the platoon turned, and found that the enemy had crossed on the flank in large numbers. With their backs to the Marne they opened fire on the enemy, fighting in this manner for some time, when suddenly the enemy began pouring over the railroad. A hand-to-hand conflict took place but was of short duration, as out numbered five to one, and with reserves pouring in, the entire platoon was wiped out. All were either killed or taken prisoners.

Captain Truxal, who had been visiting the outpost on the river, was caught in the barrage near the Headquarters of the French Company, at the edge of Courthiezy. These headquarters were in communication by telephone and runners with the French battalion to which the Company was attached. Here Captain Truxal would get the news first handed from the Third Platoon, and take the necessary action should the enemy succeed in penetrating the lines of the Third Platoon.

The kitchen force and carrying party of the Third Platoon located in the vicinity were gathered together and put in position along the road from Dormans to Paris, using the bank of the road for cover. Five hundred yards of the front were patroled all night to see that the enemy did not get through. To the right rear, company after company of the enemy could be seen going up the valley towards St. Agnan, while wave after wave of Infantry were attacking the platoons in the rear.

The execution of the auto-rifles and the machine guns was terrific and the enemy in front of the Company in the woods was literally mowed down and cut to pieces.

It was about this time that a German came too close and was taken prisoner. From him we learned that the enemy had crossed in large numbers at Dormans at 2:00 A. M., and by this time (8:00 A. M.) was about four kilometers in the rear. Suddenly machine guns opened up on both flanks of the small party at Courthiezy and the next moment a battalion of the enemy appeared out of a street of Courthiezy, and was within twenty-five feet of us before it was discovered. At this time in the direction of Dormans, the light artillery of the enemy had crossed and was already in the rear of the Company.

The experience of the three platoons in the woods was not unlike that of the platoon on the river. They took care of the enemy in front, as stated above, when finally in the dense woods they were fired upon from the rear. Lieut. Crouse, hearing the shots, with Private William Zimmerman ran down the road, rifles in hand, where they were both shot, at close range, and instantly killed. The platoon immediately turned and those not killed or wounded fought their way back to the Fourth Platoon's position. Here Lieut. Schell, assisted by Captain McLain of Company F, 110th Infantry, who was on an observation tour, gathered together the remnants of the Company, and, learning that the enemy was in the rear turned and went back. They advanced to a wheat field without serious opposition, when without warning, machine guns opened up on both sides, cutting them up very badly. Lieut. Schell was wounded and put out of action, while the men continued fighting their way out. The fight was short but bloody. Corporal Alvey Martz with a pistol killed seventeen of the enemy and wounded others. Twenty-five fought their way out and back to the regiment, and the rest were wounded and taken prisoners.

LIEUT. WILBUR E. SCHELL.
Wounded July 16, captured July 17, 1918.

Digitized by Google

The cause of the heavy barrage was indeed manifest when the men who were taken prisoners and could walk, crossed the Marne and saw hundreds of trench mortars, machine guns, and one-pounders, placed in echelon along the Marne, some within fifteen yards of the river bank, while every depression further back concealed the heavy artillery. The barrage of the machine guns was direct on the Paris road, and the roar of the exploding shells was so intense that the report of the machine guns could not be heard.

PVT. FRANK DOWNER, Co. A, 10th P. V. I. (1st Sgt. 110th Inf., M. G. Co.) Killed July 15, 1918.

There were two hundred and ten men present at the opening of the battle, eleven of whom with Lieut. Urban were at St. Agnan with the kitchen, and thirty-six returned to the organization; forty-eight were killed or died of wounds, sixty-eight men were wounded, and a total of one hundred and twenty-six taken prisoners. The prisoners include practically all of the wounded men. Lts. Schell, Urban and Bonner were wounded, Lieut. Crouse killed and Captain Truxal, Lts. Schell and Bonner taken prisoners.

CHAPTER XIV

REGIMENT HOLDS

While the terrific fighting was taking place in the woods to the south of the Marne the companies of the Second and Third Battalions were eagerly waiting an order to go forward where they could have a more intimate part in the great battle. The orders, however, were to hold, and at frequent intervals patrols were sent out to ascertain the exact movement of the enemy. Sergeant Lightner passed through the French and was within the German lines and brought back to the Regiment authentic information as to the position of the enemy, and also our ally, the French.

On the morning of July 15th, a constant stream of panic-stricken French were rushing to the rear and for a time it looked as if the whole line would give away. Major Martin directed Lieut. Kennedy to take charge of a guard and to inform the French that they must return to the front. Over 1300 were sent back into action. Along the American line were numerous batteries of French 75s and 155s, which, hour after hour, bombarded the German lines. The enemy replied with battery work, but our losses were very small. It has since been learned from the Americans taken prisoners by the Boche that the French artillery played havoc with the German ammunition dumps and trains.

One shell hit a dugout in which a squad of machine gun men were quartered and all were killed. In this number was First Sergeant Frank M. Downer, who served with the 10th Regiment in the Philippines. His long military experience made him an exceptional man for this important organization.

A shell also hit in Company A, as the Company was marching into position, instantly killing four men and two more died enroute to the hospital, and wounded fourteen, among the killed being Sergeant John W. Carrick.

LIEUT. COL. JOHN W. WOODEND.
CHAPLAIN CHARLES SCHALL.

For five days the Regiment remained in this position and the shattered remnants of B and C came back and were assembled at Artonges. They had met the bitterest attack ever attempted

Digitized by Google

by the Germans and they assisted in repulsing it with great credit to American arms. At the end of the first week of fighting the Regiment found it had lost fifty-five killed, seventy wounded, and two hundred and twenty-seven missing. Of the latter it was soon found that many had made the supreme sacrifice.

The counter attack had been made and the Boche were defeated. The morale of the French instantly increased. The American loss had been frightfully heavy but it had set a new example to the French. The Boche were now all north of the Marne River and were slowly retiring in the direction of the Vesle.

On the night of July 16-17, 1918, the 110th Band went to the aid of the 109th Infantry as stretcher bearers. The 109th Infantry was being hard pressed at this time and was engaged in a strenuous battle near St. Agnan. The Regiment was having more casualties than its own organization could take care of.

Lieutenant Gee of Company A and Lieutenant Edward Taylor of Company K were in the front line, as observers, and both were captured but performed fine service before they were surrounded by the Boche.

CHAPTER XV

MOVE FROM CONDE

Patrols under Major Thompson, Chaplain Schall and Captain Zundell went into the woods South of the Marne to assemble our dead and bury them on the field. The work was not entirely completed when an order was received for the 110th to move elsewhere. On the evening of July 23, the 55th Brigade was directed to reach Essises, a distance of approximately eight miles. It was a great relief to the men to get away from the locality of Conde. Military men detest a holding position unless properly sheltered by dugouts and a trench system.

On the morning of July 24th, the Regiment moved to La Canairderie Fme, which is three miles North of Charly and about twelve kilometers west of Chateau Thierry. At this camp four hundred replacements were received and they were assigned to Companies B and C. Much maneuvering was being done at this time for position and at day break, July 26th, after a one days rest orders came for the Regiment to move by the way of Chateau Thierry to St. Eugene. St. Eugene is only two miles North of Conde, the place the Regiment was located the week preceeding, and was reached early in the evening.

With only a few hours rest the foot-sore soldiers were again in motion and while there had been many grumbles during the former marches yet on this occasion both officers and men moved forward with great glee for they were now headed northward in the direction of the enemy and all hoped that they would have an opportunity to repay him for the damage he had done in the unequal fight of a few days before.

The orders came at two o'clock in the morning and in a short time the column was moving. The Marne was crossed at Mezy three hours later.

The weather was rainy and the roads in an almost impassable condition, but regardless of these dire difficulties the Regiment made a splendid march and was at its position several hours ahead of schedule. The troops bivouaced in the Foret de Fere and received a hot meal, the last which could be furnished for several days. It was difficult for the men to rest as they were surrounded by heavy calibre guns, which were constantly bombarding the enemy lines along the Ourcq River.

CHAPTER XVI.

PREPARE FOR ANOTHER BATTLE.

On the afternoon of July 27th, Colonel Kemp, Majors Martin and Anderson and Captain Boyle were directed to make a reconnaissance of the position held by the 156th Regiment of French and to make plans for the relief of this organization during the night. It was almost midnight before the troops started the march to make the

PVT. HALLIE J. CLOSSER, Co. K.
Killed July 29, 1918.

Digitized by Google

relief and those taking part will never forget that night. It had been raining for two days and the roads were not only congested, but they were also a sea of mud. Heavy artillery and transports sunk in the mud up to the hubs and disputed the right-of-way with the Infantry. The French, who had been relieved, were hurrying to the rear and the American dough-boy, heavily ladened with ammunition and food, was straining every nerve to get forward. Intermittent shelling by the enemy increased the confusion of the hour. It was pitch dark and occasional flashes of lightning was the only illumination and the foot-sore and weary soldiers, forced to the trails through the woods, were exerting every effort to keep in touch with the men in front of them. Finally, the relief was completed about daylight with the Third Battalion in a position just north and west of Courmont; the Second Battalion was in the edge of the village of Courmont; the First Battalion was in reserve in the woods two kilometers west of Courmont, and Regimental headquarters were placed at Fresnes.

The Ourcq River.

The Germans had skillfully prepared a position along the hills north of the Ourcq River. In this terrain there rises a slope of twelve hundred yards in the direction of Cierges Hill and marked on the military map 212. The crest of this hill was covered by a dense woods known as Grimpettes Woods. Along the edge of the woods on the hill the enemy had cleverly concealed innumerable machine guns and a trench system had also been constructed, and every approach from the river had been skillfully covered by light artillery. The position had been prepared so carefully in order to delay the approach of the American troops until the German army could retire with all its equipment to the Vesle river, fifteen kilometers further north. The Regiment made six attacks on this hill before it was finally successful and these attacks cost in casualties more than eleven hundred men.

The hill side south of Grimpettes Woods was clear of all protection, except some clusters of trees and a sunken road about five hundred yards up the slope which later was utilized to great advantage by the advancing American troops.

Deadly fighting occurred during every attack. The men responded wonderfully, but team work was lacking, and the artillery support insufficient. The Regiment on our right would move and receive an enfilading fire from our front. The same would result from their front when we were directed forward.

The French had given little information concerning the terrain, position of the enemy, or anything else which would be of advantage to the American troops. They informed us that it would be impossible to ford the Ourcq River and that it was fifteen or twenty meters wide and four or five meters in depth. It was later found to be nothing more than a small rivulet which could be stepped across at most places. Sergeant

LT. COL. WALLACE W. FETZER.
Killed July 28, 1918.

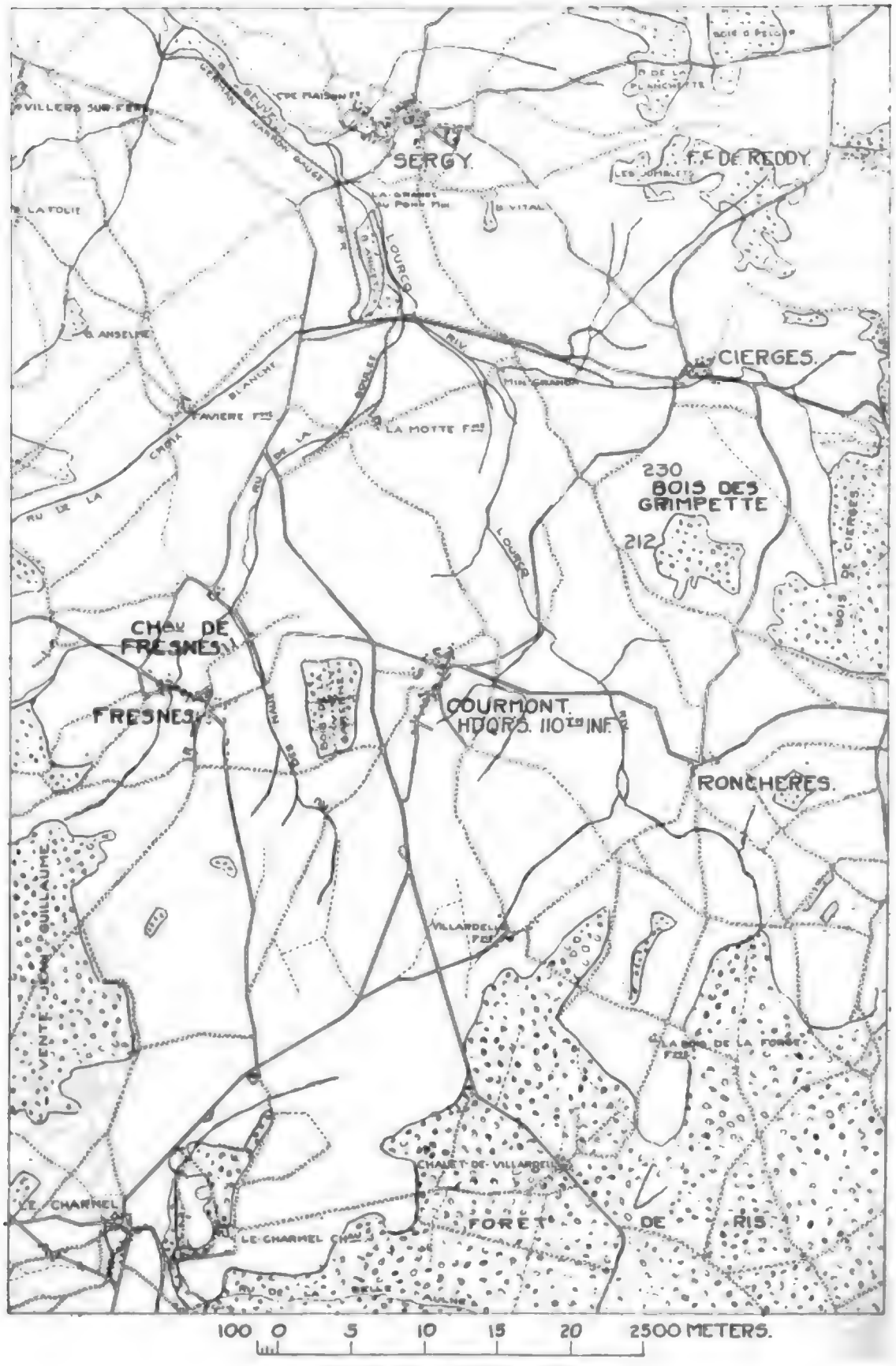

AISNE-MARNE OFFENSIVE.

Digitized by Google

Lightner, in charge of the Intelligence section of the Second Batallion, was directed to make a reconnaissance of this river and report the kind of a bridge required. After being gone for two hours, he reported to Major Martin, tired, perspiring, and his uniform torn, and stated that he could not reach the river owing to the severe fire from the enemy. The Sergeant did not have a map in his possession and had stepped across the stream and, not recognizing it as sufficient in size to be dignified with the name of a river, had almost entered the German lines in carrying out his search.

PVT. HARRY C. MOORHEAD, Co. F.
Killed July 28, 1918.

On Sunday morning July 28th Major Anderson's Companies established a line across the Ourcq river, but were forced to retire early on account of heavy fire from enemy machine guns.

At 1:00 P. M. the Second Battalion, moved from the town and down the slopes towards the Ourcq River in small combat groups. The crossing of the river was made without trouble and, after effecting the crossing, the Battalion formed for attack. The attack commenced immediately without artillery preparation.

The lines advanced until about three hundred yards from the enemy, when fire was first opened by the Germans. With his infantry and machine guns he put down an almost impregnable wall of fire. The advancing lines halted and endeavored by crawling on the ground to work under this deadly resistance, but most of the men were at all times exposed. The lines, finally, were forced to retire.

During the morning of July 28th Regimental Headquarters at Fresnes were blown up and Lieut. Colonel Fetzer and several orderlies were killed.

Colonel Fetzer had only been with the Regiment a short time, but he had impressed all with his high ideals and was greatly admired by both the rank and file. He was originally second in command of the First Cavalry, one of Pennsylvania's finest organizations, which was destroyed by War Department directions. Few officers have ever so favorably impressed the Regiment in so short a time as Colonel Fetzer.

On Monday morning, July 29th, the Third Battalion attempted to take Hill 230, but advanced a short distance when it was held up by intensive machine gun fire along with artillery fire, which forced a retreat to the old positions.

At daylight of the same morning the Second Battalion moved toward Grimpettes Woods. Company G and Company E were the leading companies.

It was necessary to go down into the valley, cross the Ourcq River and advance up the face of the long sloping hill. The whole movement was under the observation of the enemy, who pounded our lines with shell fire and raked the fields with their machine guns in our front and on our flanks. Company G was under the command of Captain John R. Dunkel, while Lt. Charles R. Rowan and Lt. Harry Traphoner, Jr., commanded the first and second platoons respectively, and led the advance. Lt. Thomas Massey and Lt. Robert S. Krause commanded the third and fourth platoons respectively in the support line. Company G got to a point within one hundred yards of the edge of the woods, but had suffered heavy casualties, and, due to the general situation, it was impossible to advance further,

LIEUT. HARRY TRAPHONER, JR
LIEUT. CLIFFORD A. ROWE.

and they were ordered to retire. The following men were killed in this action: Pvt. 1st Class Bernard E. Fanean, Pvt. 1st Class Riley A. Walker, Pvt. 1st Class George H. Briggs, Pvt. 1st Class Harry D. Chilcote, Pvt. Clark Stewart, Pvt. Raymond F. Jacobs and Pvt. Jose L. Madrid.

Company E in command of Captain Zundell had the east of the line. The platoons were commanded as follows: second platoon in command of Lt. Cort; third platoon in command of Lt. Kennedy and fourth platoon in command of Lt. Stevenson, forming the assault, while the first platoon in command of Lt. Lynch was in support. In the face of heavy fire the company worked its way to a position where hand-to-hand combat took place. Lieut. Stevenson was here instantly killed by a Boche "potato masher" and the following enlisted men were killed by machine gun and rifle fire: Corporal Herbert Stuck, Corporal Thomas P. Grinnan, Private Thomas Walsh, Private William Fous, Private Floyd Brookman, Private John Hesgoda, and Private Fred Cree, and Corporal Michael Cohen.

LIEUT. WM. C. STEVENSON.
Killed July 29, 1918.

The manner of the death of Lieutenant Stevenson is in dispute, the official history of Company E states he was killed by a hand grenade, while others state he was killed by a bullet. All agree, however, that the Lieutenant was in the thick of the fight and gallantly leading his men.

Company E penetrated the wood farther than any other company of the Regiment until the successful attack was made and the ridge carried. The company retired to a position north of the Ourcq River at 9 A. M.

The work of Lieuts. Cort and Kennedy received the highest praise from the men they led.

At five o'clock on the evening of July 29th Major Martin was handed a brief note directing him to take command of the Regiment. He took with him Adjutant Pierce and several of the trained orderlies. Regimental Headquarters were immediately moved to Courmont. Captain Aiken was placed in command of the Second Battalion. The Regiment had been given inadequate artillery preparation and support and in addition the infantry commands had not been moving in unison. Major Martin, the new Regimental commander, demanded proper artillery preparation and that all lines move at the same time. Through the efforts of General Muir, the commander of the 28th Division, this was accomplished.

CHAPTER XVII.

TAKE CIERGES.

At 2:30 P. M., July 30th, the sixth and final attack on the hill was started. After a sweeping artillery fire had almost completely demolished the woods, the long line of infantry moved slowly forward closely following the barrage.

Regimental headquarters had but little time to prepare for the final attack. The Regiment was between the 42nd and 32nd Divisions, and the plan called for all to move together. The attack order arrived at 1:50 P. M. Major Martin immediately dispatched officers to inform the different units of the part they would take in the attack. These verbal instructions were later confirmed by written orders. The standing barrage had already started when the battalion commanders had received complete instructions.

The following order was issued:

Headquarters 110th Infantry,
American Expeditionary Forces.
France, July 30, 1919.

FIELD ORDER NO.
COURMONT.

Map.: SOISSONS, S. E.-33

1. The position of the enemy remains unchanged. Our patrols have established that he has added many more machine guns and artillery in Grimpettes Woods. The 127th Infantry of

Digitized by Google

the 32nd Division is on our right. The 168th Infantry of the 42nd Division is on our left.

2. This Regiment will attack at 2:30 P. M., its objective being Hill 212 south of CIERGES. The general direction will be north. The eastern boundary of the sector will be a line practically north and south from point where RONCHERS-CIERGES Road intersects with the Ourcq River and Hill 230. The western boundary, is a line where the COURMONT-CIERGES Road intersects with the Ourcq River and the MAISON Fme.

FRED W. MARSHALL, Co. K.
Killed July 29, 1918.

GEO. W. MARSHALL, JR.
Killed August 17, 1918.

3. (a) The 3rd Battalion, Major Anderson, will attack on the left of our sector, extending to the western edge of Grimpettes Woods, the general direction being east of north and flanking the woods.

(b) The 1st battalion, Major Thompson, will direct one company to attack the front of Grimpettes Woods, direction being due north.

(c) The 2nd Battalion, Captain Aiken, will act as "clean up" battalion and look after the flanks and liaison.

(d) The balance of the 1st Battalion will be in reserve.

(e) Machine Gun Company, thirty-seven m/m's and Trench Mortars, will report to Major Anderson.

4. At 2:10 P. M. there will be an artillery preparation of twenty minutes and at 2:30 P. M. when the attack is to begin the barrage will lift and roll, advancing one hundred meters each four minutes.

5. Evacuations remain the same.

6. Trains will remain the same.

7. Regimental P. C. the same.

Edward Martin,
Major, 110th Infantry, AEF.

In many of the preceding attacks the orders were not received at Regimental headquarters until after zero hour had passed, so the organization was accustomed to work rapidly and not to get excited over orders which were impossible to obey.

As an example of impossible orders the following are cited: Orders were received before the Regiment left its bivouac to relieve the French, to attack the enemy with bayonets, and the time set had already passed, and the organization was several kilometers from its position. The Regiment had scarcely reached its place in line along the Ourcq when an order was received to attack. The time named was 3 A. M., and the order was received at exactly that hour.

On the morning of the 29th an attack order was delivered at 3 o'clock and the advance to start at 3:40. On the morning of July 30th an attack order was received at 2:50 with directions to jump off at 3:40.

JAMES L. FARRELL, Hdq. Co., 110th Inf.
Killed July 28, 1918.

The last attack was well planned, although there was scarcely any time after the order was received, and the plans were marveously ex-

Digitized by Google

ecuted. The plan of battle was for one company to advance in a frontal attack, and for a battalion to hit the woods by a turning movement on the flank. The latter work was left to Major Anderson's Battalion, and he was also assigned the special units. The whole movement was to be covered by an artillery and machine gun barrage. The plan met the enthusiastic approval of Gen. Muir, who came to Major Martin's headquarters to talk over the situation.

Street in Fresnes.

Dressing station at Courmont.

Church at Clerges.

In the previous attacks some paralyzing losses had been sustained. Company K. of Waynesburg, Pennsylvania, on the afternoon of July 29th had forty-one men killed.

LIEUT. THOMAS B. CRAWFORD.
LIEUT. WM. J. HOUSTON.

When the order for the final attack came, the men were so thoroughly exasperated that many wounded who were ordered to the rear tore off their diagnosis tags and returned to the line. In this final attack the Third Battalion and Company D of the First Battalion were in the front line with the Second Battalion in support and doing the mopping up work.

Major Anderson used the trench mortars under Lieut. Hoard to great advantage in assisting the artillery barrage. Captain Boyle so skillfully and courageously placed his machine guns that the German prisoners pronounced it the most deadly barrage they had experienced during the War. The signal platoon functioned so well that Regimental Headquarters were in perfect communication with Battalion Headquarters during the greater part of the battle, although the shelling by the enemy was so terrific that scarcely a whole building was left in the village of Courmont. Lieut. Foos, although badly wounded, received a message by ground telegraphy giving report from the Third Battalion at a very critical point in the battle. Major McKee, Captain Sylvis and Captain McCutcheon, all performed valiant service in taking care of the wounded. Captain Sylvis and his detachment of the Second Battalion remained on duty late in the night of July 30th, until all of the wounded were evacuated, although relief had been ordered.

3rd Bn. P. C. on edge of Grimpettes Woods. Cross indicates spot where Lt. John W. Day was mortally wounded.

Digitized by Google

In the final assault, and the resisting of the German counter attack, the Regiment was nobly assisted by the 109th Infantry, and the 108th Machine Gun Battalion. During this battle the Commander of the 109th had also been relieved and Colonel Henry Coulter, formerly of the 110th, was placed in command. All elements of the brigade were now co-operating perfectly, and functioned as an intelligent piece of machinery. Colonel Coulter and Major Martin, the respective Regimental Commanders, had utmost confidence in each other and the results show the superiority of an army where the feelings of the individuals thereof are considered. In the last attack the men moved with such precision that it looked more like a drill than a great battle and a field officer of the 32nd Division, viewing the battle from the heights, exclaimed in great admiration "that is the finest example of American heroism, discipline and bravery that I have ever seen".

PVT. FLOYD T. HICKMAN, Co. K.
Killed July 29, 1918.

The attack was preceded by a wonderful artillery preparation and the men followed the creeping barrage almost perfectly. The Commander of the 110th was directed by the Brigade Commander, who was at his headquarters some five kilometers south of this place, to take charge of all reserves and to draw on the elements of the brigade as his judgment deemed best. Just as plans were completed as to how the reserves and supports were to be utilized the Regimental Headquarters were struck by an eight-inch shell and completely wrecked. Seventeen officers and men were killed and many others were wounded. The headquarters section was quickly reorganized and the reserves were thrown into position as previously decided upon. The victory was decisive. Four hundred Germans were killed and large numbers were brought into our lines as prisoners.

CHAPTER XVIII.

VICTORY COSTLY.

The victory was very costly. Colonel Fetzer, an officer of ability and a gentleman of the old school, was killed the first day of the battle.

CAPTAIN WILLIAM M. SYLVIS.
CAPTAIN ROYAL McCUTCHEON.

Captain James E. Zundell, commander of Company E, a man who held the admiration of his superior officers and was loyally loved by his men, was hit by a shell fragment on July 29th and died in the hospital.

PFC. EDWARD H. BAIR, JR., Hdq. Co.
Killed July 30, 1918.

Lieut. Stevenson, another extremely valuable officer of the same Company, was killed on the

Regt. P. C. Courmont, destroyed by large shell during attack on Grimpettes Woods, July 30, 1918.

29th while he was engaged in a hand-to-hand encounter with the enemy.

Lieut. Thomas Massey, Jr., of G Company was killed by a machine gun bullet while making sketches of machine gun positions.

Lieut. George Rogers of the one-pounder section was killed while making reconnaissance for his gun positions.

On the morning of July 29th, Lieut. Churchill of Company F was killed while leading his platoon.

Lieut. Bullitt of Company K, while leading his men, was killed by rifle fire.

CAPT. JAMES E. ZUNDELL.
Killed July 30, 1918.

LIEUT. GEORGE T. RODGERS.
Killed July 29, 1918.

Lieut. John W. Day of the Machine Gun Company while rendering valuable assistance to

Major Anderson was mortally wounded by shrapnel and died September 6th.

BN. SGT. MAJ. ABRAM H. CORMAN.
Killed July 30, 1918.

CORP. LEONARD L. WHITEHILL.
Killed July 30, 1918.

Lieut. Small of D Company was killed while leading his platoon on the afternoon of July 30th.

Lieut. Perine was killed taking ammunition to the trench mortars. Lieut. Arthur Walters, who reported for duty during the battle, was killed before he was assigned.

LIEUT. WILBUR B. SMALL.
Killed July 30, 1918.

LIEUT. NELSON W. PERINE.
Killed July 30, 1918.

Several highly trained enlisted men of Headquarters' Company, who were taught specialty work, were killed while on duty at Regimental Headquarters; among these being, Sergeant-Major Abram Corman, Corp. Leonard L. Whitehill, who had charge of the orderlies, Edward H. Bair, Jr., a brave and efficient motorcycle

Digitized by Google

driver, Sgt. Major John M. Klingensmith, Privates, John J. Sickler, David L. Knapp, Henry H. Null, Wilbur H. Hamilton, William Tosh, Francis L. Erb, Earl H. Young, Walter L. Distler and James L. Farrel.

There were several remarkable escapes from the destroyed headquarters, among those being Maj. Martin, Capt. Hitchman, Capt. Alexander, Lieut. Lami, a French officer attached to the regiment, and Sergeant-Major King.

First Lieutenant U. G. Hendler of Company K was wounded early in the attack of the afternoon of the 30th but refused to go to the first aid station until his Company had gained its objective.

LIEUT. RICHARD STOCKTON BULLITT.
Killed July 29, 1918.

In the final attack on Grimpettes Woods Company H had but one commissioned officer, Lt. Ferguson, and it fell to Sgt. Goodridge, Sgt. Dean, Sgt. McGraw, Sgt. Herbert Riser, Sgt. Harry Riser, First Sgt. Smith and Sgt. Bridges to keep the men together, and their manner of handling the men deserves great credit.

The earnest work of Lieutenant William E. Pierce in this battle deserves the highest mention. He served conspicuously in every engagement in which the Regiment took part.

The work of First Lieutenant John L. Robinson at Courmont was particularly noteworthy. He was not only brave and an inspiration to the men, but also used excellent judgment in his work of maintaining liaison with the troops on our right. The same comment is due Lt. Scrandt who was wounded while establishing liaison with the 32nd Division.

LIEUT. EARL R. CHURCHILL.
Killed July 29, 1918.

LIEUT. JOHN W. DAY.
Died September 7, 1918, from wounds received in action.

On the afternoon of July 30th, after Lieutenant Barron had been painfully wounded and was-

Google

ordered to the rear, in order to save men, he conducted over 60 prisoners to Regimental Headquarters. His conduct had been an inspiring example to his men; his thoughtfulness in keeping as many men on the front line as possible was characteristic of the work of this fine soldier. He was recommended for a D. S. C.

PFC. HENRY HARRISON NULL, Hdq. Co.
Killed July 30, 1918.

BN. SGT. MAJ. JOHN M. KLINGENSMITH.
Died August 15, 1918, of wounds received in action, July 30, 1918.

In addition to those already mentioned the Country lost the services for the balance of the War through wounding the following officers of particular ability:

LIEUT. WILBUR E. SCHELL.
LIEUT. MARSHALL S. BARRON.

Lieutenant Herbert, who was in command of Company I during much of its training period and a thoughtful leader of men.

Lieutenant Garrison of Company K, an officer of many years standing, who showed great bravery during the entire battle. Lieutenants Herbert, Barron and Garrison were all robbed of the honor of promotion by reason of being disabled by wounds.

Lieutenants Krause of G, Frazier of I, Purman of K, and Boyes of L were among those who, along with many others, would doubtless have received promotion had they not been wounded.

Boche prisoners taken by 110th Infantry in Grimpettes Woods, July 30, 1918, being taken to rear by French guards.

This has never seemed quite fair. Many of the best officers never received any promotion because they were incapacitated in their first engagement, and the government would never recognize a recommendation unless the candidate was fit for duty.

Digitized by Google

The band in charge of Band Leader Kimmel, had done extraordinary work as auxiliary first aid men. For three days they had assisted at the dressing stations as litter bearers. The band, pioneer section, and a detachment of Company C, had performed dangerous work in attending to the wounded and getting ammunition to the front lines. The Y. M. C. A. man known to the boys as "Billy Y", as usual performed hard and dangerous work.

LIEUT. DAVID M. GARRISON.

LIEUT. RALFORD B. PURMAN.

The Germans had been dislodged from their stronghold and were rapidly retreating in the direction of the Vesle. The 109th and 110th Regiments were relieved by the 32nd Division which followed in pursuit. The men had gone for three days without a hot meal. They were completely exhausted and over a third of the command had been lost, but they had written an immortal page in American history. Numerous exhibits of individual courage and bravery justify the most favorable comment and highest praise. Every unit and department had performed most valiant service.

Graves of Wag. Ralph Clark, Sgt. Jos. Malek, Lt. Col. Wallace W. Fetzer, Pvt. Walter H. Distler, Pvt. James L. Farrell and Pvt. Warren Striver—killed July 28, 1918, at Regimental Headquarters in Fresnes.

Through all this fighting, all men must be given credit for their superlative courage, but the bravery of the Company liaison men (runners) was most conspicuous. Taking innumerable chances, they never faltered in exposing themselves, at all times, to enemy fire while dispatching the messages up and down the hill.

PVT. NORMAN M. ZAHNISER, Co. K, 110th Inf.
Killed July 29, 1918.

While Headquarters Company was located in Fresnes, the two rolling kitchens belonging to

Digitized by Google

the company were brought up and operated in the same village, being the farthest advanced kitchens in the regiment. By maintaining the kitchens in this location it was made possible to feed the men from this company who were on the front line, as well as hundreds of men from other companies who would otherwise have been entirely without rations. During the time the battalions were fighting their way across the Ourcq River, the 37 M/M Platoon put a harrassing fire into the woods north of Cierges Hill. The Stokes Mortar Platoon advanced within fifty yards of the line of outposts located halfway up Cierges Hill, and immediately at the conclusion of the main artillery barrage, threw a Stokes Mortar barrage on the enemy positions located on top of the hill, under which the Infantry advanced, capturing the hill. In this action, the Pioneer Platoon acted as ammunition carriers for the Trench Mortar Platoon, losing many men in approaching the front line under heavy shell fire. During this engagement, the Signal Platoon maintained telephonic communication between the P. C.'s of the front line battalions and Regimental Headquarters; and the section of the Signal Platoon located at Regimental Headquarters in touch with Brigade Headquarters by radio. Furthermore, when in this engagement, the artillery barrage was falling on our own troops, it communicated this information by T. P. S. to the rear and had the barrage lifted.

CAPT. CHAS. L. McLAIN.
LIEUT. HARRY M. FOOS.

William B. Prettyman, Y. M. C. A. Secretary
Major Robert S. McKee; Captain James A. Griffin and Captain Charles F. Linn on board HMS Demosthenes.

LIEUT. WILLIAM B. DINSMORE.
LIEUT. CHARLES A. DILLE.

CHAPTER XIX.

THE REGIMENT RELIEVED.

During the night the Regiment marched to the woods southwest of Le Charmel where it was to be reorganized to get ready for the next engagement. The Regiment had been greatly battered by these four days of fiendish fighting and the men were worn out by reason of insufficient sleep and food. When it is considered that Regimental Headquarters did not have a hot meal during all this time the great difficulty in feeding the troops is understood.

Capt. Edward W. Hartland and James G. Gee.
Lieuts. Robert G. Frasier and Robert B. Herbert.

The great number of valuable men and officers who had been lost during the fighting made the reorganization of the Regiment very difficult.

Digitized by Google

Three field officers had been lost or transferred. Of the original company commanders, Hartland of A was taken to the hospital for an operation; Truxal of C had been captured; Zundell of E had been killed; McLain of F had been badly gassed but was later returned to the Regiment; Kline of I had been shell shocked; Montgomery of K had been detailed permanently to Corps Headquarters; Bryce of Supply Company had been detailed permanently to Division Headquarters. The following officers who had acted as company commanders were lost to the Regiment: Gee of A had been captured; Guy of B had been captured and later died of wounds; Schell of C had been wounded and captured; Stevenson of E had been killed; Dinsmore of H contracted trench fever while observing in the front lines; Herbert of I had been wounded; Waite of I and Hendler of K had been wounded but later were returned; Garrison of K had been gassed; Boyes of L had been wounded and Barron of M had been wounded. The work of reorganization, however, was started at once. In some companies it was necessary to make many changes among officers and N. C. O.'s, but all orders making changes were cheerfully obeyed.

LIEUT. HENRY M. KING.
CAPT. ULLMAN C. HENDLER.

CORP. FLOYD MILLER, Co. I.
Killed July 28, 1918.

During the night of August 1-2, at 12:01 o'clock, while sleeping in the woods, an enemy aeroplane passed over, dropping six monster bombs in the camp, killing twenty-two and wounding eighty. The men had been directed to dig holes in the ground, or doubtless the casualty list would have been much larger.

The discipline displayed was remarkable. It was pitch dark, raining, and the Regiment was encamped in a dense woods, yet, in a few moments everything was quiet and the hospital detachments proceeded with their work. Ambulances were brought to the camp over extremely bad roads and the hospital men and ambulance drivers were forced to work without light. How the work was accomplished no one knows.

PVT. CHAS. M. HENRY, Co. F.
Killed August 12, 1918.

During the afternoon of August 2nd, the Regiment was again ordered forward and at 8:15 in the evening the movement started by the way of the Courmont-Roncheres road. At 1:30 in the morning we had reached the village of Courmont where we had seen such frightful fighting and there the Regiment bivouaced for the re-

mainder of the night. We remained in this position for a day and the debris of the old Regimental Headquarters was excavated and the body of William Tosh, who operated the telephone, was found with his hand still clasping the receiver. The valuable Regimental records, however, could not be recovered as the papers were blown to bits, absolutely ruined and covered with tons of debris.

At six o'clock in the evening of August 3rd the Regiment was again moved northward by the way of Roncheres-Cierges-Coulouges road to the hillside northwest of Cohan and there bivouaced for the night. This was by far the worst march the Regiment ever undertook. It passed over its battlefield of the week before. It seemed in fact to be a veritable slaughter house. Unburied dead, both American and German, as well as horses and mules, grimly testified to the horrible fighting around Cierges and Grimpettes Woods. As the curtains of night were drawn rain began to fall, and to add to the great discomfort, a northwest wind started to blow, which chilled the thoroughly soaked men. The roads for several miles were completely jammed with ambulances, wagons, guns, horses, and dough-boys. At 1:30 o'clock in the morning of August 4th, the movement was completed and all organizations were in their proper positions. The Germans started to shell the village of Cohan, which added to the woes of the tired, wet and burdened soldiers.

SUNNY FRANCE

There was in this valley at this time, not only the entire 55th Brigade, but also a number of Engineer troops, a regiment of the 32nd Division, ambulance companies, etc. About the time the disposition of the various elements of the Regiment had been determined the rain started to fall harder and continued all night, which not only soaked clothing but the blankets of the men. It was necessary to leave the roads and trails to take positions in the fields and, as the country had all been fought over during the preceding days, an attempt to move across the land during the darkness meant running into obstructions of telephone and telegraph wires and barb-wire entanglements. Exhausted from the long march, the men dropped to the ground and, huddled together in the mud and water,—waited for daylight. During all this time the men in charge of the transport were forced to remain with their horses and mules as these could not be taken from the road.

CAPT. JOHN D. HITCHMAN.
LIEUT. HENRY G. CULPEPPER.

A tried and uncomplaining soldier like Captain Linn of the Medical Detachment, who had passed so many ordeals without a semblance of complaint, pronounced it the most disagreeable and dangerous night ever experienced by the Regiment.

SGT. ROBERT FISHER and SGT. GEORGE H. DUNN of Co. M.

Digitized by Google

110th INFANTRY DUG IN NORTH OF DRAVEGNY.

Captain Hitchman was evacuated to the hospital during the night from this position. He was in Regimental Headquarters at Fresnes when it was destroyed. He escaped from Regimental Headquarters at Courmont when it was hit, although badly hurt, but owing to his knowledge of Regimental Headquarters affairs he continued with the Regiment in order to help. Major Martin directed him to go back to the dump for rest, but he was again bombed. His devotion to duty was characteristic of the officers and men of the Regiment.

Officers parachutting from Osbervation Balloon near Dravegny.

On the afternoon of August 4, at 2 o'clock the Regiment marched to the ravine near Dravegny, and the following morning at 11 o'clock the Third Battalion moved to LeFond de Gloriette, north of Dravegny. For one week the Regiment remained in the position of Divisional Reserve, the only time during the war it was given this rest. While in this position we were under constant shell-fire, yet the Regiment improved its time by training, including target practice.

Observation Balloon brought down by Boche near Dravegny.

Google

CORPS
23570

55th BRIGADE DUG IN ON HILLSIDE NEAR ST. GILLES, FRANCE.

The Supply Company moved to Courmont August 4th, establishing the Regimental dump, while the Battalion detachments, together with Headquarters Company and Machine Gun Company Transports, moved ahead with their units. On August 5th the Company moved to Coulouges arriving there about 2 P. M. when the dump was established in the center of the town. The enemy shelled the town several times but fell short of the dump location about one hundred yards. The Regimental Supply was stationed in this town until August 13th.

While the Regimental Supply was established at Colonges the entire transport, viz: First Battalion, Second Battalion, Third Battalion, Machine Gun Company and Headquarters Company, located themselves in and around Dravegny, where they experienced heavy shelling.

On August 10th, Colonel Frank Tompkins was placed in command of the Regiment and his first order was to designate Major Martin second in command.

CHAPTER XX.

GO INTO LINE AGAIN.

In compliance with an order from General Darragh, the 110th on the night of August 12th, relieved a Regiment of the 164th French Division. This sector was on the right of Fismes and north of Courville and the relief was completed at 4:30 o'clock in the morning with the First Battalion occupying the front line and the Second and Third Battalions in support. Regi-

COLONEL FRANK TOMPKINS.

Digitized by Google

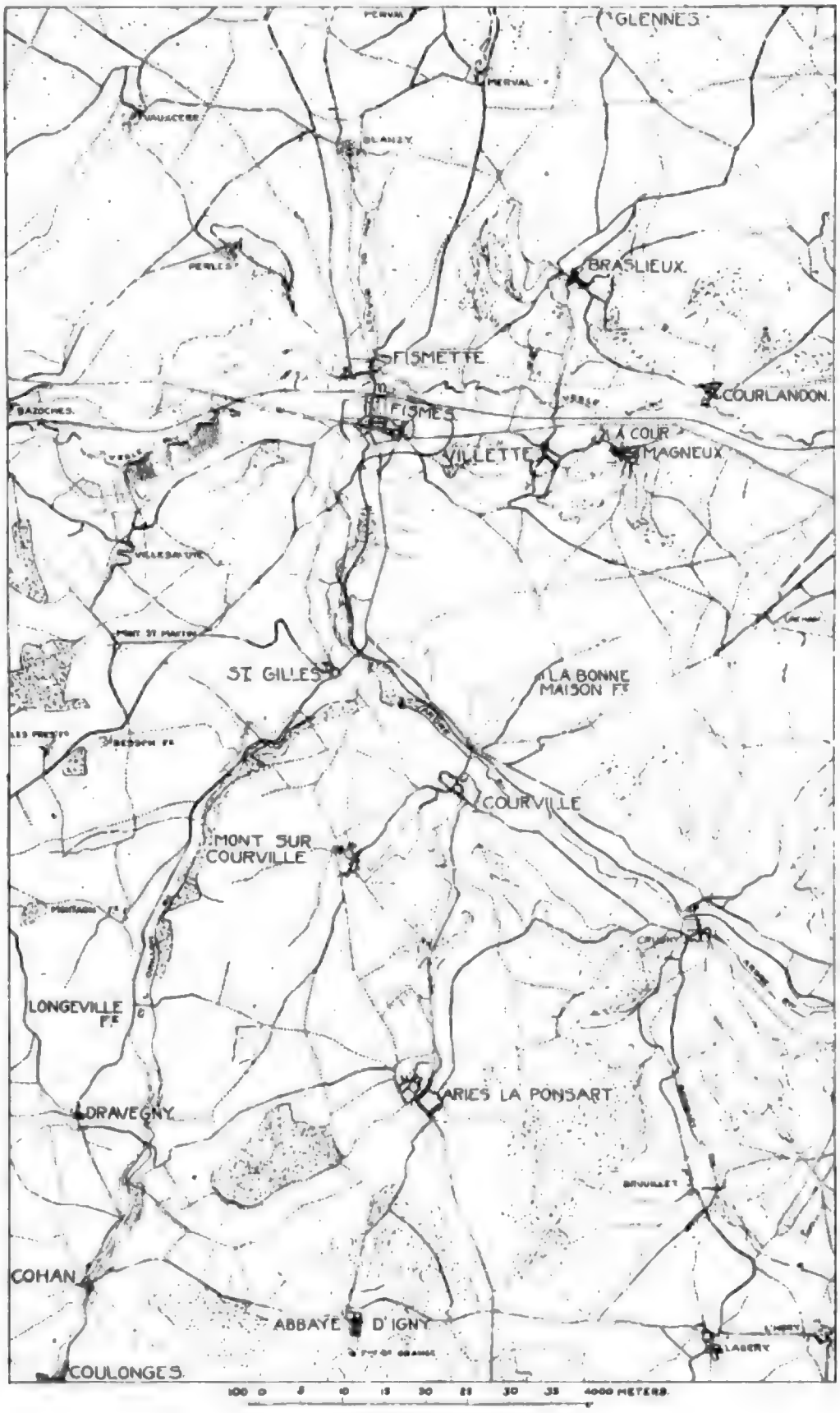

FISMES SECTOR.

Digitized by Google

BASLIEUX
A LA GRENOUILLERE
LA BELLE IMAGE
A LA CHAUSSEE BRUNEHAUT
FISMES

BASLIEUX AND FISMES AND THE VESLE VALLEY.

Google

mental Headquarters were established at La-Bonne Maison Fme.

This was a beautiful farm and the buildings occupied an eminence overlooking the attractive valleys below. The Chauteau had been elaborately furnished and was surrounded by beautiful gardens. The Boche had occupied these buildings and completely destroyed the furniture in the house and cut down the trees and shrubbery in the gardens. Evidence of ruthless destruction was found everywhere.

The positions as here occupied were probably nearer the old trench warfare system than any used by the Regiment thus far. The front line was about two hundred metres south of the Vesle River. The Battalion Headquarters of the front line was in an immense cave. The Second and Third Battalions were placed in ravines in the rear of Regimental Headquarters. The machine gun and special units of Headquarters Company reinforced the front line at strategical points as directed. Headquarters Company, the Medical Detachment and the Ambulance Company were established at Courville. Advance dressing stations were maintained at the front line.

LaBonne Maison Fme—P. C. of 110th Infantry on the Vesle River.

Fox holes, Longeville Fme, south of Fismes.

The Battalions took turns on the front line, and raiding parties were sent out practically every night. The food was taken up at night to the front lines by carrying parties detailed from the reserve battalions. Ammunition was also taken up in the same way, wagons being brought as far front as Regimental Headquarters at night time. At night the Regiment also assisted the 103rd Engineers in the construction of wire entanglements and a trench system as a second line as a precaution against an attack and defeat.

LIEUT. AUGUSTUS ASPINWALL.
Killed August 26, 1918.

Street in Villette.

Cave on the Vesle River used as Bn. P. C.

The problem of getting the food to the men in the front was dangerous and serious. The Ger-

Digitized by Google

LE BOIS HAUT DE COURLANDON
LACOUR
MAGNEUX
COURLANDON

VILLETTE, MAGNEUX, COURLANDON AND THE VESLE VALLEY.

mans were shelling the back areas and particularly the roads which made travelling dangerous and difficult. The road for several kilometers was exposed to the view of the enemy observation balloons, and the ration carts could not start until dusk. Each evening about the time for the delivery of the rations at Regimental Headquarters the shelling would start. Every day the enemy shelled us heavily, mixing gas shells with high explosives. A day's rations was hauled up at one time. The plan was to give the men one hot meal per day, but usually the meal was cold before it reached them as it was cooked at the kitchens and carried in marmite cans. The enemy would throw up flares and then shell the carrying parties and it was sometimes almost morning before the rations could be delivered. Cans were also frequently hit by pieces of shrapnel and the contents lost. None but the best men were selected to lead the carrying parties. Particularly noteworthy work was that of Sergeant Coatesworth of A Company.

Gas shell exploding in woods south of Fismes.

A railroad paralleled the river on the south bank. Frequent efforts were made to drive the enemy beyond the railroad and on several occassions the railroad was reached, but by reason of its position could not be held. Patrols also reached the river. On the morning of August 15th a raid of considerable magnitude was carried out in which our First Battalion suffered thirty-two casualties but inflicted heavy damage upon the enemy. We, however, returned without prisoners.

The First Battalion remained in the front line until August 18th when it was relieved by the Third Battalion. The relief was started at 10 P. M. and completed at 4 A. M. August 19th. At 10:30 P. M. August 26, Companies E and F started to relieve Companies L and M. The relief was accomplished at 3:40 the next morning. August 27th G and H at 9:30 P. M. started the relief of I and K and the relief was completed at 1:35 the morning of August 28th.

On the night of August 22-23 a raid was put on under the direction of Major Thompson. This raid was carefully planned and was composed of volunteers. Four prisoners were captured and no casualties suffered. One prisoner taken was an officer who stated that his company had suffered very severely from the raids

LIEUT. LEONARD JACKSON.
Killed August 25, 1918.

Google

BASLIEUX
LA BOIS HAUT DE
LA ROLAND USE
LA COUR
VILLETTE

BASLIEUX AND VILLETTE. NOTICE EXPLODING SHELL IN LOWER CENTER PORTION OF PICTURE.
Cross indicates spot where Maj. Anderson was killed.

made by our troops, and during the preceeding raid his company had ten men killed.

On August 25th it was decided to drive the Germans to the north of the Vesle. The attack was preceded by a forty minute artillery preparation and the Infantry moved in three waves reaching its objective but was unable to hold it. It was the intention to put combat groups between the railroad and the river. One patrol of M company reached the river. Final objective was reached at 3:50 A. M. Company I, by reason of enfilade fire from machine guns, withdrew to its original position at 7:35 A. M. At 8:15 A. M. for the same reason Company L withdrew. Company M remained until 9:30 P. M. Captain Stackpole, although severely wounded, remained with his company. It cost the Regiment more than one hundred casualties, among the killed being Lieut. Leonard Jackson, a fine young officer, and a student at Harvard University, who came to the Regiment as a replacement, and impressed all with his wonderful devotion to duty.

CAMOUFLAGE ON DRAVEGNY—ST. GILLES ROAD.

During the entire time the Regiment occupied this position the Machine Gun Company, the signal platoon, one pounders and trench mortars, were on duty without relief. The pioneer platoon worked every night in carrying parties.

On the 13th of August, Regimental Supply moved to Abbaye d'Igny, the 3rd Battalion Transport going to the church-yard at Courville, with the balance of the Company's Transports in the woods just south of Arcis le Ponsart. Shortly after the arrival of Regimental Supply at Abbaye d'Igny, at about 9 P. M., the Boche commenced a severe bombing expedition which lasted practically all night, making eight trips in this vicinity. No casualties were reported from Regimental Supply, but the other units lost a number of animals.

At the same time the 3rd Battalion transport in command of Captain William Cummings, had nineteen animals killed. Due to this heavy shelling the 3rd Battalion Transport was ordered back to the balance of the transports, where the entire company remained until September 6th. During this period the various supply units were continually supplying the front line units with rations and equipment.

MUS. ARCHIE RIDGWAY, Hdq. Co.
1st SGT. ARTHUR DONALDSON, Co. I, 110th Inf.

On leaving the woods south of Arcis le Ponsart, until reaching the town of Arcis le Ponsart,

Digitized by Google

the enemy had clear observation and when our transports would leave this woods, which was necessary in order to send forward supplies, the enemy would immediately commence shelling the road. It was decided after a few days of such experiences to deliver the rations under cover of darkness, which was adherred to until the Regiment was relieved. Seventy animals were killed and four vehicles destroyed while in this position, and several men were wounded.

During the time this sector was occupied, considerable criticism was made by the higher command because the Regiment was not more active. The report was often made by Corps Headquarters that the enemy had retired north of the river. There was no particular advantage to the American troops to hold the railroad. In fact, it was to our advantage for the enemy to occupy the low ground, as he could not then use his gas attack. The hill south of the Vesle was a splendid observation point, and as we were not expected to make a general movement forward, there was no reason to engage the enemy in any extensive fighting. The criticism of inactivity was therefore without foundation. The enemy line was heavily held as was determined, by all our battalion commanders and patrols, after the most careful investigation.

SGT. DANIEL L. JONES, Hdq. Co.
Died Sept. 18, 1918, from effects of gas received in action.

The duty of the Regiment during this period was of the most irksome nature. No sleep could be obtained at night and the hot sun made it extremely difficult to secure refreshing sleep in the day time. Enemy aeroplanes were constantly hovering over our positions, making it impossible to perform any kind of work during the day.

CAPT. EDWARD J. STACKPOLE.
CAPT. JOSEPH R. CHAMBERS.

On the night of September 2nd, the First and Third Battalions of the Regiment were relieved by the 109th Infantry. The Regiment had been in the front line continually for twenty-one days. The following night the Second Battalion and the Headquarters Company were relieved. The Regiment went into the woods near Abbave d'Igny where the units, with the exception of the Second Battalion, were consolidated. The Second Battalion was on the barrier line between Courville and Arcis le Ponsart.

CHAPTER XXI.

ORDERED TO CROSS THE VESLE.

The rest for the Regiment was very brief as shortly after midnight on September 4th, Colonel Tompkins received a warning order to be ready to advance. The Second Battalion was ordered

CHAPLAIN JOS. G. GARRISON.
LIEUT. JOHN L. ROBINSON.

to march to Villette and there leap-frog the 109th Infantry and cross the Vesle by fording. The First and Third Battalions left their position in the woods about noon and arrived at Villette in the evening. The second Battalion, by a skillful maneuver, had crossed the Vesle and advanced and taken Baslieux and attained the hill beyond. The First Battalion later in the day took a position to the left of the Second Battalion. The third Battalion remained in Villette during the night and on the morning of September 5th, moved across the river and attacked the enemy.

LIEUT. JACOB FELDMAN.
Killed September 6, 1918.

The Third Battalion crossed the Vesle at six o'clock accompained by the one pounder section and advancing through Baslieux, passed through the First and Second Battalion taking up a position 1200 meters north of the town in an old trench system evacuated by the enemy. During the attack Major Thomas B. Anderson, a veteran of the old 10th Regiment, who had served in the Phillippines, an efficient officer, and a man who had proven his great bravery during all of the preceding battles was killed almost instantly, while leading his men against a machine gun nest. His death was keenly felt by both officers and men, and the efficiency of the Regiment was greatly decreased by the loss of his skill and tactical judgment. His body was taken to Reddy Fme, which lies between Coulonges and Cierges, and buried. After the death of Major Anderson, Lieut. Harris had command of the Battalion and later Lieut. Hendler, but Captain King during the day was assigned by Colonel Tompkins to take the command. Captain Stackpole and Lieut. Robinson, both extremely brave and efficient officers, were severely wounded in this battle and the Regiment lost their services for the balance of the war. Captain Stackpole had been highly complimented for his work in assisting in the consolidation of the line at Courmont.

The Machine Gun Company took up a position at five o'clock in the morning with the Third Battalion under a heavy enemy barrage as well as fire from aeroplanes. Six guns, commanded by Lieutenant Horner, were placed in the lines. At this time Sergeant Stephen W. Vondersmith, Gunner Carl Young, Marcus Hobach and Runner Victor Beighley were killed while trying to bring in wounded. The enemy planes were flying so low that our men fired at them with their pistols.

On September 6th at 8:00 A. M. the First Battalion advanced, Company D, reaching the railroad. The Company was forced to retire by reason of a flanking fire, and formed a line with the other companies on the left of the Third Battalion. Lieut. Jacob Feldman, Commanding Co. D, an old member of the Third Regiment, who had performed brilliant work at Grimpettes Woods was killed while leading his company. Company D, was without officers and Sergeant Fuller performed the duties of Company commander and handled the men well. At 1 o'clock the Second Battalion sent two companies forward and joined the line.

CORP. ALLEN K. GABLER.
Died of wounds Sept. 6, 1918. (Co. K, 110th Inf.)

On September 6th the Third Battalion ad-

vanced to the railroad 800 meters in front of our advance post and patrols penetrated the German lines at the town of Glennes. During the afternoon of September 6th, Major Martin was ordered to take command of the 109th Infantry, which was in severe fighting on our immediate right. Two days earlier Colonel Coulter had been severely wounded and evacuated to the hospital and on the sixth Colonel Ham was wounded. On the morning of Sept. 7th, Colonel Tompkins was temporarily blinded by gas and was evacuated to the hospital. Colonel Tompkins was much respected and admired by the officers and men of the Regiment. He had had a long and able career in the army and he soon seemed to appreciate the valuable traits of a National Guard Organization. Captain John Aiken, took command of the Regiment. The taking of Baslieux was a brilliant achievement and much of the success of this advance was due to the coolness and good judgment of Captain Aiken. Capt. Woodend now had the First Battalion, Capt. Dunkle the Second and Capt. King the Third.

Bridge over Vesle River.
Mill at Villette.

JUST
COOTIES

During this time the enemy laid down the heaviest concentration of gas ever experienced by the Regiment. Many fine soldiers were lost because they refused to be evacuated after being gassed. Lieut. Lami, a French officer, who was attached to the Regiment and had been in the war since its beginning was severely gassed and died from its effects. Sergeant Daniel L. Jones in charge of the Signal Section of the Third Battalion refused to go to the hospital until important messages were transmitted and died from the effects of poison gas.

Delousing plant at Abby d'Igny, France.

Twelve hundred yards north of Baslieux, Sergeant Chauncey Young of the one-pounder section of Headquarters Company, took personal charge of one of the guns and completely destroyed two machine gun nests which were holding up the Infantry advance. He was severely gassed while performing this duty and died as a result. Corporal Kramer, of Company K, insisted on carrying a message to Regimental Headquarters after he had been gassed and died a few days later. Major Robert S. McKee, Captain Linn, Captain Shidler and Lieutenant Parsons and many of the men of the hospital corps were forced to abandon their masks in order to properly take care of the wounded and were severely gassed as a result. Practically every officer and man of the Regiment was more or less affected by the gas.

Digitized by Google

CHAPTER XXII.

REGIMENT RELIEVED.

On the night of September 7-8, the Regiment was relieved by the 338th French Infantry after a month's continuous service in the front line, with the exception of one day spent at Abbaye d'Igny, and where the men did not have even time for a bath. It had lost in casualties twenty-eight per cent. during the campaigning in the Vesle river valley.

PFC. MAX LEMLEY, Co. K.
Died Sept. 7, 1918, of wounds received in action.

In the relief the First Battalion moved at 12 o'clock midnight; Second 12:15 and Third 12:30. The march was to Arcis le Ponsart, the first element to reach the village being Company H at 3 A. M. The last unit to arrive was the Machine Gun Company at 11:30 A. M. The Regiment left in the afternoon for Abbaye d'Igny, where all passed through the delousing plant and went into camp.

LIEUT. DONALD DAVIS.
LIEUT. RUSSELL DAVIS.

On September 9th, Lieutenant Colonel Martin again returned to the Regiment, after assisting in the reorganization of the 109th, and took command of the outfit.

The Regiment left Abbaye d'Igny on the morning of September 10th for the return to the Marne River Valley from which the fighting had started two months before, the march being about thirty kilometers. The roads were badly congested and the heavy rains added greatly to the discomfort of the men. During the afternoon shelter halves were pitched on the hillside near Oueilly. The Regiment remained here during the following day and at six o'clock in the evening marched to the embussing point which was near Bourslieux and left at nine o'clock for its new area. All expected a long rest as the Regiment had been in almost constant contact with the enemy since it went into the second line trenches south of the Marne on the morning of July 4th. After an all night ride in trucks the Regiment was stationed in its new billeting area near Bar-Le-Duc as follows:

PFC. MEADE G. WITHROW, Hdq. Co.
Died of gas Sept. 24, 1918.

Digitized by Google

Regimental Headquarters and First Battalion Bussy-la-Cote; Second Battalion at Mussey; Third Battalion at Contrisson and Machine Gun Company at Vassincort. The billets were fairly comfortable, but owing to the fact that the wagon train was forced to make its way over land at night from the Vesle valley, a distance of approximately one hundred and sixty kilometers, the men were forced to live on cold rations.

LIEUT. CHAS. J. COULTER.
LIEUT. PHILIP N. DARBY.

The wagon train, which included the kitchens, did not arrive until the Regiment had again started northward, where it was later found it was to take part in the great Argonne-Meuse offensive. During the few days spent in this peaceful area the Regiment lost no time in preparing for the next ordeal. It was the first time for weeks that the Regiment was not under shell fire, and on the evening of September 14th, the First Battalion and Headquarters Company, under Major Thompson, gave a dress parade and it was the first occasion in three months in which the colors had been uncased for a ceremony. Chaplain Schall on Sunday, September 15th, held church services in the beautiful Chateau grounds adjacent to the village occupied by Regimental Headquarters. The grounds were offered for this purpose and an urgent and courteous request was made by the French Madame in charge, that they be used for the services. All of the men of her family were in the French Army.

During the afternoon four hundred and sixteen replacements were received which brought the Regiment's strength to two thousand and seventy-five enlisted men.

CHAPTER XXIII

AGAIN ORDERED TO THE FRONT.

The drill continued September 16th, as usual and the Regimental Commander and Battalion Commanders, at the direction of the Brigade Commander, were studying a system of evacuated trenches some miles distant, and upon their return to billets, orders were waiting for the Regiment to move during the evening and after an all night march of fifteen kilometers, the different organizations went into camp in the forest northwest of Burgoyne. The next night the march was resumed and fifteen kilometers was again traveled and at 3:30 in the morning the men went into Camp in the forest De Lavore. The third night's march brought the Regiment close to the line of resistance upon the Verdun front north of Neuvilly. The First Battalion under command of Major Thompson relieved the 367th French Infantry at 3:30 o'clock in the morning of September 19th. The remainder of the Regiment bivouaced in the woods northwest of les Islettes the same morning, where it remained until night and then moved to the woods southwest of Locheres. It rained every day during these marches which made it extremely difficult for many of the men to keep up, as they had for so long been continuously fighting along the Vesle, that many were very low in vitality. The straggling, however, was trivial considering the length of the marches, the physical condition of the men and the terrible roads.

Practically all had been gassed, and by reason of insufficient rations and irregular sleep during the campaign on the Vesle, the men were in poor physical condition. None but an organization composed of seasoned veterans would have stood up under the ordeal.

Since we had one battalion in the prepared position it was definitely known that the Regiment and the Twenty-eighth Division was again to be thrown into the battle. The extent and the magnitude of the struggle at first was not known, but the moving of a great amount of heavy artillery soon convinced all that a battle of great magnitude was soon to take place, and while the officers and men were weary, yet they

CAPT. WM. W. MOYER.
LIEUT. DALE C. MARLIN.

Digitized by Google

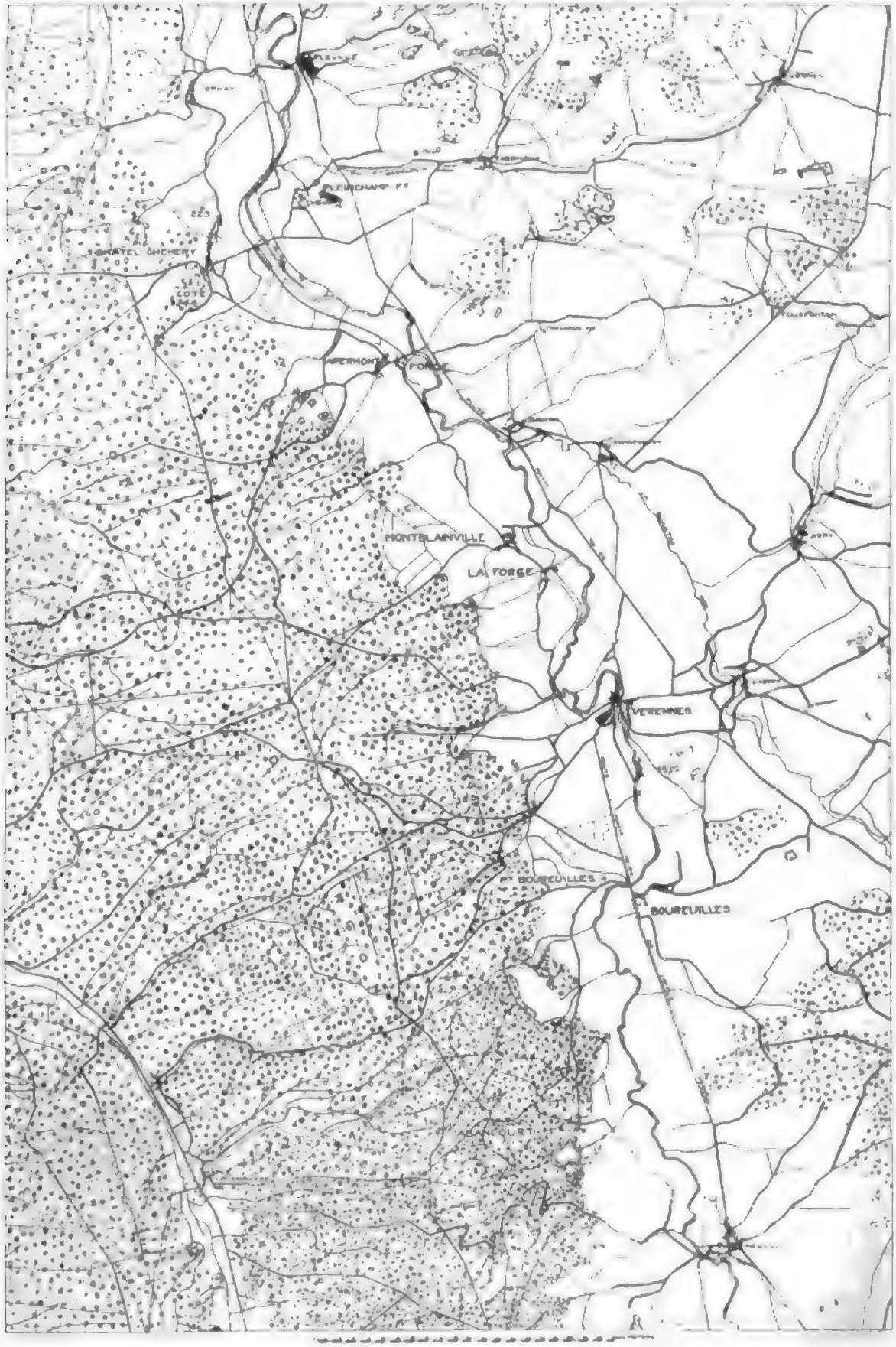

MEUSE-ARGONNE OFFENSIVE.

Digitized by Google

eagerly desired to take part in the impending contest. The First Battalion was in trenches and the other troops under shelter-halves in the great forest of the Argonne. Many replacements had been received which made it absolutely necessary that training be continued and while this was done under great difficulties, yet for six hours every day the work progressed.

The schedule of drills called for hand grenade work, physical training, training of specialists, extended order, etc. The roads every night were filled with trucks, guns, wagons, and all kinds of transportation, moving munitions, food stuffs, etc., as close to the front as good judgment would permit, in order that the great army might be properly supported. The Supply Company had great difficulty in getting supplies and rations to the First Battalion, as it was necessary to do all of the work at night and the road was always filled with all sorts of vehicles moving to the front. This work, however, did not keep the men of this Company from cleaning harness, wagons and horses. Equipment of all kinds was put in perfect condition.

On the morning of September 24, the Regiment was honored by a visit from Gen. John J. Pershing, who spent almost an hour looking over the position to be occupied by the 110th Infantry, and engaged in pleasant conversation with many of the men. Major Thompson was in command of the Battalion at this place and the General extended to him many words of praise for the Twenty-eighth Division and the great part it had taken in the war thus far.

CHAPTER XXIV.

THE GREAT HOUR ARRIVES.

On September 24th, Regimental Headquarters received word that the attack would be started at 5:30 o'clock in the morning of September 26th, and the men were ordered to their respective positions on the night of September 25th. They realized that the great anticipated battle would soon be on and all were in position several hours before the time for the jump off, and while it was well known that it was the most momentous attack in the world's history, yet the greater number of men slept soundly on the ground waiting for the word to move forward. These were true and tried veterans. The plan of battle called for the 110th Infantry to be on the West bank of the Aire River. The Regiment was echeloned in depth with the First Battalion in the advance with Major Thompson in command, Second Battalion in support with Captain Dunkle in command, and the Third Battalion in reserve with Captain Woodend in command. The trench mortars, one pounders and machine gun units were to be used by the front line Battalion. The general plan of attack called for the taking of three objectives during the day. The First Battalion to take the first objective, the Second Battalion the second, and the Third the third. The 110th was also to furnish a liasion Company to keep in touch with the 35th Division, the 35th Division being on the immediate right of the 110th and on the east side of the Aire River. The 109th was on our left. The work of liasion was assigned to Company I, with Captain Cummings in command, and a part of the time his Company was east of the river. Twenty tanks were turned over to the Regiment for its use. The Regimental Headquarters were established in the ruins of Abancourt Fme.

The following Field Order was issued:

HEADQUARTERS 110th INFANTRY,

AMERICAN EXPEDITIONARY FORCES.

France, 25 September, 1918.
6:00 P. M.

Field Order
No. 1.

Map: Verdon A, Forest d'Argonne, Buzancy } 1/20,000

1. The enemy holds the front line from the MEUSE to the AISNE.

The 28th Division attacks on the front BOUREUILLES (inclusive) to Point PIERRE CROISSE (inclusive). This regiment is the right of the 28th Division sector; the 138th Infantry of the 35th Division is on our right; the 109th Infantry is on our left.

2. (a) TIME OF ATTACK: This regiment will attack on D day, H hour. D day is September 26th and H hour is 5:30 A. M.

(b) BOUNDARIES: Right (east) boundary AIRE RIVER to bend in river south of ST. JUVIN.

Left (west) boundary point on parallel of departure 100 meters west of main road through letter "O" in PTE. BOUREUILLES—ROYAL DES FILS DE FER (exclusive)—point 02.35—73.25 on 2nd maneuver line—battery 2151 (inclusive) through letter "E" in MONTBLAINVILLE—through letter "R" in APERMONT—through letter "A" in CHATEL CHEHERY—through letter "A" in CORNAY.

3. PARALLEL OF DEPARTURE: A line approximately 500 meters from the enemy's front

Digitized by Google

line trenches; junction with the 35th Division at point 03.8—70.0; junction with the 109th Infantry at point 02.4—69.7.

4. OBJECTIVES AND TIME OF ADVANCE FROM SAME.

(a) 1st MANEUVER LINE through points 03.9-71.7-03.5-71.6-02.0-70.7-00.7-69.9. Troops will leave this line at H plus one hour and fifteen minutes.

2nd MANEUVER LINE through points 03.5-73.8-01.7-73.0-00.7-72.1-00.4-71.7. Troops will leave this line at H plus 3 hours.

CORPS OBJECTIVE: A line through point 02.5-75.5-02.0-75.0-00.8-74.2-00.2-73.1.

(b) (1) Upon arrival at Corps Objective prompt reports to that effect will be sent back by battalion and regimental commanders by every means of liaison, and will be repeated until acknowledged.

(2) Organizations will be prepared to advance beyond Corps Objective at H plus 4.30.

(3) Orders to advance will be signalled from Division P. C. by three red rockets, repeated from Headquarters 55th Brigade and in turn repeated by Regimental headquarters to battalions.

5. (a) ARTILLERY. The rolling barrage will connect with the barrage of the 35th Division on our right at the initial point and will be advanced at the rate of 100 meters per (4) four minutes, to include the hostile intermediate position.

ARTILLERY BARRAGE TIME TABLE

(b) ARTILLERY BARRAGE time table will conform to the above time of leaving objective lines. Upon arriving in front of the objective lines, the creeping barrage will settle into a standing barrage, covering the reorganization of the Infantry until the time for resuming the advance.

(c) The FOREST d'ARGONNE will be reduced by artillery fire of destruction and by mopping up its eastern edge as the advance progresses. It will be attacked from the south and from the east by Infantry, assisted by Gas and Flame troops. (NOTE) The FOREST d'ARGONNE is not in the 55th Brigade sector.

(d) The BARRAGE will settle 100 meters south of the enemy line at H hour and stand until H plus 25 minutes and then begin to roll at the prescribed rate. This will give the advanced troops 25 minutes to approach the barrage as close as possible.

(e) The BARRAGE around hill 263 in the sector of the 56th Brigade will stand until the 55th Brigade has passed that point. WARN OUR TROOPS SO THEY WILL CONTINUE THE ADVANCE.

6. ORGANIZATION OF THE GROUND: Upon reaching the combined Army first objective, the line will be promptly organized in depth for defense, and exploitation detachments will be pushed vigorously forward under instructions to be issued later.

LIEUT. COL. JOHN W. WOODEND.
CAPT. HOMER M. WELLMAN.

7. THE OBJECTVIES TO BE REACHED by this regiment are the portions of those described in preceeding paragraphs and within the regimental sector.

8. THE REGIMENT WILL ADVANCE ECHELONED IN DEPTH; the 1st battalion, Major Thompson, on the firing line; the 2nd battalion, Capt. Dunkle, in support; the 3rd battalion, Capt. Woodend, in reserve. The battalion on the firing line will be echeloned in depth, two (2) companies on the line and two (2) in support.

The battalions will march approximately a distance of one thousand (1000) meters from each other, depending upon the terrain.

9. CAPTAIN WOODEND will detail one Company from his battalion which will be in position on the PARALLEL OF DEPARTURE from the east boundary of the regiment to the AIRE RIVER, and will attack BOUREUILLES at H hour from the south and southwest. This Company will be supported by one Company from the 108th Machine Gun Battalion, and three 37m/m guns under command of Lieut. Jacobs. This Company after thoroughly mopping up BOUREUILLES will continue as liaison Company.

10. THE MACHINE GUN COMPANY of the regiment is assigned to the leading Battalion

Digitized by Google

and will be under the orders and disposition of the Battalion commander.

11. The remainder of the 37m/m guns will be under orders and disposition of the front line Battalion commander.

12. THE TRENCH MORTARS will report to Maj. Thompson prepared to assist in the preparation and remain with him until the advance has started when they will report to Regimental P. C.

LIEUT. A. O. MALLORY.
LIEUT. RICHARD E. WOMER.

13. BALANCE OF HEADQUARTERS COMPANY will report to Regimental P. C.

14. THERE WILL BE A PASSING OF LINES at the first maneuver line, that is—the 1st battalion will maintain first maneuver line, 2nd battalion the second maneuver line, 3rd battalion Corps Objective, 1st battalion American Army Objective, 2nd battalion Combined Army First Phase Lines.

15. CAPTAIN WOODEND will direct the Company which is to attack and mop up BOUREUILLES, and will be supported by the machine guns of one Company of the 108th Machine Gun Battalion, to march on the east side of the AIRE to protect the flanks of the regiment and to maintain liasion with the 138th Infantry of the 35th Division.

16. COMBAT GROUPS will be in position on D day at H minus 4 hours. The Artillery preparation for the attack will begin at H minus X hours. The Infantry will advance from the parallel of departure at H hour under cover of the rolling barrage. Gaps will be cut in the wire, and all available means of overcoming it will be used. viz; 75's, tanks, bangalore, torpedoes, heavy wire cutters and trench mortars. Penetration will be effected by utilizing lines of the least resistance to advance and cause the fall of strong points by out flanking them. The attack must be pushed with the greatest vigor; defensive positions, when occupied will be strongly organized in depth and the terrain in front boldly exploited.

COMBAT LIAISON GROUPS on the right and left of the regimental sector will advance alternately, closing gaps and covering exposed flanks where possible. These groups will not be thrown into the front line in extension thereof, but will remain in rear on the flank and protect any threatened counter attack or cover any gap by means of fire.

17. LIAISON

(a) AXIS OF LIAISON: NEUVILLY— ABANCOURT FME— PETITE— BOUREUILLES — VARENNES — LA FORGE — MONTBLAINVILLE — APREMONT — CORNAY.

(b) EACH UNIT OF THE FRONT LINE will at all times have panels and bengal flares ready for use when signalled by the Infantry Plane. C. O.'s of the front line units will maintain constant watch for signals from the Infantry Plane.

(c) NO CODE MESSAGES WILL BE SENT AFTER H HOUR.

18. BLANKET ROLLS will be dropped before the advance is started and two men will be left by each Company to guard same.

19. RATIONS. During the first day the kitchens will not be brought forward and the reserve ration will be eaten.

20. EVACUATIONS will be via axis of liaison. An advance dressing station will be established with the advanced battalion.

Wire entanglement near Boureuilles, through which the 110th Infantry advanced in Argonne Drive.

21. FIELD AND COMBAT TRAINS will remain in their present location and be consolidated under direction of the Commander of trains of the Division.

22. COMMAND POSTS:
28th Division—Near 01.3-65.9
56th Brigade—Dugouts at 00.7-67.5
55th Brigade—Chateau ABANCOURT—later along axis of liasion.

Digitized by Google

THE AIRE VALLEY SHOWING BOUREUILLES AND VARENNES.

Digitized by Google

U.S. OFFICIAL

110th INFANTRY AND TANKS GOING INTO ACTION NEAR VARENNES.

110th Infantry—ABANCOURT FME until H hour. After this time in center of line of advance along axis of liaison.

BY ORDER OF LIEUT. COL. MARTIN,
Wm. E. Pierce,
Capt. & Adj. 110th Inf. A. E. F.

DISTRIBUTION:
1. 55th Brigade,
2. 109th Infantry,
3. 138th Infantry,
4. 1st Bn., 110th Inf.,
5. 2nd Bn., 110th Inf.,
6. 3rd Bn., 110th Inf.,
7. Hdq. Co., 110th Inf.,
8. M. G. Co., 110th Inf.,
9. Supply Co., 110th Inf.,
10-11 War Diary.

Three hours before the jump off the allied artillery started its bombardment. The heavens were illuminated by the flash of the guns, and the air filled with the crash and whistle of the shells as they passed over into the land of Fritz. Promptly at 5:30 o'clock the men moved forward, the First Battalion leading and the others following it at a distance of 1000 meters. The ground over which the men advanced was most difficult. The Germans had held this position for four years and had fortified it as well as their military genius could make it. Great strips of ground for two and three hundred meters in width would be interlaced with wire entanglements, which it was necessary for the American soldiers to cut or cross. Trench after trench carefully manned by machine guns was encountered. The left of the sector occupied by the 28th Division was a dense forest which was an excellent place for the enemy to conceal both machine guns and artillery. The high ground also gave the enemy a great advantage in ob-

LIEUT. JOSEPH S. FERGUSON.
Died September 30, 1918, from wounds received in action.

Digitized by Google

servation. The roads and fields were dotted with shell holes, the result of the cannonading of four years, which made advancing extremely difficult and at times impossible for the tanks. As the troops advanced the condition of the roads made the bringing up of supplies and ammunition not only difficult, but extremely hazardous. The morning was foggy and at times the men could scarcely see fifty feet in front of them. This added to the difficulty of handling the tanks.

CHAPTER XXV.

HARD FIGHTING AT VARENNES

The first position of great importance to the Germans was at Varennes, which was not only a headquarters, but a rail head and on the hill north of Varennes mines had been prepared until there was shelter for several thousand troops. This town, in addition to its great dugouts as an accommodation for troops from shell fire, was also a huge store house where a large amount of supplies was kept, together with locomotives and rolling stock for the railroad, which all fell into the hands of the Americans.

PVT. EDW. GREEN, Co. G.
Wounded Sept. 26, 1918; being assisted by Paul Delyak, Co. G, and Boche prisoner.

Very little opposition was encountered in the taking of Petite Boureuilles which fell into our hands at 10 o'clock. The same time Boureuilles was reported to be occupied by our liaison company.

The troops approached to within a short distance of Varennes through a connecting trench. The enemy resisted until the last with the use of two seventy seven's, several machine guns and anti-tank guns. We have been reliably informed that the first anti-tank guns captured by the American army were taken at this place. These guns played havoc with the American tanks, several of the operators being killed and many of the tanks put out of commission for the balance of the fight. After the first line had passed entirely through the town Lieutenant Ferguson of Company H, captured more than one hundred and fifty prisoners. The town of Varennes was completely in our hands at 11:30 and shortly after noon the Regiment advanced to the Corps objective, reaching it at 2 o'clock. This was the last work for the day. Regimental Headquarters were established in Varennes although the enemy was laying down a severe retaliation fire. Telephone communication was immediately installed and a report of the operation sent back to Brigade and Division Headquarters. The Corps objective, which was about one thousand meters north of the town, was taken and the

CORP. ROBT. RAMSAY, JR., Co. E.
Killed Sept. 28, 1918.

LIEUT. GAIL WOOD.
LIEUT. ALLEN T. HILL.

Digitized by Google

tired men attempted to get some sleep. It was cold and extremely uncomfortable as blankets had been dropped before the advance was started and it began to rain about midnight.

The taking of the Corps objective by Captain Woodend in command of the Third Battalion was one of the brilliant exploits of the Regiment. The Regiment was occupying Varennes, and the town at the time was being heavily shelled. Colonel Martin and Captain Woodend were in observation and could see the enemy rapidly running across the hill beyond, which was the next objective. Captain Woodend was asked the number of men of his organization, which was at that time in the vicinity of the village, and he replied that he only had his scout section of twenty-one men. Colonel Martin asked him if he could take the objective and he replied in the affirmative. Upon orders he immediately proceeded with his adjutant and twenty-one scouts. The Germans of course did not know the strength of the pursuing force and continued the retreat. The little group dug in and were soon reinforced by elements from the other Battalions and Headquarters Company and the position was consolidated without the loss of a man.

Capt. James E. Zundell, Corp. Arthur Byrne, Sgt. John J. Kennedy (Capt. 110th Inf.), Pvt. Robt. Ramsay, Jr., Co. E, 110th Inf. (Killed attempting to bring in Lieut. Cort who was wounded), Pvt. Thomas L. Cort (Capt. 110th Inf.)

At Varennes, an incident occurred, which later culminated in the removal of the Brigade Commander. The 110th Infantry had reached its objective much sooner than the elements on its right and left. The 35th Division on its right was a new division, this being its first time in action. The 109th Infantry on the left had encountered heavy machine gun fire from the forest

LIEUT. WM. S. BONSAL.
Killed Sept. 27, 1918.

LIEUT. STEPHEN W. DICKEY.
Killed Sept. 27, 1918.

Digitized by Google

on its flank which had retarded its progress. The 109th was at least two kilometers in the rear of the 110th, although this was not derogatory to that daring outfit. General Darragh reported to the Division Commander over the phone that the 110th had reached its objective and that the 109th would also soon complete its work, and at that time, was only two hundred meters in the rear of the 110th. He was corrected but persisted in the report which was entirely misleading to the Division Commander. The Brigade Commander had frequently, since assuming command, spoken in uncomplimentary terms of National Guard organizations in general, and the 55th Brigade in particular. These remarks had gone unnoticed by the officers of the organization, but since his taking command none of his work had indicated that he was a particularly brilliant field soldier. He was great in finding fault but had few suggestions to make which would better conditions. On the evening of September 24th he assembled all the field officers of the brigade and explained to them the plan of action for the morning of September 26th. At that time he had in his possession the Division Order directing the attack, and promised the Regimental Commanders that he would have his order in their possession early the following morning. The delivery of this order, however, was not made until six o'clock in the evening of September 25th, and it was necessary to prepare the regimental order and move a distance of seven kilometers in order to get in position. Colonel Martin, having had much experience with delayed orders, had issued a preliminary order, which gave the battalion commanders sufficient time to get to their locations and give the men some opportunity for rest. As previously stated, three objectives were to be taken during the first day, which required an extensive and involved order, showing in detail the duties of each element of the regiment. The artillery preparation had already started before the final order was delivered to the different unit commanders.

CORP. LAWRENCE S. LITTLE, Co. F.
Killed Sept. 27, 1918.

CHAPTER XXVI.

HEAVY LOSSES AT MONTBLAINVILLE.

The morning of September 27th the Division resumed its advance at 6 o'clock with orders to take Montblainville and to establish a line in advance of the town, pending the approach of the 35th Division on our right and the 77th Division on our left, which had both been delayed. In the first days fighting the losses had been light, the most severe being the wounding of Captain Boyle of the Machine Gun Company, a high class, intelligent and brave officer. Between Varennes and Montblainville there is a deep gully and as it was again raining it was difficult to cross. After reaching the top of the plateau there was very little cover, but observation was not easy for the enemy by reason of the fog and rain. Wave after wave pushed on toward Montblainville. The tanks also attempted to get into position, but were unable to do so by reason of the difficult crossing of the gully. The enemy

LIEUT. WM. G. MEIGHEN, Co. K.
Killed Sept. 27, 1918.

Digitized by Google

was now fighting desperately and resisting to the utmost every inch of ground. During the morning the casualties were heavy, but this did not lessen the enthusiasm of the advancing line. E Company lost Corporal Ramsay, who had gallantly come to the assistance of Lieut. Cort, who had been severely wounded. C Company lost two efficient young officers in Lieut. William S. Bonsal and Lieut. Stephen W. Dickey. The latter officers were mopping up the town and Lieut. Dickey was killed by a sniper. Both were excellent leaders and men of the highest type.

CAPT. WM. E. PIERCE.
LIEUT. BLAKE LIGHTNER.

Both the Second and First Battalions were used on the front line. Captain Dunkle had directed F Company to occupy a sector about two hundred yards west of the Varennes-Montblainville road and the Company was subjected to a heavy cross fire by reason of the 109th's not arriving on the line. The Company advanced in small groups led by N. C. O.'s. The work of Sergeant John L. Korns and Corporal Lawrence Little was particularly noteworthy. Both were killed. Sergeant Norman Duncan was wounded in going to the rescue of Corporal Little. Private George A. Warring, who was Captain McLain's personal runner deserves particular praise for his work at this place.

Apremont from the Aire River.

When the Regiment passed through the village it was far in advance of the elements on either its right or left. The 109th Infantry was being held up by reason of machine gun fire from its left. The Germans soon appreciated the situation and immediately attacked from both flanks. The Regiment had taken Montblainville at 10:30. The first effort of the enemy was repulsed with heavy loss. This was about 11:30 o'clock. The second counter attack was even more severe than the first, and took place at 3 o'clock in the afternoon. Companies G and H were now in the center of the American line and the second counter attack was only repulsed by the furious use of captured German machine guns. Many of the American non-commissioned officers had been taught the use of these weapons. Captain John R. Dunkle rendered particularly efficient service at this point co-ordinating the work of the rifles, machine guns and one pounders, the latter doing deadly work. Sergeant Dean and Corporal Fields, although severely wounded, refused to go to the rear and through their example did much to encourage the men to hold on regardless of the great odds. During the day the Regiment had casualties of three officers and forty men killed and five officers and two hundred and sixty-five men wounded. Among the killed was Lieut. Ferguson, who performed valiant service in every engagement in which he took part. It was long in the night before all the wounded were evacuated and it was probably the most treacherous position the Regiment oc-

LIEUT. CLARENCE LAIRD.
Died of wounds, Nov. 26, 1918.

cupied during its service. Regimental Headquarters were established at Montblainville. The First Battalion and Second Battalion were in the front line and the Third in reserve.

The Brigade Commander desired to advance toward Apremont shortly after midnight, which was not only impractical but almost physically impossible, as the night was extremely dark and it was raining a greater part of the time. The 109th Infantry was still some distance in the rear for reasons previously referred to. Major Thompson was again to have charge of the front line and Colonel Martin had directed him to wait until the 109th could arrive abreast of him, as we did not desire an enfilading fire on our flank. Major Thompson fully complied with this order and General Darragh removed him because he considered that he had been dilatory in his actions. It was a crtical situation, Major Thompson being entirely familiar with the Regimental Commander's wishes. It was dangerous to protest against the Brigade Commander and Colonel Martin immediately directed Captain Pierce, the Regimental Adjutant, an officer who had served brilliantly in every engagement, to take charge of headquarters and issue orders in his name, and he proceeded to the front in charge of the first line. The flanks were soon exposed and repeated requests were made to the Brigade Commander to furnish assistance, but nothing was done and it was almost nightfall before he arrived in close enough proximity of the first line to have any idea of the situation. By that time elements of the 109th Infantry reported to Colonel Martin upon their own responsibility and tendered their services, which made it possible to retain the position. The feeling between the 109th Infantry and the 110th was always the most cordial. The 109th was a wonderful organization and always performed most willingly and in a skillful manner every duty assigned to it. The same comment applies equally to the 108th Machine Gun Battalion under the command of the fearless and skillful Major Vail. At Montblainville the liaison platoon of the 35th Division, attached to the 110th Infantry, went into the line and performed fine work. During the morning Captain King of Headquarters Company was wounded. The loss of Captain King at this critical point in the battle was keenly felt by the Regiment. He was succeeded by Lieutenant Hoard, a very capable officer, who effectively handled Headquarters Company.

LIEUT. SAMUEL HAZELHURST.
Died of wounds, Nov. 3, 1918.

On the morning of September 28th, the Regiment was again ordered to move forward at six o'clock. The Third Battalion, which had not taken part in the preceding day's fighting, was ordered to lead the attack. The 109th and 110th Infantry were on the same line.

The front line battalion moved to the ravine south of Apremont where it was held up by heavy artillery fire. The Second Battalion was then ordered along the river in order to attack by a turning movement, but the plan failed as the cliff above the river had been manned with many machine guns. At four o'clock in the afternoon the First and Second Battalions were consolidated under command of Major Thompson, who had been returned to the Regiment, and moved across the plateau in a direct assault upon the town. The tanks had been brought up and assisted in this attack. The line moved 500 meters North of Apremont where it dug in.

LIEUT. JAMES COOPER.
LIEUT. JOHN V. MERRICK.

The attack on Apremont was carefully planned. Colonel Martin, Major Thompson,

Captain Woodend, Capt. McLain, Capt. Pierce and Capt. Dunkle all gave the matter close personal attention. Just as the advance was about to start, shells from artillery in the rear began to strike among our men. It was naturally supposed that the Division Artillery was firing short, but this was investigated and found to be incorrect. It was then presumed that the 35th Division Artillery on our right had gotten into the wrong sector. This supposition was found to be without foundation. It was later discovered that the 77th Division was so much in the rear of the general alignment that the Boche, instead of firing at them, reversed their guns and fired into the backs of the Americans. It cost us several casualties and was extremely discomforting at this critical moment of the battle.

BRIG.-GEN. DENNIS NOLAN, 55th Inf. Brigade.

Capt. Horace M. Reid, Lieut. Meyer S. Jacobs, Capt. Chas. R. Quarles, Lieut. Francis E. Lutz.

CHAPTER XXVII.

GENERAL DARRAGH RELIEVED.

The next morning, September 29th, Brigadier General Thomas H. Darragh was relieved and General Dennis Nolan of the General Staff assumed command of the 55th Brigade. General Nolan called the Regimental Commanders about four o'clock in the morning and after hearing their reports immediately called off the attack planned, and, when day light came, personally made a reconnaissance of all positions held by the Brigade. In his operations report he made the following comment in reference to this meeting: "I then sent for the Regimental Commanders to learn from them the general condition of their Regiments and to find out what orders they had given to continue the attack. Lieutenant Colonel Martin, commanding the 110th Regiment, reported promptly and gave me a clear statement as to the strength and situation of his Regiment, and the orders he had given in compliance with the orders of the Brigade Commander." General Nolan, after his personal reconnaissance, ordered the withdrawal of the troops occupying the position north of Apremont. Apremont was a position of great importance to both the American and German forces as it was the key to the American advance and without it the Germans could not expect to be successful in their counter attacks against the allied position. Shortly after dusk, about 7:30 o'clock, the Germans launched a

LIEUT. JAMES B. PATTON, Co. K.
Killed October 5, 1918.

counter-attack, which from statement of prisoners was made by three battalions accompanied by heavy machine guns. The attack was preceded by a heavy machine gun and artillery barrage and was pushed with great resolution, captured officers stating that they had been ordered to take and hold Apremont at all costs. The at-

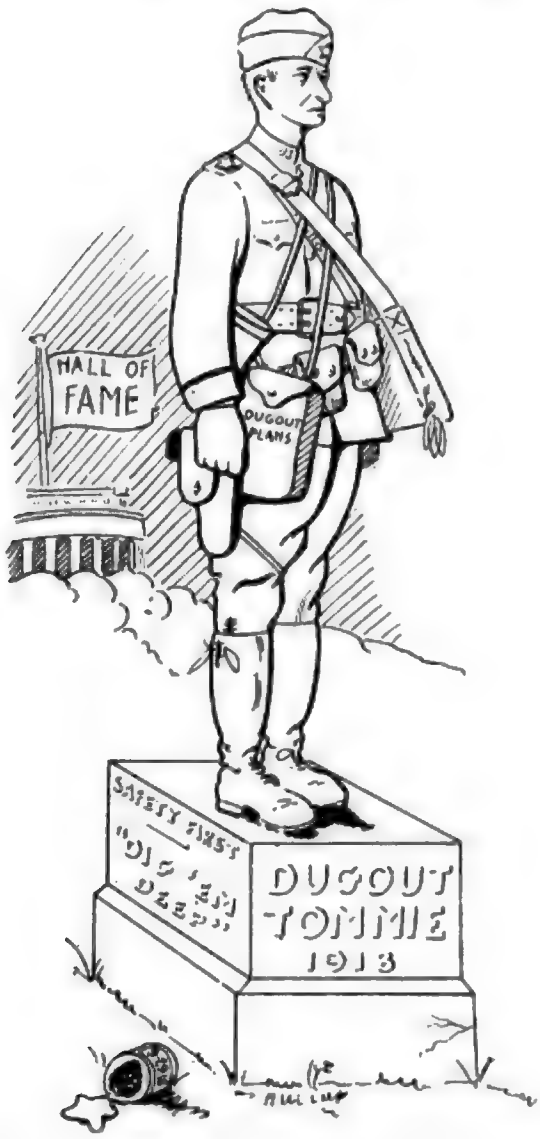

tack was with such surprise and fury that our men were driven back into the northern edge of the village, but the enemy was in turn driven back by a well executed counter-attack by Major Thompson in command of about 100 men. To add to the confusion, the Third Battalion was making a relief of the First Battalion, but fortunately had not reached the front line. Captain Woodend in command of the Third Battalion, which was making the relief placed his men in the shelter of the road leading to Apremont.

Lieut. Jacobs of the one pounder platoon was captured while directing the withdrawal of his guns, but Sergeant Lynch and Corporal Jeffries promptly gathered a few men and went to their Lieutenant's rescue and he was released.

The night of September 29-30, was utilized in making four strong points and the placing of machine guns to be used as a barrage to cover the advance of the Infantry and to resist enemy counter-attacks. Four guns of the 109th Field Artillery were also brought to the town of Apremont. Both the 109th Infantry and 110th were greatly reduced in numbers, the Battalions being but little larger than war strength companies, and General Nolan was therefore in as close touch with his Brigade as a Regimental Commander is ordinarily with his Regiment. The strong points worked to great advantage in resisting the final counter-attack of the Germans, and were entirely due to this fine officer and gentleman.

CHAPTER XXVIII.

ENEMY MAKES FINAL COUNTER ATTACK

On the morning of October 1, at 5:45 o'clock the enemy attacked. General Nolan, Colonel Shannon, Colonel Martin and Major Vail had planned an attack for six o'clock. The enemy had probably learned of this movement and started his heavy barrage from both artillery and machine guns at 5:30 o'clock, which lasted for twenty minutes, and it is to be presumed that the enemy expected the Americans to be moving into position about this time. In fact the Regiment went into position at 5 o'clock in the morning. The whole force was awakened at four o'clock and the men were given breakfast. The original plan was to have hot coffee, but regardless of the strenuous effort made by Lieut. Kennedy this was impossible. The barrage of the enemy inflicted but little loss, as the men during the preceding twenty-four hours had dug themselves in, and wave after wave of the Boche advance approached the American strong points, but were mowed down, yet with such persistence would they come that many of them were killed within fifty meters of our machine gun positions. Statements from prisoners showed that the enemy had two regiments on the front line. The attack was entirely repulsed by eight o'clock. The German troops in the attack were found, by a singular coincidence, to be the celebrated 28th Division, one of the Kaiser's favorite organizations.

It would be difficult to make an estimate of the Germans killed, as the ground between our line and the enemy was constantly covered by machine gun and artillery fire, which made patrol-

Digitized by Google

ling impossible and it was not until the hills above Chatel-Chehery were taken that it was possible to bury the enemy dead. The enemy's loss in dead alone was generally estimated to be nearly four hundred.

In going over the field after the battle, it was found that Red Cross men were among the German dead and that each carried two machine gun ammunition boxes.

During the battle the Germans were so desperately in earnest for success that they engaged Companies I and K in a hand-to-hand encounter, a cemetery wall separating the Americans and the Huns. Sergeants Dillie and Patton took charge of the position and handled it so skillfully that the enemy was driven off with heavy loss

The counter attack at Apremont showed the great worth of the highest grade American soldiers. The Germans had made a furious attack and in the 110th Infantry were a number of Mexican half-breeds, who had been received as replacements. Upon the first onslaught of the Huns, they threw their rifles and started on a mad stampede to the rear. The orderly section stopped these men and forced them to return to the front. If the comrades of these men had not been of real American material, the whole line would doubtless have given away.

PVT. ARTHUR B. WALKER, Co. F.
Killed October 4, 1918.

At dark the Regiment was relieved by the 109th Infantry and placed in brigade reserve, the only time it had performed this kind of work during the Meuse-Argonne offensive. The units of the Regiment had become much mixed and October 2nd was used in reorganizing the different elements.

SGT. JOHN M. PADEN, Co. K.
Killed July 29, 1918.

During this fighting the Regiment lost Lieut. Rowan, a true and tried young officer. His His death was a shock to the entire regiment, as he had performed brilliant work during the entire Argonne campaign. The day before he had led his company two thousand meters north of Apremont. For this reason he was considered the best man in the Regiment to guide the atack on the morning of October first. His Company, however, was not to take part in this attack and when told the situation he immediately volunteered his services.

Lieut. Ornstein, who had also volunteered his services was killed from the shock of a shell while seated by the side of Major Thompson. Captain Chambers, another volunteer and in command of the First Batallion, was badly wounded.

Little was done on October 3rd, except in patrolling and in preparing for the advance on the following day. The Regiment, however, was under heavy artillery fire a great part of the time.

Google

CHAPTER XXIX.

THE REGIMENT CROSSES THE AIRE.

On October 4th, another advance was ordered. The Regiment was directed to cross the Aire River and advance in a sector lying between the river and the Baulny-Grande Pre road. About noon the attack was checked by machine gun fire. The Second Battalion was at this time leading the advance. The Third Battalion was thrown in on the left to clean out the machine gun nests and advance to La Forge. During the afternoon the Second Battalion advanced through the center and reached a point half way between Pleinchamp Fme and Fleville and dug in.

On the night of October 3rd, we received information that the bridge across the Aire River at Fleville was intact and it was the plan to have tanks cross at this place.

LIEUT. CHARLES R. ROWAN.
Died Oct. 3, 1918, from effects of wounds.

October 5th, was spent in consolidating our position. The 77th Division on our left had been held up. It was found that the town of Chatel Chehery and Hills 244 and 223 were held in force by the Germans. The 77th Division had lost one battalion which, through magazine publicity, became very famous. During the day of October 6th a careful study of the enemy position had been made preliminary to an attack on the morning of October 7th, which was later changed by higher command from a small attack, which had as its objective the seizing of Hill 244, to a larger attack by the 28th and 82nd Divisions for the purpose of forcing the evacuation of the Argonne forest.

The 110th Regiment on October 7th was moving from its position on the right bank of the Aire to the left bank immediately south of La Forge. The Regiment was assigned the Sector to attack between Hills 244 and 223, and that portion of the town of Chatel-Chehery included within these limits.

La Forge, Fme.

The 110th and 112th Regiments launched an attack at five thirty o'clock in the morning. They encountered heavy machine gun fire from prepared positions on Hills 244 and 223, but the Germans made no attempt to hold the village itself. The attack was led by the Third Battalion followed by the Second and First Battalions. Captain Waite was in command of the Third Battalion and charged the German position. While the taking of the German position was

Church at Chatel Chehery.

Digitized by Google

sharply resisted, yet it was accomplished without very many losses. Among the killed was Lieut. Simpson, who had been commissioned for gallantry in action.

CHAPTER XXX.

REGIMENT RELIEVED.

On the night of October 8-9, the Regiment was relieved and the various units moved by the way of Montblainville to Camp d'Bouzon where the Division was a part of Corps reserve. The fourteen days of fighting had cost the Regiment nine officers and one hundred and four men killed; twenty officers and seven hundred and forty men wounded and one officer and two hundred and thirty men missing in action. Of the latter many, it was learned later, were killed.

It is extremely difficult to make an estimate of the number of prisoners captured by the Regiment, but three hundred and fifty were secured the first day. Twelve hundred for the campaign would probably be a very conservative estimate. As to losses inflicted upon the enemy it is also difficult to estimate, but from the number of prisoners captured and the number of German dead found in front of our positions, a conservative estimate is that the Regiment inflicted three casualties upon the enemy to one received by our troops. Considering the fact that the Germans were on the defensive, this is remarkable and shows the perfect organization and surpassing skill of the American soldiers.

LIEUT. FRANK S. LONG.
Killed October 5, 1918.

The work of the Regiment in the Argonne and its achievements are well described by the following from the official diary of the Regiment:

LIEUT. CHAS. W. SIMPSON.
Killed October 8, 1918.

"During the advance along the Aire river from September 26th to October 9th, 1918, inclusive, this Regiment captured the objectives of Grande Boureuilles, Petite Boureuilles, Varennes, Montblainville, Apremont, Pleinchamp Farm, La Forge, and assisted in the capture of Chatel Chehery and Hills 223 and 244, captured about ten heavy and fifty light machine guns, seven pieces of artillery, two minniewerfers, five anti-tank guns, three gasoline narrow gauge locomotives and a large number of railroad cars, fifteen German wagons, one thousand German rifles, two hundred German pistols, great quantities of artillery ammunition, rifle and machine gun ammunition, hand grenades, pyrotechnics, clothing, food and forage, wiring and engineering material. In addition to the arms and materials reported above there were undoubtedly many guns of various kinds captured by the Regiment in this fight which have not been reported. The advance through Boureuilles, Varennes, Montblainville and Apremont was so rapid and the fighting so sharp that there was no opportunity for checking up captures. A great many

Digitized by Google

enemy prisoners were taken but an estimate of the number cannot be fairly made. The casualties of the Regiment were exceedingly heavy, only two company officers going safely through the whole fight without injury or sickness. Lieutentant Colonel Edward Martin commanded the Regiment throughout this period. During the first few days of the fight the roads in the rear were impassable but those north of Varennes were in fair condition. The conditions in the rear were rapidly corrected. The weather was cool and there was considerable rain throughout the campaign. Water was abundant but not good."

LIEUT. ROBT. H. ROAT.
Died of wounds, Nov. 2, 1918.

LIEUT. WM. F. CALDWELL.
Killed October 9, 1918.

CHAPTER XXXI.

OFFICIAL PRAISE.

The following complimentary orders and letters were received:

The following letter was received by Colonel Martin when the Regiment had completed its services in the Argonne:

Headquarters 55th Infantry Brigade,
American Expeditionary Forces.
October 15, 1918.

TO:—Commanding Officer 110th Infantry.

1. "In relinquishing command of the 55th Infantry Brigade, I wish to express to you my sincere appreciation of the earnest support and efficient service given at all times by yourself and your organization while I was temporarily in command of the Brigade during the last eleven days it was in the battle now in progress."

CAPT. FRANKLYN E. WAITE.
LIEUT. CHESTER A. STOVER.

D. E. Nolan,
Brigadier General,
Commanding 55th Brigade.

General Nolan, in relinquishing command of the 55th Brigade, issued the following order:

Headquarters 55th Infantry Brigade,
American Expeditionary Forces.
France, October 15th, 1918.

GENERAL ORDERS
No. 8

1. "In relinquishing command of this Brigade, which the undersigned had the privilege of

Digitized by Google

commanding during the last days of its participation in the battle now in progress, I deem it my duty to make of record an appreciation of its distinguished service in the General Orders of the Brigade.

2. "When the simple facts are recorded that at the end of fourteen days of constant combat with the enemy the Brigade was withdrawn, one battalion of the 110th Infantry Regiment when relieved from the firing line was commanded by a second Lieutenant, the only remaining officer on duty with the battalion, and that one battalion of the 109th Infantry Regiment when withdrawn from the firing line was commanded by one of its Sergeants, the high devotion to duty of the officers and men of the Brigade is made manifest and any words of praise for such devotion could cnly prove inadequate."

Dennis E. Nolan,
Brigadier General.

OFFICIAL:

Hq. 55th Inf. Brigade.

The following letter was received from the Chief of Staff of the 28th Division by direction of the Division Commander:

Headquarters Twenty-Eighth Division,
U. S. Army,

American Expeditionary Forces.
October 20th, 1918.

FROM:—Chief of Staff,
TO:—110th Regiment Infantry,
SUBJECT:—Commendation.

1. "The Division Commander desires me to express his appreciation of the work done by the officers and soldiers of the 110th Regiment Infantry, who during the recent offensive in the Valley of the Aire and the Argonne Forest, with true devotion to duty, gave the best that was in them to further the success of the Division.

2. During this advance many hardships had to be endured and the fact that the Regiment willingly responded at all times to any calls made upon it is especially noteworthy. Also, the advance down the Valley under strong artillery and machine gun fire which culminated in the taking of Pleinchamp Fme. deserved the highest commendation."

By command of Major General Muir:

W. C. Sweeney,
Chief of Staff.

Under date of October 21st the Division issued an order which is as follows:

Headquarters 28th Division,
American Expeditionary Forces.
France, October 21st, 1918.

GENERAL ORDERS
No. 19

1. "The Division Commander desires to express his appreciation to all officers and soldiers of the 28th Division and of attached units, who, at all times during the advance in the Valley of the Aire and in the Argonne Forest, in spite of many hardships and constant personal danger, gave their best efforts to further the success of the Division.

2. "As a result of this operation, which extended from 5:30 on the morning of September 26th until the night 8-9 October, with almost continuous fighting, the enemy's line was forced back more than ten kilometers. In spite of most stubborn and at all times desperate resistance the enemy was driven out of Grand Boureuilles, Petite Boureuilles, Varennes, Monteblainville, Apremont, Pleinchamp Farm, La Forge and Chatel Chehery, and the strongholds on hills 223, 244 and La Chene Tondu were captured in the face of strong machine gun and artillery fire.

REG. SGT. MAJ. LISLE MOORHEAD.
REG. SGT. MAJ. JOS. J. KING.

3. The following letter regarding this achievment is of interest to all:

Advance Headquarters First Army Corps,
October 8th, 1918.

FROM:—Commanding General, First Army Corps, U. S.

TO:—Commanding General, 28th Division.

SUBJECT:—Commendation.

1. "I desire to express to the 28th Division and its Commander my appreciation of the splendid work done by the Division on October 7th, 1918.

2. "The capture of Hill 244 and the combined advance of the right and left brigades

Digitized by Google

bringing about the fall of the very strong positions of the enemy on the La Chene Tondu and the Taille l'Abbe demonstrate excellent leadership and first-class fighting ability.

3. "The advance in exploitation in front of your right brigades resulting from the foregoing actions was a very bold procedure which will undoubtedly lead to even greater results.

4. "As a 'new' Division on the Vesle the 28th was cited in Orders from General Headquarters for its excellent service and the splendid work just completed assures it a place in the very front ranks of the fighting "Red" Divisions. With such a position to maintain it is expected that every man will devote his best effort to the work at hand to hasten that final victory which is now so near."

H. Liggett,
Major General, U. S. A.

By Command of Major General Muir:
W. C. Sweeney,
Chief of Staff.

OFFICIAL:
Richard W. Watson,
Major-Adjutant.

The third paragraph of General Liggett's letter refers to the work of the 55th Brigade.

The places mentioned by General Muir in the second paragraph of his order were all taken by the 110th Infantry except Chatel-Chehery, Hills 223, 244 and La Chene Tondu. Of these the 110th assisted in all except La Chene Tondu.

Ruins of church at Fliury, France.

After the Argonne-Meuse offensive had been completed General Nolan made the following recommendations:

As Brigade Commander, I wish to make of record an appreciation of the work of officers whose duties were such as to bring them under my personal observation.

Lieut.-Colonel Martin, commanding the 110th Regiment, though too ill to command the regiment tactically in the battle after September 30th, 1918, nevertheless remained on duty with it in charge of its administration. His attention to the administrative details, in addition to the splendid example he set by remaining on duty though ill, did much to contribute to the efficiency of the Regiment in the battle. He is entitled to promotion to the grade of Colonel, and has demonstrated that he will make an excellent Regimental Commander.

MAJ. GEN. CHAS. H. MUIR and aides—Capt. Theodore Boal, Capt. Benj. Tilghman.

COLONEL JOS. H. THOMPSON and his orderly Private Jerry O'Sullivan.

The second in command of the 110th Regiment, Major Thompson, commanded the Regiment tactically in the battle until the Regiment

was relieved for rest on night of October 1st. He continued in command on the afternoon of the 1st, though wounded. In leading the Regiment both in attack and in defense in the Apremont sector he displayed unusual efficiency and the highest qualities of leadership. He was promoted to the grade of Lieutenant-Colonel for his conduct in action, and is entitled to promotion to the grade of Colonel as he has demonstrated his capacity as a Regimental Commander.

Captain Woodend succeeded to the tactical command of the 110th Regiment in its operations in the advance on October 4th and 5th. As Regimental Commander he displayed energy and ability and proved himself an excellent officer in battle. He should be promoted to the next higher grade.

Captain Woodend being ill on October 6th and 7th, the command of the Regiment fell to Captain Dunkle for the operations of October 7th and 8th. Captain Dunkle showed himself to be an officer of exceptional coolness and judgment in battle and merits promotion to the next higher grade.

CHAPTER XXXII.

SPECIAL WORK IN ARGONNE.

The Transport during September 26th remained in the camp occupied by the Regiment for a week, but moved to Varennes on the night of September 27th, arriving there in the early morning of September 28th. The entire Company with its various transports were located to the left of the Montblainville road, where it remained until the Division relief on October 10th.

LIEUT. WM. H. HUMES.
MAJOR ALBERT O. KING.

After the enemy's first shelling on October 1st, he continued to make this the target for artillery fire each day at various intervals up until October 8th. Rations, ammunition and other supplies were sent forward every night. The kitchen and water carts of the various Battalions were sent to the front where hot coffee and warm meals were supplied to the troops. The kitchens were destroyed, as well as several other vehicles and many animals killed. The drivers encountered heavy machine gun and one pounder fire, which originated from enemy snipers, who were reported to have been within our lines.

LIEUT. ARTHUR J. SCHRATWEISER.
LIEUT. FREDERICK R. CLEAVENGER.

The Machine Gun Company took part in every engagement. First Sergeant Womer of this company was commissioned for gallantry in action.

There was very little opportunity for the trench mortars. After the loss of Captain King, Lieutenant Hoard took command of Headquarters Company and handled it with good judgment and skill. The pioneer platoon as usual performed efficiently and with enthusiasm in carrying parties. It also greatly helped in opening wire entanglements.

South of Montblainville, the 37 m/m Platoon did excellent work with its guns, the pioneers doing very satisfactory duty, forming a protective platoon of Infantry for the 37 m/m Platoon in close range fighting. It was at this place that the Headquarters Company Commander, Captain Albert O. King, was wounded, having advanced well ahead of the front line to observe the fire of the 37 m/m guns.

After the capture of Montblainville, the 37 m/m Platoon continued on with the first line of Infantry, performing excellent service in the capture of Apremont, and acted in co-operation with the Machine Gun Company by firing into machine gun nests with their one-pound cannon and drove the enemy out of his shelter, and by so doing making excellent targets for the machine guns. While commanding the 37 m/m Platoon, just prior to the capture of Apremont, Lieut. Arthur J. Schratwiesser was wounded by a machine gun bullet. This platoon took part in some of the most severe fighting in which the Regiment participated, when on the night of October 1st the enemy made a powerful counter attack

Digitized by Google

at Apremont without success. Sergeant Andrew D. Lynch and Sergeant Robert F. Jeffrey won the Distinguished Service Cross at this time, and the former was commissioned as Second Lieutenant for gallantry in action.

During the latter part of this fighting the Regiment had become greatly depleted. A part of the time the First Battalion was under the command of Lieutenant Kennedy. The tactical control of the Regiment was a part of the time under Major Thompson and a part of the time under Captain Woodend and Captain Dunkle. Companies were frequently under non-commissioned officers, and often consolidated.

CAPT. CHARLES L. McLAIN.
CAPT. FREDERICK B. SHAFFER.

It was with the greatest difficulty that the administrative commander, Col. Martin, was able to keep the Regiment organized and officered for tactical purposes, as few replacements were received.

Too much praise cannot be given to the work of Lieutenant Culpepper. When the 35th Divison had been hard hit by the enemy and forced back, thereby exposing the right flank of the 110th Infantry, Lieutenant Culpepper volunteered to ascertain the condition in the 35th Division. To do this it was necessary for him to pass over a valley which was being heavily shelled by the enemy and exposed to machine gun fire. He performed his duty and returned with such a clear and accurate report of the situation and location of the 35th Division that General Nolan, commander of the 55th Brigade, could make an intelligent disposition of his troops. While the Regiment was fighting around Apremont, Lieutenant Lutz, of the Signal Platoon, suggested to Sergeant A. T. Holm and Corporal "Butch" Heffner, the advisability of preparing doughnuts for the men on the front line. These men, with the assistance of some others, in the open field and in territory which was being shelled, baked 1800 doughnuts per day, partly from material captured from the Germans and these were taken to the men on the front line and it was kept up for five or six days. General Nolan, the Brigade commander, considered that it had assisted wonderfully in keeping up the morale of the men.

Captain Shaffer had charge of the Medical Detachment and was located with the advance dressing station during the greater part of the campaign. His conscientious devotion to duty was characteristic of his work during the entire war and received the highest commendation of his superiors. He was directed by the Regimental Commander on several occasions during this campaign to go to the rear for rest, but he persisted in remaining on duty.

CHAPTER XXXIII.

WITHDRAW FROM THE ARGONNE.

On October 10th, the Regiment withdrew from the Argonne sector and marched from Camp d' Buzon to Neuvilly where it embussed late in the afternoon and arrived in its new area the following day. The Supply Company and transports travelled overland and arrived two days later at Menil-le-Tour. During this march Captain Howard C. Braddock, who had been severely gassed, and Lieutenant Valentine E. Dubs contracted pneumonia and died. They were experienced officers, who performed excellent ser-

CAPT. HOWARD C. BRADDOCK.
Died October 24, 1918.

Digitized by Google

vices in charge of the Supply Company. Their organization was considered the most efficient of its kind in the 28th Division. Their deaths resulted from their tireless efforts to perform their full military duty.

LIEUT. VALENTINE E. DUBBS.
Died October 23, 1918.

Colonel Blanton Winship was assigned to the Regiment and took command October 14th. Colonel Winship was an officer of the army of the highest qualifications. He was originally in the Judge Advocate's Department, and was a peerless leader of men, admired by the Regiment.

Regimental Headquarters were established at Avrainville. The First Battalion was located at Sanzey, Second Battalion at de St. Charles Farm, Third Battalion at Avrainville and Machine Gun and Headquarters Companies at Menil-la-Tour. The Regiment received sixteen hundred and fifty replacements, the greater number being from veteran Divisions.

On October 17th the Regiment left its billeting area and proceeded to march to its new sector and occupied ground made memorable as the field where the Hun and Americans first grappled for supremacy.

Regimental Headquarters, Third Battalion and Supply Company were located at Mandres. First Battalion at Beaumont, Second Battalion at Ramboucourt and Headquarters and Machine Gun Companies at Seicheprey. Several American Divisions, which later became famous, had their preliminary training on this ground. The whole country was traversed by old trench systems and the land covered with barb-wire entanglements.

For nine days the Regiment occupied this position and again took up intensive training. The Regiment also had target practice and maneuvers.

CHAPTER XXXIV.

OCCUPY THIACOURT SECTOR.

On October 27th, the Regiment started the relief of the 153rd and 146th French Infantry in what is known as the Thiacourt sector, which is immediately south of Metz. To reach this point it marched through what was formerly the St. Mihiel salient, passed the famous Mont Sec, where the French and Germans had lost thousands of men in the earlier days of the war.

On November 2nd the following appears in the official history of the Regiment:

On this day the Regiment, with the deepest feeling of regret said farewell to its former commander, Lieutenant-Colonel Edward Martin, who had been ordered home for promotion and assignment to duty. No words could adequately express the appreciation and devotion of the Regiment for Colonel Martin or his love for it. As a mere boy he enlisted in the Old Tenth Pennsylvania and served with it in the Philipines and had been continuously with the Regi-

COL. BLANTON WINSHIP receiving French decoration.

Digitized by Google

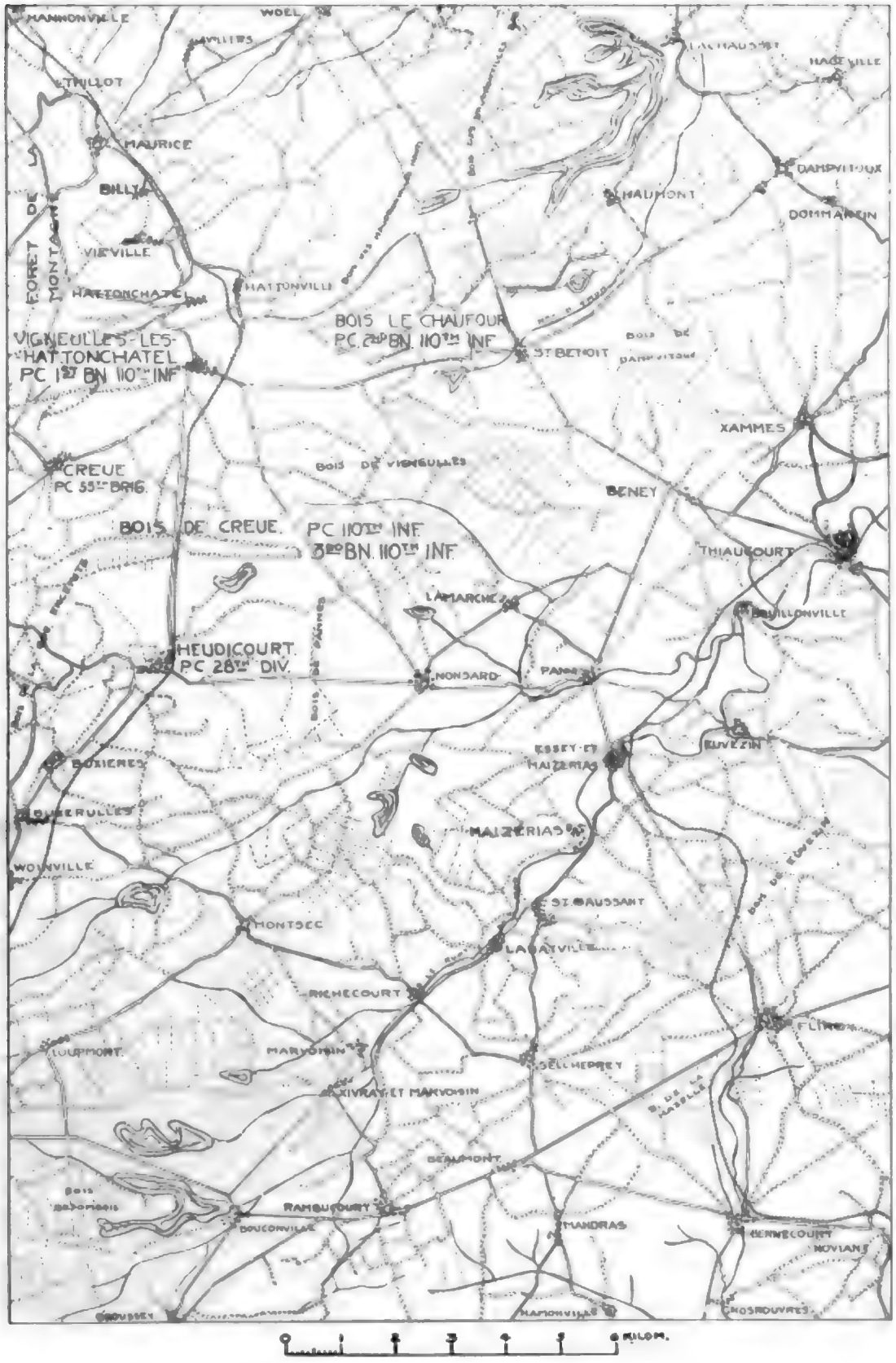

THIAUCOURT SECTOR.

Digitized by Google

ment until it was incorporated in the 110th Infantry with him as one of the Battalion Commanders. As he could not personally say farewell to each individual man, Colonel Martin left the following letter:

"By Division Order I have been directed to return to the United States for duty and I take this as my only opportunity of expressing to all the officers and men of this Regiment my appreciation of the splendid and loyal support given to me at all times. I have been continuously connected with this Regiment in various capacities for more than twenty years, and severing relations with the organization is with the keenest regret. My association with the officers and men of the 110th Infantry will be one of my fondest recollections.

LIEUT. PATRICK J. O'MALLEY.
LIEUT. ALFRED G. BRADEN.

"It is of my relations of the past few months of which I particularly desire to speak. I do not think a more courageous or conscientious organization of men ever assembled. Your work under the most trying circumstances has been performed with a cheerfulness and spirit unsurpassed, which have always crowned your efforts with victory. The old 10th Pennsylvania Infantry, the father of the organization, never knew a retreat. The 110th Infantry has never given up one foot of ground unless ordered to do so by a higher command. You have been making history. The Marne, Conde-en-Brie, Grimpettes Woods, the Vesle, Argonne Forest, all will have a glorious place on the most brilliant pages of American History.

"I hope for your continued success and bespeak for the Regimental Commanders of the future the same loyalty and same effort you have made for me.

"That the War may end soon and that you may be safely returned to your home is my prayer."

Colonel Martin was ordered to the United States and left the Regiment November 2nd. This left only two of the old 10th Regiment men who had served in the Phillippines with the organization, Sergeants Crouse and Keihl. These men carried the colors from the time the Regiment arrived at Camp Hancock until it was mustered out at Camp Dix. Each, in addition to carrying the colors, had faithfully performed all duties assigned and by reason of their former service their influence was strong in upholding the morale of their organization.

CHAPTER XXXV.

FINAL ACTION.

Regimental Headquarters were moved to P. C. Chauffour in the Bois-de-Creue. The Regiment at this place occupied a sector seven kilometers in width and was echeloned in depth to almost ten kilometers. The Regiment was actively engaged in patrolling, and while one

Colors of 110th Infantry—Parade at Philadelphia, Pa., May 15, 1919.
Courtesy Penna. State Army & Navy Journal.

Digitized by Google

HASSAVANT, FME.—THIAUCOURT SECTOR.

Digitized by Google

U. S. ARMY FIELD MESSAGE

TIME FILED	NO.	SENT BY	TIME	RECEIVED BY	TIME	CHECK

THESE SPACES FOR SIGNAL OPERATORS ONLY.

From C. O. 3rd Batt
At Batt, P. C.
Date Nov. 11 Hour 8^{35} a.m. No. 1 HOW SENT Runner.
To C. O. 2nd Batt

(Just recd from Winship.)

Do not advance. Take defensive position. Organize for defense. All firing to stop at. 11^{00} A. M.

I will verify above and let you know result.

Woodend

THE MESSAGE THAT ENDED THE WAR FOR THE 110th INFANTRY.

hundred casualties were suffered the sector was considered inactive. Preparations, however, were being made for a general advance.

November 10th at 4:30 in the morning, the entire Regiment was alerted and moved to the vicinity of Haumont. Major Aiken was sent to Regimental Headquarters as second in command and Captain A. O. King was sent to St. Benoit to take command of the Second Battalion, and later in the day the whole Regiment was concentrated near Haumont preparatory to an attack. At 4:00 A. M. on the morning of November 11th, a Brigade field order was issued directing that an attack be made through Haumont. The Second Battalion and one Battalion of the 109th Infantry captured the enemy positions east of Haumont. The First Battalion was preparing for a similar attack in the sector north of Haumont.

The attack had progressed to the east of Haumont with almost one hundred casualties, a large number of which were from the leading Battalion of the 109th. When Major King received a field message from Major Woodend informing him that he had received information that hostilities were to cease at 11:00 A. M. This message received at 9:20 A. M. ended the war as far as the 110th Infantry is concerned. The message directed that the advance stop and that the organizations take up a defensive position. The Battalion was halted and took cover in some old trenches in the woods.

CHAPTER XXXVI.

PEACE COMES.

On November 11th, 1918, the Regiment had its task and throughout the morning was maneuvering for position. The first official news reached Colonel Winship at 8:18 and later an

Smoke rocket notifying 28th Division of signing of armistice—11 o'clock, Nov. 11, 1918.

order was directed to cease all activities except the placing of small outposts, and Battalion Commanders were to submit an accurate sketch showing their more advanced elements. Two minutes before the hour for the ceasing of hostilities, gunners frantically shoved shell after shell over to Fritz, but promptly on the hour silence reigned.

The artillery fire of both sides was kept up until the very last minute and the town of Haumont was almost completely destroyed in the last two hours of the war. When the hour of 11:00 A. M. arrived, the Infantrymen, huddled in the mud, realized that the rumors of an armistice were true and that the war was at an end.

COL. JOS. H. THOMPSON.

The sudden ceasing of hostilities was almost unbelievable. There was very little cheering. The band which was stationed in the Bois de Creue, played the "Star Spangled Banner". The biggest celebration was at night when the men illuminated their quarters brilliantly, the first time they had been permitted to do such a thing since coming to France.

The armistice order directed that there was to be no fraternization with the enemy. The Germans exhibited a strong desire to fraternize, but the Americans remained indifferent and complied strictly with orders. A line of sentinels or outposts was established and the main body of the troops withdrawn.

The returning of escaped prisoners from the German lines and the extreme desire of the Germans to fraternize, made it absolutely necessary to increase the guards and this condition remained until the German army started its retirement to the Rhine on November 16th.

Colonel Winship was succeeded by Colonel Samuel V. Ham, November 26, 1918. Colonel Ham was followed by Colonel Henry L. Kinnisson, January 22, 1919. These were both regular army men. Major King was in command March 16th to March 21st. March 21st Lieutenant Colonel Aiken was placed in charge of the Regiment, which position he held until Colonel Joseph H. Thompson returned to the organization April 12th, 1919, and assumed command and brought the Regiment back to the United States. Colonel Thompson, immediately after the signing of the armistice, was placed in charge of general athletic work for the Second Army.

1st SGT. FLOYD J. KUHNS, Co. I, 110th Infantry.

CHAPTER XXXVII.

BECOME PART OF ARMY OF OCCUPATION.

From November 16th to December 10th, the time was spent in policing, inspections, and

Digitized by Google

maneuvers, when the Regiment started to move northward to take over a large area in the vicinity of Briey. This area was filled with abandoned supplies, ammunition dumps, pioneer parks, camps, etc., of the German army in its operation on the Verdun front. The making of inventories of all this material and the guarding of the same was not only an important duty, but was very interesting work. The men were quartered in the best abandoned German billets and were soon comfortably located.

BASE HOSP.
#34
"DUCK"

Early in December it was announced that the Division was to become a part of the Army of Occupation. December 10th Regimental Headquarters and the Second Battalion moved to Briey. Outposts were established covering a territory including part of Lorraine on the east and Fort Douamont near Verdun on the west, and between Puxiex on the south and Audun-C-Roman on the north. The remainder of the Regiment arrived December 18, 19 and 20.

December 19th the area of the Regiment was increased. Immense ammunition dumps and supplies of the Germans were found in this area, and were guarded by the Regiment.

January 17, 1919, after the Regiment was relieved by the 24th Infantry of the 7th Division, it started to move to the Colombey-Les-Belle area. Fifty car loads of lumber, wire, stores, etc., were taken from the German dump to the new area to assist in making comfortable quarters for the men.

March 17, 1919, the Regiment started to leave the Colombey-Les-Belle area for the Le-Mans area and left that point for St. Nazaire April 17, 1919, and sailed for the United States from that place April 29.

Following are the movements of each battalion after the Armistice: 1st Battalion, less A Company, moved to Creue, Company A moving to to Hattonchatel. From November 27 to November 30, the Battalion was engaged in training, salvaging and policing the area in which it was located. December 9, Company A moved from Hattonchatel to Creue and joined the Battalion. December 19, Battalion Headquarters, Companies A and B under command of Major King, left Creue at 8:30 A. M. and proceeded via St. Benoit, Mars-la-Tour, Conflans, Etain, Eton and Baroncourt to Bouligny arriving at Bouligny Kol at 1:30 P. M. December 20th, Companies C and D proceeded from Creue at 8:30 A. M. and located in near-by towns. Company C arrived at Spincourt at 2:00 P. M. and D Company arrived at Bouligny at 1:30 P. M. same date.

While in this advanced area the Battalion guarded stations, mines and large German ammunition dumps at Gondrecourt, Spincourt, Baroncourt, Bouligny Kol and Piennes. January 7th, 1919, Company D left Bouligny at 8:30 A. M. and marched to Jeandelize, Company B going to Puxe. Company C departed from Spincourt at 7:15 A. M. January 8th and marched to Jeandelize arriving at 3:15 P. M. same date. The Battalion was relieved of the advanced area by the 34th U. S. Infantry. Training duties were performed until January 17th, 1919. The Battalion entrained at Jeandelize at 10:26 A. M., January 19th, and detrained at Barizey-la-Cote at 6:30 A. M., January 20th and marched to Crepey arriving at 11:30 A. M. same date. March 17th, the Battalion left Crepey and marched to Barizey-la-Cote, arriving at 11:30 P. M. same date. Entrained and departed from said station at 5:16 A. M. March 18th. March 20th, Battalion arrived at Forwarding camp at Le Mans at 2:00 A. M. and immediately detrained upon arrival. The Battalion was billeted in barracks.

On the afternoon of November 11th, Second Battalion Headquarters moved to the Chateau in St. Benoit, where it remained until the following day when it moved to Haumont. After policing and salvaging the area the Battalion December 10th under command of Captain Warren A. Seavey moved to Briey. Here Battalion and Regimental Headquarters were established and attached to the Army of Occupation. The Battalion was split into small detachments and sta-

REG. SGT. MAJ. JOHN M. SCHNEIDER.
CORP. EDWARD M. WALKER.

Digitized by Google

tioned in near-by towns, guarding property, left and turned over by the Germans under the terms of the armistice. On January 8th, the Battalion was relieved by a Battalion of the 34th Infantry and moved by rail to Jarny. After a rest of twelve days in Jarny, the Battalion entrained at Conflans and proceeded to Barisey-la-Cote where it detrained and marched fourteen kilometers to Germiny where training was taken up. Major Aiken was detailed to Division Headquarters as Athletic Officer and Major Dunkle took command.

COMPANY "K", 110th INFANTRY, CAMP DIX, N. J., MAY 1919.
(Courtesy Penna. State Army & Navy Journal)

On March 18th the Battalion entrained at Barisey-la-Cote and after three days arrived in the forwarding camp at Le Mans, where the final preparations for the journey were made.

Training and salvaging was carried on by the Third Battalion until November 31st, when it moved to Hattonville, and the same routine was carried on here. On December 18th the Battalion under Major Woodend, moved forward to guard salvage dumps. Battalion Headquarters were at Conflans, Company I at Labry, Company K at Mars-la-Tour, Companies L and M at Conflans. The first step of the homeward journey was made January 19, 1919, when we entrained for Allain. While here a drill schedule was carried out. On March 14th Major John W. Woodend was transferred from the regiment and Major Albert O. King assumed command. On the night of March 18th, we hiked to Braizey-la-Cote where the Battalion entrained for the second movement homeward. March 21st at 1:00 A. M. it arrived at American Embarkation Center, Le Mans, France.

Shortly after the signing of the armistice the majority of the animals of the Supply Company were turned in for the use of the Occupation Army, but before leaving the area we received practically the same number of animals back, which enabled us to move the transport to the Conflans-Briey-Bouligny area on December 20th. In the new area the Transports were distributed as follows: First Battalion—Bouligny; Second Battalion—Briey; Third Battalion—Jarny; Machine Gun Company remained with 108th Machine Gun Battalion near St. Benoit; Headquarters Company—Briey; Supply Company—Conflans.

LIEUT. HAROLD F. WICKERHAM.
Died March 15, 1920.
LIEUT. JAMES T. TAYLOR.

January 19th moved to Colombey-les-Belles area, the Headquarters Supply arriving at Allain the same day, where a dump was established; the First, Second and Third Battalions, Machine

Digitized by Google

Gun Company and Headquarters Transports arrived at their respective destinations viz: Crepey—Allain—Saulxures—and Thuilly two days later. On the 28th of December the Machine Gun Company Transport was moved with that organization to Mont l'Etroit.

It was here that the Regiment took great interest in the several horse shows held within the Division and every man of the Supply Company was constantly kept busy in putting his animals, harness and vehicles in shape for the shows. Several prizes were awarded to the Regiment for the good condition of its transport, advancing from last place to first in the Division Horse Show standing.

1. Lt. O. Farrand.
2. Lt. A. B. Lynch.
3. Lt. W. E. Baker.
4. Lt. C. J. Coulter.
5. Lt. J. T. Taylor.
6. Lt. H. G. Culpepper.

1. Lt. T. M. Brown.
2. Capt. J. E. Gee.
3. Lt. C. A. Powe.
4. Major W. Fish.
5. Major J. R. Dunkel.
6. Capt. John M. Rose.
7. Lt. F. T. C. Yeager.

All animals, as well as surplus equipment, were turned in here and on March 19th the Company entrained for the new area, arriving at the Le Mans Embarkation Camp on March 21st.

The following is characteristic of the American soldiers, and is accredited to Company I:

December 25th, while in the Conflans area, the Company had a special dinner. In the evening a Christmas tree was decorated and the men of the company donated the candy that had been given to them to the children of Labry. The children were assembled in a large hall where the tree was lighted up and then each child was presented with two bars of chocolate and a package of cakes. The children were much pleased, as it was the first real Christmas they had enjoyed for four years. They sang Christmas Carols in their native tongue and several members of the Company rendered American Christmas Carols. The services ended by the French singing their National Anthem and the men of the Company replied with the American National Anthem.

Football teams were organized and other entertainments arranged for the men. The Germans had theaters which were utilized by our troops.

The 28th Division Football Team was organized January 15, 1919. Major John Aiken of the 110th was in full charge of the teams as coach, instructor and director.

The team was quartered near Columbey-Les-Belle, at that time the headquarters of the 28th Division. So great was the interest in the team that one hundred twenty-five men reported for the first practice. After two weeks of earnest work the team had its first game and won from the 6th Division by the score of 6-0.

The second game was with the 79th Division, which had among its players a number of college stars and many of the experts picked it to win the Second Army championship. This game was played on the home grounds and resulted in a 0-0 score. The following Saturday the 28th Division team played the 79th on its own ground and won by the decisive score of 9-0.

The 5th Division had been unbeaten and probably contained more college stars than any other aggregation in the A. E. F. It included such players as Pete Russell, an all-American player. The game was played at Columbey-Les-Belle and resulted in another 0-0 score. The following Saturday the 28th Division team traveled to Luxemburg with "Buco Franks" and many rooters. After sixty minutes of the finest example of football the score again remained 0-0. The next week the teams again met at Second Army Headquarters before a crowd of more than twenty thousand soldiers. The Keystone Division team won by the close score of 3-0.

In the meantime the 7th Division, which was to play the winner, had been patiently waiting, as it had easily defeated all comers. The tie games played between the 5th and 28th had resulted in holding up the game in Paris for the A. E. F. championship. An order was issued from G. H. Q. to play the 7th Division on the Tuesday following the Saturday when the 28th had wrested the victory from the 5th. General Headquarters also directed that there should be no tie game and that in case of an even score that the team gaining the greatest number of yards should be awarded the victory. The game

Digitized by Google

resulted in a 0-0 score, but in footing up the number of yards gained by each aggregation it was found that the 7th Division had gained a total of twenty yards more than the 28th. It was therefore awarded the Second Army championship. Among the stars on the 28th Division team were Wickerham, Amos, Verderber, Taylor and Yeager, all of the 110th.

CHAPTER XXXVIII.

SOME PRAISE.

The following statements will probably be of interest to the friends of the Regiment:

The work of the Headquarters Organization is deserving of special commendation. Comment has already been made concerning the superior service of Captain Hitchman who organized this feature of the work. Captain William E. Pierce, who succeeded Captain Hitchman, was an officer of the highest value. He was brave to a fault, and had a keen conception of everything pertaining to the Regiment, both administrative and in combat. Being possessed of a fine physique, a clear head and a willingness to work, coupled with a military knowledge, made him of inestimable value to the Regiment and he always gave his best. He was capably assisted by Captain Alexander, Captain Quarles, Sergeant Majors King and Moorehead and the various other men connected with Headquarters.

CAPT. CYRUS L. HORNER.
LIEUT. COL. JOHN AIKEN.

The career of the field officers of the regiment, as called into service, is noteworthy.

General Coulter was sent to the 41st Division and was later transferred to base section No. 4, with headquarters at La Havre, where he administered the work of that place in a manner to receive the highest commendation of his superiors. He should, however, have been assigned to the 28th Division.

General Price, while never a part of the 110th, was formerly commander of the Old Third, and the able manner in which he handled the Artillery Brigade of the Division is a great honor to the Commonwealth.

MAJOR ROBT. S. McKEE.
CAPT. JOHN J. KENNEDY.

Colonel Kemp was detached from the Regiment July 29th and sent to the S. O. S. where he performed remarkable service for the government as commander of St. Nazaire. He was a conscientious, painstaking officer, whose devotion to duty was of the best.

Considerable comment has already been made concerning the work of Lieutenant Colonel Henry W. Coulter, who commanded the 110th and 109th Infantry with rare skill and good judgment.

SGT. ARTHUR BUCHANAN, Hdq. Co.
SGT. SILVA E. HARTLEY, Co. K.

Much comment has also been made concerning the services of Major Martin, who was promoted to Lieutenant-Colonel for gallantry in action and ordered to the United States for ad-

Digitized by Google

110th INFANTRY BAND

vancement to the rank of Colonel, but was deprived of this honor by reason of the signing of the armistice.

Much comment has also been made concerning the work of Major Thompson who, for skill and bravery in the Argonne, was promoted to Lieutenant-Colonel and later received the rank of Colonel. He had the honor of bringing the Regiment back to the United States.

Major Anderson, who was killed September 5th, was one of the bravest soldiers of the 110th. He never directed his men to go any place but always acted as their leader. At Courmont he was severely burned by mustard gas and badly hurt by a piece of shrapnel, yet he refused to leave the Regiment. His devotion to duty was so sincere and he is of that class of men who make the American army unbeatable.

Captain Aiken so skillfully handled his old Company and performed such meritorious work south of Conde-en-Brie that he was made a Major, and later given the rank of Lieutenant-Colonel by reason of faithful service.

Major Bryce, who organized the Supply Company, which with such remarkable success handled the supplies of the Regiment, was advanced and made assistant to the Division Supply Officer.

Captain King, whose military skill so perfectly organized the complex units of the Headquarters Company, had his worth recognized and he was advanced to the rank of Major.

Captain Fish was one of the best drill-masters in the Regiment, a careful organizer and capable in combat, and in recognition of these qualities was advanced to Major.

Captain Dunkle was a splendid soldier, brave in action and a fearless leader and was promoted to the rank of Major.

Captain Boyle who rendered such conspicuous service during many occasions was deprived the promotion which his service warranted by reason of being severely wounded. He had already been recommended for promotion and directed to take his physical examination for the same, but postponed it in order to give attention to the Company.

Captain Stackpole also lost a promotion to a Majority, which his services entirely warranted, by being severely wounded on the Vesle River.

Captain Schall, by reason of his remarkable services as morale officer, was placed in charge of the Chaplains of the Corps.

Major McKee, Captains Schaffer, Sylvis, Linn and McCutcheon, all performed services fully warranting promotion to an advanced rank, but owing to the fact that there were no vacancies in the front line at this time, they were deprived of the honor, none of them desiring to perform hospital work. Captain Shaffer's work in the Argonne was worthy of the highest praise.

The 110th Band was one of the most enthusiastic organizations of the Regiment and was at all times willing and anxious to perform its full

Digitized by Google

PART OF 2nd AND 3rd BNS., 110th INFANTRY, ARRIVING AT PHILADELPHIA, PA., MAY 12th, 1919, ON BOARD STEAMSHIP "SANTA OLIVIA."

Courtesy Penna. State Army & Navy Journal.

duty. In addition to its regular field and military formations, it participated in more than 250 concerts, church services, Red Cross benefits, Liberty Loan drives, and entertainments, despite the fact that there was a period of eighteen weeks in France where war conditions made it impossible for the Band to play, as the Regiment was either actively engaged in battle or traveling from one sector to another. The Band was designated to furnish the music at the 28th Division Memorial Services in memory of Adjutant General Thomas J. Stewart at Camp Hancock. It led the Second Army when Lieut. General Bullard was decorated by the Belgian Government and also furnished the music for the French and Belgian ceremony conferring decorations at Toul and Le Mans. It played for the 28th Division when the Division was being reviewed by General Bullard and also accompanied the 28th Division football team upon its tour through Luxembourg. The great success of the 110th Band was due to the loyalty of the members but too much credit cannot be given to its leader, Don M. Kimmel. At the close of the war the members of the Band gave to this sterling soldier a testimonial of their appreciation of his sincere work and square dealing, which was signed by every member of the Band. He was named by G. H. Q. as the examiner to select five men from the 28th Division bands to be transferred to General Pershing's Band, and he was also put in charge of the musical part of the Division when reviewed by General Pershing, March 10, 1919.

Hundreds of others deserve special mention, but space does not permit.

Digitized by Google

LT. COL. EDWARD MARTIN AND LT. COL. HENRY W. COULTER.
Philadelphia, May 15, 1919.

Google

CHAPTER XXXIX.

REGIMENT ARRIVES IN AMERICA.

Regimental Headquarters, First Battalion, Machine Gun and Supply Companies, and a part of Company E arrived in Philadelphia at 8 o'clock on the evening of May 11th, and immediately debarked and entrained for Camp Dix. The balance of the Regiment, less a part of Company M, arrived the following day. The ships were met by tugs carrying the friends of the Regiment. All along the Delaware River, factory whistles shrilled a welcome to the returning Keystone soldiers.

28th DIVISION PARADE AT PHILADELPHIA, PA., MAY 15, 1919.
No. 1—Head of Division; No. 2—Head of 55th Brigade; No. 3—Head of 110 Infantry; Nos. 4, 5 and 6—Views along parade.

The Regiment left Camp Dix May 14th to take part in the great Welcome Home Parade in Philadelphia. The Regiment while in Philadelphia was quartered in the Old Third Regiment Armory.

The parade, which was the last appearance of the 28th Division, took place in the City of Brotherly Love, May 15, 1919. It was the most pretentious Home Coming Celebration ever accorded to Pennsylvania soldiers. It is estimated that two million people viewed the parade as it passed over the streets of Philadelphia. The spontaneous cheers which greeted the boys as they marched along the street was a welcome which will never be forgotten. In the afternoon the Regiment returned to Camp Dix, where it was met with an order detaching it from the 28th Division and the process of mustering out had started. The officers and men were transferred to various units for muster out purposes, and soon all were on their way to their respective homes to again take up their place in civilian life.

MECH. BEN MANNING, Co. K.
Killed July 29, 1918.

The Regiment, being a Pennsylvania National Guard outfit, was at first composed almost entirely of officers and men from the Keystone State, but after the first great battle, the Regiment received replacements from all parts of the

MAJOR GENERAL CHARLES H. MUIR AND STAFF.
Philadelphia, Pa., May 15, 1919.
(Courtesy Penna. State Army & Navy Journal)

Digitized by Google

ALONG THE PARADE AT PHILADELPHIA, PA., MAY 15, 1919

(Courtesy Army & Navy Journal)

Digitized by Google

United States. The traditions of the Regiment, however, were still paramount in the minds of the officers and men and the spirit of those who had made the supreme sacrifice lived and was an inspiration to those who remained to "carry on".

The following table shows the distribution of the men from the 110th Infantry who were carried by the U. S. Transports upon their return to the United States:

State	Officers	Men
Alabama	1	25
Arizonia	0	7
Arkansas	0	55
California	1	51
Colorado	1	72
Connecticut	0	23
Delaware	0	4
District of Columbia	1	1
Florida	0	9
Georgia	0	29
Idaho	0	12
Illinois	2	114
Indiana	2	21
Iowa	1	102
Kansas	1	24
Kentucky	0	66
Louisiana	0	43
Maine	0	8
Maryland	0	18
Massachusetts	1	56
Michigan	0	49
Minnesota	3	70
Mississippi	0	26
Missouri	1	66
Montana	0	40
Nebraska	1	19
Nevada	0	1
New Hampshire	0	4
New Jersey	1	34
New Mexico	0	72
New York	9	205
North Carolina	0	12
North Dakota	0	36
Ohio	0	187
Oklahoma	0	88
Oregon	0	41
Pennsylvania	57	1720
Rhode Island	0	6
South Carolina	1	11
South Dakota	0	15
Tennessee	4	43
Texas	0	79
Utah	0	33
Vermont	1	7
Virginia	2	59
Washington	0	59
West Virginia	0	39
Wisconsin	2	70
Wyoming	0	8
Canada	0	2
Cuba	0	1
Panama Canal Zone	1	0
	94	3842

The casualties of the 110th Regiment during the war were 4183, or one hundred and twelve percent.

This is a large number but it is such devotion to duty which has permitted free government to live. Traditions and associations are the ground work of great military organizations and an appreciation of those who made the history of the 110th possible has already been written. At the beginning we acknowledged the wonderful service and effort of the men of the early organizations of the Regiment. Space does not permit an acknowledgment, or comment upon individual bravery, heroism or loyalty, for brave deeds and remarkable things were being accomplished at all times. The proud record of the Regiment is due more to the high and efficient standard attained than individual effort. The officers, the non-commissioned officers and the privates worked together as a well-trained and perfect team. All worked together in a spirit of harmony which

LIEUT. WALTER B. RIGGLE, Co. K.
Killed July 30, 1918.

LIBERTY BELL AT REVIEW OF 28th DIVISION, MAY 15, 1919.
(Courtesy Penna. State Army & Navy Journal)

crowned our efforts with success. A spirit of good cheer prevailed under the most adverse circumstances, and criticism and complaints were seldom heard.

The greatest consolation to the comrades of a soldier who has made the supreme sacrifice, is that he fell facing the enemy. Our boys fell with their faces to the front and were soldiers of the highest type. They lived in a manner to reflect the greatest credit upon American arms and their memories will always be kept green by proud comrades.

More than six hundred of the 110th Regiment, who made the supreme sacrifice, and whose bodies now sleep in the little American cemeteries in France, the living of the Regiment hail with the greatest reverence and respect, and we call upon our friends and the friends of all soldiers to make a new resolve that the principles for which these men and other men who have gone before us fought, may not be lost, but that the fires of patriotism and love of America be replenished and that this country continue to enjoy the greatest growth and happiness in its history. Thus we will erect the most enduring monument, which can be constructed to the brave boys of all our wars, who have given all in order that the principles of civil and religious liberty might live eternally!

Digitized by Google

Prison Experience

By CAPT. WILLIAM C. TRUXAL

CAPT. W. C. TRUXAL.
Captured July 15, 1918.

We had been fighting with our backs to the Marne for approximately four hours. We knew that we were surrounded and that only good luck would get us out of our predicament. There were about ten Americans left, approximately fifty Frenchmen. Our formation was somewhat in a V shape, Americans back to back with the French. The French were protecting our rear, facing the village of Courthiezy. We were facing the opposite direction. We were standing behind trees and stumps and using whatever cover was available along the road leading from Dormans through Chateau Thierry to Paris. Suddenly the German machine guns and automatic rifles ceased firing. I was standing behind a tree on one side of the road. One of my sergeants was on the other side of the road behind a tree. When the firing ceased I turned quickly to the left and saw a German officer tapping the sergeant on the shoulder just as he was in the act of firing at some Germans and heard him say, "Finish." I turned a little further and saw within five paces the head of a German column marching on the road in close order with rifles slung across their backs. The French had surrendered without notice to me. I turned a little further and saw proceeding up the hill a thousand yards to my rear and to the right, the German artillery. We were then behind the German artillery. The column proceeded along the road, separating the remaining Americans standing on both sides of the road. I had my automatic pistol in hand, turned and walked through the advancing column without having a word spoken to me. I went down over the side of the road into the culvert to French Headquarters and there saw that the French officer had surrendered in writing to a German officer. They both walked out leaving me behind in the culvert under the road. I took my pistol, unloaded it, broke it and threw it in the mud and water underneath a plank. I took my orders and tore them up, throwing the fragments also under the plank. My compass, map, money, a large pen-knife with a saw on it, and a few other small trinkets I hid in my leggings and trouser legs. I had scarcely finished this when a German appeared at the mouth of the Culvert and ordered me out. I walked out on top of the road, and under a guard together with the other prisoners was made to cross the Marne river. Our Artillery was pounding away heavily. The Allied airplanes were busy ground-"strafing" and attempting to hinder the advance of the Germans. It was impossible for them to distinguish prisoners from the enemy, and we were therefore subjected to our own fire. They led us back about three kilometers, marching along side their advancing troops, to their heavy artillery. We remained there approximately an hour when we were again taken out and led by the side of their advancing transport back toward the Marne to the village of Treloup, which was then being shelled by our artillery and bombed by our aeroplanes. They kept us there probably an hour and then, with a large number of French prisoners, we were moved back again to the heavy artillery, marching as before, along side their advancing transport.

During this time I was able to see the frightful execution of our automatic rifles and machine guns on the river front, as well as the execution of our artillery and aviators during the German advance. Luck seems to have been with the Allied prisoners during this forenoon, as, while the enemy fell by the dozen all around us and close by our side, none of them were killed.

When I crossed the Marne I saw in echelon, beginning within fifteen yards of the river bank,

Digitized by Google

machine gun after machine gun, trench mortar battery after trench motar battery wheel to wheel, graduated back to the light artillery, and then to the heavy artillery. The entire ground on the north side of the Marne was completely covered with German light and heavy artillery.

I saw piled up on the river bank hundreds of Germans killed by our automatic rifles from the other side of the river. I saw the bodies of Germans floating in the Marne, and as I went back through our barrage three times I saw hundreds upon hundreds of Germans killed, and as many wagons and horses of their transport blown up by artillery and bombs. I well remember a German officer riding within fifty yards of our column. He wore large tortoise shell glasses and sat a horse only as a trained German officer knows how. A shell struck directly underneath horse and rider, and the picture came to my mind of a boy making mud balls and throwing them into the air. As the mud ball gains in momentum a piece flies off here and there until there is practically nothing left of the ball. That is what the shell did to the German officer and horse. Again, a Company or two of Germans were hiding in a small French graveyard near Courcells. The graveyard was surrounded by a stone wall. One of our aviators saw them, gave the target to a battery of 75's, and they dropped sixty to seventy-five shells in the graveyard in as many seconds. Boche heads, arms and legs and tombstones came out together. A number of us laughed at this, which almost proved our undoing, as the Germans marching by our side began to mutter and curse and act in a very threatening manner. Again, we were marching along side the transport going toward Treloup, when a German driving two horses with a heavily loaded wagon, without warning, with a fiendish grin on his face, pulled his team sharply to the right for no other purpose than to run us down or see us jump. In order to save ourselves from being run over three of us who were at the head of the column had to throw ourselves forward, while the men behind us were compelled to throw themselves back on the ground. At this identical moment an Allied aviator dived and dropped a bomb, which was unquestionably aimed at us, thinking we were Germans. The bomb landed between the two horses, and as I slid forward rolling over on my back, (it all happened in a second), the horses had reared above me, completely disembowelled, and the German, with part of his head blown off was falling between the horses. And not an Allied prisoner of war was scratched! I saw eight Germans at almost equal intervals around a shell hole, just as if they had been placed there, each one with his head at the edge of the hole as if taking a drink of water, and all of them dead. We saw transport after transport blown to pieces lying along the side of the road; hundreds of horses killed, and a frequent sight was a German still astride his horse, both horse and man killed. I saw lying along the edge of the road German after German who had been almost blown to pieces. Part of the body still remained on the road. Evidently as their men were killed they pulled them to the side of the road, and if the leg or part of the body remained on the road afterwards, they did not take the time or trouble of removing it, but drove their transport over the piece of human flesh tramping and grinding it into the mud and ground. Such was their haste to reach Paris.

One question which has been asked me probably more frequently than any other since my return to America has been "How did they treat you?" In order that our treatment may be fully understood it is necessary first of all that the German character or the German at war be properly understood. And it must be remembered that in my statements I refer only to the German at war, to the German in Germany. Probably eighty of the members of my Company including myself are of German descent. During the five years that I was connected with the Army my Company was always called the "dutch Company." But the German in Germany and the German-American are two entirely different persons. In my opinion the German, and particularly the German officer, is the biggest bluffer, the biggest faker, the biggest braggart, the biggest liar and the most gullible man I have ever known. He thinks that he can lie and that every body believes him, and that no person would ever think of lying to him; while the fact is that he is the poorest liar it has ever been my misfortune to meet.

Shortly after being taken prisoner I saw a German officer reprimand a soldier. This officer was a Prussian and reprimanded him for not having me, an officer, at the head of the line instead of back where I was, marching with my men. For various reasons I kept away from the French and stayed back with my own boys, many of whom were wounded. This German officer, over six feet in height and weighing over two hundred pounds, thrust his face within six inches of the face of the boy he was reprimanding, who was no more than eighteen years of age, about five feet in height and weighing about one hundred thirty pounds, purple with rage, and he yelled at the top of his voice, waving his hands frantically, spitting as he talked, and cursed the boy from head to foot, calling him everything he could think of. I made up my mind, as did every other American who heard this, that this German officer was a great big bluffer, that he

Digitized by Google

was all wind or he would not need to talk in such a manner or act in such a way in reprimanding one of his men. Shortly afterwards when he was within a few steps of me he yelled at me at the top of his voice, I turned around, and though I did not know what he said to me and he did not know what I said to him, I yelled back just as loud as he had yelled, and he came up and apologized saying that he did not know I was an officer. However, a few minutes later he did the same thing to a boy from the 109th Infantry from Philadelphia, and as this boy saw what I had done, he turned around and yelled back at him just as loud as he had yelled, and he apologized to the boy.

As our column moved back through the German lines and passed the artillery, the Germans called us names such as "Schwein-hund". We laughed at them because at the same time, again and again, they exhibited their true feelings by yelling "You thought you were better than us, now here you are a prisoner, 'uh-huh' ". Every time a German yelled this you would hear an American doughboy somewhere in the line answer back "ja". The mere fact that was on their minds was sufficient evidence to every American prisoner that we actually *were* better than they and that they admitted it. We were beginning to understand the German better and better. Again, a German boy came up and attempted to take a rain coat which I was wearing. I yelled at him to go away, I was an officer. He clicked his heels together and saluted and went on. Later I gave this raincoat to one of my boys who had been wounded. Two Germans came after the coat. I had a short struggle with them to save the boy, but they started in with their bayonets and got the coat.

The next question that has been asked me again and again is "What did they give you to eat?" I am fully convinced that all the American prisoners of war owe their lives to the American Red Cross. True, the Germans gave us something to eat, yet they did not give us enough to sustain life should any of us become ill. I was taken prisoner on July 15th. On that day I received nothing to eat, but on the 16th we were told that we could get some rations. We had neither knife, fork, spoon, mess-pan or tin cup. (One of the things that had struck us all as rather strange was the fact that when the French were taken prisoner they came over with two or three days rations, plenty of tobacco and cigarettes and a complete mess outfit and toilet articles. In other words, they were prepared. The Americans, when they were taken prisoner, came in dirty, bloody, grimy, without blouses, sleeves rolled up and with the appearance of having put up a hard fight. The French were immaculate, or at least, as clean as they were before they were taken prisoner). We went out to the garbage pile and there hunted out the best looking tin can we could find, scrubbed and washed and scoured it with mud and water, and were ready for mess. About five or six o'clock we went up to the barnyard and there received our first German meal, consisting of one can of soup made with dried cherries and water boiled together, no fat, and a piece of bread. The morning of the 17th we got nothing to eat, and were lined up along with a lot of French officers and moved out about eight o'clock back toward Fismes. All day long we marched stopping now and then for rest and once for a drink of water. About five o'clock in the evening we arrived at Fismes, and there, after a rest of an hour, received our first big meal, at German hands, consisting of a tin can of barley soup, (barley and water boiled together without fat), a can of imitation coffee, a piece of bread and a small piece of limburger cheese about one inch and a half square. We did not bother skinning the cheese—we ate it rind and all. We then left and started again on the road. It got dark, and I do not remember where we marched to that night. About twelve o'clock midnight I turned to one of the officers and said, "I don't believe I can make it any further, I am all in." He replied, "Stick to it. I believe we have only about a hundred yards more." We started to move again, I became faint and dropped to my knees. They helped me up, and it started to rain. The heavens seemed to open, it came down in torrents. We struggled on about a hundred yards into a corral, a low lying field. There was about an inch of water covering the field. We were exhausted. We took our steel helmets, put them on the ground as pillows and lay down in the water, wrapped our arms and legs around each other and slept. We rested this way for probably two hours and then got up and walked to keep warm. It was still raining torrents. About nine o'clock in the morning it stopped raining. We took off our blouses and wrung the water out of them, put them back on, started a small fire and tried to get warm. Shortly afterwards we were driven over into a barn. Here we found an imitation cot and some excelsior. Using the excelsior for cover we lay down and slept that day until our clothing dried on us, and it didn't hurt a single one. The next morning we got up and got another can of soup. This time the soup had some nourishment in it. I think it was made of corn meal and water, there may have been a little fat in it, I do not know. We started again and marched all that day, arriving at Laon in the late afternoon. We were exhausted and if my recollection serves me right

Digitized by Google

FISMES AND FISMETTE AND THE VESLE VALLEY

Digitized by Google

we did not have a drink of water all that day until arriving at the out-skirts of Laon.

An incident occurred on our trip to Laon which will be long remembered by all the American prisoners of war. When we moved out in the early morning I noticed an old French priest with the French officers. He was a big, fine looking man with a long grey beard. He wore a heavy black robe reaching to the ground. He was between seventy-five and eighty years of age, and I wondered at the time whether this feeble old man would be able to march far or whether the Germans intended to haul him part of the way. He carried a large staff to aid him on the march, and smiling he trudged along speaking words of encouragement to the men. The heat was terriffic. As we moved along mile after mile I noticed a haggard expression gradually creeping over his face, yet without a complaint and smiling pleasantly when any one spoke to him, he marched on. How long would he be able to stand it? How long would these German guards insist on making this old man march, was the question uppermost in the minds of all the Americans. We learned to love him for his pluck, endurance and cheerfulness, and yet we knew that it was only a matter of a few more steps before he would be entirely exhausted. A number of times we talked among ourselves, having in view making a request of the German guard to get some sort of transportation for him. Finally when within sight of the city of Laon, probably five miles distant, the old man sat down and said he could go no further. I have never seen such an expression of suffering and agony on the face of any human before. He had stuck to the march until almost the end before making any complaint. I had discovered a Frenchman who could speak German, and called his attention to the condition of the old man and suggested that he talk to the German in command of the prisoners. He said it would be no use, but I insisted, and the two of us went to the German and told him that this old man could go no further, that it was not right to treat a non-combatant, a Chaplain, the same way that combatants were treated. At first the German was angry, talked loud and waved his hands as all Germans do. As we were talking two Germans came by driving two horses in a sort of buckboard. As they came by I held up my hand and the German driving the horses stopped. I then called the attention of the German guard to this team and without saying a word he walked across the road and beckoned the old man to follow him. He brought him over and we helped him into the buckboard. Later that evening the old man was waiting our arrival in the city of Laon. We came marching slowly into the town and we were met by this old priest smiling pleasantly to everyone as he had done during the march. After hunting the German guard and myself out he thanked us profusely for the interest which we had taken in him. This incident and many others of a similar character which I had experienced taught me that the German was practically devoid of all the finer sensibilities and seemed to be blind to the sufferings of others.

We received nothing further to eat that day, but the next day we were introduced to a new dish, and near starvation as we were, it was too much for the majority of the men. It was a soup made of large cow beets chopped in chunks, some as large as a fist, boiled with water without fat. It was a purplish-greenish slime, with a bitter flavor. Some of us succeeded in eating some of it by dipping the black German bread into it, but the majority were nauseated from the odor alone.

It was at Laon that I came to the conclusion that the treatment of the prisoners depended largely upon the particular German with whom we came in contact. It was there that I saw two "English Tommies", half starved from lack of food and faint with fatigue, eyes protruding, faces drawn, ask a German sergeant permission to "lick out" a bucket from which they had been serving German marmalade. The German said "Ja", but as they hastily stepped forward to grab the bucket the German kicked it, and as the boys stooped over reaching for it the German kicked them both, throwing them head first on the cobble stones; and that German and a few others laughed heartily at the joke. However, at that same camp they were serving beer to the German soldiers. I went to one of the American officers and said, "I am going to try to get some of that beer", being sure that there would be more nourishment in the beer they were serving to their own soldiers than all the food they had served to the prisoners. The American officer said, "Don't do it, you will only get yourself into trouble, and probably the rest of us. You will probably only get cursed out." I said, "I don't believe it, I am going to take a chance." I got my tin can, walked down into the courtyard. A couple hundred Germans were there and they were gathering pretty thick around the place where the beer was being issued. I looked over the crowd carefully and finally picked out a boy about eighteen years of age, with red cheeks. I looked at him a minute, then winked and nodded my head backward as if I wanted to talk to him. He looked at me and then turning around to see if any one was watching him, he stepped out cautiously to my side. I could not speak German, but I said, "Kann ich nicht some Beer haben?" He looked at me about a minute and

Digitized by Google

again very cautiously turned around as if he was afraid some person had heard or seen, and said, "Jawohl", jerked his head beckoning me to follow him, and we went pitter patter up three flights of stairs, I following the little German. When we got on the third floor, he motioned me to stand still, went into a room and coming out with a bucket of beer, he filled my can. He then said something to me which I understood (the wish was probably father of the thought) to mean "your can is not large enough", it was "nicht zu fuhl", or something like that. I immediately ran to my room and said to the fellows, "For Heavens sake, give me another can, the biggest one you have got". One of the fellows threw one at me, not knowing what I meant or was about, but in those days questions were not asked, and it was nothing startling to see any particular fellow acting rather strangely. I ran back to the German and he filled this can. I offered to pay him for it and he looked up at me and said, "Nein, nein, kamerad".

We remained at Laon, I believe, about three days. Every night we were there the Allied aeroplanes came over. We were on the third floor next to the roof of what I suppose had been a large ware-room. As soon as our aeroplanes were sighted, we were locked and barred in while "Jerry" ran for his dugout. The station was about five hundred yards away. This was the target, and I can assure you that every Allied prisoner fervently prayed that our aeroplanes might not miss the station. At Laon we were loaded in box cars. Prisoners had been brought in from the different fronts, and fifty-two of us were packed in one of the small French box cars marked "36 Hommes" or "8 Chevaux". There was rather a heterogeneous crowd in our car, thirty-nine Italian officers, thirteen Americans and a couple German guards. From time to time wounded German soldiers would crawl into our car for the purpose of talking with the Americans. We were in this car for four days and nights. It was too crowded for us all to lie down at the same time. It rained every day and the box car roof leaked. I believe it was three times on this journey that the train stopped and we were permitted to buy a bowl of some kind of soup and a piece of bread. We paid for it in French money. We arrived at Rastatt in the morning about seven o'clock and were taken over to what was a German barracks. Most of the buildings were round, with exceedingly thick walls, covered with earth. The windows were barred as a jail, and the entire barracks surrounded by a high wall excepting where the outside of the buildings ran even with the street. We remained there about five days and met a large number of French officers and some American officers who had been assigned to the British and had been taken prisoners some months before. It was there that we first learned that we could get in communication with the people at home through the International Red Cross, and that in the course of time the Red Cross would send us parcels of food. From Rastatt we were taken to Karlsrhue, and there placed in what had formerly been a hotel. Anywhere from one to six of us were placed in a room. They refused to allow any windows to be opened either at the top or the bottom; thus we could not secure any fresh air. However, a large pad-lock on one of the windows had been pushed up, but had not locked. As soon as we were left alone we unlocked the padlock and opened the window. Whenever we would hear the guard rattling with his key at the door we would quickly close the window and put on the lock and close it as before, and thus we were able to secure a quantity of fresh air. All of us were dirty and lousy. We had no way to bathe or wash our clothes, so we spent the time "cootie hunting".

Much has been said about the German Intelligence Department, and we had been led to believe that the Germans had the finest and most complete intelligence department in the world. I believe that every officer dreaded the time when he would be brought before the department to be quizzed. It was about the first of August, and up to that time we had not had a single question asked us except by the German people along our line of march. One day we were sitting in our room and a guard came in and asked for me. I went out with him, down to the office on the first floor of the building and there was met at the door by a tall German officer immaculately dressed. He bowed almost to the floor and spoke in perfect English, "Captain, I am glad to meet you. I am sorry to meet you under such circumstances and conditions, but it is the war. The war is awfully, awfully bad, do you not think so?"

I replied, "It is bad enough for me at the present time, I can assure you."

"Ah, that is true, but you must remember we cannot give you what we do not have."

The thought flashed in my mind for the first time that I was at last before the German Secret Service. He walked over to the table, and again bowing, he held a chair out for me as a waiter at a hotel would do, and said, "Captain, won't you please have a chair and make yourself as comfortable as possible? There are a few questions that I want to ask you and you can be perfectly free to tell me anything and everything about the war and how you were taken prisoner, and you can rest assured that I will never tell a

Digitized by Google

single soul what you say. Everything that you say will be put away in what you call in your language, the archives, and nobody will ever see them again, so you must have no hesitancy and just tell me everything that I ask you."

I glanced at him just a moment to see whether or not he was joking. I saw that he was very sincere, so looking as sincere as possible myself, I said, "Certainly, I believe I can trust you. Go ahead and ask me everything you care to ask and I will tell you all I know."

He sat down at the other side of the table, and said, "You are Captain...., in command of Co. C, 110th Infantry?"

"Yes."

"You arrived at Calais, France, on the 17th of May, 1918?"

This question almost floored me. He was exactly right, but inasmuch as he had made a statement I did not answer the question, but waited a moment when he looked up and said, "Is that not so?"

"No, sir."

"Well, when did you land?"

"I do not remember the date or the month, but it was some time before this."

"Well, where did you land?"

I said, "Boulogne", and was frightened because I was not sure that any ships landed there.

"Did you not come over with your own Division and Company?"

"No, sir."

"Who did you come over with?"

"Oh, a lot of troops not assigned to any Division."

"Oh, I see," he replied, and carefully wrote it down.

I was beginning to feel much easier and was ready for any question that he might ask. He then said, "Did you not know these men before?"

"No, I never saw them before."

"Where did you join them?"

"In the front line."

"Where was the rest of your Battalion?"

"I don't know, I never saw them."

"How many ships were in your convoy?"

I said, "Sixty."—There were sixteen.

"How were you guarded?"

"Do you think that the United States would send over such a large convoy without guarding them to the utmost?"

"Certainly not."

"Well, we were guarded by the entire American Battle Fleet."

As a matter of fact we had one Battle cruiser part of the way across, part of the journey without any protection whatever, and were met out of the Irish sea by a number of British submarine chasers.

"Did you see any submarines?"

"No, I don't believe you have any. I think it is all a bluff."

"What kind of machine guns did you use?"

"Any kind we could get hold of."

"Do you mean to tell me that the Americans can shoot any kind of a machine gun?"

"I mean to say, that give any American any gun and he will know more about that gun and be able to shoot and handle it in one hour better than any German would in a month."

"Well, what kind of guns did you actually use?"

I told him we had the Lewis, Chauchot, the Vickers and some of the German automatic rifles and machine guns.

"How did you get the ammunition for all these different guns?"

I told him I didn't know, it was brought up to us. He then moved a map over in front of him and said, "How did you go from Boulogne?"

"We marched."

"Where did you stop the first night?"

I looked on his map, picked out a town and put my finger on the name. He looked again and said, "That would be impossible, that is sixty or eighty miles."

"Oh, wait a minute," I said, "I made a mistake."

And then using considerable more care I hunted out some town closer to Boulogne. He then traced my movements to some town where I told him I left the men. From there I told him I was sent by train to a station, the name of which I did not remember, and finally sent up to the line without knowing anything else. He asked me how many Machine Gun Battalions were in our Division.

I replied, "Oh, I don't know."

"I will show you."

He reached down on the desk and pulled out a large pasteboard card, about fourteen inches wide by twenty-four to thirty inches long. It was dirty, showing that the same had been printed a long time before and had been in use. On the paste-board card was printed the complete organization of the American Army, showing the Divisions, and the number of Infantry, Artillery, Engineer and other units composing the same with the number of men. When he showed me this, I said, "Why bother asking me questions? You know more about these things than I do."

"Where is your artillery?" he asked.

"Oh there you go again. You know very well where our artillery is."

"I mean your American artillery."

"Do you mean to tell me that you don't know where it is?"

Digitized by Google

He laughed and said, "Yes, your artillery units have not come across. The French artillery is backing you."

"That is right."

A few days later a lieutenant of the 10th Field Artillery who had been taken prisoner on July 15th was brought in before him. I have often wondered what he thought of my story after meeting this artillery officer. After rather a long conversation he finally asked me the question which had been asked hundreds of times. I felt I knew this German thoroughly, and had no reason to fear anything at his hands. So when he finally asked the question, "Why are you at war with Germany?" I turned to him and said, "What would be the sense of my attempting to tell you the reason we are at war against Germany? You people cannot understand any nation having ideals. You are all materialists and the only way you can reckon anything is by measuring it in dollars and cents. You shrug your shoulders at the sinking of the Lusitania, and the rape of Belgium was a military necessity, but did you ever stop to think that the balance of the world might possibly be right and that the single nation of Germany might be wrong? No. Your minds do not work along those lines, so that it would be useless for me to attempt to say anything or give you any reason, but since you asked the question, I will tell you the real reason. We are at war with Germany to defeat Germany."

He jumped up from his chair and turning to me said, "Do you think that a nation that has for years withstood practically the entire world, a nation which has given all of its man power, a nation which has practically starved itself, could be defeated? No. You will win the decision, but you will never defeat us. Of course, you know the last German drive was a failure, thanks to you Americans."

It was the first information of any kind whatever that I had had of the result of their attack on July 15th. We had heard rumors that all was not going well at the front for Germany, but that German evidently saw the pleased expression upon my face, and foolishly, instead of waiting, I asked, "How far did you get?"

He replied, "We don't tell prisoners that." Later on he said, "Why do you hate us so?"

"We don't hate you, we pity you."

Then after a conversation which lasted five or ten minutes in which I had told him that unless he were the exception, he would be the first German officer whom I had met who had the slightest conception of the meaning of the word "gentleman". Then proving the assertion made in the first part of this story, that the German is the most gullible man I have ever known, he turned to me and said, "Captain, I am going to tell you something. I do not want you to tell what I say to you. Of course, it would not matter so much if you did, because if you did, I would say that you were a liar, and they would believe me. But, Captain, I am going to tell you these things for the reason that you are the first American officer who has come before me who has been willing to tell me the truth from beginning to end."

That is my experience with the famous German Intelligence or Secret Service.

From Karlsrhue the officers were taken by train to the prison camp at Villigen, Baden, and on this trip had an experience which will never be forgotten by them, and, I believe, shows the true feeling and spirit of the French officers who had been in the war in the early years. At Offenburg we changed cars and were taken to a small camp and given permission to buy some soup, and there we received our first meat, a piece of bologna. A train load of French officers all of whom had been prisoners for four years and were about to be interned in Switzerland, met us. Some of them had chocolate and different kinds of food which had been furnished by the French Red Cross. They simply turned their pockets and bags inside out and gave to us who had just been taken prisoner the food which they knew we would need so badly. The thoughtfulness and the kindness shown the Americans by these French officers is one of the bright spots in my experience in Germany.

On arriving at Villigen, we found a camp consisting in a number of low buildings, or barracks, an office, a kitchen, and a sort of assembly room. The camp was surrounded by two high barbed wire fences, ditch ran between the two fences and barbed wire stretched along the ditch. On the outside, at intervals of about twenty-five yards was a sentinel box and sentinels day and night walked up and down outside the wires, while at the same time three inner guards patrolled the area within the enclosure. About twenty-two American officers and a hundred or more Russian officers with fifty to seventy-five non-commissioned Russian officers were in this camp, and it was there that we received our first food of any consequence. We had been about three weeks with practically nothing to eat. The American officers had been in touch with the Red Cross for some time and had saved a quantity of food for incoming American prisoners. Our treatment there was probably as good as we could expect. We were allowed to take a bath once a week. The Russians had a piano in a small room which they called the Music Room. Finally we received some athletic equipment, and a few books from the Y. M. C. A. We received a base ball and a

Digitized by Google

volley ball and net and these things furnished us with a great deal of amusement. The days routine began about eight o'clock in the morning. Approximately twenty men were assigned to a barrack. Each barrack had a small kitchen stove in which we burned wood bought from the Germans. The twenty men in the room would divide up into families of four or five and run four or five messes. Taking the canned food furnished us by the Red Cross we would make all kinds of mixtures. Breakfast was some time prior to nine o'clock. At nine o'clock we had a roll call, and from then on nothing until about six 'clock and then another roll call. By signing a parole card we got permission to take walks, under guard, through the Black Mountains (Swartzwald). Twelve o'clock noon the Germans served dinner consisting of a thin soup and some kind of vegetable mixture hard to eat, and at six o'clock supper which few of us ever attended because we could not eat the stuff.

Offizier-Gefangenen-Lager Villingen

Ehrenwort

Word-of-honour

November 2-1918

An incident which might prove of interest and throw some light on the German character occurred in camp. One of the officers had cut a picture of the sinking of the Lusitania out of some German propoganda. He made a frame for the picture and had the same hanging on the back of a wardrobe. A search was made by the Germans for maps, compasses, etc., and this picture was noticed. It was broken by the officer conducting the search. Complaint of this was made to the Lt. Colonel, Commandant of the Camp. He said, "That is not right. I will make him apologize," and he did.

All the time the men were in camp they were constantly planning a way to escape. Finally the plans were completed about the middle of October, when thirteen of the men decided to make a try. The windows in the barracks were covered with a very heavy iron netting. Wire cutters had been smuggled into camp. In three of the barracks different groups were going to make their getaway by means of cutting the wires and then thrusting out of the window a sort of ladder made from bed slats and pieces of board cut from the Red Cross boxes. Small strips were nailed across the board making a sort of a chickenrun. These ladders or runs were long enough to reach from the barracks across both fences where they would jump down to the ground and run. Electric lights were in the barracks and surrounded the outside and inside of the camp. Those on the outside of the camp and outside of the buildings were kept burning all night. The next part of the plan was to put out, by short circuiting, all the lights in and about the camp and then at a given signal all were to make their escape at once. About ten o'clock the lights in the barracks were turned out. Five minutes were then to elapse and those selected to put out the lights were to act. As soon as the lights were out their escape was to be made. I was one of those selected to put out the lights. This necessitated a long iron chain to be made. Someone had gathered together a lot of wire. From this wire they made chains with links about twelve inches long. I took a pair of socks, filled each of them with stones, and tied them carefully with strings and bound one sock on each end of the chain. The reason for this was, first, it would give me something to throw and second, the weight at the other end of the wire would act as a protection, for I thought I might in the excitement throw too far, and thus miss the wire. All was ready at ten o'clock. Before that time I had taken my chain and hid it in a dark corner where I was going to do my work. The two wires ran around the outside of the fence about twenty feet from the ground. Over these two wires I wanted to throw my chain, so that it would come in contact with both wires. As the lights went out I put on my hat and walked up to the place I had the chain hidden. A German guard was standing within five steps. He did not suspect anything so I walked right past him, and picked up the one sock filled with stones,

Digitized by Google

took a step back and threw it. As the chain came in contact with the wire it did not short circuit at first and as the wire swung out and touched the chain fire flew in all directions. The Germans yelled "achtung, achtung", meaning "look out". The third time the chain swung the lights over the entire camp were extinguished. By the time it took me to run back to my barrack, probably fifty steps away, we heard shots fired, and the men were on their way. From all directions we heard the Germans yell and shots fired, and we all simply waited and hoped. Three of the men, and probably the more spectacular escape, were at the other side of the camp. They had calculated that when these men made their escape along the one side of the camp the inside guard would be called out, they would then run down along the side of the camp with the guard and out of the prison. These three boys dressed themselves like German soldiers. They made wooden guns or something that in the darkness would look like guns. One of the boys could talk German. It worked out according to plan, only the German guard was so slow in getting out that only one of them succeeded. He cut his way through the fence and started down, hoping to meet the guard and run out of the barracks with it. Unfortunately the first man got there before the guard, but undaunted, he ran on to the gate and there met a German standing guard alone at the gate, with the key to the lock in his hand. He ordered in German in a loud voice, "Open the gate," and the German guard unconsciously pulled the gate open and let him out. He was so far in advance of the other two men that it was impossible for them to proceed further and they had to come back without escaping. Five out of the thirteen got out of the camp, three escaping in safety to Switzerland, two were re-captured and brought back to camp and placed in confinement in a cell. After they served their time they were ordered to some dungeon in Berlin. The guard took them away about the first week in November. They got as far as Cassel, where the guard was disarmed by some of the revolutionists and the men turned loose. They had no money, no food and did not know how to get out of Germany, so they got on a train and came back to prison camp.

CAPT. WM. C. TRUXAL
CAPT. EDW. R. TAYLOR

About the first part of August censorship of the German Press was lifted and from then on we began to receive, I believe, more information than the people on the other side. We purchased maps from the Germans and traced the progress of the troops. At night when the lights were turned out we would lie on our bunks and sing to the German guards, "Ach due Lieber Hindenburg, Alles gebut."

After the armistice was signed we were given permission to go as we pleased through the city of Villigen, and there met with the German people. Their one dread seemed to be that we hated them and did not respect them. As a whole they looked up to the Americans and envied them. One German officer stated to me that "We are glad we lost the war because we lost the Kaiser. Had we won the war things would be worse than they ever were before, and now we can have peace and our own Government." He laughed very heartily and said, "If we won the war, we would have to be in the Army of Occupation and would not get back home for a long time. Now you have to go in the Army of Occupation and you won't get back home for a long while."

On the day before Thanksgiving we were taken out of the prison camp. It was about four o'clock in the morning. Snow was on the ground and it was cold. We were lined up ready to move when the German Commandant came out and made the following address. We listened patiently. At its conclusion there was a moments silence as if waiting for a reply. The only reply made was a sharp command "Squads

CAPT. WM. C. TRUXAL
CAPT. EDW. R. TAYLOR
IN PRISON CAMP, GERMANY

right', and we left the camp. The address follows:

"Sooner than you expected, your day of liberation has arrived. In a short time you will be back again with your own dear folks in America and England. Tell them that the German people have no more grievance against them. It does not consider itself as conquered, but as conquering as you can see by the troops coming back from the front; because it has won its own liberty. Now it is your turn to give the German people a just place in the peace terms which will give them the liberty to live quietly and peacefully with the world at large, and which will leave no hate to again disturb the peace of the world. We all hope that you may reach your home safely and find every one in good health. I again request you not to part from Germany with hatred against us, and to influence your people to look upon Germany as it is now, not as it has been judged, perhaps justly, up to the present time. The new Germany has a desire to live at perfect peace with the recent thirty enemies but in the same manner claims an honorable peace which will give her the possibility to live as promised by President Wilson. Again happy returns."

This, I believe, illustrates very clearly the position held by the majority of the German people.

We arrived in Konstantz about noon and remained over Thanksgiving. Here we were taken through the city by guides and shown all the places of interest, and the next day we rode through the mountains of Switzerland to France.

All of our soldiers who were in the trenches and fought in the battles with the Germans had terrible experiences and know that the late war was the most frightful ever waged. Those taken prisoners did not expect mild treatment at the hands of the enemy. Their fears were realized but they were determined to endure their privations and hardships patiently and heroically. Their sympathies were with their comrades who were bravely waging the bloody warfare in the front lines.

Digitized by Google

AMERICAN EXPEDITIONARY FORCES
OFFICE OF THE COMMANDER IN CHIEF

November 10, 1919.

To the Members of the 110th Regiment of Infantry:

It is a great pleasure to greet the former members of the 110th Infantry through the pages of their Regimental History.

The associations formed during "The World War" will never be forgotten by those who participated. Yet it is of the utmost importance that the deeds of individuals and organizations be preserved for posterity. The sacrifices made during the war would be in vain if we and future generations do not apply the lessons we have learned.

I am happy to see the 110th Infantry taking steps to preserve the achievements accomplished on the field of battle.

I wish each member of the regiment continued success in his civil pursuits.

Sincerely yours,

John J. Pershing.

General, United States Army.

Digitized by Google

Address by Major General Charles H. Muir

MAY 30th, 1920

at Waynesburg, Pa., on the Dedication of a Bronze Tablet to Memory of Dead of Company "K," 110th Infantry

Since the beginning of the human race, from time to time, man had engaged in conflict. At first the one who saw his possession of the cave he occupied menaced by another covetous thereof, made known his objections by looks and words, and then, unless the menace ceased or prudence dictated otherwise, by deeds. At this stage weapons probably were limited to the hands, feet and teeth. As intelligence developed the combatants began to perceive and make use of weapons with which they could injure the opponent before he could come hand to hand. Clubs and stones came into use and were gradually met by some defensive object which was the forerunner of the shield and even complete armor, as the club and stone were the forerunners of the spear, the bow and still more effective weapons.

Likewise increasing intelligence caused man to begin the construction of habitations, still very crude but an advance on his cave shelter, and permitting the development of combination of families into tribes, since the site of these habitations could be selected so as to permit quick assembly of the various families that by descent and choice gathered into a tribe.

As the tribes increased in size the bands that could be assembled for offense or defense, and used in combat also increased in size, and organization and training were slowly evolved, and had their influence on the warring tribes, and the results of their struggles.

Doubtless at times there were periods of peace, or at least temporary cessation of active warfare, between tribes. Inter-communication existed then to at least a limited degree, simple treaties were entered into, and at times matters in dispute were settled without resort to force; friendly advice, diplomatic communication, and possibly a rude sort of arbitration taking the place of a resort to force.

Doubless some strove earnestly to bring about a cessation of all warfare by resort to arbitration; and believed at times they were on the threshold of success; that the sword and the spear were about to be beaten into the plowshare and the pruning hook; that the war drum would throb no longer; that no longer would be heard the sound of bugles, the tramp of marching feet.

Constantly strife between tribes increasing in size into the state, the empire, the nation as known today, denied this hope which again and again springs up, and always of more vigorous growth, as wars have increased in size and complexity from the hand to hand struggle of war individuals fighting for the possession of a cave, to the great struggle but lately ended and known as the Worrld War.

Why, in the wisdom of the Creator and the economy of nature, these constantly recurring wars occur, we do not know. Possibly it is because life is conflict, and when conflict ceases, life itself will have ceased. Whether the glorious hope to prevent all war is ever realized we can not tell. This much we do know; in the past that nation in peace prepared for war best withstood the shock when war came; that nation which through luxury, sloth or self indulgence lost its power to defend against aggression soon became a vassal dependency and then disappeared.

In the constantly recurring struggles the various peoples of Europe have engaged with a fury conceivable only by those who have taken part therein, or have actually observed the manifestations of race hatred, inborn, inherited through many generations, and nurtured by home and school teachings. The casual tourist in Europe can see mute evidence of the fury of past struggles. The hills of Germany are crowned by ruins of castles that give some idea of destruction wrought generations ago. And today in France there is a strip of ground from Switzerland to the sea that bears witness to the very apotheosis of fury and destruction; villages, towns and cities beaten into mere formless rubble; flourishing forests turned into barren sand; orchards and vineyards turned into dreary wastes; fertile fields seamed and gashed by those who were endeavoring to shield themselves from the storm of projectiles that blasted away the very soil that had given life to the vegetation that in turn had disappeared under the pall of poison gas.

For some time the United States stood aloof and watched the unprecedented struggle. The means and methods to overcome the opponent increased until the United States saw its neutrality

Digitized by Google

violated in contiguous territory and its rights violated on the high seas; its men, women and children killed without warning while journeying by routes held by the United States as entitled to respect and freedom from injury. Then the United States entered the conflict which thus completed the circuit of the globe.

All credit to those who loyally devoted themselves to the great task entered upon. The credit is shared as fully by those who sent their sons and brothers as by those sent; by those whose duty required their presence in the back area as by those on the very front; for to him who has given the best that is in him all credit is due.

It is to be remembered, however, that to the combatants, the front line, is given the opportunity to make the most violent exertion, to perform the most dangerous service, to pay in blood the price of victory. And among the various arms and services of the front line the Infantry, though least spectacular, stands preeminent. It is ,the Infantry, far more than any other arm that pays with its dead for every foot of ground gained, and for the final success. Incompletely informed writers, of late, have begun to apply the term "Doughboy" to all American soldiers in the World War. They are in error. For many years the term "Doughboy" has belonged to the Infantry soldier.

Most people are familiar, at least by name, with the Fleur-de-lis of France: and those who are familiar with her battle scarred fields are also familiar with the poppy whose scarlet flower seemed the companion of the darker stains there seen in such profusion. In France there is also another flower, a lily, which, according to legend, reserves its bloom to mark the graves of the heroic dead.

The names of such flowers have been used in a poetical reference to the Infantry as follows:

"Fleur-de-lis for the garden, purple and white and rose;
Poppies red by the roadside where the marching column goes;
But up on the height where the Doughboys fight the Dead Man's Lily blows.
"Roses of France, you sorrow for the one dead by your wall;
Poppies red in the wheat fields weep where the hundreds fall;
But up on the steep where the thousand sleep the Lily has spent her all."

They whose names appear on the tablet we unveil belonged to that arm. Their company is credited with the largest payment for victory made by any company, less one, in a regiment which stands very high on the list as regards the payment made. And it is quite probable the same proportion holds good throughout the entire American Expeditionary Force. The mounds of earth covering the American dead that showed so plainly the cost of forcing the crossing of the Ourcq River and capturing Grimpettes woods, of the long struggle on the Vesle, the forcing of the crossing and the advance to the high ground overlooking the Aisne, the difficult and costly advance down the valley of the Aire, that marked the beginning of and hastened the final collapse of the German armies, all bear mute evidence of the payment made. Of the difficulties of the Aire Valley, General Hirschhauer, commanding the French Army in the region we took over, said to me on telling me the zone of advance assigned to the 28th Division: "I congratulate you and your Division. It holds the high seat of honor; it has been given the most difficult portion of the front to be attacked. Go to the Observation Post and look at the seas of wire and of trenches you will have to pass over. And when you attack, good luck, and Mars be with you!"

We can not form in bronze or fashion in marble any monument or memorial that would add to the glory of these heroic dead. In the soaring time of life, when its currents run deep and strong, when the joy of living is greatest and the desire to survive is strongest, they gave their all. They paid the price and in paying died.

We mourn their death, but hold high our head and feel a swelling of the heart in pride at the manner of their dying. To us remains the duty to keep in memory their deeds and to do all in our power to secure in those who follow, the ability and the readiness to do likewise when necessity arises.

Digitized by Google

Our Heroic Dead

—BY—

Chaplain Charles Schall

This record of the 110th Infantry would be incomplete without a chapter devoted to those heroic members of the Regiment who were faithful unto death. Those of us who have come back, cherish the service and comradeship of those who have not returned, in sacred memory. We take a solemn pride in their glorious achievements and feel a gratitude that cannot be put into language that we served in honourable association with them. Our sympathies go out in tender ministration to their friends and relatives and we want them to be assured that we are bound up with them in a common grief and sorrow. Some of them were brilliant and gifted youths, students and scholars and teachers, others, fathers of little children with wives whose lives were bound up in their own, and the sons of parents who loved them and would have spared them hardship and risk; but who in their hearts were proud of them all the time. Others were men with practical business gifts beginning to play their part in the industrial and commercial life of the nation. We know how eagerly all of them rushed to the colors when the call came and offered their lives with the dew of the morning on them, in what was to them beyond all question a sacred cause. Sustained by a great enthusiasm they gave themselves up to distasteful tasks, submitted to unwonted discipline, engaged in work from which they naturally recoiled, and served with all they had, even to the shedding of their life's blood, for the cause of country and God. They were esteemed in life for what they were and what they did and in death they received the sincere homage and admiration of fellow patriots. One of the pathetic sights on the battlefield and in the hospital was the manner in which these heroes met their death. The general impression one gained, who was called to witness the end of many of the brave fellows, was the absolute unselfishness of their conduct. They went into a battle not thinking of themselves. They did not fight for fame or honor or territory, not even for a ribbon or a medal; but just to do their bit for their country in its need and peril seemed to be their consuming ambition. As long as America can breed a race like these noble-hearted, sacrificial fellows we need have no fear.

If these brave men had anything to say, it was a word of announcement of their end, or a message to those at home, or an expression of solicitude concerning someone else near by. Many touching incidents could be narrated showing how they acted to shield a comrade or rescue a wounded member of the organization. Indeed, there were numerous woundings and deaths because a risk was taken to save a comrade and friend. Nothing could have been more touching than the loyalty which they showed to their pals or their "buddies", as they called their fellow fighters. And those who survived the shock of a battle felt a debt and obligation to these honored dead which no sacrifice on their part could meet.

Digitized by Google

HOW THE DEAD WERE BURIED

Testimony to this feeling was shown in the tender and almost reverential care with which details of soldiers went forward to bury the dead. On the fighting front this work was exceedingly difficult. Men were sometimes killed within the lines of the enemy and to rescue the dead was impossible until the foe had been pushed back. At other times the attack became so fierce that ground would have to be yielded on which many a comrade had fallen and the only thing to do was to wait for the counter-attack when the ground was recovered. This was particularly true in the fighting in Conde Woods where we were compelled to yield to the frightful onslaughts of the Germans. We spent several days of anxiety wondering if we should be able to gather up the remains of those left on the field. We had a confidence that the enemy would be compelled to surrender what he had gained and in this we were never disappointed. Then, men were killed between the lines, in no man's land, and the only time their bodies could be brought back was under cover of darkness and this was an extremely hazardous enterprise. We well remember an incident when we were in the fighting on the Vesle River. A noble young officer in command of a raiding party had been killed and it was necessary for the men to retire to their own lines. The Germans knew that the officer was lying out there and they knew also the care we took to bury our dead. Confident that details would seek to recover this body, they set up machine-guns in position to bring the ground in that particular locality under fire and they were not disappointed, for true to habit our men went forth to rescue the remains of this brilliant young officer and the Germans in their brutal fashion opened fire and several casualties were registered on our troops. Another situation which made the burial of the dead difficult was when a critical stage was reached in battle. There were times when everything had to yield to the bringing up of ammunition. The wounded could not be brought back and the dead could not be taken care of, for every detail that could be spared from the front line must engage in the supreme necessity of the moment. As soon as the crisis was relieved the details would assume their normal duties.

In the burying parties where chaplains were at all available and they were near enough to be summoned, in the vast majority of cases the denominational affiliations of the soldier were respected if possible. A Protestant received a burial by a Protestant minister and a Roman Catholic likewise had the service of a priest. Where no chaplain was available the men themselves dealt tenderly and reverently with the remains and the body was laid to rest in prayer and with the reading of an appropriate passage of scripture.

The method of burial on the fighting front was to wrap the body in a blanket and carefully mark the place of the grave. To guard against any mistake one of the two metal identification disks, which every soldier wore, was securely fastened on the remains and the other was nailed to the wooden marker always placed at the head of the grave. In addition, a paper on which the name, number, date of death, cause of death and date of burial were written in hard pencil, was tacked to the marker and another paper on which the same facts were written was placed in a bottle and buried neck downward at the foot of the grave with just enough covering to protect it from the weather.

Digitized by Google

Before the act of burial a man's pockets were searched for any personal effects. These carefully wrapped and labelled were turned over to the Supply Officer of the Regiment who in turn delivered them to the Division Quartermaster's office. The plan contemplated the ultimate arrival of these effects at the Effects Bureau, Hoboken, New Jersey, from which point they were to be sent to the nearest relatives. Since our return to the United States numerous inquiries have been received regarding the effects of deceasd soldiers and our reply to such inquiries was to ask the inquirer to write or call at the bureau in Hoboken. In this way some treasured momentos have been restored to the families of those who have died. The correct address to which letters should be sent is "Effects Bureau, United States Army, Hoboken, New Jersey".

The orders concerning reports of burials were scrupulously obeyed. This particular task was imposed on chaplains. Promptly after burial the chaplain prepared his reports on blanks specially provided for this purpose. These reports covered the following points: Name and number of deceased soldier; rank and organization; date and place of burial with name of map used and coordinate numbers; the number of the grave and statement of how it was marked and address of nearest relatives. A chaplain was required to prepare three copies of each individual burial report. One copy was sent to the Adjutant Generals office of the A. E. F., a second copy to the Central Records office and a third to the Graves Registration Service.

American Cemetery, Seringes-et-Nesles, Dept. Aisne, France. In foreground are graves of Pvt. E. H. Bair, Jr., and Corpl. Leonard Whitehill, Headquaters Co., 110th Infantry. Photograph taken November, 1919, by the mother of Corpl. Whitehill.

The Graves Registration Service was an organization of trained undertakers which covered the field on which an action had been fought after the enemy had been pushed back far enough to enable the members to do their work without confusion. They scoured the terrain and searched out all obscure corners in search of any remains that might have been missed by burial parties working with fighting troops. Furthermore, they checked up all graves and noted the locations. After this was done a site for a cemetery was selected and isolated graves and groups of graves were disinterred and the bodies assembled where

Digitized by Google

they were reburied under the direction of skilled undertakers. Since our return we have learned of larger cemeteries of American dead and reports indicate that the remains of our fallen comrades are given the attention which they deserve and which could not be as carefully bestowed in the midst of battle. Accompanying illustrations furnish an idea of how the graves of American soldiers look at the present time.

SHOULD OUR DEAD BE RETURNED?

It is unfortunate that the discussion of the return of the soldier dead should appear to have a controversial aspect. There is no disposition on the part of those who served overseas to force their views on the relatives who have met bereavement in battle. The question of the return of the dead is a purely private question which each individual family so afflicted should have the utmost freedom in deciding. From this decision there should be no appeal. The returned soldier is willing to lend his influence to anything that will in any way ease the burden of pain and bring comfort to those who have suffered through the loss of one who was dear to them. It is known that the government is willing to do what the families of the deceased wish in this matter. Therefore, no debate on the subject is allowed.

When the soldiers returning from France were asked whether the dead should be brought back, they invariably answered that they should rest where they fell. It is an old tradition among soldiers that they should lie on the fields on which they fought and no doubt these returning soldiers were influenced by this tradition. But this was not the only thing that influenced their opinons, for they knew that if the dead were permitted to remain, these two nations, France and the United States, would be more closely knit in international comradeship. Beautiful memorial cemeteries would be established and in the course of time many American pilgrims would journey to the graveside of our heroes and in that way the communion of peoples would cement a friendship which nothing could disturb or separate. If at any time relations between these countries should become strained, questions would arise, such as: How can we break with France? Have not our heroes fought in a common cause with them against a common foe? Do not our brave sons lie on the soil of France, mute witnesses to a friendship sealed in blood? It was considerations such as these that prompted our returned soldiers to express their opinion when they were asked about the disposition of the dead. They gave their answers not in an argumentative way, or in a contentious spirit, or, least of all, with any thought of wounding the sensibilities made tender by sorrow. These men feel a loyalty to their dead comrades and would never intentionally utter anything that would cause the wounds of sorrow among their families to smart with pain. Their reverence for the honored dead is as great as their reverence for their country and indeed, both are one, in their view they think of those heroes still singing:

* "If I should die, think only this of me:
That there's some corner of a foreign field
That is forever America."

*The writer in this quotation has taken some liberty with Lt. Robert Brooke's poem "The Soldier."

Digitized by Google

Commendatory Orders

HEADQUARTERS TWENTY-EIGHTH DIVISION, U. S. ARMY

Camp Hancock, Augusta, Ga.,
March 17, 1918.

MEMORANDUM No. 1.

Owing to the fact that the Twenty-eighth Division is composed of the former National Guard of the State of Pennsylvania, the Commanding General has authorized that it be unofficially known as and called—

"THE KEYSTONE DIVISION"

The Keystone, as shown above, will be the insignia of the Division.

By command of MAJOR GENERAL MUIR:

EDW. L. KING,
Colonel, General Staff, Chief of Staff.

OFFICIAL:
DAVID J. DAVIS,
Lieut. Col.—Adjutant.

HEADQUARTERS TWENTY-EIGHTH DIVISION, AMERICAN EXPEDITIONARY FORCES

France, July 2, 1918.

GENERAL ORDERS No. 7.

1. The Commanding General is pleased to announce that the French people, our comrades in arms in the cause of Liberty and Righteousness against a common enemy, have, through their Parliament, by unanimous consent, declared "That July Fourth, the anniversary of the Declaration of the Independence of the United States, will be celebrated as a French National Holiday within the limits permitted by the military authorities. July Fourth will be observed amongst the troops at rest and more particularly in the sectors neighboring those where American units are stationed. The units should, by organizing contests, conferences, sports, etc., demonstrate to their brothers in arms their friendship and gratitude."

The Commander-in-Chief of the American Armies desires local Commanders to co-operate cordially in any celebrations planned by the French authorities. He desires that they make this an occasion to increase and to cement the warm relations existing between the French and the American Armies.

By command of MAJOR GENERAL MUIR:

EDW. L. KING,
Colonel, General Staff, Chief of Staff.

OFFICIAL:
RICHARD W. WATSON,
Major-Adjutant.

HEADQUARTERS TWENTY-EIGHTH DIVISION, AMERICAN EXPEDITIONARY FORCES

France, July 4, 1918.

BULLETIN:

1. On the afternoon of July 1, two platoons of the 111th Infantry participated with the 153rd French Infantry Regiment in the attack on Hill 204. The following letter, written by Colonel Matter, commanding the 153rd French Infantry Regiment, to the Commanding Officer, 111th U. S. Infantry, is published for the information of the command:

"I have the honor to inform you that the detachment of your regiment which you have been so good as to put at my disposal for the attack of July 1st, has shown in its baptism of fire an admirable attitude.

"The detachment was placed with the 2nd Battalion of the 153rd, which had as its mission the taking of the woods on Hill 204.

"The platoon from Company A, operated on the eastern edge of the woods; the platoon from Company B, on the western edge. At the hour 'h' (6:00 P. M.) the assaulting troops left the trenches where they had been staying, in order to allow artillery preparation on Hill 204.

"From the beginning of the attack the American Detachments were marked by their ardor, bravery and their enthusiasm.

"In spite of the firing of the enemy's heavy and light machine guns, trench mortars, riflemen placed in trees, these men bravely threw themselves on their adversaries.

"A fierce hand-to-hand contest immediately took place in the thick and almost impregnable woods, where each man sought his man. The combat was violent, and your men never ceased during all the operation to arouse the enthusiasm and admiration of their French comrades by their magnificent behavior.

"Lieutenant Shenkel, especially, distinguished himself during this combat, making a great impression on his own troops and our soldiers. Led on by this ardor, with seven men, the Lieutenant found himself surrounded on all sides. This detachment cut its way through by using the butts of their rifles and bayonets on the enemy's ranks, and succeeded in rejoining their comrades; Lieutenant Shenkel himself killing, with a pistol shot a German Officer.

"The attitude of all American ranks, especially the non-commissioned officers, was also noticeable. Of six non-commissioned officers participating in the attack, five have fallen gloriously killed or wounded. All officers, N. C. O's and privates were superb in their enthusiasm and courage.

"I would appreciate very much if you would bring to the knowledge of your regiment the splendid conduct of your men, who fought for the first time with us, and let everybody know that with such admirable soldiers as yours, and ours, the defeat of the Germans is certain in the near future.

(Signed) MATTER."

The Commanding General of the 39th French Division adds:

"I join with all my heart the sentiments of admiration which Colonel Matter expresses for the valiant troops which have just given to ours a splendid example of bravery. I join my salutations and respect to the brave men who have fallen on the field of honor, the number of which is, unhappily, too great.

(Signed) POUGIN."

The Division Commander desires to congratulate the two platoons participating in the attack of July 1, upon the receipt of such splendid commendations from the Regimental and Division Commanders under whom they served. He believes that the action of these men is but an example of what the whole 28th (Keystone) Division will show when opportunity offers.

By command of MAJOR GENERAL MUIR:

EDW. L. KING,
Colonel, General Staff, Chief of Staff.

OFFICIAL:
RICHARD W. WATSON,
Major-Adjutant.

GENERAL HEADQUARTERS AMERICAN EXPEDITIONARY FORCES

France, July 5, 1918.

GENERAL ORDERS No. 109.

July 14 is hereby declared a holiday for all troops in this command not actually engaged with the enemy. It will be their duty and privilege to celebrate French Independence Day, which appeals alike to every citizen and soldier in France and America, with all the sympathic interest and purpose that France celebrated our Independence Day. Living among the French people, and sharing the comradeship in arms of their soldiers, we have the deeper consciousness that the two anniversaries are linked together in common principles and a common cause.

By command of GENERAL PERSHING:

JAMES W. McANDREW,
Chief of Staff.

OFFICIAL:
ROBERT C. DAVIS,
Adjutant-General.

VI ARMY, THIRTY-EIGHTH ARMY CORPS, No. 7628/p.

Q. G. July 23, 1918.

GENERAL ORDER No. 348.

General Degoutte, commanding Sixth Army, asks the General commanding the Thirty-eighth Army Corps to congratulate, on his behalf, the Franco-American Troops of the Thirty-eighth Army Corps, on the result of the recent days of fighting.

The General Commanding the Sixth Army at the same time conveys the great satisfaction of General Petain, Commander-in-Chief of the Armies of the North and of the Northeast, of General Foch, Commander-in-Chief of the Allied Armies, and of M. Clemenceau, President of the Council, Minister of War.

De MONDESIR,
General, Commanding Thirty-eighth Army Corps.

To Commanding General,
Twenty-eighth Division (American)

GENERAL HEADQUARTERS AMERICAN EXPEDITIONARY FORCES

France, July 27, 1918.

GENERAL ORDERS No. 123.

1. The following cabled communication from the Secretary of War is published to the command:

"Accept our hearty and grateful congratulations on the brilliant work done by your Army. The whole country is thrilled with pride in our soldiers. We follow eagerly every move they make. Their courage and success make us all prouder than ever that we are Americans and are represented by such heroic soldiers. They are worthy of their country and the cause.

(Signed) BAKER."

By command of GENERAL PERSHING:

JAMES W. McANDREW,
Chief of Staff.

OFFICIAL:
ROBERT C. DAVIS,
Adjutant-General.

HEADQUARTERS TWENTY-EIGHTH DIVISION AMERICAN EXPEDITIONARY FORCES

France, July 28, 1918.

GENERAL ORDERS No. 11.

2. The following communications are published for the information of organizations of this command and will be read at the first assembly formation of all units after its receipt:

P. C., the 26th July, 1918.

ARMY HEADQUARTERS, THIRD BUREAU, No. 2.283/3.

NOTE

The PRESIDENT OF THE REPUBLIC during a visit that he had made to the VI ARMY, has expressed his satisfaction on the results obtained, as well as for the qualities of bravery and endurance that have been shown by all the units of the Army.

The General Commanding the VI ARMY is pleased to transmit to the troops of his army the felicitations of the PRESIDENT of the REPUBLIC.

(Signed) GENERAL DEGOUTTE.

P. A. le Chef d'Etat Major.
Signed: BRION,
38th CORPS D'ARMEE,
Etat-Major,
3 Bureau, No. 1905/3.

Digitized by Google

VI ARMY, ETAT-MAJOR, 3 BUREAU, No. 2.284/3.

P. C., the 26 July, 1918.

NOTE

The General Commanding the VI ARMY desires to bring to the attention of the troops of the ARMY the following resolution passed by the Mayors of the arrondissement of Meaux at a meeting held the 20th of July, 1918.

"The Mayors of the arrondissement of Meaux at a meeting on July 20, 1918, are pleased to welcome the great victory of the VI ARMY that has saved their communes from the invasion that was menacing them at the time of the battle of the MARNE.

"They desire to convey to the valiant troops of the VI ARMY a sincere expression of their gratitude and their admiration."

le President du Congress des Maires,

(Signed) G. HUGEL.

Maire de MEAUX, Depute de SEINE & MARNE.

The General Commanding the VI ARMY is pleased to transmit these felicitations to the troops of his army.

(Signed) GENERAL DEGOUTTE.

P. A. le Chef d'Etat-Major.

Signed: BRION,

38th CORPS, D'ARMEE, E. M.,

3rd Bureau, No. 1906/3.

By command of MAJOR GENERAL MUIR:

EDW. L. KING,

Brigadier General, N. A., Acting Chief of Staff.

OFFICIAL:

RICHARD W. WATSON,

Major Adjutant.

Au. Q. G. A., 30, July, 1918.

X ARMEE, ETAT MAJOR, THIRD BUREAU, No. 826/8

ORDRE GENERAL No. 318.

OFFICERS, NON-COMMISSIONED OFFICERS AND SOLDIERS OF THE TWENTY-EIGHTH DIVISION

Shoulder to shoulder with your French comrades you were thrown into the counter-offensive battle which commenced on the 18th of July. You rushed into the fight as though to a fete.

Your magnificent courage completely routed a surprised enemy and your indomitable tenacity checked the counter-attacks of his fresh divisions.

You have shown yourselves worthy sons of your great country and you were admired by your brothers in arms.

Ninety-one guns, 7,200 prisoners, immense booty, 10 kilometers of country reconquered; this is your portion of the spoil of this victory.

Furthermore, you have really felt your superiority over the barbarous enemy of the whole human race, against whom the children of Liberty are striving.

To attack him is to vanquish him.

American Comrades: I am grateful to you for the blood so generously spilled on the soil of my country.

I am proud to have commanded you during such days and to have fought with you for the deliverance of the world.

(Signed) MANGIN.

P. C., 9th August, 1918.

VI ARMY (FRENCH).

GENERAL ORDER

Before the great offensive of the 18th of July, the American troops which were brigaded with the French VI ARMY distinguished themselves by taking from the enemy the BOIS DE LA BRIGADE DE MARINE (BELLEAU WOODS) and the town of VAUX, and stopping his offensive on the MARNE and at FOSSOY.

Afterwards they took a most glorious part in the Second battle of the MARNE, rivalling the French troops in attacking spirit and valor.

They have, during twenty days of continuous fighting liberated numerous French villages, have made an advance of forty kilometers over difficult terrain, and have succeeded in crossing the VESLE RIVER.

Their valorous deeds are marked by names which will in the future glorify the military history of the United States of America.

TORCY, BELLEAU, PLATEAU D'ETREPILLY, EPIEDS, LE CHARMEL L'OUROQ, SERINGES-ET-NESLES, SERGY, LA VESLE-ET-FISMES.

The young divisions which entered the battle for the first time showed their possession of a dignity in keeping with the war traditions of the Regular Army. They have the same ardent will to defeat the Boche and the same discipline which guarantees that an order given by the Chief will always be executed whatever difficulties be encountered and whatever sacrifices have to be made.

The splendid results have been obtained by the energy and ability of the Chiefs and by the bravery of the soldiers.

I am proud to have had the command of such troops.

The General commanding the VI ARMY.

DEGOUTTE.

TO:—COMMANDING GENERAL,

28th Division (American).

AMEX ADVANCE TO FISMES FORCED THE GERMAN FLIGHT

French Official Documents Give Graphic Details of American Division's Successful Push.

(SPECIAL TELEGRAM TO THE HERALD)

By Don Martin

With the American Armies

Friday, August 17, 1918.

The following is translated from a report by the French IV ARMY, this report being compiled from Official Documents in the Army's possession:

"Compelled to make a general retreat as the result of our counter-offensive of July 18, the Germans attempted to take up positions on the Ourcq and they took part in heavy fighting on the heights which dominate this river. They were compelled, however, to give way under the repeated blows of our Allies and then from July 30 on, the enemy commenced a new retreat in the direction of the Vesle. Definitely dislodged from the heights of Seringes and Hill 220, northeast of Sergy, they had to meet the strong advance on the part of the American units who were fresh and energetic, and who were prepared to descend the slopes of Roncheres while on their right the French were advancing across the Mauniere Woods.

"It was the movement of the American Division which advanced from Roncheres to Fismes, progressing nearly parrellel to the route that runs through Coulonges, Cohan, Longueville Farm and Saint-Gilles, that we will follow, beginning July 30, the date of this division's entry into the sector, until August 5, when it entered Fismes."

GLORIOUS LOYALTY

"An interesting point is that this division was made up of a great many men of German origin, who in thus shedding their blood for the United States gloriously showed their loyalty.

"On July 30, the Americans attacked Grimpettes Woods, after a short artillery preparation, and they reached the southeastern corner of the wood, but the German resistance at this point was very stubborn. They counter-attacked and threw back the advance troops of the division. The fighting was extremely severe and there were many hand-to-hand combats.

"On the next day, July 31, the entire woods fell into the hands of the Americans. The machine gun nests which held up their advance on Cierges had been crushed or captured, and the way was clear. Entrenched now in the Jomblets woods the enemy by this strong fire attempted to hold up the Americans' advance. Cierges is situated in a hollow, so that the Germans, after having evacuated the village under American pressure, bombarded it heavily with gas. The Americans did not stop in Cierges itself, they went around it and in a magnificent dash stormed the northern slopes. Then, after a short rest, they captured a part of the Jomblets Woods.

"During this time the French had advanced on the right and they debouched from the Mauniere Woods, which they cleaned out thoroughly."

NEW OBSTACLES.

"On August 1, the Americans had a new series of obstacles ahead of them, the most important being Reddy Farm and Hill 230. During the previous day's fighting they already had shown a keen sense for infantry maneuvering, employing the tactical means which are sure of accomplishing their purpose and giving evidence of fine qualities and initiative and imagination. In addition, they show an excellent knowledge of the use of machine guns, auto-rifles and light mortars. That is why they were able to again reduce the German defences.

"Hill 230 was taken in a superb manner and 70 prisoners were scored.

"From the moment the enemy fled and only weak rearguards were left to oppose the advance of the Americans. These latter swept those obstacles before them on the route and took without much difficulty Chemery, Moncel, Villome. At Cohan the Germans hung on for several hours, but they had to give up at the end of the day, the United States Troops had attained the heights to the north of Dravegny. Consequently a progress of six or seven kilometers had been made in the day of August 2. For seventy-one hours straight the infantry had fought, in spite of the difficulty of procuring food caused by the fact that only a narrow road afforded the convoys an opportunity of coming up and that hard rains had soaked the roads."

PURSUIT AT DAWN.

"In spite of the fatigue and privations of the advanced units the pursuit was taken up again at dawn of August 3. The line which runs by Les Bouleaux was reached easily enough, but then, the enemy turned and faced the Americans with many sections of machine guns and a strong artillery, which rained down on the villages of the valley, cross-roads and the ravines.

"It was necessary to retire methodically and maneuver on the strong points of the adversary. This permitted the United States troops to reach the slopes north of Mont Saint Martin and Saint-Gilles. The Division has thus added to its gains seven kilometers deep.

"One supreme effort would permit it to attain Fismes and the Vesle.

"On August 4, the Infantry combats localized with terrible fury. The outskirts of Fismes were solidly held by the Germans, where their advanced groups were difficult to take. The Americans stormed them and reduced them with their light mortars and 37's. They succeeded, though not without loss, and at the end of the day, thanks to this slow but sure tenacity, they were within one kilometer of Fismes, masters of Ville-Savoye and of Chezelle Fme.

"All night long the rain hindered their movements and rendered their following days' work more arduous."

WOODS CONQUERED.

"On the right the French had, by similar stages, conquered the series of woods and swamps of the Meuniere Woods to the east of Saint-Gilles and were at this time on the plateau of the Le Bonne-Maison Farm.

"To the left another American unit had been able to advance up on the Vesle to the east of Saint-Thibaut.

"On August 5 the artillery prepared the attack on Fismes by a well regulated bombardment and the final assault was launched. The Americans penetrated into the village and then began the task of clearing the last points of resistance. That evening this task was almost completed. We held all southern parts of the village as far as the Rheims road and patrols were sent into the northern part of the village. Some even succeeded in crossing the Vesle, but they were satisfied with making a simple reconnaissance, as the Germans still occupied the right bank of the river in great strength. All that was left to do was the complete mopping up of Fismes and the strengthening of our positions to withstand an enemy counter-attack.

"Such was the advance of one American Division which pushed forward from Roncheres (July 30), a distance of eighteen kilometers, and crowned its successful advance with the capture of Fismes."

Digitized by Google

Headquarters, August —, 1918.

VI ARMY,
38th Army Corps (French).

ORDRE

The time having now come for him to hand over the command of the zone of battle to General Bullard, commanding the Third Corps A. E. F.; General Demondesir, commanding the 38th French Corps addresses all his thanks to the splendid troops of the 28th and 32nd American Divisions, who have proved during the pursuit, which is still being continued, not only their courage, but also their staying qualities.

The casualties, the toils and the hardships due to the difficulty of bringing up rations during the marching and fighting of this period were unable to break their high morale, their go and their war-like spirit.

General Demondesir is proud to have had the opportunity to command them. He hopes that the day will come when he will have them next to him as comrades in our common fight.

(Signed) L. DeMONDESIR,
General, Commanding 38th Army Corps.

GENERAL HEADQUARTERS, AMERICAN EXPEDITIONARY FORCES

France, August 28, 1918.

GENERAL ORDERS No. 148.

It fills me with pride to record in General Orders a tribute to the service and achievement of the First and Third Corps, comprising the 1st, 2nd, 3rd, 4th, 26th, 28th, 32nd and 42nd Divisions of the American Expeditionary Forces.

You came to the battlefield at the crucial hour of the Allied cause. For almost four years the most formidable army the world has as yet seen had pressed its invasion of France, and stood menacing its capitol. At no time had that army been more powerful or threatening than when, on July 15th, it struck again to destroy in one great battle the brave men opposed to it and to enforce its brutal will upon the world and civilization.

Three days later, in conjunction with our Allies, you counter-attacked. The Allied Armies gained a brilliant victory that marks the turning point of the war. You did more than give our brave Allies the support to which, as a nation, our faith was pledged. You proved that our altruism, our pacific spirit, our sense of justice have not blunted our virility or our courage. You have shown that American initiative and energy are as fit for the test of war as for the pursuits of peace. You have justly won unstinted praise of our Allies and the eternal gratitude of our countrymen.

We have paid for our success in the lives of many of our brave comrades. We shall cherish their memory always, and claim for our history and literature their bravery, achievement and sacrifice.

This order will be read to all organizations at the first assembly formation after its receipt.

JOHN J. PERSHING,
General, Commander-in-Chief.

OFFICIAL:
ROBERT C. DAVIS,
Adjutant General.

HEADQUARTERS TWENTY-EIGHTH DIVISION AMERICAN EXPEDITIONARY FORCES

France, August 30, 1918.

GENERAL ORDERS No. 13.

1. The Division Commander is authorized to inform all, from the lowest to the highest, that their efforts are known and appreciated. A new Division, by force of circumstances, took its place in the front line in one of the greatest battles of the greatest war of history. The Division has acquitted itself in a creditable manner. It has stormed and taken a point that was regarded proof against assault. It has taken numerous prisoners from a veteran vaunted Guards Division of the enemy. It has inflicted on the enemy far more loss than it has suffered from him. In a single gas application it inflicted more damage than the enemy inflicted on it by gas since its entry into the battle.

It is desired that these facts be brought to the attention of all, in order that the tendency of new troops to allow their minds to dwell on their own losses to the exclusion of what they had done to the enemy may be reduced to the minimum.

Let all be of good heart. We have inflicted more loss than we have suffered; we are better men individually than our enemies. A little more grit, a little more effort, a little more determination to keep our enemies down and the Division will have the right to look upon itself as an organization of veterans.

CHARLES H. MUIR,
Major General.

HEADQUARTERS TWENTY-EIGHTH DIVISION AMERICAN EXPEDITIONARY FORCES

France, September 1, 1918.

MEMORANDUM No. 3.

It is brought to the attention of all in the Division, that in the recent fighting in Fismette, it is known that a man, dressed in American uniform, ran along the street shouting out words calculated to bring about a surrender of the American soldiers. There is every reason to believe that this man was a German dressed in the American uniform. It is proper always to conclude that a man engaged in such performance, i. e., running away from the enemy and spreading alarm by his words or manner, is either an enemy dressed in our uniform or is one of our own men who must be restrained by such force as is necessary. Officers and non-commissioned officers are authorized and directed to KILL any man so conducting himself if it is necessary to bring an end to such conduct.

By command of MAJOR GENERAL MUIR:

JOE R. BRADSON,
Lieut. Colonel, General Staff, Chief of Staff.

OFFICIAL:
RICHARD W. WATSON,
Major Adjutant.

GENERAL HEADQUARTERS AMERICAN EXPEDITIONARY FORCES

France, September 20, 1918.

GENERAL ORDERS No. 160

The following cablegram has been received by the Commander-in-Chief and is published for the information of all concerned:

"Accept my warmest congratulations on the brilliant achievements of the Army under your command. The boys have done what we expected of them and done it in the way we most admire. We are deeply proud of them and of their Chief. Please convey to all concerned my grateful and affectionate thanks.

WOODROW WILSON."

While we are all proud of the splendid success that has come to the Army even in its initial effort, and while we feel that our countrymen were justly exultant, let us fix our minds firmly on the final victory and strive more earnestly than ever to carry out our great purpose.

By command of GENERAL PERSHING:

JAMES W. McANDREW,
Chief of Staff.

OFFICIAL:
ROBERT C. DAVIS,
Adjutant General.

HEADQUARTERS TWENTY-EIGHTH DIVISION AMERICAN EXPEDITIONARY FORCES

France, September 27, 1918.

MEMORANDUM.

The following is published for the information and guidance of all concerned:

September 26, 1918.

AMERICAN OFFICIAL COMMUNIQUE

This morning, Northwest of VERDUN, the First Army attacked the enemy on a front of twenty (20) miles and penetrated his line on an average depth of seven (7) miles. Pennsylvania, Kansas and Missouri troops serving in Major Liggett's, First Corps stormed VARENNES, MONTBLAINVILLE, VAUQUOIS and CHEPPY.

After stubborn resistance, troops of other Corps crossed the FORGES Brook, captured the BOIS DES FORGES, and wrested from the enemy the towns of MALANCOURT, BETHINCOURT, MONTFAUCON, CUISY, NANTILLOY, SEPTSARGES, DANNEVOUX and GERCOURT and DRILLINCOURT.

The prisoners thus far reported number over 5,000.

By command of MAJOR GENERAL MUIR:

W. C. SWEENEY,
Lieut. Colonel, General Staff, Chief of Staff.

OFFICIAL:
RICHARD W. WATSON,
Major Adjutant

HEADQUARTERS FIRST ARMY CORPS.

France, September, 28, 1918.

The following communication has just been received from the Commander-in-Chief:

HEADQUARTERS FIRST ARMY U. S.

From Commander-in-Chief
To Commanding General, 1st Corps, U. S.
Subject: Results expected.

The Allied troops are now engaged along the western front in the largest combined movement of the war. It is of extreme importance that the French American Army drive forward with all possible force. There is evidence that the enemy is retiring from our own front. Our success must be followed up with the utmost energy and pursuit continued to bring about confusion and demoralization and to prevent the enemy from forming his shattered forces. I am counting on the splendid spirit, dash and courage of our Army to overcome all opposition. Our country expects nothing less.

JOHN J. PERSHING.

1st IND.

HEADQUARTERS FIRST ARMY CORPS, U. S., SEPT. 28, 1918.—TO THE COMMANDING GENERALS, 28th, 35th and 77th DIVISIONS:

1. For dissemination through brigade and regiments to battalions and companies and report to these Headquarters that this dissemination has been accomplished.

2. The Corps Commander desires this made special so that the wishes of the Commander-in-Chief may reach every man of this Corps before dark today.

By command of MAJOR GENERAL LIGGETT:

MALIN CRAIG,
Chief of Staff.

2nd IND.

HEADQUARTERS 28th DIVISION, U. S., SEPT. 28, 1918—TO INCLUDE PLATOON COMMANDERS:

1. The above will be read to all men as soon after receipt as is practicable. The Commanding General desires to impress upon all concerned that an opportunity affecting the final results of this war is before us and should be pushed to the limit of human endurance. The Hun is retreating; it is our duty to make it a rout.

2. The Division Commander directs that this be read to every man in the Division before dark today.

By command of MAJOR GENERAL MUIR:

W. C. SWEENEY,
Chief of Staff.

5 October, 1918.

AMERICAN OFFICIAL COMMUNIQUE

This morning the attack was resumed west of the MEUSE overcoming a stubborn resistance. We have advanced our lines from two

Digitized by Google

to five kilometers, carrying Hill 240, north of EXERMONT and taking from the enemy the villages of GESNES, FLEVILLE, CHATEL CHEHRY and LaFORGE.

In the face of heavy artillery and machine gun fire, troops from ILLINOIS, WISCONSIN, WESTERN PENNSYLVANIA, VIRGINIA and WEST VIRGINIA, and Regular Troops belonging to Major General Bullard's Corps, forced the enemy back to the KRIENTRILDE positions, south of the BOIS de FORET.

HEADQUARTERS TWENTY-EIGHTH DIVISION AMERICAN EXPEDITIONARY FORCES

France, 20th September, 1918.

MEMORANDUM No. 17.

1. The 28th Division has successfully engaged in two campaigns and is now known as a veteran and fighting Division.

Every effort must be made to inculcate this spirit in the minds of members of the Division, so that it may be handed down as a Keystone tradition.

2. Extreme smartness in clothing, appearance, set-up and saluting of individuals will be insisted upon.

It will be assumed that officers are riding in all passenger-carrying automobiles, and at all times upon the approach of automobiles all members of this command will come to attention and salute.

3. All Commanding Officers will insist upon proper military carriage and deportment and strict form of courtesy. It is expected that officers will set an example.

By command of MAJOR GENERAL MUIR:

W. C. SWEENEY,
Chief of Staff.

OFFICIAL:
E. P. DENSON,
A. C. of S. G-3.

HEADQUARTERS TWENTY-EIGHTH DIVISION AMERICAN EXPEDITIONARY FORCES

France, October 21, 1918.

GENERAL ORDERS No. 19.

1. The Division Commander desires to express his appreciation to all officers and soldiers of the 28th Division and of attached units who, at all times during the advance in the valley of the AIRE and in the ARGONNE FOREST, in spite of many hardships and constant personal danger, gave their best efforts to further the success of the Division.

2. As a result of this operation, which extended from 5:30 on the morning of September 26th until the night of 8-9 October, with almost continuous fighting, the enemy's line was forced back more than ten kilometers. In spite of most stubborn and at times desperate resistance the enemy was driven out of GRAND BOUREUILLES, PETITE BOUREUILLES, VARENNES, MONTBLAINVILLE, APREMONT, PLAINCHAMP FARM, LA FORGE and CHATEL CHEHRY, and the strongholds on Hills 223, 224 and LA CHENE TONDU were captured in the face of strong machine gun and artillery fire.

3. The following letter regarding this achievement is of interest to all:

"ADVANCE HEADQUARTERS FIRST ARMY CORPS"

October 8, 1918.

From: Commanding General, 1st Army, U. S.
To: Commanding General, 28th Division.
Subject: Commendation.

I desire to express to the 28th Division and its Commander my appreciation of the splendid work done by the Division on October 7, 1918.

The capture of Hill 244 and the combined advance of the right and left brigades bringing about the fall of the very strong positions of the enemy on the LA CHENE TONDU and the TAILLE l' ABBE demonstrate excellent leadership and first-class fighting ability.

The advance in exploitation in front of your right brigade resulting from the foregoing actions was a very bold procedure which will undoubtedly lead to even greater results.

H. LIGGETT,
Major General, U. S. A."

4. As a "new" Division on the VESLE the Twenty-Eighth was cited in orders from General Headquarters for its excellent service, and the splendid work just completed assures it a place in the very front ranks of the fighting "RED" Divisions. With such a position to maintain, it is expected that every man will devote his best effort to the work at hand—to hasten that final victory which is now so near.

By command of MAJOR GENERAL MUIR:

W. C. SWEENEY,
Chief of Staff.

OFFICIAL:
RICHARD W. WATSON,
Major Adjutant.

HEADQUARTERS TWENTY-EIGHTH DIVISION AMERICAN EXPEDITIONARY FORCES

France 27th October, 1918.

MEMORANDUM—RED KEYSTONE.

A RED KEYSTONE has been designated as the distinctive insignia of this division

Keystones are to be worn on all coats and overcoats, including the trench and short coats worn by officers, and the mackinaw issued to engineers, motorcycle drivers, etc., but not on the slicker.

A standard size of keystone of selected color and quality of cloth has been adopted and contracted for by the Quartermaster Department. These will be issued at the rate of two per man and no others will be worn. They are to be sewed on the left sleeve with red thread, the top to be on a line with the seam.

The proportions of a Keystone are shown below:

By command of Major General Hay:

W. C. SWEENEY,
Chief of Staff.

OFFICIAL:
RICHARD W. WATSON,
Major Adjutant.

HEADQUARTERS TWENTY-EIGHTH DIVISION AMERICAN EXPEDITIONARY FORCES

France, 8 November, 1918.

MEMORANDUM No. 8.

1. A recent Memorandum directed that this Division send out active and aggressive patrols for reconnaissance and combat and also strong raiding parties. The results obtained have been, in most cases, very satisfactory, not only to these Headquarters but also to those of higher commands. Especially is this true of the raid on the morning of November 2, 1918.

The telegrams quoted below will be an incentive to all to continue this work and make it even more aggressive than before.

Headquarters, II ARMY, 1 November, 1918.

Commanding General, 28th Division:

Congratulate your Division on the way in which they are bagging the Boche. It is fine.

BULLARD.

Headquarters, II Army, 2 November, 1918.

Commanding General, 28th Division:

Another big bag of Boche. I again congratulate the 28th Division. You surely know how to do it.

BULLARD.

IV Corps, 2 November, 1918.

Commanding General, 28th Division:

Accept for yourself and convey to the officers and men of your Division who participated in this morning's raid of the BOIS BONSELL my appreciation of the excellent results obtained. The raid was most efficiently planned and managed and executed with the spirit that wins.

MUIR.

By command of MAJOR GENERAL HAY:

W. C. SWEENEY.
Chief of Staff.

OFFICIAL:
RICHARD W. WATSON,
Major Adjutant.

HEADQUARTERS TWENTY-EIGHTH DIVISION AMERICAN EXPEDITIONARY FORCES

France, 8 November, 1918.

MEMORANDUM No. 10.

1. The Division Commander, with a feeling of sincere pride, publishes below a letter of commendation from the Commanding General, Second Army. It is indeed a pleasure to realize that our recent activities have been appreciated, and that the efforts of all who have taken part in this work have brought additional credit to the Division.

The 164th Field Artillery Brigade, now attached as divisional artillery, has done much toward the success of these operations.

HEADQUARTERS SECOND ARMY.

American E. F.,
France, 5 November, 1918.

From: Commanding General, Second Army.
To: Commanding General, 28th Division, American E. F. (through Commanding General, IV Corps).
Subject: Recent activity of the 28th Division.

1. I desire to inform you of my gratification at the vigorous and successful activities of your division since its entry into line on the front of the Second Army. The recent patrols and raids have resulted in making "No Man's Land" our land, and in lowering the morale of the hostile troops on your front, as well as in inflicting losses on them, and capturing a considerable number of prisoners. Such conduct exemplifies the American spirit and cannot fail to create a feeling of confidence on the part of our own troops and of corresponding depression on the part of the enemy. The 28th Division has shown its ability to execute promptly the tasks which have been given to it to perform, and its officers and men have exhibited an efficiency and dash which are highly commendable.

R. L. BULLARD,
Lieutenant General, U. S. A.
W. H. HAY,
Major General, Commanding.

OFFICIAL:
RICHARD W. WATSON,
Major Adjutant.

GENERAL HEADQUARTERS AMERICAN EXPEDITIONARY FORCES

France, November 12, 1918.

GENERAL ORDERS No. 203.

The enemy has capitulated. It is fitting that I address myself in thanks directly to the officers and soldiers of the American Expeditionary Forces who, by their heroic efforts have made possible this glorious result. Our armies, hurriedly raised and hastily trained, met a veteran enemy, and by courage, discipline and skill always defeated him. Without complaint, you have endured incessant toil, privation and danger. You have seen many of your comrades make the supreme sacrifice that freedom may live. I congratulate you upon the splendid fruits of victory which your heroism and the blood of our gallant dead are now presenting to our nation. Your deeds will live on the most glorious pages of America's history.

Those things you have done. There remains now a harder task which will test your soldierly qualities to the utmost. Succeed in this and little note will be taken and few praises will be sung; fail, and the light of your glorious achievements of the past will sadly be dimmed. But you will not fail. Every natural tendency may urge towards relaxation in discipline, in conduct, in appearance, in everything that marks the soldier. Yet you will remember that each officer and each soldier is the representative in Europe of his people and that his brilliant deeds of yesterday permit no action of today to pass unnoticed by friend or by foe. You will meet this test as gallantly as you have met the tests on the battlefield. Sustained by your high ideals and inspired by the heroic part you have played, you will carry back to your people the proud consciousness of a new Americanism born of sacrifice. Whether

Digitized by Google

you stand on hostile territory or on the friendly soil of France, you will so bear yourself in discipline, appearance and respect for all civil rights that you will confirm for all time the pride and love which every American feels for your uniform and for you.

JOHN J. PERSHING,
General, Commander-in-Chief.

OFFICIAL:
ROBERT C. DAVIS,
Adjutant General.

GENERAL HEADQUARTERS AMERICAN EXPEDITIONARY FORCES

France, November 13, 1918.

GENERAL ORDERS No. 294.

The following communication from the Commander-in-Chief of the Allied Armies is published to the command:

GRAND GENERAL HEADQUARTERS OF THE ARMIES
November 12, 1918.

OFFICERS, NON-COMMISSIONED OFFICERS, SOLDIERS OF THE ALLIED ARMIES:

After having stopped the advance of the enemy, you have, during months, with confidence and unrelenting energy, attacked him unceasingly.

You have won the greatest battle of history and saved the most sacred cause, the Freedom of the World.

Be proud.

You have decorated your flags with immortal glory.

Posterity will forever thank you.

MARSHALL OF FRANCE,
Commander-in-Chief of the Allied Armies:
F. FOCH.

By command of GENERAL PERSHING:

JAMES W. McANDREW,
Chief of Staff.

OFFICIAL:
ROBERT C. DAVIS,
Adjutant General.

GENERAL HEADQUARTERS AMERICAN EXPEDITIONARY FORCES

France, November 23, 1918.

GENERAL ORDERS No. 214.

1. The following proclamation of the President of the United States is published for the information of all concerned:

"It has long been our custom to turn in the autumn of the year in praise and thanksgiving to Almighty God for His many blessings and mercies to us as a nation. This year we have special and moving cause to be grateful and to rejoice. God has in His good pleasure given us peace. It has not come as a mere cessation of arms, mere relief from the strains and tragedies of war. It has come as a great triumph of right. Complete victory has brought us, not peace alone, but the confident promise of a new day as well in which justice shall replace force and jealous intrigue among the nations. Our gallant armies have participated in a triumph which is not marred or stained by any purpose of selfish aggression. In a righteous cause they have won immortal glory and have nobly served their nation in serving mankind. God has indeed been gracious. We have cause for such rejoicing as revives and strengthens in us all the best traditions of our national history. A new day shines about us, in which our hearts take new courage and look forward with new hope to new and greater duties.

"While we render thanks for these things let us not forget to seek the divine guidance in the performance of those duties, and divine mercy and forgiveness for all errors of act or purpose, and pray that in all that we do we shall strengthen the ties of friendship and mutual respect upon which we must assist to build the new structure of peace and good will among the nations.

"Wherefore, I, Woodrow Wilson, President of the United States of America, do hereby designate Thursday, the twenty-eighth day of November next, as a day of thanksgiving and prayer, and invite the people throughout the land to cease upon that day from their ordinary occupations and in their several homes and places of worship to render thanks to God, the Ruler of nations.

"In witness thereof I have hereunto set my hand and caused the seal of the United States to be affixed.

"Done in the District of Columbia, this sixteenth day of November in the year of our Lord one thousand nine hundred and eighteen and of the Independence of the United States of America the one hundred and forty-third.

(Signed) WOODROW WILSON."

This order will be read to all organizations and detachments by their commanders.

2. November 28, 1918, being Thanksgiving Day, all duty except that which is necessary will be suspended on that day.

By command of GENERAL PERSHING:

JAMES W. McANDREW,
Chief of Staff.

OFFICIAL:
ROBERT C. DAVIS,
Adjutant General.

GENERAL HEADQUARTERS AMERICAN EXPEDITIONARY FORCES

France, December 19, 1918.

GENERAL ORDERS No. 232.

It is with a sense of gratitude for its splendid accomplishment, which will live through all history, that I record in General Orders a tribute to the victory of the First Army in the MEUSE-ARGONNE battle.

Tested and strengthened by the reduction of the St. Mihiel salient, for more than six weeks you battered against the pivot of the enemy line on the Western front. It was a position of imposing natural strength, stretching on both sides of the Meuse River from the bitterly contested hills of Verdun to the almost impenetrable forest of the Argonne; a position, moreover, fortified by four years' of labor and designed to render it impregnable; a position held with the fullest resources of the enemy. That position you broke utterly, and thereby hastened the collapse of the enemy's military power.

Soldiers of all of the divisions engaged under the First, Third and Fifth American Corps and the Second Colonial and Seventeenth French Corps the 1st, 2nd, 3rd, 4th, 5th, 26th, 28th, 29th, 32nd, 33rd, 35th, 37th, 42nd, 77th, 79th, 80th, 81st, 82nd, 89th, 90th and 91st American Divisions, and the 18th and 26th French Divisions, and the 10th and 15th French Colonial Divisions—you will be long remembered for the stubborn persistance of your progress, your storming of obstinately defended machine gun nests, your penetration, yard by yard, of woods and ravines, your heroic resistance in the face of counter-attacks supported by powerful artillery fire. For more than a month, from the initial attack of September 26, you fought your way slowly through the Argonne, through the woods and over hills west of the Meuse; you slowly enlarged your hold on the Cotes de Meuse to the east, and then, on the 1st of November, your attack forced the enemy into flight. Pressing his retreat, you cleared the entire left bank of the Meuse south of Sedan, and then stormed the heights on the right bank and drove him into the plain beyond.

Soldiers of all army and corps troops engaged—to you no less credit is due; your steadfast adherence to duty and your dogged determination in the face of all obstacles made possible the heroic deeds cited above. . .

The achievement of the First Army which is scarcely to be equalled in American History, must remain a source of proud satisfaction to the troops who participated in the last campaign of the war. The American people will remember it as the realization of the hitherto potential strength of the American contribution toward the cause of which they had sworn allegiance. There can be no greater reward for a soldier or for a soldier's memory.

This order will be read to all organizations at the first assembly formation after its receipt.

JOHN J. PERSHING,
General, Commander-in-Chief,
American Expeditionary Forces.

OFFICIAL:
ROBERT C. DAVIS,
Adjutant General.

HEADQUARTERS TWENTY-EIGHTH DIVISION AMERICAN EXPEDITIONARY FORCES

France, March 26, 1919.

GENERAL ORDERS No. 7.

1. The following communication from the Commander-in-Chief, American Expeditionary Forces, is published for the information of all concerned:

AMERICAN EXPEDITIONARY FORCES
Office of the Commander-in-Chief,

Chaumont, March 21, 1919.

Major General William H. Hay,
Commanding 28th Division,
American E. F., France.

My Dear General Hay:

It gives me a great deal of pleasure to congratulate you and through you the officers and men of your Division on the splendid showing made at the inspection and review on March 10th at Colombey-les-Belles. The appearance and equipment of the troops and also the condition of the animal transport of your Division are to be highly commended. To me this is an indication of that same high morale in your command which it possessed while in the fighting line.

Arriving in the spring of 1918 for training with the British, the period of instruction of the 28th Division was cut short, and by the middle of July it was thrown into the active battle to take part in the successful Champagne-Marne offensive. For nearly two weeks the infantry brigades operated under French and other divisional commanders, taking part in the Aisne-Marne offensive as reserve of the 3rd Division, which was fighting its way north from the river. On the 28th, however, the division was regrouped under its own commander and from that time fought as a unit.

The 55th Brigade went into the line, relieving the 39th Division (French) in front of Cierges and the Bois de Grimpettes where, after two days' severe fighting the Ourcq River was crossed and the town of Cierges entered. On the night of August 6th, the Division returned to the battle in the Fismes sector along the southern bank of the Vesle River. From this time until its relief on the night of September 7th by a French Division, it was continuously engaged in small local fights, in the course of which the river west of Fismes was crossed and the town of Fismette was occupied. After a short period of resting and refitting, it entered the great Meuse-Argonne offensive as the center division of the First Corps. It attacked on the morning of September 26th and until relieved on the night of October 8th, was in continuous action, advancing ten and one-half kilometers against strong enemy resistance and capturing among other towns those of Varennes and Apremont. On October 16th it was again placed in the line—this time in the Toul sector near Thiaucourt. From this position it attacked on November 10th and was advancing when hostilities were suspended.

In view of this record, the officers and men of the 28th Division may proudly carry home with them the gratitude of the Allies with whom they fought and the pride of their fellows throughout our Forces. I want them to know of my own appreciation of the part they have played in the victories which are to the credit of American arms.

Sincerely yours,
(Signed) JOHN J. PERSHING.

This order will be read to all organizations at the first assembly formation after its receipt.

By command of MAJOR GENERAL HAY:

DAVID J. DAVIS,
Colonel, General Staff, Chief of Staff.

OFFICIAL:
RICHARD W. WATSON,
Lieut. Colonel, Adjutant.

Digitized by Google

HEADQUARTERS TWENTY-EIGHTH DIVISION AMERICAN EXPEDITIONARY FORCES

France, April 5, 1919.

GENERAL ORDERS No. 11.

1. The following communication from the Commanding General, Second Army, American Expeditionary Forces, is published for the information of all concerned:

HEADQUARTERS SECOND ARMY AMERICAN EXPEDITIONARY FORCES

Office of the Commanding General

Toul, France, 2 April, 1919.

From: Commanding General, Second Army.
To: Commanding General, 28th Division.
Subject: Operations of the 28th Division.

1. Upon the departure of the 28th Division from the Second Army for return to the United States I desire to express my sincere appreciation of the work of this Division while under my command. This Division has served in all of the major operations of the final year of this war, such as:

CHAMPAGNE-MARNE Defensive (15 July—18 July)
AISNE-MARNE Offensive (28 July—31 July)
FISMES Sector (7 August—17 August)
OISE-AISNE (18 August—8 September)
MEUSE-ARGONNE (26 September—9 October)
THIAUCOURT Sector (16 October—11 November)

2. On July 15 this Division assisted in stopping the great German drive south of the MARNE and in the AISNE-MARNE Offensive, operating under French and American Corps, pushed forward to the VESLE River, where at FISMES it held a sector for more than a month of continuous fighting. During this time the 28th Division was operating under my command in the III Corps, and under my direction this Division established and held two Bridgeheads across the VESLE RIVER. During this continuous fighting at the VESLE and the subsequent advance towards the AISNE RIVER this Division bore the brunt of the fighting for it was in front of this Division that the enemy was making his strongest resistance. After being relieved on September 8th this Division moved into the ARGONNE FOREST, and with only a few days' rest went into the great MEUSE-ARGONNE Battle, which resulted in the signing of the Armistice. The work of this Division in this offensive is too well known for me to recount at length, but such names as VARENNES, ARGONNE FOREST, APREMONT, MONT-BLAINVILLE and CHATEL CHEHERY are written in history after the name of the 28th Division. After serving for thirteen days, this Division was relieved and sent to the then quiet THIAUCOURT Sector for rest, but, although the Division was tired and worn out, its indomitable spirit arose and the THIAUCOURT Sector was changed from a quiet sector into an active one.

3. During the many operations in which this Division was engaged, many prisoners, both officers and men, and much material were captured. From the signing of the Armistice, during a period of trying waiting, the Division's interest never fagged; its appearance, condition and state of preparedness has steadily improved and upon them the Commander-in-Chief has congratulated the Division. The fighting spirit of the 28th Division is shown by its casualty lists which is fourth among the divisions of the American Expeditionary Forces. This Division has always been a combat Division in every sense of the word, and in my belief should be classed as an A-1 Shock Division. I desire to extend my most sincere congratulations to the officers and men of this Division, which has in its operations exemplified the fighting spirit of the American troops. I again extend to you all my most sincere congratulations and best wishes.

* * * * * * *

(Signed) R. L. BULLARD,
Lieutenant General, U. S. A.

This order will be read to all organizations at the first assembly formation after its receipt.

By command of MAJOR GENERAL HAY:

DAVID J. DAVIS,
Colonel, General Staff, Chief of Staff.

OFFICIAL:
RICHARD W. WATSON,
Lieut. Colonel, Adjutant.

HEADQUARTERS FIFTY-FIFTH INFANTRY BRIGADE, AMERICAN EXPEDITIONARY FORCES

France, October 15, 1918.

GENERAL ORDERS No. 8.

1. In relinquishing command of this brigade, which the undersigned had the privilege of commanding during the last days of its participation in the battle now in progress, I deem it my duty to make a record of my appreciation of its distinguished service in the General Orders of the Brigade.

2. When the simple facts are recorded that at the end of fourteen days of constant combat with the enemy, the brigade was withdrawn, one battalion of the 110th Infantry Regiment when relieved from the firing line was commanded by a Second Lieutenant, the only remaining officer on duty with that battalion, and that one battalion of the 109th Infantry Regiment when withdrawn from the firing line was commanded by one of its Sergeants. The high devotion to duty of the officers and men of the brigade is made manifest and any words of praise for such devotion could only prove inadequate.

(Signed) DENNIS E. NOLAN,
Brigadier General, Commanding.

HEADQUARTERS FIFTY-FIFTH INFANTRY BRIGADE, AMERICAN EXPEDITIONARY FORCES

France, October 15, 1918.

To Commanding Officer, 110th Infantry:

In relinquishing command of the 55th Brigade, I wish to extend to you my sincere appreciation of the earnest support and efficient service given at all times by yourself and your organization while I was temporarily in command of the Brigade in the last eleven days it was in the battle now in progress.

(Signed) DENNIS E. NOLAN,
Brigadier General, Commanding.

HEADQUARTERS TWENTY-EIGHTH DIVISION AMERICAN EXPEDITIONARY FORCES

France, October 20, 1918.

From: Chief of Staff, 28th Division.
To: 110th Infantry.
Subject: Commendation.

1. The Division Commander desires me to express his appreciation of the work done by the officers and soldiers of the 110th Infantry Regiment, who during the recent offensive in the valley of the AIRE and the ARGONNE FOREST with true devotion to duty, gave the best that was in them to further the success of the Division.

2. During this advance many hardships had to be endured and the fact that the regiment willingly responded at all times to any calls made upon it is especially noteworthy.. Also, the advance down the valley under strong artillery and machine gun fire which culminated in the taking of PLEINCHAMP FARM deserves the highest commendation.

By command of MAJOR GENERAL HAY:

W. C. SWEENEY,
Chief-of-Staff.

OFFICIAL:
RICHARD W. WATSON,
Major, Adjutant.

HEADQUARTERS ONE HUNDRED TENTH INFANTRY AMERICAN EXPEDITIONARY FORCES

France, 2 November, 1918.

To Commanding Officer, Officers and men of the 110th Infantry:

By Division Orders I have been directed to return to the United States for duty, and I take this as my only opportunity for expressing to all the Officers and men of this Regiment my appreciation of the splendid and loyal support given me at all times. I have been constantly connected with this regiment in various capacities for more than 20 years, and severing relations with the organization is with the deepest regret. My association with the Officers and men of the 110th Infantry will be one of my fondest recollections.

It is during our relations of the last few months of which I particularly desire to speak. I do not think a more courageous or conscientious organization of men was ever assembled. Your work under the most trying circumstances has been performed with a cheerfulness and a spirit unsurpassed, and which has always crowned your efforts with victory. The old 10th Pennsylvania Infantry, the father of the organization was never known to retreat. The 110th Infantry has never given up one foot of ground unless ordered to do so by higher command. You have been making history, The Marne, Conde-en-Brie, Grimpettes Woods, the Vesle, Argonne Forest, all will have a glorious place on the most brilliant pages of American History.

I hope for your continued success and bespeak for the regimental commanders of the future the same loyalty and the same effort you have made for me.

That the war may soon end and that you may be safely returned to your homes is my prayer.

(Signed) EDWARD MARTIN,
Lieutenant Colonel, 110th Infantry, U. S. A.

U. S. SIGNAL CORPS TELEGRAM
Personnel Adjutant
For His Information.

HEADQUARTERS SECOND ARMY

American E. F.,
France, 26 February, 1919.

To Commanding General,
28th Division, Colombey-les-Belles.

—— hours' period number six six eight G three period following telegram from G three GHQ. repeated for your information and guidance quote C. G. second army toul number three three one two G three the commanding general sos has been directed this date to prepare the twenty-eighth division for return to the united states period division will pass to control of commanding general sos march fifth coma movement to embarkation center will commence on or about march fifteenth period all orders for preparation of material and animals will issue from the commanding general sos period acknowledge by order signed Conner unquote.

HEINTZELMAN.

OFFICIAL:
J. R. BREWER,
Lieut. Colonel, General Staff.

HEADQUARTERS TWENTY-EIGHTH DIVISION AMERICAN EXPEDITIONARY FORCES

May 17th, 1919.

GENERAL ORDERS No. 4.

1. The existence of the 28th Division now ends. Each member has every right to be proud of its deeds during the great drama in which it took part.

It now becomes the duty of the surviving members of the Division to take up their normal duties. The call of the camp, field or barracks may take some of you back "to the colors", but the great majority will return to the professions, the sciences, the arts, and the labor that constitute the life of a people.

In saying farewell the Commander under whom you served exercises the hope that the plaudits, the admiration, the appreciation, the gratitude that mark your return, may in no way unfit any for futher and increased usefulness; that each will bring to his new task, that industry, courage and fidelity that mark the true soldier.

CHARLES H. MUIR,
Major General-U. S. A.

Digitized by Google

G. H. Q.,
AMERICAN EXPEDITIONARY FORCES.

France, February 28, 1919.

GENERAL ORDERS No. 38-A.

MY FELLOW SOLDIERS:

Now that your service with the American Expeditionary Forces is about to terminate, I can not let you go without a personal word. At the call to arms, the patriotic young manhood of America eagerly responded and became the formidable army whose decisive victories testify to its efficiency and its valor. With the support of the nation firmly united to defend the cause of liberty, our army has executed the will of the people with resolute purpose. Our democracy has been tested, and the forces of autocracy have been defeated. To the glory of the citizen-soldier, our troops have faithfully fulfilled their trust, and in a succession of brilliant offensives have overcome the menace to our civilization.

As an individual, your part in the world war has been an important one in the sum total of our achievements. Whether keeping lonely vigil in the trenches, or gallantly storming the enemy's stronghold; whether enduring monotonous drudgery at the rear, or sustaining the fighting line at the front, each has bravely and efficiently played his part. By willing sacrifice of personal rights - by cheerful endurance of hardship and privation; by vigor, strength and indomitable will, made effective by thorough organization and cordial co-operation, you inspired the war-worn Allies with new life and turned the tide of threatened defeat into overwhelming victory.

With a consecrated devotion to duty and a will to conquer, you have loyally served your country. By your exemplary conduct a standard has been established and maintained never before attained by any army. With mind and body as clean and strong as the decisive blows you delivered against the foe you are soon to return to the pursuits of peace. In leaving the scenes of your victories, may I ask that you carry home your high ideals and continue to live as you have served—an honor to the principles for which you have fought and to the fallen comrades you leave behind.

It is with pride in our success that I extend to you my sincere thanks for your splendid service to the army and to the nation.

Faithfully,

JOHN J. PERSHING,
Commander in Chief.

OFFICIAL:
ROBERT C. DAVIS,
Adjutant General.

Extracts from General Orders Awarding D. S. C's.

By direction of the President, under the provisions of the Act of Congress approved July 9, 1918 (Bul. 48, W.D., 1918), the distinguished service cross was awarded by the commanding General, American Expeditionary Forces, for extraordinary heroism in France to the following named officers and enlisted men:

WAR DEPARTMENT.

Washington, December 24, 1918.

GENERAL ORDERS No. 139.

Charles R. Rowan, first lieutenant, 110th Infantry. For extraordinary heroism in action near Apremont, France, September 29, 1918. Being familiar with the ground over which an attack was to be made, he volunteered to leave his own company in the reserve and lead another company which was without officers. The enemy attacked before our own operations were begun and he was wounded by a machine-gun bullet. Exemplifying in the highest degree the spirit of self-sacrifice and devotion to duty, he remained with his command for an hour and a half until the hostile attack was repulsed. He has since died from the wounds received in this engagement.

WAR DEPARTMENT

Washington, December 27, 1918.

GENERAL ORDERS No. 148.

Charles L. McLain, captain, 110th Infantry. For repeated acts of extraordinary heroism in action on the Marne River, France, July 15, 1918 and at Apremont, France, September 29, 1918. He was an observer with the French when the enemy attack on the Marne River was started July 15, 1918. All the officers of an Infantry company having been killed or wounded, he voluntarily reorganized the remainder of the company and successfully fought his way through the enemy, upon two occasions being surrounded. In this operation he was badly gassed. At Apremont, September 29, when his own company had reached its objective, he, finding that another company was without officers, voluntarily assumed command of it and led the first wave. In so doing he was wounded, but he continued in action until the objective was reached.

WAR DEPARTMENT

Washington, December 28, 1918.

GENERAL ORDERS No. 145

Robert F. Jeffrey, corporal, Headquarters Company, 110th Infantry. For extraordinary heroism in action at Apremont, France, September 29, 1918. He was a member of a section operating 37-millimeter guns which was attacked by the enemy. After removing the guns to safety he learned that the officer commanding the section had been captured, whereupon he organized a party of 5, attacked the enemy's patrol, numbering 35, and succeeded in delivering the captured officer, killing 15 of the enemy and personally capturing two. Later in the same evening in entire disregard for his own safety, he assisted a sergeant in organizing 75 men for a counter-attack, which they launched in the face of heavy fire at close range, driving the enemy back for more than a kilometer.

WAR DEPARTMENT

Washington, January 30, 1919.

GENERAL ORDERS No. 20.

Andrew B. Lynch, sergeant, Headquarters Company, 110th Infantry. For extraordinary heroism in action near Apremont, France, September 29, 1918. He was on duty with a section operating 37-millimeter guns. Under orders he moved the guns to the rear, and then learning that his commanding officer had been taken prisoner, he, with another soldier, organized a party of 5, attacked the enemy patrol numbering 35, and killing 15 of them, he personally rescuing his commanding officer and capturing 3 prisoners. Immediately afterwards he took command of 75 men and launched a counter-attack, driving the enemy before them for over a kilometer. His conduct exemplified the greatest courage, judgment and leadership.

WAR DEPARTMENT

Washington, April 12, 1919.

GENERAL ORDERS No. 50.

Joseph H. Thompson, lieutenant colonel, 110th Infantry. For extraordinary heroism in action near Apremont, France, October 1, 1918. Counter-attacked by two regiments of the enemy, Col. Thompson (then Major) encouraged his battalion in the front line by constantly braving the hazardous fire of machine-guns and artillery. His courage was mainly responsible for the heavy repulse of the enemy. Later in the action he rushed forward on foot under heavy rifle and anti-tank fire and led tanks on enemy machine-gun nests and succeeded in reducing these strongholds. He was ordered to the rear after being painfully wounded by shrapnel. Home address: Mrs. Violet E. S. Thompson, wife, Patterson Heights, Beaver Falls, Pa.

WAR DEPARTMENT

Washington, May 15, 1919.

GENERAL ORDERS No. 64.

J. Edward Boyle, captain, Machine Gun Company, 110th Infantry. For extraordinary heroism in action near Varennes, France, September 26, 1918. While bringing his company into position he was severely wounded, being struck in 11 places by fragments of high-explosive shells. Seeing that his being wounded and the enemy fire had caused some disorganization of his command, he assembled his platoon and section leaders, assigned them their missions, and, although bleeding profusely, set them an example of coolness and bravery. Inspired by his bravery, the company moved forward, getting into action at a critical period of the fight. Home address: Mrs. Edna B. Boyle, wife, 801 Seventh Avenue, Beaver Falls, Pa.

John J. Dean (Army serial No. 1240919), sergeant, Company H, 110th Infantry. For extraordinary heroism in action near Montblainville, France, September 27, 1918. Although wounded in the lung by a machine-gun bullet, he refused to be evacuated. Upon his platoon reaching its objective, he consolidated the new position and repulsed a strong counter-attack with heavy losses to the enemy. He then reported to his battalion commander, refusing a litter, saying that all effectives were needed in the lines and walked to the dressing station. Home address: Mrs. Hattie Molter, aunt, 2332 North Twelfth Street, Philadelphia, Pa.

Henry E. Hacker (Army serial No. 877831), private, Company A, 110th Infantry. For extraordinary heroism in action near Apremont, France, October 1, 1918. He overheard a lieutenant report to the battalion commander the location of an enemy machine-gun nest which was causing heavy casualties among our troops. Due to heavy shelling, delay in the bringing up of a 1-pounder crew was serious, and Pvt. Hacker, realizing the need for immediately silencing the enemy ma-

Digitized by Google

chine guns, acting on his own initiative, advanced alone over a fire-swept area for about 500 yards, attacked and captured the enemy crews of six men and two machine-guns, and brought them back to our lines. Home address: Mrs. Anna Hacker, wife, 960 Tinton Avenue, Bronx, New York, N. Y.

WAR DEPARTMENT

Washington, June 2, 1919.

GENERAL ORDERS No. 71.

Edward Martin, lieutenant Colonel, 110th Infantry. For extraordinary heroism in action near Courmont, France, July 29, 1918. In command of an inexperienced battalion, he led an attack against a strongly held position, and advancing with the front line, raised the morale of officers and men by his coolness under heavy fire and utter disregard for personal danger.

For the following act of extraordinary heroism in action Lieut. Col. Edward Martin is awarded one oak leaf cluster to be worn with the distinguished service cross: For extraordinary heroism in action near Courmont, France, July 30, 1918. Although painfully wounded when regimental headquarters was destroyed by shell fire, he went forward with a battalion commander and directed the successful attack against a strong enemy position, remaining in command of the regiment until its relief. Home address: Mrs. Charity Scott Martin, wife, Waynesburg, Pa.

E. J. Stackpole, Jr., captain, 110th Infantry. For extraordinary heroism in action near Basliaux-les-Fismes, France, August 24, 1918. Directed to advance to a new position, he led his men forward with great gallantry. Although painfully wounded in the back and leg by shell fragments, he remained on duty with his men, inspiring them by his courage and coolness to hold a difficult position against repeated attacks by the enemy in force for a period of 24 hours. Home address: Mrs. E. J. Stackpole, Jr., wife, Harrisburg, Pa.

John J. Kennedy, captain, 110th Infantry. For extraordinary heroism in action near Courmont, France, July 29, 1918. Learning that two of his men were lying wounded in an exposed position in front of our lines, he went forward alone, facing heavy fire, to their rescue. After carrying one of the wounded men back to our lines, he was confronted by a German upon his return. Picking up a rifle of the wounded man he had come to rescue, he shot the German, and then completed his mission of rescue. Home address: Michael J. Kennedy, father, Scottdale, Pa.

Peter Ratkovich, (Army serial No. 1633640), private, Company C, 110th Infantry. For extraordinary heroism in action near Varennes, France, September 26, 1918. With two other soldiers he, on his own initiative, led a charge on an enemy machine-gun nest, and although serverely wounded pressed forward, wounding three and capturing three of the enemy. Home address: Viddo Ratkovich, cousin, box 321, Amador, Calif.

WAR DEPARTMENT

Washington, June 7, 1919.

GENERAL ORDERS No. 74.

Thomas B. Anderson, major, 110th Infantry. For extraordinary heroism in action near Courmont, France, July 30, 1918, and near Basliaux, France September 5, 1918. Leading his battalion in an attack, he refused to be evacuated when wounded and gassed, until the objective had been gained and the position consolidated. His courage was an inspiration to his men. Five weeks later he was killed while leading a patrol across open ground, swept by heavy fire, against an enemy machine-gun nest. Home address: Mrs. Ruth J. Anderson, wife, Lloyd Avenue, Latrobe, Pa.

WAR DEPARTMENT

Washington, July 26, 1919.

GENERAL ORDERS, No. 95.

Frank S. Long, first lieutenant, 110th Infantry. For extraordinary heroism in action near Fleville, France, October 5, 1918. Having been wounded in the side by shrapnel while caring for wounded men of his platoon, Lieut. Long refused to be evacuated, but returned from the dressing station to his command. While withdrawing his platoon to a better position under a heavy barrage he was instantly killed by shell fire. His courage and self-sacrifice furnished a splendid inspiration to his men. Next of kin; Colonel F. S Long, 71st Artillery. (C. A. C.) Home address: 309 West One hundred and fifth Street New York City, N. Y.

Daniel L. Jones, (Army serial No. 1238908), sergeant, Headquarters Company, 110th Infantry. For extraordinary heroism in action near Basliaux, France, September 6, 1918. In command of a detachment of Signal men in the crossing of the Vesle River, Sergt. Jones was severely gassed while transmitting an important message to the rear. He, however, continued with his mesage the entire distance to the regimental headquarters where he arrived exhausted and suffering severely from burns and gas inhalation. Although tagged at the dressing station for evacuation he refused to be evacuated and returned to the front line, later bringing three other men blinded by gas to the rear Sergt. Jones subsequently died September 18, 1918, from the injuries received. Home address: Mrs. Daniel L. Jones, wife, Latrobe, Pa.

Anthony Fiorentino (Army serial No. 1241719), private, Company L, 110th Infantry For extraordinary heroism in action near Magneaux, France, August 25, 1918. Volunteering to locate an enemy machine-gun nest which was inflicting heavy casualties to our forces, Pvt. Fiorentino advanced alone and by drawing the enemy fire enabled his company to destroy the nest and continue the advance. In exposing himself to the hostile fire, this gallant soldier was fatally wounded and died on the field shortly afterwards. Home address: Frank Fiorentino, father, 110 Furnace Street, Rankin, Pa.

Joseph S. Ferguson, first lieutenat, 110th Infantry (Company H). For extraordinary heroism in action near Varrennes, France, September 26, 1918. Lieut. Ferguson was engaged in "mopping up" the town, when he discovered a considerable force of the enemy coming from dugouts and taking up positions in the rear of the front line with machine guns and anti-tank guns, from which they fired upon the front line and almost immediately destroyed five tanks. Realizing at once the heavy casualties that might be caused to our troops and the impossibility of further advance by the front line with this enemy force in its rear, Lieut. Ferguson, on his own initiative assembled a portion of his men, skillfully conducted them to a point on the eastern edge of the town, thence toward the west, and captured the entire enemy force, consisting of about 20 officers and over 100 men, thus enabling the front line to continue its advance. For the following act of extraordinary heroism in action near Courmont, France, July 30, 1918. Lieut. Ferguson is awarded an oak-leaf cluster to be worn with the distinguished service cross: As he was reforming his platoon in a sunken road after a withdrawal he went forward under enemy machine-gun and sniper fire and carried to shelter a severely wounded soldier. Home address: Mrs. Dorothy Ferguson, wife, 3713 North Sixteenth Street, Philadelphia, Pa.

WAR DEPARTMENT

Washington, August 2, 1919.

GENERAL ORDERS No. 98.

William S. Tinsley (Army serial No. 2216380), private, Company I, 110th Infantry. For extraordinary heroism in action near Apremont, France, September 29, 1918. During a determined enemy counter-attack Pvt. Tinsley volunteered with another soldier to locate the source of enemy fire which was causing heavy casualties in his company. Going forward under fire and discovering seven of the enemy, they opened fire, killing two, wounding two, and capturing a machine-gun. Their courageous feat materially aided his unit to continue the advance. Home address: William S. Tinsley, father, 19 East Second Street, Wichita, Kan.

Ullman C Hendler, captain, Company K, 110th Infantry. For extraordinary heroism in action near Courmont, France, July 30, 1918. Severely wounded in the shoulder early in the attack on the Bois de Grimpettes, Captain Hendler (then first lieutenant), though he was suffering intense pain, refused to be evacuated, but continued to lead his company forward until the entire woods had been captured and the new position consolidated. Home address: Lieut. Col. Charles J. Hendler, father, 1428 Walnut Street, Philadelphia, Pa.

Henry M. King, second lieutenant, 110th Infantry. For extraordinary heroism in action near Apremont, France, September 29, 1918. During a determined enemy counter-attack, Lieut. King (then sergeant), volunteered with another soldier to locate the source of enemy fire which was inflicting heavy casualties on his company. Going forward under fire and discovering seven of the enemy, they opened fire, killing two, wounding two, and capturing a machine-gun. Their courageous feat materially aided his platoon to continue the advance. Home address: Mr. Samuel J. King, father, 111 Schearer Street, Greensburg, Pa.

Blake Lightner, second lieutenant, 110th Infantry. For extraordinary heroism in action at Courmont, France, July 29-31, 1918, and near Montblainville, France, September 27, 1918, to October 3, 1918. Lieut. Lightner voluntarily established an advance observation post at Courmont During his work he was knocked down by the concussion of an exploding shell, but remained at his post. Throughout the action in the Argonne he repeatedly exposed himself while leading his men. At Montblainville, although wounded by a shell splinter, he continued in action, and succeeded in putting into operation German machine-guns against the enemy, greatly assisting in repulsing their counter-attack He refused to be evacuated until ordered to the rear. Home address: Mrs. Ruby Lightner, wife, 923½ Chestnut Avenue, Altoona, Pa.

Eugene B. Cassidy, (Army serial No. 1241866), sergeant, Company M, 110th Infantry. For extraordinary heroism in action near the Vesle River, France, August 26, 1918. With utter disregard for his own safety, Sergt. Cassidy voluntarily left shelter and, going 100 yards in advance of the line under heavy machine gun and shell fire, rescued a wounded officer. Home address: John J. Cassidy, father, 1404 Sedgwick Avenue, North Side, Pittsburgh, Pa.

Alvey C. Martz (Army serial No. 1239863), sergeant, Company C, 110th Infantry. For extraordinary heroism in action near Condé-en-Brie, France, July 15, 1918. Under violent shell and machine-gun fire, Sergt. Martz assisted in reorganizing the remnants of his shattered company, which was surrounded by the enemy, and held the position until the group was again cut to pieces. With an officer and two other soldiers he then succeeded in fighting his way from within the enemy's lines to his regiment, killing a large number of the enemy with his pistol. Home address: Mrs. Lincoln A. Martz, Glencoe, Pa.

George Ogden (Army serial No. 1241102), corporal, Company H, 110th Infantry. For extraordinary heroism in action near Montblainville, France, September 27, 1918, and near Basliaux, France, September 2-9, 1918. While acting as battalion scout, Corpl. Ogden succeeded in driving away the crews of two enemy machine-guns by sniping. Operating one of these guns himself and a sergeant the other, they materially assisted in repulsing an enemy counter-attack. On another occasion, while leading a patrol of 10 men on the Vesle River, Corpl. Ogden succeeded in getting on the flank of the enemy and by rifle fire forced about 100 to retreat from a trench in disorder, inflicting many casualties. Later he succeeded in getting in the rear of the enemy positions, remained in hiding until night, and then returned with valuable information relative to the enemy positions. Home address: Mrs. Rachel Ogden, mother, 4081 Manayunk Avenue, Philadelphia, Pa.

John G. Belko (Army serial No. 1239395), private, first-class, Company A, 110th Infantry. For extraordinary heroism in action near Montblainville, France, September 27, 1918. Pvt. Belko made several trips under heavy fire, carrying wounded comrades to shelter On the same day he advanced alone 60 yards ahead of the line under heavy machine-gun fire and drove off about 20 of the enemy, who had been harassing his company with rifle grenade fire. He was later wounded in action. Home address: John Belko, father, Braddock, Pa.

Digitized by Google

Amado, Garcia (Army serial No. 1626968), private, first-class, Company K, 110th Infantry. For extraordinary heroism in action near Fismes, France, August 26, 1918. With two other soldiers, Pvt. Garcia, crawled 300 yards in front of our lines through the enemy's wire, and attacked a hostile machine-gun nest. The enemy crew opened fire on them at a range of only 10 yards and resisted stubbornly, but they succeeded in killing three of the crew and driving off the others with clubbed rifles. They returned to our lines under heavy fire. Home address: Mrs. Maria Garcia, mother, Acomita, N. Mex.

Walter P. Zobnowski (Army serial No. 1239819), private, first class, Company M, 110th Infantry. For extraordinary heroism in action near Apremont, France, October 1, 1918. Having volunteered with two other soldiers to establish liaison with another unit which had been cut off by a hostile counter-attack, Pvt. Zobnowski rushed the enemy machine-gun nest, killing four of the enemy and capturing four prisoners. After taking his prisoners to the rear, he volunteered and led a small force in a successful attack on the enemy. Home address: Mrs. Jennie Zobnowski, mother, 2953 Milvale Street, Philadelphia, Pa.

Lauriano Martinez (Army serial No. 1626989), private, Company K, 110th Infantry. For extraordinary heroism in action near Fismes, France, August 26, 1918. With two other soldiers Pvt. Martinez crawled 300 yards in front of our line through the enemy's wire and attacked a hostile machine-gun nest. The enemy crew opned fire on them at a range of only 10 yards and resisted stubbornly, but they succeeded in killing three of the crew and driving off the others with clubbed rifles. They returned to our lines under heavy fire. Home address: Mr. Martinez, father, Chacon, N. Mex.

Harry B. Reach (Army serial No. 1241545), private, Company K, 110th Infantry. For extraordinary heroism in action near Varennes, France, September 27, 1918. Acting as a company runner Pvt. Reach voluntarily carried numerous messages under heavy machine-gun fire, displaying marked courage and devotion to duty. Home address: Joseph Reach, brother, Carneys Point, N. J.

WAR DEPARTMENT

Washington, November 11, 1919.

GENERAL ORDERS No. 126.

Ernest E. Rudolps (Army serial No. 1630524), corporal, Company C, 110th Infantry. For extraordinary heroism in action near Varennes, France, September 26, 1918. Acting voluntarily, Corpl. Rudolph and two other soldiers went out under heavy artillery and machine-gun fire and attacked an enemy machine-gun nest, killing four of the crew and capturing eleven prisoners, together with the machine gun. Home address: 1325 Thirteenth Street, Denver, Colo.

Louis Commina (Army serial No. 1629959), private, Company C, 110th Infantry. For extraordinary heroism in action near Varennes, France, September 26, 1918. With two other soldiers, Pvt. Commina voluntarily went forward under heavy artillery and machine-gun fire and silenced an enemy machine-gun nest, killing four of the crew and bringing back eleven prisoners. He was killed in action eight days later. Home address: Mrs. Redenta Commina, Votago Province, Belleno, Italy.

By order of the Secretary of War:

PEYTON C. MARCH,
General, Chief of Staff.

OFFICIAL:
P. C. HARRIS,
The Adjutant General.

Distinguished Service Medal

General Order
No. 19.

WAR DEPARTMENT
Washington, March 27,1920.

The following Distinguished Service Medal is awarded:

Blanton Winshop, Colonel, Judge Advocate General's Department, United States Army. For exceptionally meritorious and conspicuous services. He served with distinction as judge advocate of the 42d Division and of the 1st Army. As commanding officer of the 110th Infantry he displayed marked qualities of leadership. Later, as judge advocate of the S. O. S., and as Chief of the Rents, Requisitions, and Claims Service, he displayed professional attainments and judgement of a high order, contributing, in no small degree, to the success of the operations during the war and afterwards in the liquidation of our affairs in France. Address: Care of the Adjutant General of the Army, Washington, D. C. Entered military service from Georgia.

French Croix de Guerre

GRAND QUARTIER GENERAL
des
Armees Francaises de l'Est
ETAT-MAJOR
Bureau du Personnel
(Decorations)

ORDRE No. 17 836 "D." (EXTRAIT)

Apres approbation du General Commandant en Chef les Forces expeditionnaires Americaines en France, le Marechal de France, Commandant en Chef les Armees Francaises de l'Est cite a l'Ordre de la BRIGADE

Aumonier Charles SCHALL, Capitaine du Corps des Aumoniers Militaires A. E. F. attache au Service de l'Adjudant General du "War Department:

"A contribue pre de la 28° D.I.U.S. et du IV° C.A.U.S. "au maintien du moral des troupes a un niveau tres eleve."

Au Grand Quartier General le 23 MAI 1919
Le Marechal de France,
Commandant en Chef les Armees Francaises de l'Est.
PETAIN

Pour Extrait Conforme:
Le Lieutenant-Colonel,
Chef du Bureau du Personnel.

GRAND QUARTIER GENERAL
des
Armees Francaises de l'Est
ETAT-MAJOR
Bureau du Personnel
(Decoration)

ORDRE No. 20019 "D." (EXTRAIT)

Officer tres courageux. Volontaire avec un homme pendant une expeditionnaires Americaines en France, le Marechal de France, Commandant en Chef les Armees Francaises de l'Est cite a l'Ordre du CORPS D'ARMEE.

Henry KING, Sous-Lieutenant au 110 eme Regiment d'Infanterie (28 eme Division)

Officer tres courageux. Volontaire avec un homme pendant une violente contre-attaque ennemie pour reperer le feu de l'ennemi, s'est avence seul sous un violent feu decouvrant 7 Allemands, en tuant 2, blessant 2 autres et capturane une mitrailleuse.

Au Grand Quartier General, le 2 JUILLET 1919.
Le Marechal de France,
Commandant en Chef les Armees Francaises de l'Est,
PETAIN

Pour Extrait Conforme:
Le Lieutenant-Colonel,
Chef du Bureau du Personnel.

Italian Groce al Merito di Guerra

ITALIAN MILITARY MISSION
G.H.Q., A.E.F.

Chaumont, June 8th, 1919.

Dear Sir:

His Majesty The King of Italy, Victor Emmanuel III°, has designed to confer on you the Italian War Cross for Merit, which I include.

The King of Italy has wished that this decoration which in Italy is given to reward those who most distinguished themselves in action, should be awarded to you in recognition of the gallantry you have shown and of the merit you have thereby acquired for the common cause, even though you have not fought on Italian soil.

I. FERELLI, Brig. General,
Chief of Mission

To Cpl. Jeffrey, Robert E.
Hq. Co., 110th Inf.

By authority, CAPTAIN, A.D.C.

Chevalier de L'Ordre de la Couromne

HEADQUARTERS TWENTY-EIGHTH DIVISION AMERICAN EXPEDITIONERY FORCES.

France, April 11, 1919.

GENERAL ORDERS No. 13.

3. In recognition of the distinguished service rendered by First Lieutenant HENRY G. CULPEPPER, 110th Infantry, the Belgian Army has awarded him the Belgian Cross, CHEVALIER de L'ORDRE de la COUROMNE.

As directed by the Commander-in-Chief, the Division Commander will now present such decoration to this officer.

By command of MAJOR GENERAL HAY:

DAVID J. DAVIS,
Colonel-General Staff, Chief of Staff.

OFFICIAL:
RICHARD W. WATSON,
Lt. Col.-Adjutant.

General Headquarters Citations

The following named officers and enlisted men of the American Expeditionary Forces are cited for gallantry in action and are entitled to wear a silver star on the Victory Medal Ribbon as prescribed by paragraph 1, G. O. 75, c. s., these Headquarters:

Citation Orders
No. 1.

GENERAL HEADQUARTERS
France, June 3, 1919.

Second Lieutenant Henry G. Culpepper, 110th Infantry. For gallantry in action near Apremont, France, 30 September, 1918, and for his brilliant leadership.

Citation Orders
No. 3.

GENERAL HEADQUARTERS
France, June 3, 1919.

Sergeant Frank Imbrogno, 1238986, Headquarters Company, 110th Infantry. For gallantry in action near Fismette, France, 20 August, 1918, in destroying two enemy gun nests with his 37-mm gun section.

Citation Orders
No. 8.

GENERAL HEADQUARTERS
Washington, D. C., March 1, 1920.

Second Lieutenant William F. Caldwell (deceased), 110th Infantry. For gallantry in action near Baslieux, France, September 6, 1918, while attacking an enemy machine-gun and in capturing the gunner.

Private First Class Raymond D. Fisher, 1239409, Company A, 110th Infantry. For gallantry in action near Varennes, France, September 26, 1918, although wounded, he went to the aid of two wounded comrades and without any assistance brought them back to a place of shelter.

Private Guiseppe Gioffre, 1241491, Company K, 110th Infantry. For gallantry in action near Apremont, France, September 29, 1918, in voluntarily assisting the wounded and carrying them to a place of safety under enemy fire.

Sergeant Elmer E. Monticue, 1241892, Company M, 110th Infantry. For gallantry in action near LaCharmel, France, July 24, 1918, in administering first aid to wounded under shell fire.

Digitized by Google

Corporal Robert Ramsey, Jr., 1240290 (deceased), Company E, 110th Infantry. For gallantry in action between Varennes and Montblainville, France, September 27, 1918, in going to the aid of a wounded soldier officer under enemy fire.

Corporal John W. Shields, 1241898, Company K, 110th Infantry. For gallantry in action near Apremont, France, September 29, 1918, in voluntarily advancing ahead of the lines to direct the fire of tanks.

Colonel Blanton Winship, Judge Advocate General's Department, 110th Infantry. For gallantry in action near Thiaucourt, France, November 9, 1918, in organizing a small party to assist a patrol that was attacked by a superior force.

Division Citations

HEADQUARTERS TWENTY-EIGHTH DIVISION AMERICAN EXPEDITIONARY FORCES

France, October 15th, 1918.

GENERAL ORDERS No. 18.

1. It gives me great pleasure to record in General Orders a tribute to the service and valorous conduct of First Lieutenant HENRY LAMI, 88th Regiment Territorial French Infantry, who distinguished himself in extraordinary gallantry in action, in connection with military operations against an armed enemy of the United States and of France.

Lieutenant LAMI was officer adviser attached to an American Infantry Regiment, and was admired by all for his modesty, courage and coolness. He has taken an active part in all the combats engaged by this unit, up to September 6th, 1918, when he was gassed in the course of the progression following an Infantry attack, death ensuing as a result of gass absorption.

CHARLES H. MUIR,
Major General Commanding.

OFFICIAL:
RICHARD W. WATSON,
Major-Adjutant.

HEADQUARTERS TWENTY-EIGHTH DIVISION AMERICAN EXPEDITIONARY FORCES

It gives me great pleasure to record in General Orders, a tribute to the valorous conduct of the following named officers and soldiers of this Division who have distinguished themselves by extraordinary gallantry in connection with military operations against an armed enemy of the United States under the following circumstances:

France, October 25, 1918.

GENERAL ORDERS No. 21.

September 28, 1918, Company D, 110th Infantry, under command of First Lieutenant JOHN V. MERRICK, gained their objective—the western end of ravine about one kilometer west of Apremont, to find they were subjected to frontal and enfilading fire and without shelter. He was ordered to withdraw and while doing so was painfully wounded by machine gun bullets through the elbow and hand. So disabled and suffering great pain, for two hours he bravely and skillfully directed his men at great peril to himself, getting back what was left of his Company together with men of other units who had attached themselves.

France, November 14, 1918.

GENERAL ORDERS No. 25.

The attack on Chatel Chehery, September 29, 1918, not being supported on the right, the advance units of the 110th Infantry came under frontal and enfilading fire of all calibers, and the Brigade Commander desiring to discontinue the advance, Second Lieutenant HENRY G. CULPEPPER, 110th Infantry, volunteered to go to the front and stay the movement, and later, personally, by small groups, withdrew the said troops over a firesweept area with slight losses. To do this it was necessary for him to expose himself. His conduct was courageous and this work skillfully done.

The same day in response to the wish of the Brigade Commander, he visited the units on the right, interviewed the necessary officers and brought back a very valuable report. During this entire trip he was exposed and constantly under machine gun and sniper fire.

France, March 29, 1919.

GENERAL ORDERS, No. 8.

During the attack on Bois Grimpettes, First Lieutenant JOHN L. ROBINSON, Liaison Officer, 1st Battalion, 110th Infantry, established liaison on our left that was of great assistance to the command. The time of the attack, after having been definitely fixed, was staged 30 minutes earlier and this information had to be gotten to the front line. Lieut. Robinson volunteered and under a hail of machine gun and artillery fire, went from the left to the right of the line notifying each commander, thereby preventing incalcuable loss. As the terrain was such that his progress could be seen by almost the entire command, this service on the part of Lieut Robinson greatly strengthened the morale and made the successful attack which followed possible.

France, March 31, 1919.

GENERAL ORDERS No. 9.

On July 30, 1918, just previous to the attack on Grimpettes Woods, near Courmont, France, the zero hour was changed by Corps Headquarters. At this time the troops were in position. Lieutenant WILLIAM E PIERCE (now captain), Adjutant, Second Battalion 110th Infantry, at the Regimental P. C., having heard of the change, voluntarily and on his own initiative, proceeded through hostile fire to the front line, where he gave notice of the change in plans and thereby prevented any delay in the attack.

France, April 14, 1919.

GENERAL ORDERS, No. 14.

Sergeant NORMAN L. DUNCAN, No. 1240493, Company F, 110th Infantry, on September 27, 1918, near Montblainville, France, commanding his platoon in the open field and subjected to intense machine gun fire from front and flank, hearing the call of a wounded comrade in front of his line, voluntarily proceeded to his rescue in full view of the enemy and regardless of personal safety. Though seriously wounded himself in the attempt, nevertheless administered first aid to his comrade, inspiring all his men by his cool and courageous conduct.

On September 29, 1918, near Apremont, France, Corporal CLARENCE BURMISTER, No. 1630442, Company C, 110th Infantry, knocked unconscious by a machine gun bullet which grazed his scalp during an enemy counter-attack, upon recovering consciousness went forward under heavy machine gun and artillery fire and carried a wounded comrade to a place of safety. His conduct exemplified great courage and disregard for personal safety.

Camp Dix, N. J., May 16, 1919.

GENERAL ORDERS No. 2.

Sergeant JAMES B. PATTON, (deceased), No. 1241392, Company K, 110th Infantry, on October 4, 1918, near Chatel Chehery, France, advancing from the second wave to locate the first platoon of his company, which was leading the attack, learned upon reaching the commander of the first platoon that the enemy was threatening to cut it off, volunteering to go for assistance, he was mortally wounded before reaching the second wave but succeeded in transmitting his message to another before dying, thereby saving the first platoon.

Camp Dix, N. J., May 16, 1919.

GENERAL ORDERS No. 3.

Sergeant CHAUNCEY T. YOUNG, No. 1239165, Headquarters Company, 110th Infantry, in command of his 37 m/m gun platoon when the Infantry in which he was supporting were held up by machine gun fire on September 6, 1918, near Baslieux, France, placed a 37 m/m gun, with the assistance of three others, on the front line; ordering the three men with him to take shelter Sergeant Young fired the gun himself, although subjected to very heavy rifle, machine gun and artillery fire, with the result that the two enemy machine gun nests which were delaying the advance of the Infantry were destroyed. His actions exemplified great personal courage and coolness under fire.

CHARLES H. MUIR,
Major General, U.S.A.

OFFICIAL:
RICHARD W. WATSON,
Lt. Col-Adjutant.

HEADQUARTERS OF FOURTH ARMY CORPS AMERICAN EXPEDITIONARY FORCES, APO No. 775

Cochem, Germany, March 28, 1919.

This is to certify that Edward Martin was under my command and personal observation from the time I assumed command of the 28th Division early in December, 1917, until he was detached and sent to the United States in the Fall of 1918.

I always found him an extremely able, conscientious and energetic officer of unusual ability in all the disciplinary matters of military life and especially aggressive and capable in combat.

Because of his worth and services, he was promoted from Major to Lieutenant Colonel in the 28th Division on my recommendation. Later he was selected for the same reasons to go to the United States, in order to take command of some regiment about to be formed. A step that at that time carried with it further promotion to a Colonelcy, which he had fully earned by his services. It is with the greatest regret that I learned that he had arrived in the United States too late to receive such promotion. I consider that his services fully entitle him to such promotion and that he was quite capable to have fulfilled the duties of such advanced rank.

CHARLES H. MUIR,
Major General, U. S. Army.

Regimental Citations

HEADQUARTERS ONE HUNDRED TENTH INFANTRY, CAMP DIX, NEW JERSEY

May 14, 1919.

GENERAL ORDERS No. 1.

It gives me great pleasure to record, in General Orders, a tribute to the valorous conduct of the following named soldiers of this regiment who have distinguished themselves by extraordinary gallantry in connection with military operations against an armed enemy of the United States under the following circumstances:

2. "Near Fismes, France, on the eve of the 26th of August, 1918, Private Lauriano Martinez, an Indian replacement, with two other men, crawled three hundred yards in front of our line, crossed the enemy wire and attacked one of the several enemy's machine gun nests. The enemy crew of six men opened fire at a range of ten yards and resisted stubbornly, three being killed or mortally wounded and the others driven off with clubbed rifles. The machine gun was destroyed and the party returned safely under heavy fire of other enemy guns. Private Martinez' conduct exemplified the greatest valor and courage."

3. "On October 6, 1918, Private James H. Jenkins, Company E, 110th Infantry, while on runner duty with 2nd Battalion, 110th Infantry, in the vicinity of Plein Champ Farm, carried an important message to Regimental P. C. over terrain that was beaten by shell fire. He crawled a great part of the distance, delivered his message and made his way back to his organization."

4. "Near Montblainville, France, September 27th, 1918, Private 1st Class Louis C. Heavens, Headquarters' Company, 110th Infantry, was on duty as a runner for 37 m/m Platoon. He provided the only means of communication between the platoon which was on the front line and the Battalion Headquarters. During the entire day Private Heavens made innumerable trips carrying vital messages through the thickest machine gun, rifle and artillery fire. The conduct of Private Heavens on this day exemplified the greatest personal courage, faithfulness to duty, and exceptional bravery under fire."

5. "Near Varennes, France, September 28th, 1918, Private 1st Class Edward L. Lynch, Headquarters' Company, 110th Infantry, was on duty as a runner with the 37 m/m Platoon. During this period Private Lynch maintained communication between his platoon, which was constantly moving forward with the front line, and the numerous temporary locations of Regimental Headquarters. In so doing, Private Lynch had to journey through the densest fog over unknown ground, and

Digitized by Google

over territory constantly swept by machine gun, rifle and artillery fire. Private Lynch's conduct on this day exemplified the greatest personal courage, devotion to duty and bravery under fire."

6. "Near Varennes, France, September 26th, 1918, Private 1st Class George R. Baker, Headquarters' Company, 110th Infantry, was "Loader" on a crew operating a 37 m/m gun which had been placed on the front line for direct close range fire. Overwhelming machine gun fire, together with artillery, were directed against this gun, mortally wounding the "Gunner" of the crew. Lifting the Gunner's body from position, Private Baker took his position and both loading and aiming the gun himself continued to fire his weapon until ordered to draw back. The conduct of Private Baker on this day exemplified the greatest personal courage, and, in my opinion, showed very exceptional bravery under fire."

7. "Near Apremont, France, September 26th, 1918, Private Simon L. Anderson, Headquarters' Company, 110th Infantry, was on duty with a section operating a 37 m/m gun. His own gun having been put out of action by enemy fire, Private Anderson discovered a disabled tank to which he made his way, crawling and rolling under withering machine gun fire over a distance of two hundred yards. Climbing into the tank and finding both operators severely wounded, Private Anderson started to open fire with the 37 m/m gun mounted in the tank. Private Anderson's conduct on this day exemplifies the greatest personal courage, judgment and exceptional bravery under fire."

8. "Near Baulieux, France, September 6th, 1918, Sergeant Daniel L. Jones, Headquarters' Company, 110th Infantry, was in command of a detachment of signalmen with the leading battalion in the advance of this regiment across the Vesle River. While transmitting an important message to the rear, Sergeant Jones was severely gassed by a shell which hit in the group of men engaged in the work. The entire crew was incapacitated, making it necessary for Sergeant Jones to personally carry the message to Regimental Headquarters, where he arrived exhausted and suffering severely from burns and gas inhalation. Although tagged at the dressing station, Sergeant Jones insisted on making another trip to the front line, where he, unaided, brought three of his men, then blind from the effects of the gas, to the rear. Two days later Sergeant Jones died from the effects of his injury."

9. "Under the faithful and efficient leadership of 2nd Lieut. Donald M. Kimmel (then Band Leader) and the following enlisted personnel of the band, cheerfully and willingly performed every duty that was assigned to it and frequently went beyond the bounds of duty. Its members courageously acted as stretcher bearers and administered first aid to the wounded under enemy fire until forbidden by orders. On July 17, 1918, near Conde-en-Brie, France, when volunteer stretcher bearers and first aid men were called for to help the 109th Infantry the band of this regiment volunteered to a man and worked from 7:00 P. M. that day to 10:00 P. M. the following day under shell fire and with but very little subsistence, carrying off the wounded and administering first aid.

Their efforts greatly aided in keeping up the morale of the men during the long wait in Europe after the signing of the armistice and were a constant source of pleasure to the officers and enlisted men of this regiment.

ASSISTANT BAND LEADER

Samuel E. Hardy 1288907

SERGEANT BUGLER

Edgar J. Horner 1288912

BAND SERGEANTS

John L. Clark	1288911	Kersey E. Dever	1240946
Russell Rollins	1288906	Fred T. Wilks	56018

BAND CORPORALS

Jules F. Collins	1288925	James O. Decker	1288926
Victor M. Mulac	1288969	Orrin M. McMillen	1288970
Nicholas A. Roy	1288928	James B. Gilliland	1288927

MUSICIANS, FIRST CLASS

Harry G. Woodward	1288957	Walter E. Edge	1288958
George M. Caffrey	1288962	William Zalenka	1288923
Charles M. Cunningham	1288963		

MUSICIANS, SECOND CLASS

Walter F. Harris	1288959	Archie L. Ridgway	1288960
Furman A. Field	1288965	William Forejt	1288967
Wilfred M. Cable	1288961	Arthur W. Foltz	1288966
Angelo Pincho	1288971	George W. Supplee	1288972
Robert V. Hordis	1288968		

MUSICIANS, THIRD CLASS

Walter B. Jones	1289869	James M. Elliott	2058618
Reginald S. Davis	1288964	Alexander Paulauskas	1240196
Kitie G. Decker	1289044	Maurice E. Trout	1289156
David E. J. Carl	1289033	Arthur K. Kiester	1288989

10. "Near Montblainville, France, September 27th, 1918, Sergeant Frank Imbrogno, Headquarters' Company, 110th Infantry, was in charge of a section operating a 37 m/m gun. He placed his gun one hundred yards in front of his own front line under the severest shelling and machine gun fire from the enemy. In so doing the gunner and loader of his gun were wounded, but by personally operating the 37 m/m gun he destroyed two machine gun nests which were holding up the left flank of the infantry. The conduct of Sergeant Imbrogno on this day exemplified the greatest personal courage, judgment and leadership, and in my opinion showed exceptional bravery under fire."

11. "Near Courmont, France, July 29th, 1918, Captain John J. Kennedy, 110th Infantry, then a Second Lieutenant commanding a platoon of Company E, 110th Infantry, led his platoon forward in an attack on the Bois De Grimpettes. His platoon, together with another platoon from the same company, reached the most advanced point attained by any of our troops that day. The attack having been held up on account of fire received from both flanks, and an order to retire having been received, Captain Kennedy was obliged to retire with his platoon to a protected position in the rear. Upon reaching this position Captain Kennedy, who had discovered that two of his men had been wounded and left in an exposed position about fifty yards to the front, went forward alone and in full view of the enemy under a heavy machine gun and rifle fire and carried back to safety, first one of these men and then the other. As Captain Kennedy reached the second wounded man a German soldier appeared at the edge of the woods nearby. Captain Kennedy picked up the rifle of the wounded man and shot the German after which he picked up the wounded man and carried him to safety."

12. "Near Baulieux, France, September 6th, 1918, 2nd Lieut. William F. Caldwell, then commanding a platoon of Company F, 110th Infantry, led a daylight combat patrol with the mission of cleaning out some Boche trenches in front of our outpost line. Lieut. Caldwell when advancing at the head of his men down one of the German trenches discovered a German machine gunner with his gun in an emplacement about 100 yards in front of the trench. Climbing out of the trench he charged alone and in full view of the enemy across the intervening space and captured gun and gunner. Finding that the gunner was badly wounded and could not be brought back he destroyed the gun and returned across the exposed ground in the midst of a heavy machine gun fire to the trench where his men were. In returning, Lieut. Caldwell received a machine gun bullet through the lung, which later caused his death."

13. "Near Fleville, France, October 5, 1918, 1st Lieut. Frank S. Long, 110th Infantry, upon receipt of orders to move his company forward, did so over the Bauiny-Fleville Road, which was then being very heavily shelled, and upon reaching his position got his men under cover. He then reported to his Regimental Commander and was instructed to return to his company and remain with it until further orders were received to move forward. Upon returning he was struck in the right side by shrapnel while dressing wounded men of his company. He had his wound treated at First Aid Station, where he was ordered to the rear. This he refused to do and returned to his company. A subsequent barrage made it necessary to withdraw his command to better cover, and in supervising this work he was struck by a one pounder shell and instantly killed. Lieut. Long's conduct exemplified the greatest courage, judgment and leadership, and showed exceptional bravery under fire, which was an inspiration and example of inestimable value to the morale of his men."

14. "Near Courmont, France, July 30, 1918, Major Thomas B. Anderson, then commanding the 3rd Battalion, 110th Infantry, was painfully wounded on the left leg by shrapnel and was also gassed. Regardless of the great pain he remained on duty with his troops until the attack was successful, and he had personally gone over the ground and organized it for resistance of a counter-attack. He continually exposed himself to rifle and machine gun fire. Despite his wounds Major Anderson remained continually on duty with his battalion during the period between July 30th, 1918, and September 5th, 1918, during which time the regiment was in the front line for three weeks along the Vesle River. On September 5th 1918, he led his battalion across the Vesle River and up to the plateau north of Baulieux, France, where an attack was made on a strong enemy position. When the advance was held up by enemy machine gun fire Major Anderson personally led a small patrol forward, in utter disregard for his personal safety, across an open space in the face of heavy machine gun fire, and in full view of the enemy, for the purpose of destroying a particularly troublesome machine gun nest. Before the enemy position was reached Major Anderson was hit by machine gun bullets and killed almost instantly. Major Anderson's devotion to duty and fearlessness were a great inspiration to the men of his battalion. His conduct exemplified the greatest courage, judgment and leadership."

15. "Near Varennes, France, September 27th, 1918, Private Harry B. Roach, while acting as company runner, volunteered to establish liaison between the different platoons. He carried information and messages between the platoons under heavy machine gun fire. His disregard to personal risk and his courageous conduct were an inspiration to the company, while the assistance rendered the Company Commander was invaluable in carrying out a successful attack. His conduct exemplified the greatest courage, judgment and leadership."

16. "Near Courmont, on Clerges Hill, July 30th, 1918, Corporal Floyd R. Cain, (No. 1239031), Headquarters' Company, 110th Infantry, was on duty with a section operating a 3-inch Stoke's Trench Mortar. His gun was located between the front line and support line, and upon observing his fire was not reaching the enemy positions, he moved his gun a distance of three hundred yards under the heaviest machine gun and artillery fire to within ten paces of the line of outposts, where he again opened fire with his Stoke's Mortar upon the enemy positions crestling the hill. The conduct of Corporal Cain on this day exemplified the greatest courage and judgment, and in my opinion showed exceptional bravery under fire."

17. "On the morning of November 11, 1918, Company H, 110th Infantry, was ordered to support the 109th Infantry, in an attack on the woods north of Haumont, France. During the progress of the attack the Lieutenant in charge of Company H took sick and Sergeant Charles W. Hamilton (No. 1240917), Company H, 110th Infantry, although not being next in command, voluntarily took command of the company, marched it under heavy enemy fire to its proper place in support of the 109th Infantry, left the company in its proper position and went forward under very heavy machine gun, automatic rifle and artillery fire, to report to the P. C. of the 109th Infantry that the company was in position to support them. At the time Sergeant Hamilton took command there was confusion in the ranks, but his prompt action in volunteering greatly aided the morale of the men and they marched forward in perfect order. Sergeant Hamilton's coolness and courageous leadership greatly increased the efficiency of the troops."

18. "Near Courmont, France, July 30th, 1918, Captain Ullman C. Hendler, 110th Infantry, then a First Lieutenant, commanding Company K, 110th Infantry, was painfully and severely wounded early in an attack on the Bois de Grimpettes. Despite the pain from this wound, and regardless of personal danger, Captain Hendler continued to lead his company forward until the woods were taken and the position consolidated. He then permitted his men to carry him to the rear. The courage of Captain Hendler was a great inspiration to his men, and the example he set was of inestimable value to the morale and confidence of his company."

19. "At Apremont, France, on the evening of September 29th, 1918, 2nd Lieut. Henry M. King (then a Sergeant), was on duty with Company "I," 110th Infantry. A heavy counter-attack by the enemy was launched against our lines just after dusk. There was heavy machine gun and automatic rifle fire directly in front of Lieut. King's position. This fire, which was holding up our advance against the attack, could not be located from our position. Lieut. King volunteered to find the enemy's position, and with utter disregard for personal safety, he and another soldier started forward, encountering seven or eight Germans, who were inflicting heavy casualties on our forces. Opening fire, they drove them off, killing two, wounding two and capturing a machine gun, thus greatly aiding the morale and efficiency of our troops and

Digitized by Google

making the attack that immediately followed successful. Lieut. King's conduct exemplified the greatest courage, judgment and leadership."

20. "On the evening of September 29th, 1918, after the outposts and parts of the front line in front of Apremont had been driven in by an attack of the enemy, our counter-attack was stopped and severe casualties were being inflicted on our forces by heavy machine gun and rifle fire, which could not be located from our front line. Private William E. Tinsley (No. 2216380), Company "I," 110th Infantry, volunteered to find the source of this fire, and at great risk to his life, he, with a Sergeant, started forward. Just before reaching the first building they saw seven or eight men dimly outlined. They were within five yards of the men. Stopping and listening for a second they heard them speaking in German. Opening fire with their rifles two Germans were killed. The other Germans dropped to the ground and opened fire. Private Tinsley and the Sergeant also dropped to the ground. The lay of the ground was such that neither party could see each other when lying. The position of the enemy could only be seen by the flashing of the rifles and a machine gun which they had set up. By rising on their feet and firing at the flash of the German rifles and machine gun and by dropping and changing position they succeeded in wounding two more Germans. The others fled, leaving the machine gun, thus greatly aiding the morale and efficiency of our troops, and making the attack that immediately followed successful. Private Tinsley's conduct exemplified the greatest courage and judgment."

21. "On the afternoon of September 27th, 1918, on the left of the village of Montblainville, Private 1st Class John G. Belko, (No. 1239395), Company A, 110th Infantry, under heavy fire, made several trips carrying wounded men from danger to cover. On the same afternoon Private 1st Class Belko Advanced alone about sixty yards in front of his comrades, in machine gun fire, and with an automatic rifle put to flight about twenty Boche who were doing much damage to the left of the line with rifle grenades. Private 1st Class Belko, on this day, showed exceptional bravery under fire, and by his total disregard for his personal safety gave inspiration to those about him. Private 1st Class Belko was on October 3rd, 1918, promoted to Sergeant and was killed in action on October 9th, 1918, near Chatel-Chehery, France."

22. "On September 26th, 1918, near Varennes, France, Private 1st Class Raymond D. Fisher, (No. 1239409), Company "A", 110th Infantry, after having been wounded by a rifle bullet went to the assistance of two wounded comrades, under heavy machine gun fire, and succeeded in getting them both back to cover. Private Fisher refused the assistance of others in going after the wounded men, and showed a devotion to duty and disregard to personal safety which was an inspiration to those about him."

23. "At Hill No. 188, near Cierges, France, on the evening of July 30th, 1918, Private Grover C. Adkins (No. 1627114), Company L, 110th Infantry, in company with another soldier, having fought continually on the line for three days and after being relieved volunteered to guide Company D, 110th Infantry, into position on the line. Private Adkins accomplished his mission in the face of very heavy fire from enemy machine guns and one pounders, placing Company D, 110th Infantry properly in position on the line and returned to his Company. The conduct of Private Adkins, under fire, on this occasion exemplified the greatest courage and total disregard for personal safety."

24. "On the morning of November 9th, 1918, 1st Lieut. William O Holmes, 110th Infantry, was in command of a raiding party consisting of five officers and one hundred and one enlisted men of the 110th Infantry who were making a daylight raid on the Hindenburg Line in the vicinity of the Bois des Cerfs in the Thiaucourt Sector, France. Lieut. Holmes in entire disregard for his own safety, assisted in the organization of the party under a very heavy concentration of enemy shell fire. He personally encouraged and directed the men of the party, and his fearlessness of danger enabled the party to be formed to take advantage of the friendly barrage. He led the party through the enemy barbed wire, proceeding considerable distance into enemy territory, destroying machine gun emplacements and killing the enemy. He also gave first aid to the wounded and assisted them to the rear, subjecting himself to severe enemy machine gun fire. Lieut. Holmes' conduct exemplified excellent judgment and leadership, and by his coolness and courage while leading, as well as directing his men, he was a great inspiration to them. His courageous deeds incited them to the successful conclusion of the raid in spite of heavy losses."

25. "From July 15th, 1918, to November 11th, 1918, the Regimental Headquarters were almost constantly under enemy fire. On July 28, 1918, the Regimental P. C. was blown up by enemy shell fire at Fresnes, France, and Lieut. Colonel Foizer, second in command, and four enlisted men were killed. Two days later at Courmont, France, the Regimental Headquarters were again blown up by enemy shell and three officers and fourteen enlisted men were killed and five officers and several enlisted men wounded. The Headquarters was often gassed by the enemy for several days at a time. Despite shrapnel and high explosives and regardless of the pain and discomfort caused by gas, Regimental Sergeant Major Joseph J. King (No. 1238901), and Sergeant Lisle Moorhead (No. 1238943, later Regimental Sergeant Major), and the Regimental Clerks and Stenographers continued efficiently to perform their duties, and the orderly section, motor cycle and car drivers continued to carry the messages and reports to the front line and back to Brigade and Division Headquarters over roads constantly under enemy fire. At the same time the Battalion Sergeants Major and the Orderlies assigned to them performed their duties efficiently in spite of the dangers and difficulties at Battalion Headquarters. During this period the following men performed faithful and efficient service of inestimable value in connection with above:

BATTALION SERGEANT MAJOR

Frank G. Lane	1238940	John McC. Klingensmith	1238904
Abraham H. Corman	1238908	Harry J Edmonds	1238935
Clarence B. Sprowls	1241457	Floyd D. Ballentine	1240942

SERGEANTS

Colvin A. Peterson	1239432	William Tracey	1656229
Albert M. Lohr	1240505	Paul M. Morick	1240358
Arthur E. Keister	1238969		

CORPORALS

Leonard L. Whitehill	1239011	Frank E Seymour	1239140
David E. Swanson	1850514	Roy T. McDonald	1852154
William J. Strack	1260785	George B. Kaiser	1263735

COOK

Lee William Bailey 1239018

PRIVATES, FIRST CLASS

Edward H. Bair	1239019	Wilbur H. Hamilton	1239073
Harrison H. Null	1239115	Philip Chiosso	1239033
Frederick D. Hunter	1240768	Howard M. Long	1239175
Hamilton L. Sutter	1239007	William N. Brown	1239030
Robert W. Hughes	1239508	Ira D. Keim	1240690
Benjamin D. Lobb	1241084	Ruel O. Redinger	1239121
Ernest H. Prinkey	1241231	Floyd J. Craig	1238980
Charles G. Parks	1786352	Charles F. Stewart	1240689
Charles T. Smith	1239145		

PRIVATES

James L. Farrell	1239038	Daniel Raffo	1238944
Frank Auer	1239017	John J. Sickler	1263730
Ulric Arceneaux	1596270	John F. Callahan	1240691
William A. Hincy	1241066	John B. Woodward	1631327
Meade G. Withrow	1241917	Charles F. Long	1239091
Clarence K. Adams	1240520	William V. Gray	1241492
Frank L. Zeigler	1240684	Frank Sullivan	1240321
Otto L. Hendrickson	3145488	William F. Sedgwick	1239691
Lloyd Roberts	1239558	Hobert M. Lord	1240627
Herbert S. McGee	1240630		

26. "Near Fismes, France, on the eve of the 26th of August, 1918, Private 1st Class Amado Garcia, an Indian replacement, with two other men, crawled three hundred yards in front of our line, crossed the enemy wire and attacked one of several enemy's machine gun nests. The enemy crew of six men opened fire at a range of ten yards and resisted stubbornly, three being killed or mortally wounded and the others driven off with clubbed rifles. The machine gun was destroyed and the party returned safely under heavy fire of other enemy guns. Private First Class Garcia's conduct exemplified the greatest valor and courage."

27. "At Hill No. 188, near Cierges, France, on the evening of July 30th, 1918, Private Anthony Fiorentino, Company L, 110th Infantry, in company with another soldier, having fought continuously on the line for three days, and after being relieved, volunteered to guide Company D, 110th Infantry, into position on the line. Private Fiorentino accomplished his mission in the face of very heavy fire from enemy machine guns and one pounders, placing Company D, properly in position on the line and returned to his company. The conduct of Private Fiorentino under fire on this occasion exemplified the greatest courage and total disregard for personal safety."

"On the morning of August 25th, 1918, while advancing on the Vesle River near Magneaux, France, Company L, 110th Infantry, were losing heavily from enemy machine gun fire. Unable to locate the source of this fire, Private Fiorentino volunteered to go forward alone and locate the machine gun nest, which he did, drawing heavy fire, thus enabling the other men to wipe out the nest and to advance without further losses. In doing this, Private Fiorentino was fatally wounded, dying on the field. The action of Private Fiorentino showed the greatest courage, valor and utter disregard for personal safety, and his devotion to duty and fearlessness was a great inspiration to the other men."

28. "On the morning of July 29th, 1918, near Fresnes, France, Sergeant Harry B. Dixon, Company L, 110th Infantry (at that time a Corporal), while returning from guiding a ration party to the lines, located at the foot of Hill No. 188, saw a soldier whom he recognized as a runner of the 3rd Battalion, 110th Infantry, fall in the road in a semi-conscious state. Upon going to his relief Sergeant Dixon discovered that the soldier was unable to proceed further, due to gas and exhaustion. Upon seeing a paper in the soldier's hand, he took it from him and found that it was a very important and urgent message, asking for an immediate barrage to save a certain sector of our line, which at that time was suffering heavy losses from the enemy. This message was signed by the Commander of the 3rd Battalion, 110th Infantry, at that time occupying the front line.

Sergeant Dixon, realizing the importance of this message reaching its destination, immediately started for Regimental Headquarters, which at that time was at Courmont. In order to reach headquarters with the least possible delay, it was necessary for him to pass through a heavy barrage, which was being laid down by the enemy. He was successful in completing his mission and delivering the message to its proper destination in time to have a return barrage laid down and save our line. In carrying out the mission which he assumed Sergeant Dixon acted with no thought of his own safety and showed the greatest personal courage, fearlessness and devotion to duty."

29. "Near Villette, France, on the Vesle River, on the evening of August 29th, 1918, Sergeant John Black, Company G, 110th Infantry, commanded one of four patrols which were to attack and drive out enemy outposts on the railroad embankment a few hundred yards south of the river. They were to hold the ground after driving out the enemy. As they advanced, the patrols were met with heavy machine gun and rifle fire. The other three patrols were forced to retire without accomplishing their mission, but Sergeant Black reached the railroad, drove out the enemy and had his men dig in on the south bank of the railroad. He sent back word that he would hold the position and did so until the following night, when he was ordered to retire. Throughout the night of the 29th, and the following day, Sergeant Black and his men were repeatedly attacked with rifle and hand grenades by the enemy, but stubbornly held the position.
On the 7th of September, on the plateau between the Vesle and Aisne Rivers, he exposed himself with total disregard for his personal safety, so that he could direct the fire of his platoon upon a retreating body of the enemy. While in this exposed position he received a machine gun bullet through the body and died a few hours later."

30. "Near Courmont, France, on July 30th, 1918, Corporal William H. Temple, Company G, 110th Infantry, was an automatic rifle gunner of the second platoon, Company G, 110th Infantry. He was a member of the force attacking the Bois de Grimpettes north of the Ourcq River on the above date. During the advance Private Madrid, a member of the first platoon, was hit through the stomach by machine gun bullets. When the firing line was ordered to retire, Private Madrid was left behind on the field. The Commander of the second platoon asked for volunteers to assist in carrying back Private Madrid, and Corporal Temple immediately responded. He gave his automatic rifle to another man, picked up Private Madrid and carried him through heavy machine gun and shell fire, a distance of three hundred yards, to a comparatively safe place. Private Madrid was mortally wounded and died while being carried back. Corporal Temple was not wounded during this action.

"During the action on the Vesle River in August, Corporal Temple was badly gassed, and was sent to the hospital on August 16, 1918.

Digitized by Google

He was unable to rejoin his company until February 24, 1919. The courage and determination of Corporal Temple is well known to all, and his action on that day exemplified the greatest courage."

31. "On September 29th, 1918, during the Meuse-Argonne Offensive, Sergeant William Kokos, Company L, 110th Infantry, was in command of a detachment of eighteen men stationed in front and to the right of the town of Apremont, which had been taken the day before. In the evening after dark, while reconnoitering, he discovered that the line on both sides had dropped back to the town, leaving his detachment in a very exposed and dangerous position. Consequently, he decided to retire to a place of more protection. At the time the detachment fell back, the enemy launched a heavy counter-attack, but Sergeant Kokos skillfully led his men to the new position which he had selected. He then distributed the detachment at points of advantage and opened fire on the attacking forces, causing the enemy heavy losses. This act greatly assisted in repelling the counter-attack of the enemy and aided materially in preventing the enemy from recapturing the town of Apremont.

"In directing the detachment during this attack, at one time Sergeant Kokos was nearly surrounded by the enemy, but by his good judgment and coolness he kept his men well in hand, being able to extricate himself without the loss of any men of his detachment.

"The conduct of Sergeant Kokos all through this engagement showed him to possess great leadership, and the initiative to act promptly and decisively in times of emergency. The courage, bravery and endurance displayed by him was of great inspiration to the men over whom he assumed command, keeping up their morale and having great effect on the success of later actions under his leadership.

"During the engagements at Pleinchamp Farm, October 5th, 1918, and Chatel Chehery, October 7th, 1918, Sergeant Kokos was in command of Company L, 110th Infantry, all officers of the company being killed or wounded excepting the Company Commander, who was in charge of the battalion.

"Later, during this drive, all officers of the 3rd Battalion, 110th Infantry, being either killed or wounded, excepting the commander of Company L, who was in command of the regiment; Sergeant Kokos took command of the Battalion and held command until the Division was relieved by the 82nd Division."

32. "On the morning of September 6, 1918, while Company L, 110th Infantry, was going into position in an old trench system, 1,500 meters north of Baslieux, France, the company received losses from an enemy sniper on the right flank. Private Reuben J. Ax, deceased, was seriously wounded, falling 15 yards in rear of parados. Sergeant John M. Graham, Company L, 110th Infantry, who had already gained the trench position, seeing that Private Ax was in such a position as to be unable to help himself voluntarily, in company with another soldier, left a place of safety and going out to the aid of Private Ax, under continual fire from the sniper, carried him into the trenches where first aid was administered to him by them.

"This act on the part of Sergeant Graham was extremely hazardous, as the point where Private Ax fell was the reference point upon which the enemy sniper concentrated his fire. In doing this Sergeant Graham utterly disregarded his own personal safety and showed the greatest courage and valor in his devotion to a fallen comrade."

33. "On the morning of July 31, 1918, at Hill No. 188, near Cierges, France, Private 1st Class Arnold Coleman, Company L, 110th Infantry, in company with another soldier, who, at that time were attached to the Scout Section, 3rd Battalion, 110th Infantry, and were detailed for duty in the rear by the battalion commander, upon hearing that his company, then in the front line, had been without food for three days, because of ration parties which had been sent back, being unable to get forward, located a ration dump, secured permission from the officer under whose command they were at that time to carry these rations, voluntarily, over a plateau which was being heavily shelled and raked with machine gun fire by the enemy, and delivered same along the line to the men. Prior to receiving the food the men were very hungry and exhausted. Shortly after receiving the same, Company L, attacked Grimpettes Woods and gained their objective. The assistance rendered through the fearlessness and utter disregard for personal safety on the part of Private Coleman had a material effect on the success of this attack and the very heavy losses sustained by the enemy in this action."

34. "On the afternoon of July 17th, 1918, the 3rd Battalion, 110th Infantry, was stationed in the support lines west of Conde-en-Brie, France. Information from the front line not coming back, the Battalion Commander sent forward a reconnoitering patrol for the purpose of obtaining information from the French front lines.

"In going forward, the Sergeant in charge was seriously wounded and the patrol demoralized by very heavy shell fire from the enemy. Sergeant Harry P. Douglas, Company L, 110th Infantry, then a Bugler, assumed command of the patrol, reorganized it and assisted in carrying the wounded Sergeant to a place of safety. Then Sergeant Douglas deciding that one man could go forward and obtain the information desired better than the entire patrol instructed the patrol to remain under cover and went forward alone under heavy shell fire. Obtaining the information desired, he returned to the patrol, which he then led back to the line of support, carrying the wounded Sergeant with them.

"The information obtained was of the utmost importance, and Sergeant Douglas was highly commended by the Battalion Commander for the completeness of his report, the initiative which he had shown in handling the situation, assuming command, also for the courage and bravery which he had shown in obtaining the information under such heavy shell fire and trying conditions.

"In this act Sergeant Douglas utterly disregarded his own personal safety and showed the greatest courage and valor in his devotion to the mission which he assumed and carried out."

35. "At Courmont, France, during the fighting on the Ourcq River, Sergeant Blake Lightner was Scout Sergeant of the 2nd Battalion, 110th Infantry. During the fighting on the 29th, 30th and 31st of July, he voluntarily established a forward observation post and kept his Battalion Commander informed of the action. During his work he was knocked down by the concussion of an exploding shell, but remained at his post.

"On September 6, 1918, on the heights between the Vesle and Aisne Rivers, Sergeant Lightner, led a daylight patrol against several machine gun nests which were giving our men trouble. The patrol had to take cover in shell holes, as the machine gun fire was so heavy that it was impossible to advance or withdraw. While in this shell hole Sergeant Lightner spotted a short section of trench filled with enemy infantry. He so placed his patrol that they could enfilade the trench and succeeded in practically wiping out the occupants of the trench. During this action, Sergeant Lightner cooly stood erect and picked off the enemy as they endeavored to retreat. At nightfall he withdrew his patrol without the loss of a man.

"Throughout the action in the Argonne he was of valuable assistance in locating enemy positions and in sniping. At Montblainville he succeeded in putting into operation German machine guns against the enemy, greatly assisting in repulsing their counter-attacks. On the 3rd of October he was compelled to go to the hospital for the treatment of a shell splinter wound, which he had never reported. He had to be ordered to return.

"He was commissioned 2nd Lieutenant on November 3rd, 1918, for his efficient work. He returned to his organization on November 6th, and was assigned as Scout Officer, 2nd Battalion.

"On the morning of November 9th he volunteered to accompany a raiding party of 100 men in a raid on the Hindenburg Line in the Bois des Cerfs. He assisted in the organization of this party while under shell fire in the Bois des Haudronvilles Bas, and accompanied them on the raid. The raiding party suffered heavy casualties, but was successful. A strong counter-patrol of the enemy was repulsed by the quick action of Lieutenant Lightner, who gathered together a few men and held the enemy off with shot guns."

36. "On the morning of September 5th, 1918, while Company L, 110th Infantry, was going into position in old trench system, 1,500 meters north of Baslieux, France, the company received losses from an enemy sniper on the right flank. Private Reuben Ax, deceased, was seriously wounded, falling about 15 yards in the rear of parados. Mechanic Edwin E. Buehler, Company L, 110th Infantry, who had already gained the trench position, seeing that Private Ax was in such a condition as to be unable to help himself, voluntarily, in company with another soldier, left a place of safety and going out to the aid of Private Ax, under continual fire from the sniper, carried him into the trenches where first aid was administered to him by them.

"This act on the part of Mechanic Buehler was extremely hazardous, as the point where Private Ax was wounded was the reference point on which the enemy sniper concentrated his fire. In doing this Mechanic Beuhler utterly disregarded his own personal safety and showed the greatest courage and valor in his devotion to a fallen comrade."

37. "On the morning of July 31st, 1918, at Hill No. 188, near Cierges, France, Corporal William L. Bowersox, Company L, 110th Infantry, in company with another soldier, who were at that time attached to the Scout Section, 3rd Battalion, 110th Infantry, and were detailed for duty in the rear by the Battalion Commander, upon hearing that his company, then in the front line, had been without food for three days, because of ration parties which had been sent back, being unable to get forward, located a ration dump, secured permission from the officer under whose command they were at that time, to carry these rations, voluntarily, over a plateau, which was being heavily shelled and raked by machine gun fire by the enemy, and delivered same along the line to the men. Prior to receiving this food the men were very hungry and exhausted; shortly after receiving the same, Company L, attacked Grimpettes Woods and gained their objective. The assistance rendered through the fearlessness and utter disregard for personal safety on the part of Corporal Bowersox had a material effect on the success of this attack and the very heavy losses sustained by the enemy in this action."

38. "Corporal George Ogden (No. 1241102), Company H, 110th Infantry, was a member of the Scout Section, 2nd Battalion, 110th Infantry. During the attack on the Bois de Grimpettes, July 29th, 30th and 31st, 1918, his work as a Scout was excellent. On the Vesle River, north of Baslieux, he commanded a patrol of ten men, whose mission was to locate enemy positions. Corporal Ogden, in daylight, led his patrol to a position where they could enfilade an enemy entrenchment containing about 100 infantrymen. By the rifle fire of his patrol and an adjoining patrol he drove out the enemy, forcing them to retreat in disorder and inflicting many casualties. He withdrew his patrol through machine gun fire with the loss of but one man. After dark, Corporal Ogden, accompanied by Scout Paul, went ahead of the lines in an attempt to recover the body of the man killed, but was unable to find the body. He was forced to give up the search by enemy patrols.

"At Montblainville, September 27th, he drove away the crews of two German machine guns of the light type by sniping. When the enemy counter-attacked, he brought forward the two captured guns, and with the assistance of Sergeant Stump, Company G, 110th Infantry, put them in operation against the attacking forces. The fire from these guns materially assisted in repulsing the counter-attacks.

"On November 2nd, he went out alone to reconnoiter the Bois de Cerfs. He managed to get beyond the daytime outposts of the enemy, but was forced to remain in hiding until dark. He managed to escape after dark and brought back the location of the enemy outposts. This information was of valuable assistance to the artillery in directing their fire.

"On November 9th, he was assigned as a guide to the raiding party of 100 men, who were to attack the enemy line near St. Benoit, in the Bois de Cerfs, in a daylight attack. While the raiding party was forming on the edge of Bois de Haudronville Bas it was subjected to a heavy shelling of gas and high explosives. There was a heavy fog on this morning and when the men put on their gas masks they were unable to keep the lenses of the masks clear. They became scattered and moved directly into the path of the German machine guns. Corporal Ogden took off his mask, and with a total disregard of personal injury led the party out of the path of the fire. As a result of his action, he was compelled to return to the first aid station for treatment. He suffered severely from the effects of the gas, but refused to be sent to the hospital. He lost his power of speech for some time. He was treated by the Battalion Surgeon."

39. "Near Courmont, France, on the Ourcq River, 1st Lieut. Joseph Ferguson was in command of Company H, 110th Infantry. On the 31st day of July, 1918, his battalion was ordered to attack the heights north of the town. Company H was in the front line. The attacking forces reached the edge of the woods occupied by the enemy, but could not advance against the machine gun fire to which they were exposed. The order to retire was given but Lieut. Ferguson's Company was the last to retire. They retired to a sunken road north of the river and reformed. As Lieut. Ferguson was organizing his men, someone called his attention to some wounded men who were crawling back. He immediately walked out into the path of machine gun fire, picked up Private Dennis Strong, Company H, who was severely wounded, and carried him back to the sunken road. He once more walked out and exposed himself and encouraged the men crawling back. During this action Lieut. Ferguson had his canteen pierced by snipers' bullets, and his clothing torn, but he was not harmed.

Digitized by Google

"On the Vesle River, during August and September, 1918, he was in command of the same company, and led his company valiantly, with a total disregard for his personal safety. In the Argonne Forest he was once more in command of his company, after the disablement of the Company Commander. Lieut. Ferguson was one of the first to enter the town of Varennes. During the advance on Montblainville, on the 27th day of September, he was severely wounded and died several days later in the hospital."

40. "The faithful and efficient service of the Personnel Section, 110th Infantry, under the command of Captain James A. Griffin and Captain Edward W. Hartland, respectively, towards keeping the records of the regiment is highly complimentary. From July 15, 1918, to November 11, 1918, Sergeant John M. Schneider (No. 1240200), (later Regimental Sergeant Major), and the various Company Clerks, made numerous trips to the front line area to secure data concerning casualties and status of soldiers of the command, doing this under enemy fire and regardless of personal safety.

"Since the signing of the Armistice this section worked day and night towards compiling the great number of records and reports required, adjusting the status of the members of the regiment, and securing data in connection with history of the regiment."

"The following named enlisted men performed faithful and efficient service of inestimable value while with this section:

BATTALION SERGEANT MAJOR

Floyd D. Ballentine

FIRST SERGEANT

Floyd J. Kuhns

MEDICAL SERGEANT

Philip E. Swartzwelder

SERGEANTS

Irvin H. Isenberg	1238937	Ross Lewis	1238992
Francis X. Snesringer	1850389	Albert M. Lahr	1240505
John C. Wilson	1241616	Wilmer E. Fox	1240203
Edward F. Hauser	1240721	Arnold O. Farquhar	1239408

CORPORALS

Harold H. Sweetser	1239213	Harry L. Wissner	1239207
Cornelius T. Anderson	1239353	Herman C. Arison	1239354
John R. McCullough	1239614	Edward M. Walker	1239623
George H. Richart	1627016	William E. Morris	1240240
Herbert H. Manners	1240536	Clarence R. Earnest	1241378
William S. Musick	1241846	George R. Why	1242019

41. "The Signal Platoon of Headquarters' Company of this regiment from July 15, 1918, to November 11, 1918, under command of Lieut. Harry M. Foos, Lieut. Francis E. Lutz and Lieut. Andrew B. Lynch, worked constantly and efficiently under great danger and difficulty in performing its duties. Telephone lines were laid and maintained under constant shell fire. Buzzer phones, radio and visual signals were used efficiently and fearlessly. By the ceaseless and tireless efforts of the officers and enlisted men of this platoon the system of communications throughout the regiment worked efficiently at all times."

SERGEANTS

James A. Casey	1238918	Orson D. Jones	1238919
Charles H. Wood	1238924	Carl S. Coller	1238932
Philip F. Conway	1238933	Daniel L. Jones	1238908
Warren D. Younkin	1240244	Harry M. Hoffner	1238984
Joseph P. Bennett	1238930	Axel T. Holm	1239078

CORPORALS

Andrew L. Gates	1239868	Thomas J. Levin	1238941
Horace E. Kirby	1238990	Charles E. Murphy	1238996
Harold H. Seal	1239004	George A. Walters	1238947
Cyril J. Schrack	1239003	William L. Swartley	1239150
Charles A. Burn	1789772	Howard Livingstone	1239089
Leonard L. Bacon	1241417	Josh Cunningham	732419
Herman Zimmerman	377578	Harry W. Wilson	1247303
Grey N. Washburn	1227174	George E. MacDonald	198990
Francis LaRowe	1741376	John S. Ireland	2265165
Joseph L. E. Kerns	1258939		

PRIVATES, FIRST CLASS

George A. Graham	377417	Fuller Sprague	284096
Lee Rader	1460870	Samuel T. Peck	2872193
Lee P. McGinty	51930	Louis Kolman	1712602
Austin N. Knestrick	1241081		

PRIVATES

William J. Barry	1238976	Roy J. Duncan	141849
Lester L. Love	1239092	Daniel Dugan	402138
William B. Nelvin	1238995	Charles C. Eastworth	23498
Walter D. Owens	1241450	Oden C. Forester	1931369
Abraham Rosen	1239178	Paul G. Haben	1240997
Augustus Snaidman	1239144	Benjamin Henley	1587885
Stephen W. Steel	1239006	Clarence H. Judson	377483
Paul R. Amend	1241860	Carl Laffoon	573966
Raymond Benckert	1239022	Samuel S. Mallory	3135371
Bartholomew T. Betz	1792787	Fred Patrode	568473
Harry Buhl	1627416	Norman W. Recker	1239130
John Burrow	2173510	Grover C. Ross	1241116
Russel Cliver	1239037	Joseph Scott	1241000
John C. Doherty	1627388	Harry B. Smith	1241125
John C. Fisher	1239061	Ollie L. Spilman	2116426
Edmond S. Gerry	1626969	John E. Klemm	1238954
Harry J. Lutz	1239093	Rowland Newers	3127268
Charles A. McCartney	1239109	Charles E. Bauer	1239021
Daniel L. Raffo	1238994	Ralph Lowe	1238993
George E. Strickler	1239149	Glen F. Nichols	1850436
William Tosh	1239158	Asher G. Poll	1238999
Edward Winter	1239013	Doyle W. Sickels	1239005
Mervin M. Young	1239172	Cornelius J. Stambaugh	1239146
Claude W. Leister	1775810	Romeo Verna	1239100
Russel Balsbaugh	1247794	Oscar C. Benson	1239023
James Broderick	1792631	Randal A. Bernhardt	1239026
Thomas A. Dalton	28081	Timothy A. Bloodworth	1627274
Clifford L. Dietrich	2315424	Harry M. Bughman	1792772

PRIVATES

Bradley McKay Burns	1792553	James H. Dufy	28113
Henry S. Clatworthy	1626962	Lester Earle	28116
Lee W. Devens	1626964	Robert E. Ellenberger	3132704
Edmond J. Erb	1239056	David Goldstone	377585
James L. Gilliam	1498512	Mack Hallay	1597960
Walter B. Kalkbrenner	1634305	Jimmie Jones	2229798
Morris P. Miller	1239103	E. F. C. Labarge	1239915
William H. Peltz	1239118	Theo. McGonachie	2142492
Robert L. Russell	1239129	Gaylord M. Metzer	1230611
Paul F. Thomas	1239008	Frank Quigley	377575
Frederick R. Walters	1240223	Howard Rogers	1852522
Fred A. Wright	1627512	Mark Saxton	2056300
Max L. Brown	1628597	Theo. B. Sigman	1267490
Joseph Bega	2107968	Frank Snyder	378188
Joseph Cunina	1239723	Carnegie Young	1241351
Edward L. Davis	28115	William C. Simon	1240885
James Douglas	2390425	Theodore Fleischel	2671394

42. "Sergeant Colvin A. Peterson (No. 1239432), Headquarters' Company, 110th Infantry (then a Private of Company A, 110th Infantry), near Courville, France, in August, 1918, while acting as a runner between Regimental and Battalion P. C.'s, daily and nightly made numerous trips over a terrain constantly shelled by the enemy and in full view of the German lines for at least 500 meters. Sergeant Peterson repeatedly volunteered for particularly hazardous and difficult trips and was of inestimable value to his regimental commander."

43. "The valorous conduct and efficient service of the One Pounder Platoon, Headquarters' Company, this regiment, under command of Lieut. George T. Rogers, Lieut. Meyer S. Jacobs and Lieut. Arthur J. Schratweiser, from July 15, 1918, to November 11, 1918, was constantly under enemy fire, the guns often accompanying the attacking forces in the first echelon. Its members performed their duties fearlessly and efficiently and their work was of inestimable value."

During this period the following enlisted men served with the One Pounder Platoon:

SERGEANTS

Frank Attanasio	1238916	Franklin N. Keck	1238945
Chauncy T. Young	1239165	Melvin L. White	1238923
Robert F. Jeffrey	1240558		

CORPORALS

Frank Imbrogno	1238966	John J. Mullin	1240306
Frank McIlvaine	1238942	Harry T. Malley	1239096

PRIVATES

Dorsey M. Davis	1239042	Edward Stiffey	1239147
Harry L. McFadden	1852155	Hanley Cage	1850451
Howard R. Paul	1238998	John Maguire	1263885
Ralph L. Rude	1239001	Thomas B. Wilkie	1239163
Ralph Cicone	1239036	Jay O. Mock	1239105
Eugene T. Cunningham	1239031	Charles T. Smith	1239143
William J. O'Donnell	1238997	Charles E. Crossland	1238981
Augustus H. Wallace	1239159	Charles H. Lehman	1239488
Joseph H. Murphy	1239106	Francis J. Carpenter	1238921
George I. Hattenfield	1239075	James J. Jackson	1238950
Benjamin Goodman	1239070	Samuel Horwitz	1238985
George R. Baker	1239020	Edmund J. Erb	1239056
Charles Keicakewics	1239951	Boyd R. Gill	1239068
Ernest V. Anderson	1239016	William J. Phillips	1239000
John Drummond	1238982		

44. "The valorous conduct and efficient service of the Stoke's Mortar Platoon of Headquarters' Company, 110th Infantry, in the capture of Cierges Hill, France, on July 30, 1918, and continuous service on the Vesle River, France, between Magneaux and Villette, France, from August 12, 1918, to September 8, 1918. The following named enlisted men in command of 1st Lieut. Eric B. Hoard (now Captain) served with the Stoke's Mortar Platoon during this period:

SERGEANTS

Edwin F. Walton	1238948	Harry Marovitz	1239102
Eugene Field	1239059		

CORPORALS

Thomas P. Hummell	1239079	Oliver Campbell	1239032
William Schaeffer	1239141	DeWitt Johnson	2216327
Charles L. Beatty	1238929		

PRIVATES, FIRST CLASS

Samuel Roberts	1239125	Robert E. Brown	2216295

PRIVATES

Hugh L. Payne	2216358	William J. Hunteman	2216326
Francis Carroll	1788305	John McKelvey	1788387
Lunie J. McCarley	2216340	Earl Lavender	1238991
Matthew Higgins	1239077	William Hough	1788280
Joseph H. Scholter	1239002	George Hodam	2216328
Tom P. Humphreys	2216480	David L. Knapp	1784335
Maybury C. Oakes	1239116	Samuel Einbinder	1239054
Dominick Maraldo	1239098	Frank Brauer	1238977
Samuel C. Sharp	2216366	James Schofield	1239136

45. "Near Villette, France, August 18, 1918, Sergeant Harry Riser was on duty with Company H, 110th Infantry. Men being needed by the 3rd Battalion, 110th Infantry, Sergeant Riser was placed in charge of a detachment from Company H, 110th Infantry, and sent to re-enforce Company M. The following morning the 3rd Battalion attacked the enemy positions on the railroad near Villette. While attacking an enemy machine gun nest Sergeant Riser was severely wounded, but with the help of Sergeant Conley he succeeded in putting the enemy machine gunners out of action."

"Near Courmont, France, July 30, 1918, 1st Sergeant James M. Smith was on duty with Company H, 110th Infantry. In the attack on Hill No. 212 (Sergy), Sergeant Smith with great presence of mind directed the men under his command and was of great assistance to the Company Commander in keeping the men together. When the Company retired from their position on the hill, Sergeant Smith was one of the last to leave and did not retire until every man under his command was in a position of safety."

Digitized by Google

"Near Courmont, France, July 30, 1918, Sergeant William E. Amos was on duty with Company H, 110th Infantry. In the attack on Hill No. 212 (Sergy), Sergeant Amos exhibited exceptional bravery and devotion to duty. While the attack was in progress Sergeant Amos with two volunteers was of great assistance in carrying wounded men to the dressing station, about one kilo south of the hill. At all times he was under a heavy machine gun fire from the enemy positions on the hill. By his presence and acts Sergeant Amos inspired the men under his command."

"Near Varennes, France, September 26, 1918, Corporal Paul Stainbrook was on duty with Company H, 110th Infantry. Nearing the town of Varennes the Company was held up by fire from enemy machine gunners. Corporal Stainbrook realizing that this obstacle must be removed advanced in front of the first wave with two other volunteers and with an automatic rifle succeeded in silencing some of the machine gunners. He proved to be very valuable to the Company Commander."

46. "The valorous conduct and efficient service of the Medical Officers and the enlisted personnel of the Medical Detachment of this regiment from July 15, 1918, to November 11, 1918, almost constantly under enemy fire they performed their duties fearlessly and efficiently and the work they did was of inestimable value to the regiment. During this period the following officers and enlisted men served with the regiment:

MAJOR M. C.

Robert S. McKee

CAPTAINS, M. C.

Fred B. Shaffer
William M. Sylvis
Sidney A. Brevard
Charles F. Linn
Royal H. McCutcheon

FIRST LIEUTENANTS, M. C.

Henry J. McCoy
James E. Cudd
Alvah L. Parsons

CAPTAIN, D. C.

William W. Moyer
B. F. Jenkins

FIRST CLASS SERGEANT

William E. Bisel 1238701

SERGEANTS

Charles A. McCormick ..1238703
Percy R. Sheets 1238702
Richard S. Runion 1238704
Philip E. Swartswelder..1238705

COOK

Victor B. Ritchie 1238706

PRIVATES, FIRST CLASS

George D. Broad 1238707
William F. Martray 1238713
Ottmar A. Mayer 4085911
Walter T. Rogers 1238716
James A. Dorr 1238710
Dewey H. Miller 1238714
John W. Ramage 1238715

PRIVATES

Edgar H. Burke 1238720
Charles E. Barger 1238751
John B. Cuneo 1238721
Gatetana Giambona 1238725
Frank M. Highberger ...1238745
Hubert C. Keever 1872855
William Knefelkamp 4079837
George J. Koch 4085807
Louis A. Kording 4079824
Scott J. Lysinger 1238729
James Lane 4079586
Reed M. Long 4079558
William H. Lane 4086566
Clarence A. Lucas 1845644
Peter W. Malcolm 1238754
Oliver P. Moser 1238735
John E. McGlothlin 4087625
Carlee Montgomery 2586647
Edgar W. Powell 1238724
Tweed H. Stafford 1238737
John W. Struble 1238738
William Wallace 1238741
Cloyd S. Bush 1238752
Michael F. Carroll 1238722
Lloyd M. Detwiler 1238723
Joseph C. Gershen 1238753
George S. Kehler 1238726
August C. Krusch 1238728
George G. Kock 1238727
Herman F. Kording 4079767
Harry C. Kiesel 4085697
Ivan G. Lloyd 2586781
Frederick J. Lemley 4079493
Harry Lessner 2471294
William H. Lawson 4086557
George J. Minnis 1238732
John S. Mason 4085823
George B. McCormick ...1238731
Luther H. McMullan ...2587058
Everett Nutgrass 2013601
John M. Smith 1238736
Graham B. Somers 1238745
Ralph L. Wells 1238742
Clarence W. Monk 4086942

47. "Near Apremont, France, on October 1st, 1918, during a heavy enemy counter-attack, Sergeant Leonard L. Fields (No. 1239189), Machine Gun Company, 110th Infantry, observing an enemy trench mortar near a hedge row secured a rifle and in full view of the enemy knelt and fired at that point until the mortar was silenced, thereby saving many casualties in his company and the adjacent infantry. Sergeant Fields showed great coolness and the qualties of leadership in bringing his section, composed almost entirely of green men into action in the midst of the enemy's barrage preparatory to his counter-attack."

"Near Baslieux, France, on September 6th, 1918, Private Evans L. Barnhart (No. 1240082), Company D, 110th Infantry, remained with a wounded man while the rest of the battalion was forced to retire. Later Private Barnhart placed the wounded man in a shell hole and returned for assistance to bring him in. Private Frank W. Lowman (No. 1240214), Harry R. Larue (No. 1240167), Company D, 110th Infantry, and Private Wayland Haines (No. 1627089), Company B, 110th Infantry, volunteered for this and all advancing about 300 yards to where the wounded man lay, they succeeded in carrying him safely to the trenches occupied by the company, which had fallen back about 700 yards by that time. During this time the party was subjected to machine gun and artillery fire, crossed open ground for the entire distance."

48. "Private 1st Class Arnold O. Farquhar (No. 1239408), Company A, 110th Infantry (now a Sergeant), on September 29th, 1918, at Apremont, France, during a German counter-attack on this town, through heavy shell, rifle and machine gun fire, by his bravery and coolness succeeded in delivering important messages."

Private 1st Class Harrison E. Modlin (No. 1239429), Company A, 110th Infantry, on September 6th, 1918, at Baslieux, France, did, after having been gassed, volunteer to and did carry a message through a shell swept area."

"Corporal Thomas Jones (No. 1239370), Company A, 110th Infantry, together with Corporal Harry Davidson, (No. 1239385), Private 1st Class John G. Belko (No. 1239471) and Private 1st Class John Curka (No. 1239397), all of Company A, 110th Infantry, on September 6th, 1918, near Baslieux, France, under heavy machine gun fire, finding themselves cut off from their company, succeeded in establishing an isolated automatic rifle position about 100 yards in advance of the front line and held it for three hours. Later upon the advance of the right flank they rushed forward and captured 14 prisoners and several machine guns."

"Private Morris Lenardo (No. 2300137), Company A, 110th Infantry, on October 1st, 1918, at Apremont, France, during a counter-attack on this town by the Germans, advanced about 150 yards in front of the line of attack and captured eight prisoners."

49. "Corporal John Hodgson (No. 1239503), Company A, 110th Infantry, on September 28th, 1918, at Apremont, France, advanced alone under heavy enemy fire about 150 yards in front of the line and located several machine gun positions, which later resulted in their capture."

"Private 1st Class Samuel Daugherty (No. 1239404), Company A, 110th Infantry, on September 27th, 1918, at Montblainville, France, after having been shot through the leg by a rifle bullet, did volunteer to carry a message to the line and succeeded in delivering same, through an area swept by artillery and machine guns."

"Private 1st Class Charles Nedetsky (No. 1239537), Company A, 110th Infantry, on September 28th, 1918, near Apremont, France, finding his squad cut off from the company and two of his comrades being wounded by the heavy machine gun fire, perceived it was necessary to divert the fire of the enemy from his men in order to save them. This Private Nedetsky did, unhesitatingly, by crawling off to one side, and away from his men, permitting the men to gain a place of safety."

50. "Near Baslieux, France, on September 6th, 1918, Private George R. Messmore (No. 1240186), Company D, 110th Infantry, volunteered to return to first aid station to get morphine for administration to a number of wounded men that it was impossible to evacuate. Private Messmore located a first aid station of the neighboring regiment of the 77th Division, where he obtained morphine, with which he returned, thereby doing much to relieve suffering of wounded and saving several lives. During the half hour necessary for the trip Private Messmore was subjected to machine gun and artillery fire."

"Near Baslieux, France, on the 6th day of September, 1918, Private Thomas B. Taylor (No. 1240105), Company D, 110th Infantry, volunteered to help evacuate wounded men from trenches to first aid station, 110th Infantry. This necessitated a trip of about one kilometer, at least 500 yards of which being across a plateau subjected to machine gun as well as to artillery fire. After his first trip, Private Taylor succeeded in bringing the first stretchers to arrive on the line. Organizing various parties, he continued his trips steadily during the day, getting fresh men to help him when the others became worn out."

"On November 7th, 1918, Sergeant Ira C. Field (No. 1239589), Company B, 110th Infantry, led a wire cutting party out to the enemy's lines and under severe artillery and machine gun fire, cut the enemy's wires so that a raid could be made later. In doing so he showed the greatest coolness, courage and bravery."

"On September 30th, 1918, near Apremont, France, Corporal Arthur A. Kralemann (No. 1638616), Company B, 110th Infantry, while delivering a message from Battalion Headquarters to the line discovered a machine gun nest. Making a detour, he delivered the message and returning to the machine gun nest captured an officer and four men, bringing them into Battalion Headquarters."

51. "Near Varennes, France, September 26th, 1918, Corporal Charles W. Evans was on duty with Company H, 110th Infantry. Company H was attacking the town but had been held up by enemy machine gun fire. Corporal Evans, with a party of six volunteers, entered the town and succeeded in silencing several of the enemy machine gunners and capturing several prisoners. Corporal Evans was killed by an enemy sniper while placing his men in captured enemy positions."

"Near Villette, France, August 18th, 1918, Corporal Robert J. Murphy was on duty with Company H, 110th Infantry. The 3rd Battalion, 110th Infantry being in need of men, Corporal Murphy volunteered to assist in an attack to be made on the enemy positions along the railroad. In the attack by Company M, Corporal Murphy, with two volunteers, attacked an enemy machine gun position and put it out of action, also capturing prisoners."

"Near Varrennes, France, September 26th, 1918, Corporal Joseph McCartney was on duty with Company H, 110th Infantry. Company H was attacking the town, but had been held up by heavy machine gun fire and an enemy 77 m/m gun firing point blank. Corporal McCartney, with twelve other volunteers, advanced five hundred yards in front of the first wave and by skillfully maneuvering his men, succeeded in putting the enemy machine gunners out of action and capturing the 77 m/m gun with several prisoners. He then returned to our line with prisoners and information, which proved to be very valuable to the Company Commander."

"In the Meuse-Argonne Offensive about October 7th, 1918, all the officers having been killed or wounded, 1st Sergeant William G. Roth, (No. 1239584), Company B, 110th Infantry, took charge and directed the advance of the company in the attack on Apremont and at Chatel Chehery. During the entire time he showed the greatest coolness and courage. His conduct at all times was a great inspiration to all the members of his command."

52. "On August 25th, 1918, Corporal Edward M. Walker (No. 1239628), Private 1st Class Herman J. Burger (No. 1239711), Private 1st Class Leo Calise (No. 1239713), and Private 1st Class Emidio Federici (No. 1239737), all of Company B, 110th Infantry, volunteered and took part in a raid against the enmy near Villette, France, while the battalion was lying in support."

"In the advance on the Ourcq, Vesle and Aisne Rivers, Cook Joseph L. Dudley (No. 1239634), and Cook John A. Darnell (No. 1239652), of Company B, 110th Infantry, while under heavy shell fire from the enemy, cooked and carried meals to the troops and showed great coolness and bravery which was an inspiration to all the troops."

"About August 24th-28th, 1918, while the battalion was in reserve, Sergeant Philander E. White (No. 1239611), Company B, 110th Infantry, repeatedly volunteered for wiring and raiding parties. During the entire time he was under constant shell fire from the enemy. His coolness and bravery was a constant inspiration to the men of the company."

Digitized by Google

53. "In the Meuse-Argonne Offensive Mess Sergeant Meredith L. Wells (No. 1239633), Cook Cecil H Chapman (No. 1239626), and Private 1st Class John W. Rhodes (No. 1239687), all of Company B, 110th Infantry, cooked and carried meals while continually under shell fire and raids from enemy aeroplanes to the men on the line. The bravery and courage shown by these men was an inspiration to the others and helped greatly in keeping up the morale of the troops."

"Near Chatel Chehery, France, on October 4th, 1918, Corporal Jacob Isenberg (No. 1239760), Company B, 110th Infantry, volunteered to take a scouting party to the Aire River to find out if there were any bridges over which the troops could cross. He led the party down to the river under heavy enemy artillery fire, got the required information and returned. During the entire time he showed the greatest coolness and courage."

In the advance on the Aisne River, about September 7th, 1918, Sergeant William J. White (No. 1239615), Company B, 110th Infantry, volunteered for and took a daylight scouting party out to locate enemy machine gun nests. During the entire time they were in plain observation of the enemy and under fire of the machine guns. Sergeant White showed great coolness and bravery in entering the dugouts. His conduct during the entire time was an inspiration to the men.

GENERAL ORDERS No. 2:

1. "Near Fismes, France, September 6th,1918, when all the officers of the company had been killed or wounded, Sergeant Smith Fuller (No. (1240056). Company D, 110th Infantry, took command of Company D, 110th Infantry, and successfully held the line for two days and two nights with the small number of twenty-five men. During this period the company was subjected to the heaviest kind of artillery and machine gun fire. The conduct of Sergeant Fuller during this time, his utter disregard for personal safety and the judgment and leadership he displayed, were a great inspiration to the men in holding out until relieved by the French."

"On August 25, 1918, near Magneaux, France, Sergeant Michael Warren (No. 1238922), Headquarters' Company, 110th Infantry, (now Second Lieutenant, 110th Infantry), voluntarily led the Trench Mortar Platoon, 110th Infantry, and an infantry platoon to the front line and covered the withdrawal of a company which was in a precarious position along the railroad track. In performing this task it was necessary for Sergeant Warren to march his platoon over a distance of eight kilometers under severe shelling and against constant rifle and machine gun fire. In this act the conduct of Sergeant Warren exemplified the greatest courage and leadership."

"On July 29th, 1918, near Magneaux, France, Sergeant Harry E. Clarke (No. 1243706), Company G, 110th Infantry, during the temporary absence of the platoon commander, reorganized his platoon under heavy shell fire and took it into action. He also, with the assistance of another, carried a badly wounded man to a place of safety through heavy machine gun fire. On the following day when badly wounded and in great pain he retained his cheerfulness and whistled while being carried to the first aid station. The men of his platoon were greatly influenced by his courage and cheerfulness."

2. "Near Sergy, France, July 29th, 1918, when Company F, 110th Infantry, was about out of ammunition and unable to obtain more, Mechanic J. Clyde Beers (No. 1240530), a member of that company, voluntarily and without any orders from a superior officer, walked about over the hillside amidst an extremely heavy machine gun fire and gathered ammunition, which had been discarded by wounded men, brought it back and distributed it among the members of the company. In doing so he showed the greatest coolness, courage and bravery."

"In the Meuse-Argonne Offensive from September 26th to October 3rd, 1918, Private Harry G. McFarland (No. 1239777), Company B, 110th Infantry, then acting as a runner for Headquarters', 1st Battalion, 110th Infantry, voluntarily went to the front line repeatedly and took part in heavy fighting. Private McFarland did excellent work killing a number of the enemy. His conduct at all times was a great inspiration to the members of the command."

"On August 22nd, 1918, Sergeant John L. Kores (No. 1240560), Private Jacob D. Stauffer (No. 1240665), and Private James A. Moose (No. 1240636), all of Company F, 110th Infantry, volunteered for and took part in a raid against the German lines near Magneaux, France, while the battalion was lying in support."

3. "Near Courmont, France, July 29, 1918, Corporal Harold F. Wickerham, Company A, 110th Infantry (now 1st Lieutenant, 110th Infantry), when ammunition was badly needed on the firing line went voluntarily from the Battalion P. C., to the P. C., 42nd Division, and from there to the P. C. of the First Army Corps, walking in all about 20 miles. On account of the devotion to duty of Lieut. Wickerham, the much needed ammunition was secured and taken forward to the front line."

"On July 30th, 1918, First Sergeant Robert E. Perkins, Company D, 110th Infantry (now 2nd Lieutenant, U. S. Army), fearlessly and ably led a platoon of that Company in the successful attack on the Bois de Grimpettes. Lieutenant Perkins later in the advance north of the Vesle River was seriously wounded while fearlessly leading Company D in a difficult and dangerous liaison mission on the left of the Regimental Sector. The courage and leadership of Lieut. Perkins was marked and his conduct was an inspiration to the men of his company."

"On July 15, 1918, near Courthiezy, France, Bugler Walter B. Jones, Company C, 110th Infantry, in the absence of his Commanding Officer who was cut off by enemy barrage, took charge of a platoon and the Company Headquarters' Section and fought his way out through the Germans, although repeatedly surrounded, Bugler Jones administered first aid to Sergeant Small, Company C., under heavy artillery fire and personally killed several of the enemy. His fearlessness and leadership greatly increased th morale of the men about him."

GENERAL ORDERS No. 3:

1. "Near Apremont, France, and throughout the entire participation of this regiment in the Meuse-Argonne Offensive, 1st Lieut. Meyer S. Jacobs, Headquarters' Company, 110th Infantry, then commanding the One Pounder Platoon, 110th Infantry, fearlessly and effectively directed the placing and firing of the guns of his platoon, also exposing himself to heavy enemy fire in order to place his guns in an advantageous position. These guns at this time put out a German "77" and a great number of enemy machine guns and assisted greatly in breaking up several enemy counter-attacks."

By Order of COLONEL THOMPSON:

WILLIAM E. PIERCE,
Captain and Adjutant, 110th Infantry.

List of Officers

REGIMENTAL COMMANDERS

Colonel Richard Coulter, Jr.	July 15, 1917
Lieut. Col. Henry W. Coulter	Aug. 5, 1917
Colonel George E. Kemp	Dec. 1, 1917
Lieut. Col. Henry W. Coulter	Dec. 28, 1917
Major Edward Martin	July 3, 1918
Colonel George E. Kemp	July 4, 1918
Major Edward Martin	July 29, 1918
Colonel Frank Tompkins	Aug. 12, 1918
Captain John Aiken	Sept. 7, 1918
Lieut. Col. Edward Martin	Sept. 9, 1918
Colonel Blanton Winship	Oct. 14, 1918
Colonel Samuel V. Ham	Nov. 26, 1918
Major John Aiken	Jan. 12, 1919
Colonel Henry L. Kinnison	Jan. 22, 1919
Major Albert O. King	Mar. 16, 1919
Lieut. Col. John Aiken	Mar. 21, 1919
Colonel Joseph H. Thompson	Apr. 12, 1919
Lieut. Col. John Aiken	May 15, 1919 to May 23, 1919

REGIMENTAL OFFICERS

Lieut. Col. Wallace Fetzer	July 14, July 28
Lieut. Arthur Walters	July 30

REGIMENTAL ADJUTANTS

Captain John D. Hitchman	July 15, 1917
Captain William E. Pierce	Aug. 3, 1918 to May 23, 1919

PERSONNEL ADJUTANTS

Captain James A. Griffin	May 2, 1918
Captain Edward W. Hartland	Apr. 5, 1919 to May 23, 1919

CHAPLAINS

Captain Charles Schall	July 15, 1917, to Oct. 25, 1918
1st Lieut. Joseph G. Garrison	July 23, 1918, to Oct. 2, 1918
1st Lieut. D. W. Boisvert	Oct. 15, 1918, to Nov. 1, 1918
1st Lieut. Stephen L. Kiser	Nov. 4, 1918, to Feb. 22, 1918
1st Lieut. J. E. McNamany	Nov. 4, 1918, to April 25, 1919
1st Lieut. James M. Pepper	Nov. 4, 1918, to April 25, 1919
1st Lieut. Walter W. Pharr	Nov. 11, 1918, to Feb. 22, 1919

INTERPRETERS

1st Lieut. Henry Laml	June 1, 1918, to Sept. 5, 1918
1st Lieut. Charles Maillard	Oct. 14, 1918, to Dec. 9, 1918
Sergeant Aristide Phillipe	to July 28, 1918
Sergeant Paul Jean Rempler	Oct. 14, 1918, to Dec. 8, 1918
Sergeant Gustave Thuillier	to July 30, 1918

COMMANDING OFFICER OF THE FIRST BATTALION 110th INFANTRY

Major Joseph H. Thompson	July 15, 1917
Captain William Fish	April 28, 1918
Major Joseph H. Thompson	July 15, 1919
Captain John W. Woodend	Aug. 20, 1918
Major Joseph H. Thompson	Sept. 12, 1918
Captain Joseph Chambers	Sept. 27, 1918
Major Joseph H. Thompson	Sept. 28, 1918

NOTE.—During the Argonne-Meuse Offensive, the Regiment became greatly reduced in officers and men. For tactical purposes at times battalions were consolidated. Major Thompson, Captains Woodend and Dunkle succeeded to the position of second in command, and at times had tactical control of the Regiment.

The same was true of battalions. Lieut. Culpepper had control of the First Lieut. Kennedy of the Second, and Lieut. Waite of the Third. During battle the position of Battalion Adjutant was frequently changed, but no official note of the same was made. This note applies with equal force to the Second and Third Battalions.

Captain John R. Dunkle	Oct. 11, 1918
Captain William Fish	Oct. 25, 1918
Major Ray McAdams	Nov. 14, 1918
Major A. O. King	Nov. 21, 1918
Major William Fish	Feb. 8, 1919, to May 23, 1919

ADJUTANTS OF THE FIRST BATTALION, 110th INFANTRY

First Lieut. Walter J. Scott	July 15, 1917
Second Lieut. Geo. L. Rost	July 15, 1918
First Lieut. John L. Robinson	July 24, 1918
First Lieut. William R. Urban	Sept. 14, 1918
Second Lieut. Henry G. Culpepper	Sept. 30, 1918
First Lieut. William R. Urban	Oct. 10, 1918
Second Lieut. Harold F. Wickerham	Mar. 6, 1918, to May 23, 1919

Digitized by Google

COMMANDERS OF THE SECOND BATTALION, 110th INFANTRY

Major Edward Martin ..... July 15, 1917
Capt. John Aiken ..... July 3, 1918
Major Edward Martin ..... July 4, 1918
Capt. John Aiken ..... July 6, 1918
Major Edward Martin ..... July 12, 1918
Capt. John Aiken ..... July 29, 1918
Capt. John R. Dunkle ..... Sept. 7, 1918
Capt. John Aiken ..... Sept. 10, 1918
Capt. John R. Dunkle ..... Sept. 17, 1918
(See Note on First Battalion)
Major John Aiken ..... Oct. 11, 1918
Capt. A. O. King ..... Nov. 9, 1918
Major John Aiken ..... Nov. 12, 1918
Capt. Warren A. Seavey ..... Nov. 27, 1918
Major John Aiken ..... Dec. 12, 1918
Major John R. Dunkle ..... Jan. 23, 1918, to May 23, 1919

ADJUTANTS OF THE SECOND BATTALION, 110th INFANTRY

First Lieut. Edward L. Yohe ..... July 15, 1917
Lieut. Wm. E. Pierce ..... June 23, 1918
Lieut. Charles H. Quarles ..... July 29, 1918
Lieut. John J. Kennedy ..... Aug. 4, 1918
First Lieut. Clifford A. Rowe ..... Nov. 1, 1918, to May 23, 1919

COMMANDERS OF THE THIRD BATTALION, 110th INFANTRY

Major Thomas B. Anderson ..... July 15, 1917
Capt. Walter C. Montgomery ..... April 23, 1918
Capt. Wade T. Kline ..... May 17, 1918
Major Thomas B. Anderson ..... July 12, 1918
Lieut. Wilbur R. Harris ..... Sept. 5, 1918
Capt. A. O. King ..... Sept. 6, 1918
Capt. John W. Woodend ..... Sept. 9, 1918
(See Note on First Battalion)
Lieut. Franklin Waite ..... Oct. 6, 1918
Capt. John W. Woodend ..... Oct. 9, 1918
Major A. O. King ..... Mar. 13, 1918
Capt. Wm. Cummings ..... Mar. 18, 1919
Major A. O. King ..... Mar. 21, 1919, to May 23, 1919

ADJUTANTS OF THE THIRD BATTALION, 110th INFANTRY

Lieut. Wilbur R. Harris ..... July 15, 1917
Lieut. Clarence Laird ..... Sept. 18, 1918
First Lieut. Franklin Waite ..... Sept. 25, 1918
First Lieut. John M. Rose ..... Oct. 16, 1918
First Lieut. Chester A. Stover ..... Mar. 23, 1919, to May 23, 1919

MEDICAL DETACHMENT

DETACHMENT COMMANDERS

Major Robert S. McKee ..... July 15, 1917
Captain Frederick B. Shaffer ..... Sept. 9, 1918
Captain Charles F. Linn ..... Sept. 15, 1918
Captain Frederick B. Shaffer ..... Sept. 18, 1918
Major Robert S. McKee ..... Oct. 14, 1918
to May 23, 1919

SERGEANT 1st CLASS

William E. Bisel ..... July 15, 1917
to May 23, 1919

DETACHMENT CLERK

Sgt. Philip Swartzwelder ..... July 15, 1917
to May 23, 1919

DETACHMENT OFFICERS

Captain Sidney A. Brevard
1st Lieut. Karl J. Cubbinson
1st Lieut. James E. Cudd
1st Lieut. J. J. Ferner
1st Lieut. Henry M. Fitzbabbon
Captain Benjamin F. Jenkins
Captain William R. Jones
1st Lieut. Max Kaplan
Captain Charles F. Linn
1st Lieut. Henry J. McCoy
Captain Royal McCutcheon
Major Robert S. McKee
Captain Robert W. Meeker
Captain William W. Moyer
1st Lieut. Alvah L. Parsons
1st Lieut. R. A. Seiler
Captain Frederick B. Shaffer
Captain Walter J. Shidler
Captain William M. Sylvis
1st Lieut. G. F. Zimmerman

HEADQUARTERS' COMPANY

COMPANY COMMANDERS

Captain John D. Hitchman ..... July 15, 1917
Captain Alexander Jokl ..... Sept. 4, 1917
Captain Horace J. Adams ..... Dec. 1, 1917
Captain Albert O. King ..... Feb. 1, 1918
1st Lieut. Eric B. Hoard ..... Sept. 4, 1918
Captain Albert O. King ..... Sept. 10, 1918
1st Lieut. Eric B. Hoard ..... Sept. 28, 1918
Captain Albert O. King ..... Oct. 15, 1918
Captain Eric B. Hoard ..... Nov. 6, 1918
to May 23, 1919

FIRST SERGEANTS

Russell Rollins ..... July 15, 1917
John G. C. Doolan ..... July 4, 1918
to May 23, 1919

COMPANY CLERKS

Sgt. Irvin Isenberg ..... July 15, 1917
Corporal Warren W. Rommel ..... Oct. 15, 1918
to May 23, 1919

COMPANY OFFICERS

Captain Horrace J. Adams
Captain Stewart M. Alexander
2nd Lieut. Walter E. Baker
2nd Lieut. Russel K. Davis
2nd Lieut. Harry M. Foos
1st Lieut. Clarence K. Hammitt
Captain Eric B. Hoard
1st Lieut. Meyer S. Jacobs
Captain Alexander Jokl
2nd Lieut. Donald M. Kimmel
Captain Albert O. King
1st Lieut. Francis E. Lutz
2nd Lieut. Andrew B. Lynch
2nd Lieut. Malcolm G. MacMillan
2nd Lieut. Nelson W. Perine
1st Lieut. George T. Rodgers
1st Lieut John M. Rose
1st Lieut. Arthur J. Schratweiser
1st Lieut. Charles C. Schrandt
2nd Lieut. Claude W. Smith
2nd Lieut. Michael Warren
2nd Lieut. Harold F. Wickerham

SUPPLY COMPANY

COMPANY COMMANDERS

Captain Gerard S. Bryce ..... July 15, 1917
Captain Howard C. Braddock ..... July 7, 1918
1st Lieut. Woodward M. Taylor ..... Oct. 20, 1918
1st Lieut. John M. Dilworth ..... Oct. 26, 1918
Captain Ralph S. Croskey ..... Nov. 25, 1918
1st Lieut. John M. Dilworth ..... Apr. 10, 1919
to May 23, 1919

FIRST SERGEANT

Edward A. Byrne ..... July 15, 1917
to May 23, 1919

COMPANY CLERK

Corporal Arthur L. Byrne ..... July 15, 1917
to May 23, 1919

COMPANY OFFICERS

Captain Howard C. Braddock
2nd Lieut. Frederick R. Bridges
Captain Gerard S. Bryce
Captain Ralph S. Croskey
1st Lieut. John M. Dilworth
1st Lieut. Valentine E. Dubs
2nd Lieut. Martin D. Fetherolf
2nd Lieut. Lloyd V. Hayney
Captain J. Clyde Miller
2nd Lieut. Claude H. Parks
2nd Lieut. Alfred Seewaldt
1st Lieut. Woodward M. Taylor

MACHINE GUN COMPANY

COMPANY COMMANDERS

Captain John E. Boyle ..... July 15, 1917
1st Lieut. John F. Allison ..... Aug. 18, 1918
2nd Lieut. Cyrus L. Horner ..... Sept. 8, 1918
2nd Lieut. Francis N. Lavelle ..... Sept. 16, 1918
Captain John E. Boyle ..... Sept. 21, 1918
1st Lieut. Cyrus L. Horner ..... Sept. 26, 1918
2nd Lieut. William V. Harvey ..... Oct. 12, 1918
1st Lieut. Cyrus L. Horner ..... Dec. 4, 1918
Captain Cyrus L. Horner ..... Mar. 15, 1919
May 23, 1919

FIRST SERGEANTS

Leonard L. Field ..... July 15, 1917
Frank Downer ..... Dec. 1, 1917
Richard E. Womer ..... July 15, 1918
Arthur L. Taffe ..... Oct. 8, 1918
Toney Renocks ..... Nov. 11, 1918
to May 23, 1919

COMPANY CLERKS

Harold Sweeteer ..... July 15, 1917
Earl Carson ..... Oct. 18, 1918
Harry L. Wissner ..... Nov. 30, 1918
to May 23, 1919

COMPANY OFFICERS

1st Lieut. John F. Allison
Captain John E. Boyle
1st Lieut. John W. Day
2nd Lieut. Harry M. Foos
2nd Lieut. Edmund W. Gilpin
2nd Lieut. William V. Harvey
Captain Cyrus L. Horner
1st Lieut. Lawrence Howell
2nd Lieut. Frederick H. Kelly
2nd Lieut. Francis N. Lavelle
1st Lieutenant Oliver H. Paxson, Jr.
1st Lieut. Richard E. Womer

COMPANY "A"

COMPANY COMMANDERS

Captain Edward W. Hartland ..... July 15, 1917
1st Lieut. James E. Gee ..... April 20, 1918
Captain Edward W. Hartland ..... July 12, 1918
Captain Joseph R. Chambers ..... July 29, 1918
Sgt. Robert F. Heslep ..... Oct. 2, 1918
1st Lieut. Henry G. Culpepper ..... Oct. 9, 1918
1st Lieut. Horace M Reid ..... Oct. 27, 1918
1st Lieut. James E. Gee ..... Jan. 13, 1919
Captain James E. Gee ..... Feb. 25, 1919
to May 23, 1919

FIRST SERGEANTS

Edward D. Steinman ..... July 15, 1917
Reece C. Isaacs ..... Aug. 7, 1918
to May 23, 1919

COMPANY CLERKS

Corporal Cornelius T. Anderson ..... July 15, 1917
Corporal Herman C. Arison ..... Oct 1, 1918
to May 23, 1919

COMPANY OFFICERS

Captain Joseph R. Chambers
1st Lieut. Henry G. Culpepper
1st Lieut. Severn P. C. Duvall
2nd Lieut. Harry J. Flinn
2nd Lieut. Edward W. Fuge
Captain James E. Gee
2nd Lieut. Samuel J. Harris
Captain Edward W. Hartland
2nd Lieut. Joseph E. Kerst
1st Lieut. Robert L. McLaren
1st Lieut. George W. R. Martin
1st Lieut. Horace M. Reid
2nd Lieut. George L. Roat
2nd Lieut. Robert B. Rorar
1st Lieut. James T. Taylor

Digitized by Google

COMPANY "B"

COMPANY COMMANDERS

Captain William Fish ..... July 15, 1917
1st Lieut. Bert Guy ..... April 22, 1918
Captain William Fish ..... July 2, 1918
1st Lieut. Everett T. Stretcher ..... Sept. 1, 1918
Captain William Fish ..... Sept. 8, 1918
2nd Lieut. Charles J. Coulter ..... Sept. 27, 1918
1st Sgt. William G. Roth ..... Sept. 29, 1918
1st Lieut. Frank S. Long ..... Oct. 4, 1918
1st Sgt. William G. Roth ..... Oct. 5, 1918
2nd Lieut. Charles J. Coulter ..... Oct. 9, 1918
1st Lieut. Everett T. Stretcher ..... Oct. 18, 1918
Captain William Fish ..... Oct. 21, 1918
Captain William P. Urban ..... Mar. 8, 1919
to May 23, 1919

FIRST SERGEANT

William G. Roth ..... July 15, 1917
to May 23, 1919

COMPANY CLERK

Corporal John R. McCullough ..... July 15, 1917
to May 23, 1919

COMPANY OFFICERS

2nd Lieut. Augustus Aspinwall
Captain James H. Barnett
2nd Lieut. Charles J. Bengert
1st Lieut. Thomas M. Brown
2nd Lieut. Frank J. Carlson
2nd Lieut. Charles J. Coulter
1st Lieut. Valentine E. Dubs
Captain William Fish
1st Lieut. James G. Graham
1st Lieut. Bert Guy
1st Lieut. Gilmore L. Hayman
1st Lieut. Alben E. Jones
1st Lieut. Harry W. Lins
1st Lieut. Frank S. Long
1st Lieut. Frank L. Lynch
2nd Lieut. Carl H. McKinney
2nd Lieut. Graylon Morris
2nd Lieut. Nelson W. Perine
2nd Lieut. Robert B. Rorar
2nd Lieut. Thomas M. Small
2nd Lieut. Claude W. Smith
1st Lieut. Everett T. Stretcher
2nd Lieut. Winthrop E. Sullivan
Captain William P. Urban

COMPANY "C"

COMPANY COMMANDERS

Captain William C. Truxal ..... July 15, 1917
Mess. Sgt. Ross W. Coffroth ..... July 15, 1918
1st Lieut. Walter J. Scott ..... July 25, 1918
1st Lieut. William S. Bonsal ..... Sept. 26, 1918
Sgt. Ernest A. Rascoe ..... Sept. 27, 1918
Sgt. Louis G. Murphree ..... Oct. 8, 1918
2nd Lieut. Malcolm G. MacMillan ..... Oct. 9, 1918
2nd Lieut. Robert M. Rorar ..... Oct. 26, 1918
1st Lieut. Charles J. Coulter ..... Nov. 10, 1918
Captain Archie D. Erehart ..... Nov. 21, 1918
1st Lieut. Robert W. Craig ..... Dec. 8, 1918
Captain William C. Truxal ..... Dec. 21, 1918
to May 23, 1919

FIRST SERGEANTS

Martin L. Markel ..... July 15, 1917
Ross W. Coffroth ..... July 15, 1918
John C. Darlington ..... July 25, 1918
Ernest A. Rascoe ..... Sept. 27, 1918
Louis G. Murphree ..... Oct. 8, 1918
Alvey C. Martz ..... Oct. 9, 1918
John Root ..... Oct. 15, 1918
Ray E. McWethy ..... Nov. 29, 1918
to May 23, 1919

COMPANY CLERKS

Sup. Sgt. James A. Varner ..... July 15, 1917
Pvt. Elmer E. Caddell ..... Dec. 1, 1917
Corporal Clifford W. Saylor ..... April 25, 1918
Mess Sgt. Ross W. Coffroth ..... July 15, 1918
Corporal George H. Richart ..... July 25, 1918
to May 23, 1919

COMPANY OFFICERS

2nd Lieut. Walter E. Baker
1st Lieut. Robert J. Bonner
1st Lieut. William S. Bonsal
2nd Lieut. Frederick R. Bridges
1st Lieut. Charles J. Coulter
1st Lieut. Robert W. Craig
1st Lieut. Samuel S. Crouse
2nd Lieut. Stephen W. Dickey
1st Lieut. Severn P. C. Duvall
Captain Archie D. Erehart
2nd Lieut. Lester J. Gilbert
2nd Lieut. Edward L. Little
1st Lieut. Frank L. Lynch
2nd Lieut. Malcolm G. MacMillan
1st Lieut. George W. R. Martin
2nd Lieut. John V. Merrick
2nd Lieut. Walter S. Peterson
2nd Lieut. John W. Rommel
2nd Lieut. Robert B. Rorar
1st Lieut. Wilbur E. Sechli
Captain Walter J. Scott
2nd Lieut. Thomas M. Small
Captain William C. Truxal
1st Lieut. William P. Urban

COMPANY "D"

COMPANY COMMANDERS

Captain Robert S. Morton ..... July 15, 1917
Captain Albert W. Hoguet ..... Nov. 19, 1917
2nd Lieut. Jacob Feldman ..... Aug. 5, 1918
2nd Lieut Robert E. Perkins ..... Sept. 6, 1918
1st Sgt. Harold N. Nash ..... Sept. 6, 1918
Sgt. Smith Fuller ..... Sept. 6, 1918
1st Lieut. William P. Urban ..... Sept. 10, 1918
2nd Lieut. John V. Merrick ..... Sept. 24, 1918
Sgt. Thomas B. Taylor ..... Sept. 29, 1918
Sgt. Thomas J. Rutter ..... Oct. 8, 1918
2nd Lieut. Charles J. Bengert ..... Oct. 11, 1918
Captain James H. Barnett ..... Nov. 19, 1918
Captain Walter J. Scott ..... Jan. 1, 1919
Captain Horace M. Reid ..... Mar. 8, 1919
to May 23, 1919

FIRST SERGEANTS

French S. Durst ..... July 15, 1917
Harold N. Nash ..... June 28, 1918
Louis M. Chubboy ..... Sept. 12, 1918
Thomas B. Taylor ..... Sept. 29, 1918
Smith Fuller ..... Nov. 18, 1918
French S. Durst ..... Dec. 1, 1918
to May 23, 1919

COMPANY CLERKS

Charles F. Moore ..... July 15, 1917
William E. Morris ..... Oct. 19, 1917
to May 23, 1919

COMPANY OFFICERS

Captain James H. Barnett
2nd Lieut. Charles J. Bengert
2nd Lieut. Frederick R. Bridges
1st Lieut. Charles J. Coulter
1st Lieut. Robert W. Craig
1st Lieut. John M. Dilworth
2nd Lieut. Oliver Farrand
1st Lieut. Jacob Feldman
Captain Albert W. Hoguet
2nd Lieut. Leslie W. Horn
2nd Lieut. Joseph E. Kerwin
2nd Lieut. Andrew B. Lynch
2nd Lieut. Owen McDonnell
1st Lieut. Robert L. McLaren
1st. Lieut. George W. R. Martin
1st Lieut. John V. Merrick
Captain Robert S. Morton
2nd Lieut. William E. Myers
2nd Lieut. Robert E. Perkins
Captain Horace M. Reid
1st Lieut. John L. Robinson
1st Lieut. James M. Rose
1st Lieut. Charles C. Schrandt
Captain Walter J. Scott
1st Lieut. Wilbur B. Small
2nd Lieut. Winthrop E. Sullivan
1st Lieut. Verne E. Taylor
1st Lieut. William P. Urban
2nd Lieut. Guyon Wiesman

COMPANY "E"

COMPANY COMMANDERS

Captain James E. Zundell ..... July 15, 1917
1st Lieut. Frank L. Lynch ..... July 29, 1918
1st Lieut. Thomas L. Cort ..... Aug. 15, 1918
1st Lieut. Frank L. Lynch ..... Sept. 23, 1918
1st Lieut. Thomas L. Cort ..... Sept. 25, 1918
1st Lieut. John J. Downes ..... Sept. 28, 1918
2nd Lieut. Alfred Steckler, Jr. ..... Sept. 29, 1918
2nd Lieut. John F. McGraw ..... Oct. 18, 1918
1st Lieut. John J. Downes ..... Nov. 2, 1918
Captain Raymond B. Nicholson ..... Nov. 21, 1918
1st Lieut. August Marschner ..... Feb. 12, 1919
1st Lieut. John J. Downes ..... Mar. 20, 1919
1st Lieut. August Marschner ..... April 5, 1919
Captain John J. Kennedy ..... April 25, 1919
to May 23, 1919

FIRST SERGEANTS

John J. Kennedy ..... July 15, 1917
Frank Carbaugh ..... Dec. 5, 1917
Amos F. Hurley ..... Sept. 20, 1918
William Crossland ..... Oct. 20, 1918
George A. Schaffter ..... Feb. 25, 1919
to May 23, 1919

COMPANY CLERK

Sgt. Wilmer E. Fox ..... July 15, 1917
to May 23, 1919

COMPANY OFFICERS

Captain James H. Barnett
1st Lieut. Thomas L. Cort
1st Lieut. John J. Downes
1st Lieut. Arthur Duffy
Captain John J. Kennedy
2nd Lieut. George W. Kuhnbaum
1st Lieut. Frank L. Lynch
2nd Lieut. John F. McGraw
Captain Charles L. McLain
1st Lieut. August Marschner
Captain Raymond B. Nicholson
2nd Lieut. Evert Noble
2nd Lieut. Patrick J. O'Malley
2nd Lieut. Charles F. Pinder
1st Lieut. Charles C. Schrandt
2nd Lieut. Alfred Steckler, Jr.
1st Lieut. William C. Stevenson
Captain James E. Zundell

COMPANY "F"

COMPANY COMMANDERS

Captain Charles L. McLain ..... July 15, 1917
1st Lieut. William A. Rogers ..... July 12, 1918
1st Lieut. Charles R. Rowan ..... Aug. 9, 1918
Captain Charles L. McLain ..... Sept. 16, 1918
1st Sgt. Dale C. Marlin ..... Sept. 28, 1918
2nd Lieut. Donald T. Davis ..... Oct. 9, 1918
1st Lieut. August W. Loerke ..... Nov. 18, 1918
2nd Lieut. Dale C. Marlin ..... Dec. 10, 1918
2nd Lieut. Frederick G. Bell ..... Dec. 13, 1918
Captain Charles L. McLain ..... Dec. 22, 1918
2nd Lieut. Donald T. Davis ..... Feb. 22, 1919
Captain Edward R. Taylor ..... Mar. 2, 1919
to May 23, 1919

FIRST SERGEANTS

Dale C. Marlin ..... July 15, 1917
James G. McHenry ..... Oct. 26, 1918
to May 23, 1919

COMPANY CLERKS

Albert M. Lahr ..... July 15, 1917
Herbert H. Manners ..... Oct. 19, 1918
to May 23, 1919

COMPANY OFFICERS

2nd Lieut. Walter S. Bates, Jr.
2nd Lieut. Frederick G. Bell
2nd Lieut. William F. Caldwell
1st Lieut. Earl R. Churchill
2nd Lieut. Donald T. Davis
2nd Lieut. Russell K. Davis
2nd Lieut. Edward R. Foudy
2nd Lieut. Edgar L. Fursman
2nd Lieut. Benjamin Crometstein
2nd Lieut. Lloyd V. Hayney
1st Lieut. William S. Houser
Captain Alexander Jokl
1st Lieut. August W. Loerke
Captain Charles L. McLain
1st Lieut. Thomas H. MacKenzie
2nd Lieut. Dale C. Marlin
2nd Lieut. William E. Myers
1st Lieut. David L. Patton
1st Lieut. William E. Pierce
2nd Lieut. Charles F. Pinder
2nd Lieut. William S. Pontin
2nd Lieut. Charles H. Quarles
1st Lieut. William A. Rogers
1st Lieut. George T. Rogers
1st Lieut. Charles R. Rowan
Captain Edward R. Taylor
2nd Lieut. Henry F. Whittaker

Digitized by Google

COMPANY "G"

COMPANY COMMANDERS

Captain John R. Dunkel ..... July 15, 1917
2nd Lieut. Frank J. Carlson ..... Sept. 6, 1918
Captain John R. Dunkel ..... Setp. 9, 1918
1st Lieut. Charles R. Rowan ..... Sept. 16, 1918
2nd Lieut. Charles W. Simpson ..... Oct. 1, 1918
Corporal John P. Wolf ..... Oct. 7, 1918
2nd Lieut. Raymond E. Goodridge ..... Oct. 10, 1918
2nd Lieut. Robert Griebe ..... Oct. 16, 1918
Captain Warren A. Seavey ..... Nov. 15, 1918
1st Lieut. Fred W. Armitage ..... Nov. 19, 1918
Captain John R. Dunkel ..... Dec. 11, 1918
1st Lieut. Fred W. Armitage ..... Jan. 20, 1919
1st Lieut. Harry Traphoner, Jr. ..... Feb. 5, 1919
1st Lieut. Fred W. Armitage ..... Feb. 20, 1919
Captain John M. Rose ..... Mar. 24, 1919
to May 23, 1919

FIRST SERGEANTS

Earl J. Plunkett ..... July 15, 1917
Bruce C. Stumpf ..... Sept. 6, 1918
Joseph McGovern ..... Oct. 12, 1918
Warren McColl ..... Nov. 19, 1918
Earl J. Plunkett ..... Dec. 8, 1918
to May 23, 1919

COMPANY CLERK

Sgt. Edward F. Hauser ..... July 15, 1917
to May 23, 1919

COMPANY OFFICERS

1st Lieut. Fred W. Armitage
2nd Lieut. Frederick G. Bell
2nd Lieut. Frank J. Carlson
1st Lieut. Earl R. Churchill
2nd Lieut. Russel K. Davis
Captain John R. Dunkel
2nd Lieut. Frank J. Gallagher
2nd Lieut. Leon B. Gilbert
2nd Lieut. Lester J. Gilbert
2nd Lieut. Raymond E. Goodridge
2nd Lieut. Robert Griebe
1st Lieut. Robert S. Krause
1st Lieut. August Marschner
2nd Lieut. Thomas Massey, Jr.
2nd Lieut. Albert J. Ornsteen
2nd Lieut. Charles F. Pinder
2nd Lieut. Arthur Robinson
Captain John M. Rose
1st Lieut. Charles R. Rowan
Captain Warren A. Seavey
2nd Lieut. Charles W. Simpson
1st Lieut. Herman G. Thomas
1st Lieut. Harry Traphoner, Jr.
1st Lieut. Frederick T. C. Yeager

COMPANY "H"

COMPANY COMMANDERS

Captain John Aiken ..... July 15, 1917
1st Lieut. Joseph S. Ferguson ..... July 29, 1918
1st Lieut. Alfred G. Braden, Jr. ..... Sept. 11, 1918
1st Lieut. Joseph S. Ferguson ..... Sept. 25, 1918
1st Lieut. Clifford A. Rowe ..... Sept. 28, 1918
1st Lieut. Alfred G. Braden, Jr. ..... Oct. 10, 1918
2nd Lieut. Frederick G. Bell ..... Nov. 11, 1918
1st Lieut. Alfred G. Braden, Jr. ..... Dec. 1, 1918
Captain Warren A. Seavey ..... Dec. 12, 1918
1st Lieut. Alfred G. Braden, Jr. ..... Jan. 7, 1919
Captain Walter J. Scott ..... Mar. 9, 1919
to May 23, 1919

FIRST SERGEANTS

Frederick R. Bridges ..... July 15, 1917
James M. Smith ..... Jan. 5, 1918
John J. Deane ..... Sept. 25, 1918
Robert E. Griffith ..... Sept. 27, 1918
Joseph Verderber ..... Oct. 7, 1918
Charles W. Hamilton ..... Oct. 18, 1918
Herbert Riser ..... Nov. 21, 1918
to May 23, 1919

COMPANY CLERKS

Corporal John F. Criswell ..... July 15, 1917
Corporal Floyd D. Ballentine ..... Oct. 1, 1917
Corporal Robert E. Gilmartin ..... Nov. 13, 1918
to May 23, 1919

COMPANY OFFICERS

Captain John Aiken
2nd Lieut. Frederick G. Bell
1st Lieut. Alfred G. Braden, Jr.
2nd Lieut. Frederick R. Bridges
1st Lieut. William B. Dinsmore
1st Lieut. Joseph S. Ferguson
1st Lieut. Raymond E. Goodridge
2nd Lieut. John F. McGraw
1st Lieut. Thomas H. MacKenzie
2nd Lieut. William S. Pontin
1st Lieut. Clifford A. Rowe
Captain Walter J. Scott
Captain Warren A. Seavey
1st Lieut. Woodward M. Taylor
1st Lieut. Leonard M. Voight
1st Lieut. Frederick T. C. Yeager

COMPANY "I"

COMPANY COMMANDERS

Captain Wade T. Kline ..... July 15, 1917
1st Lieut. Robert B. Herbert ..... Nov. 28, 1917
1st Lieut. Robert G. Frasier ..... April 25, 1918
1st Lieut. Robert B. Herbert ..... June 28, 1918
Captain Wade T. Kline ..... July 16, 1918
1st Lieut. Franklyn E. Waite ..... July 28, 1918
Captain John W. Woodend ..... July 30, 1918
2nd Lieut. Ernest W. Hoopes ..... Aug. 4, 1918
2nd Lieut. William O. Holmes ..... Aug. 18, 1918
2nd Lieut. Ernest W. Hoopes ..... Aug. 25, 1918
2nd Lieut. Clarence Laird ..... Sept. 1, 1918
1st Lieut. William R. Cummings ..... Sept. 6, 1918
1st Lieut. Philip N. Darby ..... Sept. 26, 1918
1st Sgt. Arthur Donaldson ..... Oct. 2, 1918
2nd Lieut. Frank J. Regan ..... Oct. 9, 1918
2nd Lieut. William O. Holmes ..... Oct. 12, 1918
Captain Franklyn E. Waite ..... Nov. 10, 1918
1st Lieut. Thomas J. Powell ..... Nov. 12, 1918
Captain Franklyn E. Waite ..... Nov. 20, 1918
1st Lieut. Thomas J. Powell ..... Dec. 11, 1918
Captain Franklin E. Waite ..... Jan. 2, 1919
to May 23, 1919

FIRST SERGEANTS

Arthur Donaldson ..... July 15, 1917
Floyd J. Kuhns ..... Oct. 22, 1918
to May 23, 1919

COMPANY CLERKS

Sgt. Floyd J. Kuhn ..... July 15, 1917
Corporal Frank Stough ..... Oct. 22, 1918
to May 23, 1919

COMPANY OFFICERS

2nd Lieut. Milo B. Bunn
2nd Lieut. Fred W. Climer
1st Lieut. William R. Cummings
1st Lieut. Philip N. Darby
1st Lieut. Robert G. Frasier
1st Lieut. Clem O. Gunn
2nd Lieut. Frederick G. Heuzler
1st Lieut. Robert B. Herbert
1st Lieut. William O. Holmes
2nd Lieut. Ernest W. Hoopes
2nd Lieut. John N. Howarth, Jr.
2nd Lieut. Henry M. King
Captain Wade T. Kline
2nd Lieut. Clarence Laird
1st Lieut. Charles F. Pierce
2nd Lieut. Robert A. Potts
1st Lieut. Thomas J. Powell
2nd Lieut. Frank J. Regan
2nd Lieut. Henry Stone
1st Lieut. Edward R. Taylor
Captain Franklyn E. Waite
Captain John W. Woodend

COMPANY "K"

COMPANY COMMANDERS

Captain Walter C. Montgomery ..... July 15, 1917
1st Lieut. David M. Garrison ..... Dec. 17, 1917
Captain Walter C. Montgomery ..... Jan. 1, 1918
1st Lieut. Edward R. Taylor ..... April 25, 1918
Captain Walter C. Montgomery ..... May 17, 1918
2nd Lieut. Ralford B. Purman ..... June 1, 1918
1st Lieut. Edward R. Taylor ..... June 10, 1918
1st Lieut. David M. Garrison ..... July 12, 1918
1st Lieut. Robert B. Herbert ..... July 15, 1918
1st Sgt. William G. Meighen ..... July 28, 1918
2nd Lieut. Edward R. Foudy ..... Aug. 2, 1918
Captain Ullman C. Hendler ..... Sept. 4, 1918
2nd Lieut. Robert H. Roat ..... Oct. 2, 1918
Captain William R. Cummings ..... Oct. 10, 1918
1st Lieut. Edward R. Foudy ..... Oct. 23, 1918
Captain Edward R. Taylor ..... Feb. 5, 1919
Captain Ullmann C. Hendler
to May 23, 1919

FIRST SERGEANTS

Charles I. Faddis ..... Aug. 12, 1917
Albert Y. Crouse ..... Aug. 25, 1917
William G. Meighen ..... Sept. 9, 1917
Gail Wood ..... July 28, 1918
William G. Meighen ..... Sept. 18, 1918
John J. Hanlon ..... Sept. 27, 1918
Richard Bonnie ..... Feb. 5, 1919
Ernest C. Goddard ..... Mar. 2, 1919
to May 23, 1919

COMPANY CLERKS

Corporal Clarence R. Ernest ..... July 15, 1917
Sup. Sgt. James V. Murdock ..... Oct. 18, 1918
Corporal Robert L. Norton ..... Nov. 9, 1918
Private 1st Class Mark M. Feitt ..... April 6, 1919
to May 23, 1919

COMPANY OFFICERS

2nd Lieut. Richard S. Bullitt
2nd Lieut. Fred. R. Cleavenger
2nd Lieut. Fred W. Climer
Captain William R. Cummings
2nd Lieut. Russell K. Davis
2nd Lieut. Charles A. Dille
1st Lieut. Edward R. Foudy
1st Lieut. David M. Garrison
2nd Lieut. Lester J. Gilbert
1st Lieut. James G. Graham
2nd Lieut. William V. Harvey
Captain Ullman C. Hendler
2nd Lieut. Andrew B. Lynch
Captain Walter C. Montgomery
1st Lieut. Ralford B. Purman
2nd Lieut. Robert H. Roat
1st Lieut. William J. Robb
2nd Lieut. Alfred Seewaldt
1st Lieut. Wilbur B. Small
1st Lieut. Russell K. Smith
Captain Edward R. Taylor
1st Lieut. Woodward M. Taylor
1st Lieut. Franklyn E. Waite

COMPANY "L"

COMPANY COMMANDERS

Captain John W. Woodend ..... July 15, 1917
1st Lieut. William R. Cummings ..... Aug. 6, 1918
1st Lieut. Samuel Hazlehurst ..... Sept. 9, 1918
2nd Lieut. Ernest W. Hooper ..... Sept. 28, 1918
Sgt. William Kokos ..... Oct. 1, 1918
2nd Lieut. Thomas E. Bullock ..... Oct. 7, 1918
2nd Lieut. Comer L. Baker ..... Oct. 26, 1918
Captain Homer L Wellman ..... Nov. 14, 1918
to May 23, 1919

FIRST SERGEANTS

Edgar F. Baker ..... July 15, 1917
John M. Graham ..... Aug. 2, 1918
Edgar F. Baker ..... Aug. 31, 1918
William Kokos ..... Sept. 16, 1918
Edgar F. Baker ..... Oct. 15, 1918
to May 23, 1919

COMPANY CLERKS

Sgt. John C. Wilson ..... July 15, 1917
Corporal Harvey L. Mayhood ..... July 15, 1917
Sgt. Arnold O. Farquhar ..... Nov. 1, 1918
to May 23, 1919

COMPANY OFFICERS

2nd Lieut. Comer L. Baker
1st Lieut. Andrew M. C. Boyes
2nd Lieut. Thomas E. Bullock
2nd Lieut. Milo B. Bunn
2nd Lieut. Arthur B. Caswell
2nd Lieut. James Cooper
2nd Lieut. Harry C. Coy
1st Lieut. William R. Cummings
2nd Lieut. Elmer S. Ecay
2nd Lieut. Martin G. Fetherolf
1st Lieut. Allen F. Grum
1st Lieut. Samuel Hazelhurst
2nd Lieut. Ernest W. Hooper
2nd Lieut. Leonard Jackson
2nd Lieut. Clarence Laird
1st Lieut. Clarence E. Tipler
Captain Homer M. Wellman
1st Lieut. Hugh E. Wolfe
Captain John W. Woodend

Digitized by Google

COMPANY "M"

COMPANY COMMANDERS

Captain Albert O. King	July 15, 1917
1st Lieut. Marshall S. Barron	Oct. 24, 1917
Captain Albert O. King	Nov. 28, 1917
1st Lieut. Marshall S. Barron	Feb. 2, 1918
Captain Edward J. Stackpole, Jr.	May 3, 1918
1st Sgt. William H. Humes	Sept. 5, 1918
1st Lieut. Joseph S. Ferguson	Sept. 11, 1918
1st Lieut. Chester A. Stover	Sept. 18, 1918
Captain William R. Cummings	Dec. 6, 1918
	to May 23, 1919

FIRST SERGEANTS

George H. Cameron	Aug. 5, 1917
George Dunn	July 31, 1918
William H. Humes	Aug. 2, 1918
William J. Hillman	Oct. 10, 1918
	to May 23, 1919

COMPANY CLERKS

Sup. Sgt. William H. Humes	July 15, 1917
Corporal William S. Musick	Dec. 17, 1917
Corporal George R. Why	Aug. 2, 1918
Corporal Alex. F. Gray	Nov. 17, 1918
Corporal George R. Why	Jan. 1, 1919
	to May 23, 1919

COMPANY OFFICERS

1st Lieut. Marshall S. Barron
2nd Lieut. Frederick R. Bridges
2nd Lieut. Arthur B. Caswell
1st Lieut William L. Clush
1st Lieut. Thomas B. Crawford
Captain William R. Cummings
1st Lieut. Joseph S. Ferguson
2nd Lieut. Martin D. Fetherolf
1st Lieut. Alvah L. Fisher
2nd Lieut. Eric B. Flippin
2nd Lieut. James K. Fowler
2nd Lieut. Frank J. Gallagher
2nd Lieut. Lloyd V. Hayney
2nd Lieut. Leonard Jackson
Captain Albert O. King
1st Lieut. Wesley M. Long
2nd Lieut. Donald R. Mackey
2nd Lieut. Claude H. Parks
2nd Lieut. Alfred Seewaldt
1st Lieut. Russell K. Smith
Captain Edward J. Stackpole, Jr
1st Lieut. Chester A. Stover

Abbreviated War Diary

May 2 Regiment left Camp Merritt, N. J., and proceeded via rail to New York, N. Y., and embarked for duty overseas per orders from Commanding General, Port of Embarkation, Hoboken, N. J. Regimental Headquarters, Headquarters, Supply, Machine Gun Companies and Medical Detachment on S. S. Demosthenes H. M. S.; 1st Battalion on S. S. City of Calcutta H. M. S.; 2nd Battalion on Corsican H. M. S.; 3rd Battalion on Asonia H. M. S.

May 3 Left U. S. A. in A. M. and proceeded overseas.

May 16 Docked at Liverpool, England. 1st and 3rd Battalions debarked at Liverpool, England, and proceeded via rail to Folkstone, England.

May 17 1st and 3rd Battalions departed from Folkstone, England, and proceeded via rail to Dover, England, thence via boat to Calais, France, arriving at No. 6 Rest Camp, Calais, France, in P. M. Regimental Headquarters, Headquarters, Supply, Machine Gun Companies, 2nd Battalion and Medical Detachment debarked at Liverpool, England, and proceeded via rail to Folkstone, England.

May 18 Regimental Headquarters, Headquarters, Supply, Machine Gun Companies, 2nd Battalion and Medical Detachment departed from Folkstone, England, and proceeded via rail to Dover, England, arriving in P. M.

May 19 Regimental Headquarters, Headquarters, Supply, Machine Gun Companies, 2nd Battalion and Medical Detachment departed from Dover, England, and proceeded via boat to Calais, France, arriving at No. 6 Rest Camp, Calais, France, in P. M.

May 20 1st and 3rd Battalions departed from No. 6 Rest Camp, Calais, France, (proceeding via rail and marching from Calais).

May 21 1st Battalion arrived at Blequin, France, in P. M. 3rd Battalion arrived at Lottingham, France, in P. M. 2nd Battalion, Regimental Headquarters, Headquarters, Supply, Machine Gun Companies and Medical Detachment departed from No. 6 Rest Camp, Calais, France (proceeding via rail and marching from Calais), arriving at Desvres, France in P. M. Regimental Headquarters, Headquarters, Supply Companies proceeded via marching from Desvres, France to La Calique, France, arriving in P. M. Machine Gun Company proceeded via marching from Desvres, France, to Hennevuex, France, arriving in P. M. 2nd Battalion proceeded via marching from Desvres, France, to Senlecques, France, arriving in P. M.

May 31 Training schedule as outlined carried out since arrival.

June 1 Regimental Headquarters, Headquarters and Supply Companies located at LaCalique, France. Machine Gun Company located at Hennevuex, France. 1st Battalion located at Blequin, France. 2nd Battalion located at Senlecques, France. 3rd Battalion located at Lottingham, France.

June 2 Regimental review and religious service held near Senlecques, France.

June 9 Regimental Headquarters, Headquarters, Supply Companies and Medical Detachment departed from LaCalique, France, 2 P. M. (Sunday), and proceeded via marching to Aix En Ergny, France, arriving 5:15 P. M. Distance traveled seven miles; authority for march F. O. No. 1, 28th Div. A. E. F. Machine Gun Company departed from Hennevuex, France, and proceeded via marching to Campagne, France, leaving 12:45 P. M., arriving 6:30 P. M. Distance traveled ten miles. 1st Battalion departed from Blequin, France, and proceeded via marching to Rumilly, France. Distance traveled six and one-half miles. 2nd Battalion departed from Senlecques, France, and proceeded via marching to Ergny, France. Distance traveled seven miles. 3rd Battalion departed from Lottingham France, and proceeded via marching to Wicquinham, France. Distance traveled six and one-half miles.

June 10 Regimental Headquarters, Headquarters, Supply Companies and Medical Detachment departed from Aix En Ergny, France, and proceeded via marching to Coupelle Vielle, France, arriving 3:00 P. M. Distance traveled seven miles. Machine Gun Company departed from Campagne, France, and proceeded via marching to Coupelle Vielle, France, arriving at 3:00 P. M. Distance traveled 9 miles. 1st Battalion departed from Rumilly, France, and proceeded via marching to Ergny, France. Distance traveled ten miles. 2nd Battalion departed from Ergny, France and proceeded via marching to Rimboval, France. Distance traveled nine miles. 3rd Battalion departed from Wicquinham, France, and proceeded via marching to Coupelle Vielle, France. Distance traveled seven miles.

June 11 Regimental Headquarters, Headquarters, Supply and Machine Gun Companies and 3rd Battalion departed from Coupelle Vielle, France, and proceeded via marching to Hesdin, France, arriving 3:00 P. M. Distance traveled 13 miles. 1st Battalion departed from Ergny, France, and proceeded via marching to Hesdin, France. Distance traveled five miles. 2nd Battalion departed from Rimboval, France, and proceeded via marching to Hesdin, France. Distance traveled 12 miles. The entire regiment bivouaced in Lafone Forest, Hesdin, France, for the night.

June 12 Regiment bivouaced in Lafone Forest for the day. Regimental Headquarters, Headquarters, Supply, Machine Gun Companies and Medical Detachment departed from LaFone Forest and proceeded via marching to railway Station at Hesdin, France. Distance traveled two miles; entrained at 7:56 P. M. 1st Battalion departed from Lafone Forest and proceeded via marching to railway station at Hesdin, France. Distance traveled two miles; entrained at 10:00 P. M.

June 13 2nd Battalion departed from Lafone Forest and proceeded via marching to railway station at Hesdin, France. Distance traveled two miles; entrained in A. M. 3rd Battalion departed from Lafone Forest and proceeded via marching to railway station at Hesdin, France. Distance traveled two miles; entrained in P. M. Regimental Headquarters, Headquarters, Supply, Machine Gun Companies and Medical Detachment detrained at Trilport, France, 5:00 P. M., and proceeded via lorries to Nantouillet, France, arriving 11.00 P. M. 1st Battalion detrained at Trilport, France, and proceeded via lorries to Vivantes, France, arriving 2:30 A. M.

June 14 Companies E and F detrained at Esbly, France, and proceeded via lorries to Juilly, France, arriving 6 A. M. Companies G and H detrained at Trilport, France, and proceeded via lorries to Juilly, France, arriving 1:00 P. M. Companies I and K detrained at Esbly, France, and proceeded via lorries to St. Mesmes, France, arriving 2:30 P. M. Companies L and M detrained at Esbly, France and proceeded via lorries to St. Mesmes, France, arriving 9:00 P. M.

June 15 Parade by the 2nd Battalion.

June 16 Visit from Commanding General Muir, 28th Div., on inspection trip.

June 20 Brigade maneuver on liaison.

June 22 55th Brigade maneuver on terrain.

June 23 Transport departed from Nantouillet, France.

June 24 Regimental Headquarters, Headquarters, Supply, Machine Gun Companies and Medical Detachment departed from Nantouillet, France and proceeded to LaCelle, France, leaving 8:00 A. M., arriving 5:30 P. M. Distance traveled (by lorries) 45 miles. 1st Battalion departed from Vivantes, France, and proceeded via lorries to LaCelle, France, arriving 5:30 P. M. 2nd Battalion departed from Juilly, France, and proceeded via lorries to LaCelle, France, and then proceeded via marching to Vandieres, France, arriving 6:30 P. M. Distance traveled by lorries 47 miles, by marching one and one-half miles. 3rd Battalion departed from St. Mesmes, France, and proceeded via lorries to LaCelle France, and then marched to L'Epine aux Bois, France, arriving 6:30 P. M. Distance traveled by lorries 42 miles, by marching two miles.

June 25 1st Battalion departed from LaCelle, France, and proceeded via marching to Montdauphin, France. Distance two miles, arriving 5:00 P. M. Transport arrived at La Celle, France, 12:00 noon.

June 28 (Friday) Regiment paid for month of May. Divisional maneuver.

June 30 Regimental Headquarters, Headquarters, Supply, Machine Gun Companies and Medical Detachment departed from LaCelle, France, and proceeded via marching to Artonges, France, arriving 11:00 A. M. Distance traveled five miles. 1st Battalion departed from Montdauphin, France, and proceeded via marching to Bois Milon, France, arriving 3:10 P. M. Distance traveled 10 miles. 2nd Battalion departed from Vendieres, France, and proceeded via marching to Artonges, France, arriving at 2:30 P. M. Distance traveled six miles. 3rd Battalion departed from L'Epine aux Bois,

Digitized by Google

France, and proceeded via marching to Artonges, France, arriving 11:55 A. M. Distance traveled seven miles.

July 1 Regiment located in vicinity of Artonges, France.

July 4 Regiment moved to support positions south of Conde en Brie, France, and returned to old positions in vicinity of Artonges, France, when emergency had ceased. The regiment was called at 1:50 A. M. The alert was called off at 9:00 A. M.

July 8 Regiment moved to support positions south of Conde en Brie, France, and dug in.

July 10 Companies B and C moved to first line positions, relieving French units. Enlisted men—wounded 1.

July 13 Enlisted men ——. Wounded (1).

July 14 Officers ——. Wounded (1).

July 15 Companies B and C participated in resisting German attack on the Marne River. (Other organizations of this regiment in support line.) Officers ——. Wounded (4). Missing (8). Enlisted men ——. Killed (55). Wounded (128). Missing (219).

July 16 Regiment stationed in Support lines near Conde en Brie, Officers—wounded 1.

July 17 Enlisted men—killed 1; wounded 4.

July 23 Regiment departed from Conde en Brie, France, and proceeded via marching to Essises, France, in P. M. and bivouaced. Distance traveled eight and one-half miles.

July 24 Regiment departed from Essises, France, and proceeded via marching to LaCanardie Farm in A. M., and bivouaced. Distance traveled seven miles.

July 25 Regiment bivouaced at LaCanardie Farm, France.

July 26 Regiment departed from LaCanardie Farm, France, and proceeded via marching to St. Eugene, France. Distance traveled 14 miles. Arrived 6:00 P. M.

July 27 Regiment departed from St. Eugene, France, at 4:00 A. M., and proceeded via marching to Forst de Fere Woods, France. Distance traveled 13 miles.

July 28 Regiment relieved 156th French Infantry in the line at 4 A. M. Received orders to cross Ourcq River at 3:00 P. M. Crossed that river at 4:20 P. M., and established line 200 yards north of Ourcq River and parallel with same. Heavy artillery fire on both sides. Regimental Command post blown up by high explosive enemy shells at Fresnes, France, at 10:00 A. M. Officers ——. Killed (1). Wounded (4). Enlisted men. Killed (19). Wounded (92). Missing (10).

July 29 Regiment received orders at 3:00 A. M. to attack at 3:45 A. M. Attacked at 4:00 A. M. Unable to hold positions due to enfilading machine gun fire from enemy. Retired to old positions north of Ourcq River at 9:00 A. M. Colonel Kemp relieved of command 5:30 P. M. Major Edward Martin in command of regiment. Officers ——. Killed (3). Wounded (6). Enlisted men ——. Killed (85). Wounded (250). Missing (7).

July 30 Regiment received orders at 2:50 A. M. to attack at 3:40 A. M. After light artillery preparation, attacked at 3:40 A. M. Stopped again by enfilading fire from enemy machine guns. Retired to old positions at 8:00 A. M. Received warning order at 12:15 P. M. that attack was contemplated, after artillery preparation with 127th U. S. Artillery on our right. At 1:50 P. M. received orders to attack. Artillery preparation started at 2:10 P. M. Heavy shellfire on objective until 2:30 P. M., when infantry advanced under creeping barrage of 50 meters every two minutes. Reached objective at 3:00 P. M., advancing to position 700 yards south of Clergy, France. Regimental Command post blown up by high explosive enemy shells at Courmont, France, at 3:55 P. M. Officers ——. Killed (6). Wounded (18). Missing (1). Enlisted men——. Killed (86). Wounded (512). Missing (22).

July 31 Relieved from front line at 3:00 A. M. and marched to bivouac in woods south-west of LaCharmel, France. Morale of men in the fighting excellent. Discipline very good. Officers ——. Killed (1). Enlisted men ——. Killed (5). Wounded (17).

Aug. 1 Regiment in bivouac in woods southwest of LaCharmel, France. Enlisted men ——. Killed (1). Wounded (12).

Aug. 2 Enemy avion bombed bivouac in woods southwest of LaCharmel, France. Regiment departed from bivouac in woods southwest of LaCharmel, France, and proceeded via marching to bivouac in woods southwest of Courmont, France. Enlisted men ——. Killed (22). Wounded (80).

Aug. 3 Movement completed to woods southwest of Courmont, France, at 1:30 P. M. Regiment moved from bivouac in woods southwest of Courmont, France, and proceeded via marching via Roncheres, Cierges trail, Bellevue, Chemery and Coulonges to bivouac northwest of Cohan, France. Officers ——. Wounded (1). Enlisted men ——. Killed (3). Wounded (3).

Aug. 4 Movement completed to bivouac northwest of Cohan, France, at 1:30 P. M. Regiment moved via marching from bivouac northwest of Cohan, France, to bivouac in ravine near Dravegny, France. Enlisted men ——. Wounded (1).

Aug. 5 Movement completed to bivouac in ravine near Dravegny, France, at 6:00 P. M. Enlisted men ——. Wounded (2).

Aug. 6 Enlisted men ——. Killed (1). Wounded (1).

Aug. 7 Enlisted men. Killed (1).

Aug. 8 Enlisted men ——. Killed (1). Wounded (4).

Aug. 10 Officers ——. Wounded (1). Enlisted men ——. Killed (2). Wounded (4).

Aug. 11 Enlisted men ——. Wounded (2).

Aug. 12 3rd Battalion and Headquarters' Company moved from bivouac in ravine near Dravegny, France, via marching to Le-Fund-de-Gloriette, France, leaving 11:30 A. M., arriving at 1:55 P. M. Regiment moved from vicinity of Dravegny, France, to front line position in the vicinity of Courville, France, south of the Vesle River, relieving the 133rd Regiment and one company from the 152nd Regiment, both of the 164th French Division. Relief started at 8:00 P. M. Enlisted men ——. Killed (1). Wounded (3).

Aug. 13 Relief of the 164th French Division completed at 4:05 A. M. Regimental P. C. established at Le Bonne Maison Farm. 1st Battalion in front line with the 2nd and 3rd Battalions in support. Enlisted men ——. Wounded (2).

Aug. 14 Enlisted men ——. Wounded (1).

Aug. 15 Officers ——. Wounded (2). Enlisted men ——. Wounded (25).

Aug. 16 Companies A, B and C by a series of raids, attempted to establish outposts along railroad near the Vesle River. The patrols on the extreme left and on the extreme right were able to reach their objectives and to establish there. The other patrols were obliged to retire to their original positions. Enlisted men ——. Killed (1). Wounded (62).

Aug. 17 Enlisted men ——. Killed (1). Wounded (14).

Aug. 18 3rd Battalion relieved the 1st Battalion in the front line. Relief started at 10 P. M. Enlisted men ——. Killed (1). Wounded (9).

Aug. 19 Relief by the 3rd Battalion of the 1st Battalion completed at 4:00 A. M. Officers missing 1. Enlisted men —— Killed (3). Wounded (10). Missing (1).

Aug. 20 Enlisted men ——. Killed (1). Wounded (3). Missing (1).

Aug. 21 Enlisted men ——. Killed (1). Wounded (3).

Aug. 22 Officers wounded (1). Enlisted men ——. Killed (1). Wounded (5).

Aug. 23 Made raid on enemy lines and captured four prisoners without casualties to our troops. Enlisted men ——. Killed (1). Wounded (6). W

Aug. 24 Officers ——. Wounded (1). Enlisted men ——. Killed (3). Wounded (4).

Aug. 25 Officers ——. killed (1). Wounded (2). Enlisted men ——. Killed (13). Wounded (56). Missing (1).

Aug. 26 At 2:30 A. M. coincident with forty minutes artillery preparation, Companies I, L and M attacked in three waves on their respective fronts with railroad as their final objective, and intending to put combat groups between the railroad and the Vesle River. Final objective reached at 3:50 A. M. Company M sent one patrol to the river at 7:35 A. M. Company I withdrew to their original position on account of enfilade fire from their flanks by enemy machine gun and artillery fire. At 8:15 P. M. Company L withdrew and at 9:30 P. M. Company M withdrew for the same reason. At 10:30 P. M. Companies E and F started relief of Companies L and M in the front line. Officers ——. Killed (1). Wounded (2). Enlisted men ——. Killed (12). Wounded (38). Missing (7).

Aug. 27 Relief of Companies L and M by Companies E and F completed at 3:40 A. M. At 9:30 P. M. Companies G and H started relief of Company I and K in the front line. Enlisted men ——. Killed (1). Wounded (16).

Aug. 28 Relief of Companies I and K by Companies G and H completed at 1:35 A. M. Enlisted men ——. Killed (5). Wounded (28).

Aug 29 At 3:00 A. M. four patrols were sent out from our front line to take up positions along railroad; at the time our artillery fired on enemy line. Only one patrol reached objective. Enlisted men ——. Killed (1). Wounded (11). Missing (3).

Aug. 30 Enlisted men ——. Killed (2). Wounded (2). Missing (1).

Aug. 31 2nd Battalion occupying front line at midnight of the last day of the month. During the time this regiment was in the front line in the vicinity of Courville, France, the front line area and back area were daily shelled heavily by enemy artillery, calibre of shells used were 77's, 105's and 210's, shrapnel, H. E. mustard and sneezing gas used. Enlisted men ——. Killed (1). Wounded (1).

Sept. 1 Regiment in front line in the vicinity of Courville, France. 2nd Battalion occupied outpost line with the 1st and 3rd Battalions in support. Company B, 1st Gas Regiment, put up smoke barrage in our center and we made fake attack. French unit making real attack on our right flank. Enlisted men ——. Wounded (7).

Sept. 2 2nd Battalion, Trench Mortar and Machine Gun Companies relieved by similar units of the 109th Infantry. Relief started at 1:30 A. M., and completed at 4:30 A. M. Relief of remainder of regiment by similar units of the 109th Infantry, began at 10:00 P. M. with Regimental P. C. at Non-Forestiere, France. Enlisted men ——. Wounded (3). Missing (1).

Sept. 3 Relief of remainder of regiment completed at 3:15 A. M. 2nd Battalion on barrier line north of Arcis-les-Ponsart. 1st Battalion and Special units in woods west of Abbey-d'Igny, France. Enlisted men ——. Killed (2). Wounded (4). Missing (1).

Sept. 4 2nd Battalion marched to Villette, France, crossed the Vesle River and went into position north of Basliieux, France. 1st Battalion marched from bivouac via Arcis-les-Ponsart and Courville, France, to Villette, France, crossed the Vesle River and went into position near 2nd Battalion. 3rd Battalion marched via same route to Villette, France. Enlisted men ——. Killed (1). Wounded (5).

Sept. 5 3rd Battalion crossed the Vesle River at 6:00 A. M. and passed through 1st and 2nd Battalions and took up position in old trench system 1,500 meters north of Basliieux, France, at 10:00 A. M. Major Thomas B. Anderson, commanding the 3rd Battalion, while leading his men in an attack on enemy machine guns, was killed. Officers ——. Killed (1). Wounded (2). Enlisted men ——. Killed (9). Wounded (85). Missing (13).

Sept. 6 1st Battalion attacked at 8:00 A. M. Company D reached railroad on our left. Later retired and with other companies formed line with the 3rd Battalion. At 1:00 P. M. 2nd Battalion sent forward two Companies, who took positions on the right of our line. Officers ——. Killed (1). Wounded (3). Enlisted men ——. Killed (7). Wounded (90). Missing (1).

Sept. 7 In early morning the 3rd Battalion attacked and advanced 800 yards to railroad, later returned to former position.

Digitized by Google

Active patrolling throughout the day. Colonel Tompkins evacuated to Hospital 10:00 A. M. on account of temporary blindness and burns caused by mustard gas. Captain Aiken took command of the regiment at 10:00 A. M. Relief of regiment started at 10:00 P. M. Officers ——. Killed (1). Wounded (10). Enlisted men ——. Killed (9). Wounded (146). Missing (2).

Sept. 8 Relief by French units completed at 12:30 A. M. (338th Infantry). Regiment moved by Battalions to Arcis-les-Ponsart, France; movement completed at 11:30 A. M. Regiment moved in trucks from Arcis-les-Ponsart, France, to vicinity of Abbey-d'Igny, France. After passing through bath and delouser, regiment went into bivouac east of Maison-Forestiers. Lieutenant Colonel Edward Martin assumed command of regiment after having been in command of the 109th Infantry since Sept. 6, 1918. Enlisted men ——. Wounded (48). Missing (12).

Sept. 9. Officers ——. Wounded (4). Enlisted men ——. Killed (1). Wounded (16).

Sept. 10 Regiment marched from bivouac east of Maison-Forestiers to Ocuilly, France. Enlisted men ——. Killed (1).

Sept. 11 At 6:00 P. M. the regiment, less trains, left bivouac and marched to point near Bourslaus, France, where it embussed at 9:00 P. M. enroute to new area. Enlisted men ——. Wounded (2).

Sept. 12 Movement to new area completed at 10:00 A. M. 1st Battalion, Headquarters' Company and Regimental P. C. at Busay-la-Cote, France. 2nd Battalion at Mussey. 3rd Battalion at Contrisson. Machine Gun Company at Vassincourt, France. Enlisted men—wounded 1.

Sept. 15 Enlisted men. Killed (2). Wounded (1).

Sept. 16 Regiment marched to new area at 8:00 P. M. and bivouacked. Enlisted men ——. Killed (2). Wounded (1).

Sept. 17 Movement completed to Forest DeLavers, France at 8:20 A. M.

Sept. 18 Enlisted men ——. Killed (1). Wounded (3).

Sept. 19 Marched from Forest DeLavers, France at 8:00 P. M. 1st Battalion relieved one battalion of the 367th French Infantry in front line north of Neuvilly, France, at 8:30 A. M. Remainder of regiment arrived at bivouac in woods north of Les Islettes, France, at 4:00 A. M. and at 8:30 P. M. marched from same to bivouac southwest of Locheres, France. Movement completed at 11:59 P. M. Enlisted men ——. Wounded (2).

Sept. 20 Regiment, less 1st Battalion, moved from former bivouac to new bivouac in woods northwest of Locheres, France. Enlisted men ——. Killed (1).

Sept. 21 Enlisted men ——. Killed (1). Wounded (1).

Sept. 22 Enlisted men ——. Wounded (1).

Sept. 24 Enlisted men ——. Wounded (7).

Sept. 25 Movement of regiment to bivouac in woods northwest of Locheres, France, completed at 8:45 P. M. Regiment moved at 10:30 P. M. from former positions by battalions to jump off position on right bank of Aire River Company I on left bank of river as liaison group with 35th U. S. Division. Regiment echeloned in order: 1st Battalion, 2nd Battalion and 3rd Battalion, Regimental P. C. at Abancourt, France. Enlisted men ——. Wounded (1).

Sept. 26 All units in position at 1:30 A. M. Our barrage started at 2:30 A. M. Jump off at 5:30 A. M. Pte Bourcuilles and Bouerilles, France, taken at 10:00 A. M. Varennes, France, taken at 11:30 A. M. Corps objective reached at 2:00 P. M. with 1st Battalion in front line on plateau 1½ kilometers north of Varennes, France. 2nd Battalion in support. 3rd Battalion in reserve. Regimental P. C. at Varennes, France. Officers ——. Wounded (1). Enlisted men ——. Killed (16). Wounded (41). Missing (4).

Sept. 27 Regiment attacked at 6:00 A. M. 1st Battalion making attack. Montblainville, France, taken at 10:30 A. M. 1st and 2nd Battalions repulsed German counter-attack at 11:30 A. M. and another at 3:00 P. M. Line at end of day 300 yards north of Montblainville, France, with 1st and 2nd Battalions in front line. 3rd Battalion in support. Regimental P. C. in Montblainville, France. Officers ——. Killed (3). Wounded (8). Enlisted men ——. Killed (38). Wounded (179). Missing (10).

Sept 28 3rd Battalion advanced through other Battalions and attacked at 6:30 A. M. advanced to ravine one kilometer south of Apremont. 2nd Battalion to take Apremont, France, by turning movement from our right, but failed to take town. 1st Battalion and the larger part of 2nd Battalion attacked Apremont from the south at 4:00 P. M. and took town and established line 1,000 meters north of town. 3rd Battalion in support. Officers ——. Killed (1). Wounded (6). Enlisted men—killed 14; wounded 140; missing 9.

Sept. 29 General Darrah relieved of command of the 55th Infantry Brigade at 4 A. M. and Brigadier General Dennis Nolan took command. 3rd Battalion went forward to relieve front line at 7:00 P. M. Germans counter attacked at 7:30 P. M. and were repulsed after which relief was completed. 2nd Battalion in support, 1st Battalion in reserve. Officers ——. Wounded (6). Missing (1). Enlisted men killed (18). Wounded (98). Missing (10).

Sept. 30 Considerable fighting in front line. Officers ——. Killed (1). Wounded (2). Enlisted men ——. Killed (5). Wounded (46). Missing (1).

Oct. 1 Regiment in front line along Aire River in the vicinity of Apremont, France. 3rd Battalion in front line. 2nd Battalion in support. 1st Battalion in reserve. Regiment to attack at 6:00 A. M. on Brigade sector. 3rd Battalion to lead attack. 1st Battalion in support. 109th Infantry in reserve. 2nd Battalion, 110th Infantry Brigade reserve. The enemy counter-attacked in large numbers after a heavy barrage at 5:45 A. M., and were repulsed with very heavy losses. 109th Infantry relieved 110th Infantry in the front line and support. Relief completed at 11:00 P. M. 110th Infantry went into reserve south of Apremont, France. Officers ——. Killed (1). Wounded (3). Enlisted men ——. Killed (14). Wounded (41). Missing (32).

Oct. 2 Officers ——. Wounded (4). Enlisted men ——. Killed (5). Wounded (66). Missing (5).

Oct. 3 Officers ——. Wounded (1). Enlisted men ——. Killed (2). Wounded (23). Missing (3).

Oct. 4 Regiment, after fording river at Apremont, attacked in a northerly direction in sector between the Fleville-Baulny road on the east and the Aire River on the West, in order 2nd Battalion, 3rd Battalion, 1st Battalion, near noon attack held up by machine gun fire on front and left. 3rd Battalion thrown in on left near La Forge. 2nd Battalion advanced to Plain Champ Fme., and consolidated there. Heavy fighting all day. Officers ——. Wounded (2). Enlisted men. Killed day. Officers ——. Wounded (2). Enlisted men. Killed (9). Wounded (48). Missing (8).

Oct. 5 Continuous fighting all day. Officers ——. Wounded (1). Enlisted men ——. Killed (2). Wounded (35). Missing (7).

Oct. 6 Friendly and enemy artillery very active. Enlisted men ——. Killed (6). Wounded (30). Missing (3).

Oct. 7 Regiment attacked at 5:30 A. M. in order, 3rd Battalion, 2nd Battalion, 1st Battalion. After crossing Aire River at La Forge during the night. Regiment occupied Chatel Chehery, France. Sharp fighting but our casualties light. Officers ——. Wounded (2). Enlisted men. Killed (6). Wounded (19). Missing (3).

Oct. 8 Situation unchanged. Officers ——. Killed (1). Wounded (2). Enlisted men ——. Killed (15). Wounded (67). Missing (23).

Oct. 9 Relief by the 82nd U. S. Division completed at 5:30 A. M. Regiment marched by battalions via Montblainville, France, to Camp de Bouzon, France. Officers—killed 1. Enlisted men—killed 6; wounded 4; missing 12.

Oct. 10 Regiment marched from Camp de Bouzon, France, to Neuvilly, France, and embussed there at 4:30 P. M.

Oct. 11 Regiment arrived in new area. Movement completed by 4:00 P. M., with Regimental P. C. and 3rd Battalion at Avrainville, France. 1st Battalion at Sanzey, France. 2nd Battalion at Fme de St. Charles, France. Machine Gun Company at Bois de Lagney, France. Headquarters' Company at Bois de Lagney, France.

Oct. 12 Machine Gun and Headquarters' Companies moved to Menil la Tour, France. Companies G and H and 2nd Battalion Headquarters moved from Fme de St. Charles to Royaumieux, France. Enlisted men—killed 2.

Oct. 14 Colonel Blanton Winship assumed command of regiment.

Oct. 16 Enlisted men—killed 2.

Oct. 17 Regiment marched from former billeting area at 12:00 noon, and arrived in new area at 5:00 P. M. Regimental P. C., 3rd Battalion and Supply Company at Mandres, France. 1st Battalion at Beaumont, France. 2nd Battalion at Rambucourt, France. Headquarters' and Machine Gun Companies at Seicheprey France.

Oct. 18 Officers—killed 1. Enlisted men—killed 1.

Oct. 25 Enlisted men—wounded 1.

Oct. 27 Machine Gun, B, D, G and H Companies embussed and proceeded to Heudicourt, France, from which point they marched northward and relieved French units in line of resistance northeast of Vigneulles, France.

Oct. 28 Headquarter's Company and the 3rd Battalion proceeded via marching from billets at 10:00 A. M., arriving at position in reserve in Bois de Creue, France, at 7:00 P. M., relieving reserve units of the 39th French Division. Companies A, C, E and F embussed at 3:30 P. M., and proceeded to Heudicourt, France, arriving there at 5:00 P. M., and then proceeded via marching to position in front line. Enlisted men—killed 2.

Oct. 29 2nd Battalion completed relief of the 146th French Infantry in front line northeast of Bois de Chaufour, France. 1st Battalion completed relief of the 153rd French Infantry in front line northeast of Vigneulles, France. Regimental P. C. closed at Mandres, France at 7:00 A. M. and opened at 7:00 P. M. in Chaufour in Bois de Creue, France.

Oct. 30 Sector very quiet. Our patrols very active.

Oct. 31 Sector very quiet. Our patrols very active. Enlisted men—wounded 3.

Nov. 1 Regiment in front line in vicinity of Etang de Lauchaussee. 1st Battalion on line northeast of Vigneulles, France. 2nd Battalion on the line northeast of Bois de Chaufour, France. 3rd Battalion in support in Bois de Creue. Regimental P. C. at Chaufour, in Bois de Creue, France. Day quiet except activity of our own patrols. Enlisted men—wounded 4.

Nov. 2 No change. Enlisted men—wounded 5.

Nov. 3 No change. Enlisted men—wounded 1.

Nov. 4 Combat patrol consisting of three platoons from 2nd Battalion advanced northward through Bois des Haudronvilles Bas to ascertain whether or not enemy had withdrawn. Patrol supported by one battalion of 109th Infantry advanced to northern edge of Bois des Haudronvilles Bas and found enemy had not withdrawn. Permanent line of observation established along northern edge of said woods. Regimental front increased by shifting to right to include Haumont and St. Benoit. Movement completed at 10:18 A. M. Enlisted men—wounded 2.

Nov. 5 A raid on Bois des Cerfs by six officers and 200 men of the 3rd Battalion failed; raiding party did not reach jump-off place. Enlisted men—killed 1; wounded 10; missing 2.

Nov. 6 No change. Enlisted men—wounded 2; missing 1.

Nov. 7 No change. Enlisted men—wounded 3.

Nov. 8 No change. Officers—missing 1.

Nov. 9 Raiding party consisting of four officers and 90 men of the 3rd Battalion with litter bearers, Sanitary Detail and Liaison men of the 2nd Battalion raided Bois des Cerfs and enemy line northeast of same at 5:20 A. M., and found Hindenburg line held by enemy in force. Party returned with two prisoners, having lost two officers and thirty-nine enlisted men, killed, wounded or missing. Officers—wounded 3. Enlisted men—killed 3; wounded 30; missing 16.

Digitized by Google

Nov. 10 3rd Battalion at 5:00 A. M. marched from Bois de Creue, France, to Bois des Haudronvilles Bas, where they took up position about one kilometer south of the observation line, preparatory to advancing in the morning. Companies A and C moved forward from Hattonchatel and Hattonville, France, respectively to Bois des Haudronville Bas. Advance Regimental P. C. established at Les Etang, France. Enlisted men—wounded 7; missing 1.

Nov. 11 3rd Battalion marched from Bois des Haudronvilles Bas to Bois de la Grande Souche at 2:00 A. M. as Brigade reserve. Advance Regimental P. C. moved to Hassavant Fme at 8:30 A. M. 2nd Battalion in support of one battalion of 109th Infantry in Bois de la Grande Souche moved forward at dawn to attack enemy line northeast of Haumont, France. Word received at 8:48 A. M. over telephone that Armistice had been signed and that hostilities would cease after 11:00 A. M. Advance ceased and troops dug in where they were. 3rd Battalion marched from Bois de la Grande Souche to Bois de Creue, France, arriving there at 5:00 P. M. All troops resumed positions which they had occupied prior to November 10th, 1918. Enlisted men—wounded 3.

Nov. 12 2nd Battalion Headquarters moved from St. Benoit to Haumont, France. Company H took over line of outposts of 109th Infantry northeast of Haumont, France.

Nov. 16 Enlisted men—killed 1.

Nov. 20 All outposts withdrawn.

Nov. 22 Companies F and G moved from Bois le Chanfour, France, to Maison-Forestiere. 2nd Battalion Headquarters moved from Haumont, France, to junction of Haumont and St. Benoit-Woel road. 1st Battalion less Company A moved to Creue, France. Company A in Hattonchatel, France.

Nov. 23 Company H moved from Haumont, France, to the Chateau at St. Benoit, France.

Nov. 24 Enlisted men—killed 1.

Nov. 25 Enlisted men—killed 3.

Nov. 26 Colonel Samuel V. Ham assumed command of Regiment viz.: Colonel Blanton Winship returned to S. O. S. as Judge Advocate.

Nov. 27 Regiment engaged in training, salvaging and policing area.

Nov. 28 No change.

Nov. 29 No change.

Nov. 30 No change.

Dec. 1 Units occupied same position as of November 30th, 1918.

Dec. 5 3rd Battalion moved from Bois de Creue to Hattonville, France. Movement started at 8:00 A. M. and completed at 1:00 P. M.

Dec. 9 Company A moved from Hattonchatel to Creue, France, at 8:30 A. M.

Dec. 10 Regimental Headquarters and 2nd Battalion left Bois de Creue and vicinity of Hassavant Fme and marched via St. Benoit and Chambley to Mars-la-Tour, France, arriving there at 3:00 P. M.

Dec. 11 Regimental Headquarters and 2nd Battalion left Mars-la-Tour, France, at 8:30 A. M. and marched via Jarny and Labry to Briey, France, arriving there at 3:15 P. M.

Dec. 12 Relieved 2nd Battalion of the 54th U. S. Pioneer Infantry on guard and police duty in Etain-Conflans area. 110th Infantry took over area at 9:00 A. M. Regimental Headquarters and 2nd Battalion and all Company Headquarters of 2nd Battalion at Briey, France. Outposts covered roughly included territory between Lorraine Border on east and Donsumount on the west and between Puxiex on the south and Audun on the north.

Dec. 17 3rd Battalion Headquarters and Companies L and M moved by trucks from Hattonville at 10:00 A. M. and proceeded via St. Benoit, Chambly Mars-la-Tour to Conflans, France, arriving there at 12:30 P. M.

Dec. 18 Companies I and K moved by trucks from Hattonville, France. Company I arrived at Labry, France, at 2:00 P. M. Company K arrived at Mars-la-Tour, France, at 1:00 P. M. Machine Gun Company moved from Bois de Creue to Hassavant Fme., France.

Dec. 19 Headquarters' 1st Battalion and Companies A and B left Creue, France, at 8:30 A. M. and proceeded via St. Benoit, Mars-la-Tour, Conflans, Etoin and Baroncourt to Bouligny, France, arriving there at 1:30 P. M. Headquarters' Company moved same as Companies A and B to Briey, France.

Dec. 20 Companies C and D and Supply Company left Creue and Bois Jura at 8:30 A. M. and proceeded via trucks via St. Benoit, Mars-la-Tour, Conflans, Etain, Etoin. Supply Company arrived at Conflans, France, at 11:30 A. M. Company D arrived at Bouligny, France, at 1:30 P. M., and Company C arrived at Spincourt, France at 2:00 P. M.

Dec. 22 Company H marched from Briey at 8:30 A. M. and proceeded to Homecourt, France, arriving there at 11:30 A. M.

Dec. 31 No change.

Jan. 1 Regimental Headquarters, Headquarters' Company and 2nd Battalion, less Company H at Briey, France. Company H at Homecourt, France. 1st Battalion Headquarters and Companies A, B and D at Bouligny, France. Company C at Spincourt, France. Company I at Labry, France. Company K at Mars-la-Tour, France. 3rd Battalion Headquarters' and Companies L and M and Supply and Regimental Dump at Conflans, France. Machine Gun Company at Hassavant Farm, France. Regiment performing Guard and Police duty.

Jan. 6 Headquarters' Company proceeded from Briey, France, via trucks to Moncel Chateau, France. Movement began at 9:30 A. M. Completed at 3:30 P. M. Machine Gun Company proceeded via marching from Hassavant Fme., France, to Pames, France.

Jan. 7 Company D proceeded via marching at 8:30 A. M. from Bouligny, France, to Jeandelize, France. Movement completed at 3:30 P. M. Machine Gun Company proceeded via marching from Pames, France, to Lagney, France.

Jan. 8 1st Battalion Headquarters' and Companies A and B moved via marching from Bouligny, France, to Jeandelize and Puxe, France, respectively. Movement commenced at 9:00 A. M. and completed at 4:00 P. M. Company C left Spincourt, France, at 7:15 A. M., and marched to Jeandelize, France, arriving at 3:15 P. M. Machine Gun Company marched from Lagney, France, to Don Germain, France.

Jan. 9 Regimental P. C. moved from Briey, France, to Moncel Chateau, France. Movement completed at 10:00 A. M. Companies E, F and G and 2nd Battalion Headquarters moved via marching from Briey, France. Companies F and G to Jarny, France, and Company E to Labry, France. Company H moved via marching from Homecourt, France, to Jarny. Relief of the 110th Infantry by the 34th Infantry completed at 11:00 A. M. Machine Gun Company marched from Don Germain, France, to Saulxures, France.

Jan. 10 Command of Etain-Conflans Area, surrendered by C. O. 110th Infantry to C. O. 34th Infantry at 12:00 noon.

Jan. 11 Regiment performing training schedule as outlined by Regimental Commander.

Jan. 17 3rd Battalion and Headquarters' Company left former billets at 8:00 A. M. and departed from Conflans, France, by train at 10:20 A. M. for new area, the trip to Conflans being made by marching.

Jan. 18 2nd Battalion left former billets at 7:15 A. M. and marched to Conflans, France, where they entrained for new area at 8:30 A. M., and departed at 9:10 A. M. Supply Company left Conflans at 10:30 A. M. and proceeded by marching via Jarny, Mars-la-Tour, Puxieux, to Chambley, France, arriving at 2:30 P. M. 3rd Battalion detrained at Barisey-la-Cote, France, at 6:45 A. M., and marched to Allain, France, arriving at 9:55 A. M. Headquarters' Company detrained at Barisey-la-Cote, France, at 6:45 A. M., and marched to Thuilly, France, arriving at 10:00 A. M.

Jan. 19 Regimental Headquarters, Regimental Dump proceeded by auto and trucks from Moncel Chateau to Conflans, France. Regimental P. C. closed at Moncel Chateau at 10:00 A. M., and opened at Crepey 4:00 P. M. Regimental Dump arrived at Allain, France, at 4:00 P. M. 1st Battalion marched to railroad at Jeandelize, France, and entrained at 10:26 A. M. 2nd Battalion detrained at Barisey-la-Cote, France, at 11:30 A. M., and marched to Germiny, France, arriving at 3:10 P. M. Supply Company marched from Chambley, France, via Charcy, Thiaucourt to Ansauville, France, left at 6:30 A. M., arrived at 3:00 P. M.

Jan. 20 1st Battalion detrained at Barisey-la-Cote, France, at 6:30 A. M., and marched to Crepey, France, arriving at 10:10 A. M. Supply Company marched from Ansauville, France, to Allain, France, via Toul and Vicquesey, France. Left at 6:30 A. M.; arrived at 3:30 P. M.

Jan. 21 Regiment performing training schedule as outlined by Division Commander.

Jan. 22 Colonel Henry L. Kinnison assumed command of Regiment, viz.: Colonel Samuel V. Ham, transferred.

Jan. 24 Regiment participated in Terrain Exercise, per Field Orders, Headquarters, 28th Division, 55th Infantry Brigade and 110th Infantry.

Jan. 26 Machine Gun Company moved by marching from Saulxures to Mont L'Etroit, France. Movement started at 1:30 P. M. and completed at 2:45 P. M.

Jan. 28 Regiment participated in maneuver as prescribed by Field Orders.

Jan. 29 Regiment inspected and reviewed by Division Commander.

Jan. 31 Regiment performing training schedule as outlined by Division Commander.

Feb. 1 Regimental Headquarters and 1st Battalion located at Crepey, France. 2nd Battalion located at Germiny, France. 3rd Battalion located at Allain, France. Supply Company and Regimental Dump located at Allain, France. Headquarters' Company at Thuilly, France. Machine Gun Company located at Mont E'Ltroit, France. Each battalion performed firing problem at Division Center of Instruction.

Feb. 2 Regiment engaged in training schedule as prescribed by Division Commander.

Feb. 5 Regiment reviewed by Brigade Commander near Crepey, France, at 10:30 A. M.

Feb. 6 Regiment participated in Brigade Maneuver between Colombey-les-Belles, France, and Allain, France.

Feb. 8 Each battalion participated in Firing Problem at Division Center of Instruction, Viterne, France.

Feb. 9 Memorial Services by each Battalion and Headquarters' Company in commemoration of the life and work of Ex-President Theodore Roosevelt.

Feb. 10 Regiment engaged in Training Schedule as outlined by Division and Regimental Commanders.

Feb. 12 Regiment reviewed in Divisional Review by Commanding General, 2nd Army.

Feb. 14 Regiment participated in Terrain Exercises of 55th Infantry Brigade.

Feb. 15 Regiment engaged in Training Schedule as outlined by Division and Regimental Commanders.

Feb. 20 Regiment made practice march by Battalions in accordance with Training Schedule.

Feb. 28 Holiday on account of Divisional Horse Show. Regiment attended and the transportation of this regiment obtained the highest number of points of any unit in this Division.

Mar. 1 Regimental Headquarters and 1st Battalion located at Crepey, France. 2nd Battalion located at Germiny, France. 3rd Battalion located at Allain, France. Supply Company and Regimental Dump located at Allain, France. Headquarters Company located at Thuilly, France. Machine Gun Company located at Mont E'Ltroit, France. Regiment engaged in Training Schedule as outlined by Division and Regimental Commanders.

Mar. 4 All Training and details called off for the day, except the details for roadwork, on account of Foot Ball Game near Toul, France. About 500 men of the regiment attended the game. After playing three halves, 28th Division—0; 5th Division—0.

Digitized by Google

Mar. 5 Regiment engaged in Training Schedule as outlined by Division and Regimental Commanders.

Mar. 9 Regiment preparing for move to LeMans, France.

Mar. 10 Regiment reviewed by General John J. Pershing, C. in C., American E. F. in Divisional Review, held in field one kilometer east of Barizey-au-Plain, France, at 12:00 noon.

Mar. 11 28th Division Foot Ball team lost championship of 2nd Army to 7th Division, by out-pointing 28th Division 34 yards after playing a 0—0 game.

Mar. 12 Regiment preparing for move to Le Mans, France.

Mar. 16 Colonel Henry L. Kinnison relieved from command of regiment per S. O. 72, par 141, G. HQ., A. E. F., Mar. 13, 1919. Major Albert O. King in command of regiment.

Mar. 17 Headquarters' Company marched Thuilly to Barizey-la-Cote, France. Supply Company marched Allain to Barizey-la-Cote, France. Machine Gun Company marched Mont E'Ltroit to Barizey-la-Cote, France. All three Companies departing from that point by train at 5:16 P. M. Regimental Headquarters moved by trucks from Crepey at 3:30 P. M. and arrived at Barizey-la-Cote, France, at 4:30 P. M. 1st Battalion left Crepey at 9:00 P. M. and marched to Barizey-la-Cote, France, arriving at 11:30 P. M.

Mar. 18 Regimental Headquarters and 1st Battalion entrained at 12:30 A. M., and departed from Barizey-la-Cote, France, at 5:16 A. M. 2nd Battalion left Germiny at 12:15 P. M., and marched to Barizey-la-Cote, France, arriving at 3:20 P. M., and departed from that point at 5:15 P. M. by train. 3rd Battalion left Allain at 11:30 P. M. and marched to Barizey-la-Cote, France.

Mar. 19 3rd Battalion arrived at Barizey-la-Cote, France, at 1:10 A. M., and entrained and departed at 5:16 A. M. Headquarters' Company, Machine Gun and Supply Companies arrived at Le Mans Forwarding Camp at 11:30 A. M.

Mar. 20 Regimental Headquarters and 1st Battalion arrived at Forwarding Camp Le Mans, France, at 2:00 A. M., where they detrained. Train carrying 2nd Battalion was held up by wreck from 5:15 A. M. to 11:45 A. M.

Mar. 21 2nd Battalion arrived at Forwarding Camp, Le Mans, France, at 2:30 A. M. 3rd Battalion arrived at Forwarding Camp, Le Mans, France, at 2:45 A. M.

Mar. 22 Regiment engaged work and training as per Camp Regulations and Division Training Schedule. Lieut. Col. Aiken, 110th Infantry, assumed command of regiment at 9:30 A. M.

Mar. 31 Regiment engaged in work and training as per Camp Regulations and Division Training Schedule.

April 1 Regiment located at Forwarding Camp, A. E. F., Le Mans, France. Performing work and training as outlined by Camp Regulations and Divisional Training Schedule.

April 13 Colonel Joseph H. Thompson assumed command of Regiment.

April 17 Supply Company marched from Forwarding Camp, Le Mans, France, to railroad yards at Le Mans, France, and entrained for St. Nazaire, France, at 4:45 P. M. Regimental Headquarters, Headquarters' Company marched to railroad yards at Le Mans, France, and entrained for St. Nazaire, France, at 7:45 P. M.

April 18 Supply Company arrived at St. Nazaire, France, at 5:30 A. M., and marched to Insolation Camp. Regimental Headquarters and Headquarters' Company arrived at St. Nazaire, France, at 8:30 A. M., and marched to Camp No. 2, inspected in afternoon and marched to Camp No. 1. Companies A, B, C, D, E and Machine Company marched from Forwarding Camp to railroad yards at Le Mans, France, and entrained for St. Nazaire, France, at 4:25 P. M. Companies F, G, H, I and K entrained at Le Mans, France, at 8:40 P. M. Companies L and M entrained at Le Mans, France, at 8:45 P. M.

April 19 Companies A, B, C, D, E and Machine Gun arrived at St. Nazaire, France, at 4:00 A. M., and marched to Camp No. 2, inspected, and marched to Camp No. 1. Companies F, G, H, I and K arrived at St. Nazaire, France, at 7:30 A. M., and marched to Camp No. 2, inspected, and marched to Camp No. 1. Companies L and M arrived at St. Nazaire, France, at 9:45 A. M., and marched to Camp No. 2, inspected, and marched to Insolation Camp.

April 20 Regiment preparing for embarkation.

April 21 Regimental review in honor of former commander, Colonel George E. Kemp.

April 22 Regimental review.

April 23 Regimental review.

April 24 Regimental review. About 35 officers of 110th Infantry ordered to Brest, France, where first-class passage was available.

April 25 Regimental review.

April 26 General inspection by Battalion and Company Commanders.

April 29 Regimental Headquarters, Headquarters' Company, Supply Company, Machine Gun Company, 1st Battalion Headquarters, Companies A, B, C and D and one Officer and 182 enlisted men of Company E marched from Camp No. 1, St. Nazaire, France, at 12:00 noon to Pier at St. Nazaire, and embarked on U. S. S. Edgar F. Luckenbach at 3:30 P. M., and sailed at 5:00 P. M. for the United States. 2nd and 3rd Battalions less one Officer and 182 enlisted men of Company E, and one Officer and 110 enlisted men of Company M, marched from Embarkation Camp, St. Nazaire, France, at 11:50 A. M. to Pier No. 8, St. Nazaire, France, and embarked on U. S. S. Santa Olivia and sailed at 4:00 P. M. for the United States. Movement made per S. O. 36, Base Section No. 1, S. O. S., St. Nazaire, France, dated April 29, 1919.

April 30 One Officer and 110 enlisted men of Company M, marched from Embarkation Camp to Pier at St. Nazaire, France, and embarked on U. S. S. Peerless and sailed in afternoon for the United States. Movement made in accordance with S. O. 36, Base Section No. 1, S. O. S., dated April 29, 1919. U. S. S. Santa Olivia stopped at Brest, France, for oil and left Brest, France at 11:00 A. M.

May 1 Regiment at sea, bound for the United States.

May 11 Regimental Headquarters, Headquarters' Company, Supply Company, Machine Gun Company, 1st Battalion Headquarters, Companies A, B, C and D, and one officer and 182 enlisted men of Company E, arrived on U. S. S. Edgar F. Luchenbach, at Philadelphia, Pa., 8 P. M., debarked and proceeded via rail to Camp Dix, N. J., arriving in morning.

May 12 2nd and 3rd Battalions less one officer and 182 enlisted men of Company E, and one officer and 110 enlisted men of Company M, arrived on U. S. S. Santa Olivia at Philadelphia, Pa., 4 P. M., debarked and proceeded via rail to Camp Dix, N. J., arriving in afternoon.

May 13 Regiment reviewed by Brigadier General Richard Coulter, Jr., at Camp Dix, N. J., in afternoon

May 14 Regiment less one officer and 110 enlisted men of Company M proceeded via rail to Philadelphia, Pa., arriving in afternoon.

May 15 Regiment participated in Division Parade at Philadelphia, Pa. Reviewed by Major General Charles H. Muir. Regiment returned to Camp Dix, N. J., in afternoon.

May 17 One officer and 110 enlisted men of Company M arrived on U. S. S. Peerless in morning, debarked and proceeded via rail to Camp Dix, N. J., arriving in afternoon. All units of regiment transferred to Casual Battalion for muster-out.

May 23 Entire regiment mustered out.

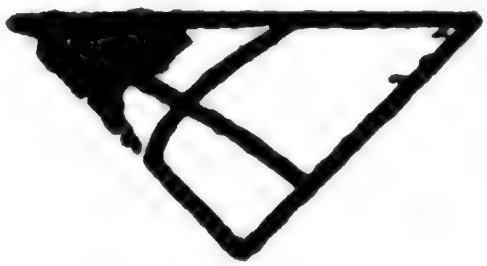

Digitized by Google

OFFICIAL CASUALTY REPORT MAY 5, 1918
(By Companies)
110th INFANTRY
May 18th to November 11th, 1918

	KILLED		WOUNDED		MISSING		RETURNED FROM MISSING	
	Officers	Men	Officers	Men	Officers	Men	Officers	Men
F & S	2	...	17	....	..	...	..	...
Headquarters Co.	1	20	7	123	1	3	..	...
Supply Co.	..	...	...	8	..	...	..	...
Machine Gun Co.	1	17	8	103	..	15	..	4
Medical Detachment	..	...	7	26	..	6	..	5
A	..	31	10	184	2	9	1	5
B	1	35	6	156	2	70	..	25
C	1	50	5	171	4	195	3	83
D	3	32	5	166	1	12	..	5
E	2	29	6	207	..	14	..	5
F	2	29	8	239	..	8	..	2
G	3	46	8	225	..	6	..	2
H	..	29	2	240	..	12	..	4
I	..	43	9	215	..	25	..	4
K	2	66	4	158	1	28	1	6
L	4	58	3	239	..	15	..	5
M	..	53	6	255	1	39	1	8
Unassigned	1	...	...	...	..	...	..	...
TOTAL	25	538	111	2715	12	457	6	163

OFFICIAL CASUALTY REPORT MAY 5, 1918
(By Action)
110th INFANTRY
May 18th, 1918 to June 30th, 1920

DATE	KILLED		WOUNDED		MISSING		RETURNED FROM MISSING	
	Officers	Men	Officers	Men	Officers	Men	Officers	Men
May 18th to July 14th inc.	..	...	1	2	..	...	..	...
July 15th to July 17th inc.	1	56	5	132	7	219	4	101
July 18th to Aug. 6th. inc.	10	220	31	960	1	39	..	10
Aug. 7th to Sept. 3rd inc.	2	55	9	313	1	15	..	2
Sept. 4th to Sept. 7th inc.	3	26	20	326	..	22	..	8
Sept. 8th to Sept. 19th inc.	..	7	4	74	1	12	1	3
Sept. 20th to Sept. 25th inc.	..	3	...	8	..	...	..	...
Sept. 26th to Oct. 9th inc.	9	159	38	839	1	129	..	32
Oct. 10th to Oct. 14th inc.	..	...	...	....	..	...	..	...
Oct. 15th to Nov. 9th inc.	..	8	3	51	1	20	1	6
Nov. 10th to Nov. 11th inc.	..	4	...	10	..	1	..	1
TOTAL	25	538	111	2715	12	457	6	163

SUMMARY

Killed	563
Wounded	2826
Missing	460
TOTAL	3858

Digitized by Google

EXACT CASUALTY REPORT JULY 15, 1920
(By Companies)
110th INFANTRY
May 18th, 1918 to June 30th, 1920

	KILLED		DIED OF WOUNDS		WOUNDED		PRISONERS OF WAR	
	Officers	Men	Officers	Men	Officers	Men	Officers	Men
F & S	2	...	1	...	18	....	..	...
Headquarters Co.	2	18	..	7	6	133	..	...
Supply Co.	..	...	2	1	...	14	..	...
Machine Gun Co.	..	14	1	8	10	123	..	...
Medical Detachment	..	...	..	2	8	27	..	6
A	1	27	..	24	11	235	1	2
B	2	50	1	10	10	193	2	48
C	3	80	..	13	6	206	3	138
D	1	32	2	7	7	198	1	2
E	1	31	1	6	11	234	..	...
F	1	24	1	12	5	266	..	...
G	3	41	1	12	8	250	..	...
H	..	30	1	9	5	258	..	...
I	..	38	..	16	10	243	..	1
K	1	69	1	11	5	182	1	4
L	2	49	2	11	5	248	..	...
M	..	62	..	8	7	274	1	2
Unassigned	1	...	..	...	...	...	..	...
TOTAL	20	565	14	157	132	3084	9	203

EXACT CASUALTY REPORT JULY 15, 1920
(By Action)
110th INFANTRY
May 18th, 1918 to June 30th, 1920

DATE	KILLED		DIED OF WOUNDS		WOUNDED		PRISONERS OF WAR	
	Officers	Men	Officers	Men	Officers	Men	Officers	Men
May 18th to July 14th inc.	..	...	..	...	1	2	..	...
July 15th to July 17th inc.	1	86	..	9	7	177	7	185
July 18th to Aug. 6th inc.	9	213	1	31	36	1042	..	2
Aug. 7th to Sept. 3rd inc.	3	54	..	22	10	361	..	1
Sept. 4th to Sept. 7th inc.	1	28	2	9	21	385	..	1
Sept. 8th to Sept. 19th inc.	..	4	..	12	4	92	..	...
Sept. 20th to Sept. 25th inc.	..	1	..	5	...	16	..	...
Sept. 26th to Oct. 9th inc.	6	168	5	40	50	927	1	6
Oct. 10th to Oct. 14th inc.	..	...	1	2	...	....	..	...
Oct. 15th to Nov. 9th inc.	..	11	3	12	3	71	1	8
Nov. 10th to Nov. 11th inc.	..	...	..	3	...	11	..	...
LATER	..	...	2	12	...	....	..	...
TOTAL	20	565	14	157	132	3084	9	203

SUMMARY

Killed	585
Died of Wounds	171
Wounded	3216
Prisoners of War	212
TOTAL	4184

Exact—Meaning that all missing men have been accounted for and some of the wounded in hospital. There are still men marked wounded who went to hospital and no later record found.

Digitized by Google

Individual Records

The following individual records of officers and enlisted men are made up from a card index kept by the Statistical Section of the regiment during its tour of duty in France. Each morning the various organizations of the regiment sent their reports to the Statistical Section, which in turn, entered the data on each man's card and reported the same to the Division Statistical Section. Under GO. No. 111, when a man was away from the regiment for 10 days, he was dropped from the rolls and taken up by the hospital or unit to which he happened to be attached. Therefore the records of many men appear on the cards as wounded on a particular day and ten days later their names were dropped from the rolls. In order to finish out the records your committee has carefully gone over the cards. Several members of each company and locality where men are located have taken the cards from that company or locality and checked them against all available data.

The records of Field Hospitals and also the Adjutant General's Office at Washington and Harrisburg have been carefully examined and their statements added to the cards.

The records are printed as follows: First the soldier's name, then his serial number in brackets, followed by his rank and organization and then all information possible regarding his change of status. Officers do not have numbers. Where the man did not have a number or the number is unknown, it appears "No No."

The two numbers in brackets near the end of many of the men's record, i. e. (124-26) indicates that this man's picture appears on page 124, picture number 26, in the Regimental Roster, which was made at Camp Hancock, Georgia, before going overseas.

All men whose serial number is included from 1238701 to 1242028 are members of the original 110th Infantry which left Camp Hancock, Georgia, in April, 1918.

The original numbers of the regiment are as follows:

M. D.	1238701 to 1238760 incl.
Sup. Co.	1238761 to 1238905 incl.
Hq. Co.	1238906 to 1239184 incl.
M. G. Co.	1239185 to 1239337 incl.
A.	1239338 to 1239583 incl.
B.	1239584 to 1239827 incl.
C.	1239828 to 1240045 incl.
D.	1240046 to 1240268 incl.
E.	1240269 to 1240483 incl.
F.	1240484 to 1240696 incl.
G.	1240697 to 1240908 incl.
H.	1240909 to 1241136 incl.
I.	1241137 to 1241357 incl.
K.	1241358 to 1241577 incl.
L.	1241578 to 1241803 incl.
M.	1241804 to 1242028 incl.

From the Adjutant General's Report of Pennsylvania, it has been possible to give the previous National Guard record of most of the officers. All officers noted in 1st Cavalry, 3rd Infantry, and 10th Infantry NGP were drafted into the U. S. N. G. on August 5th, 1917, with their respective rank and regiments and assigned to the 110th Infantry with the same rank and assignment at its organization, except where otherwise noted.

All Second Lieutenants assigned April 19th, 1918, were enlisted men in the N.G.P. Commissioned at the Hancock, O. T. C.

All men marked discharged May 23, 1919, came home with the Regiment and were mustered out at Camp Dix, N. J. on or near that date.

There are quite a number of men assigned one day (notably October 12, 1918) and A. W. O. L. a day or two following. A .W. O. L. in the face of the enemy is a serious charge, yet most, if not all, of these men found their original organization located near them at this time. A good man wants and is wanted in his old outfit. As we welcomed our own men back and asked no questions, we understand where the others went. In fact, in many cases we find that men were reported (on duty with ··· Inf.) and nothing more was ever done about it.

In the report of casualties suffered by the Regiment it will be seen that there are two lists headed "OFFICIAL." They were compiled on May 5th, 1919, and were sent to G. H. Q. to be incorporated in the historical records of the A. E. F. They are official in the sense that they were prepared before the Regiment was mustered out of service. The records headed "EXACT" were compiled subsequent to the muster out of service and are the result of later information. The lists also carry the distinction of action casualties and company casualties. Action casualties are those suffered by the Regiment in each engagement while company casualties were those suffered by companies in all engagements.

As a help to the reader we suggest that a connection exists between the Individual Records of Officers and Enlisted Men and the Abbreviated War Diary which ought not to be overlooked. In seeking for information about any officer or man it is easy to first look up his record in the Individual Records and if he was sick, wounded or killed on a certain date this fact is entered; then, by turning to the Abbreviated War Diary for the report of that particular day it will be easy to ascertain the location of the Regiment at that time on that day.

The list of officers is also printed not for the purpose of glorifying those who held the distinction of rank, but is intended as a convenience for those seeking information. If relatives or friends of any member in a unit desire information, a reference to the list of officers of that unit will supply the names. The individual record will supply the address of the officers who in many cases have the most reliable personal knowledge of the circumstances.

Following are some of the abbreviations used in the records:

Assgd.	Assigned
Attchd.	Attached
A. W. O. L.	Absent without leave
A. E. C.	American Embarkation Center
A. C. S.	Army Candidate School
Am. Tr.	Ammunition Train
A. R. C.	American Red Cross
Asst.	Assistant
(AB)	Aerial Bomb wound
Am. Co.	Ambulance Company
B. H.	Base Hospital
Bn.	Battalion
Brig.	Brigade
Brig. Gen.	Brigadier General
B. S. No. 1	Base Section No. 1
Conv.	Convalescent
Comm.	Commissioned
Cpl.	Corporal
Ck.	Cook
Co.	Company
Capt.	Captain
Col	Colonel
Co-ord	Co-ordinates
C. G.	Commanding General
C. O.	Commanding Officer
Disch.	Discharged
D.	Duty
D/S	Detached Service
D. S. C.	Distinguished Service Cross
Div.	Division
Div. C.	Division Citation
Evac. Hosp.	Evacuation Hospital
Enl.	Enlisted
Fr.	From
F. H.	Field Hospital
Fme.	Farm
F. O.	Field Order
(GSW)	Gunshot Wound
Gen.	General
GO	General Order
G. H.	General Hospital
G. H. Q.	General Headquarters
G. H. Q. C.	General Headquarters Citation
Hosp.	Hospital
Hq. Co.	Headquarters Company
Hrshr.	Horseshoer
(HE)	High Explosive Shell wound
(HG)	Hand Grenade wound
Inf.	Infantry
Lt.	Lieutenant
Lt. Col.	Lieutenant Colonel
Maj.	Major
Lt. Gen.	Lieutenant General
Maj. Gen.	Major General
Mech.	Mechanic
(MG)	Machine Gun wound
M. G. Co.	Machine Gun Company
Mus.	Musician
M. H.	Military Hospital
M. P.	Military Police
NGP	National Guard of Pennsylvania
(NA)	National Army
O. C. D.	Overseas Casual Detachment
O. T. C.	Officers Training Camp
Ord. Corps	Ordnance Corps
Pvt.	Private
PFC	Private first class
P. W.	Prisoner of War
Prov.	Provisional
PVI	Pennsylvania Volunteer Infantry
P. C.	Post of command (organization Hdqrs)
P. of E.	Port of Embarkation
Regt.	Regiment or regimental
Rep.	Reported
Ret. to D.	Returned to duty
R. C.	Regimental Citation
Rem. on D.	Remained on duty
S. C. D.	Surgeons certificate of disability
Sgt.	Sergent
(SF)	Shell fire wound
S/D	Special duty
Sk in Hosp.	Sick in Hospital
Sup. Sgt.	Supply Sergeant
Surg.	Surgeon
Sr.	Senior
(Shrpl)	Shrapnel wound
Sup. Co.	Supply Company
San. Tr.	Sanitary Train
S. O. S.	Service of Supply
Transfd.	Transferred
U. S. N. G.	United States National Guard
(US)	Regular Army
(USR)	United States Reserve
Wag.	Wagoner
WD	War Department

Digitized by Google

Individual Record of Officers

ADAMS, HORACE J. Enl. Co. H, 3rd NGP May 18, '08; 2nd Lt. Apr. 11, '10; 1st Lt. May 12, '11; Capt. Feb. 19, '17; Assgd. Hq. Co. 110th Inf. Dec. 20, '17; Resigned Feb. 1, '18.

AIKEN, JOHN Enl. Co. H, 10th NGP Apr. 18, '00; Disch. June 27, '02; Capt. and Adj. Jan. 15, '07; Comm. expired May 1, '07; 1st Lt. Co. H, Nov. 30, '09; Capt. Dec. 4, '11; Major Oct. 7, '18; Lt. Col. Mar. 15, '19; Gassed Sept. 7, '18; Ret. to D. Oct. 3, '18; Wounded Oct. 7, '18; Rem. on D.; Disch. June 2, '19; (85-3) 533 South Main Street, Washington, Pa.

ALEXANDER, STEWART M. Enl. Co. G, 10th NGP; 2nd Lt. Hq. Co. 10th NGP Sept. 12, '16; 1st Lt. Dec. 5, '17; Capt. Aug. 28, '18; Gassed Sept. 6, '18; Rem. on D.; Sk. in Hosp. Oct. 16, '18; Ret. to U. S. and Disch.; (13-1) 2615 Broad Ave., Altoona, Pa.

ALLISON, JOHN P. 2nd Lt. Bn. Q.M. & Comsy. 3rd NGP Apr. 28, '13; 1st Lt. M.G. Co. 3rd NGP Sept. 12, '16; Wounded & Gassed Sept. 6th '18; Ret. to U.S. and Disch.; (21-2) Riverton, N. J.

ANDERSON, THOMAS B. Enl. Co. I, 10th NGP Apr. 13, '96; Disch. May 10, '98; Enl. Co. I, 10th PVI May 11, '98; Disch. Aug. 22, '99; Comm. Capt. Co. M, 10th NGP Apr. 6, '12; Major July 10, '17; Wounded July 30, '18; Rem. on D.; Killed Sept. 5, '18; Buried at Cohan on the Reddy Farm Cemetery for American soldiers of the Graves Registration Service.; Statement given by Major John W. Woodend, 110th Inf. "Major Anderson was in command of the 3rd Bn., 110th Inf. north of Baslieux, France on Sept. 5, '18. He sent out a scouting party to locate a machine-gun nest. When it was held up he joined the party and led the advance. He was wounded in several places by machine-gun fire and died in a few minutes. This information I received from men who were present at the time. His last words were 'Oh boys, I am hit.'" Statement given by Major Robert S. McKee, 110th Inf. "I attended the funeral of Major Anderson. He was buried at Reddy Farm, between Coulonges and Cierges, France. The services were conducted by Chaplain Charles Schall, 110th Inf." (93) D.S.C. GO 74 WD 1919; R.C.; Mrs. Mary K. Anderson, wife, Lloyd Ave., Latrobe, Pa.

ARMITAGE, FRED W. 1st Lt. attchd. Co. G, Nov. 19, '18; Assgd. Feb. 18, '19; Disch. May 23, '19; 2416 Garfield Ave., Minneapolis, Minn.

ASPENWALL, AUGUSTUS 2nd Lt. attchd. Co. B, Aug. 1, '18; Killed Aug. 26, '18; Statement given by Cpl. William Redding, Co. B, 110th Inf. "On a raid, August 26, 1918, about 4:00 o'clock in the morning, Lt. Aspenwall was struck by a one-pound shell and killed instantly. He had raised up to show his men a machine-gun nest when he was hit. I do not know if he was buried or not. This was near Villette, France;" W. H. Aspenwall, father, 50 Congress Street, Boston, Mass.

AXTELL, GEORGE C. Cpl. Co. B, 10th NGP; Disch. to accept comm. in Signal Reserve Corps at Camp Hancock, Ga.; (38-6)

BAKER, COMER L. Sgt. Co. I, 10th NGP; 2nd Lt. (Promoted for gallantry in action) Oct. 26, '18; Wounded July 30, '18; Ret. to D. Sept. 17, '18; Transfd. to 330th Labor Bn. Feb. 4, '19; Blairsville, Pa.

BAKER, WALTER E. Sgt. Hq. Co. 3rd NGP; 2nd Lt. Sept. 17, '18; Gassed July 29, '18; Ret. to D. Sept. 18, '18; Transfd. Co. C, Feb. 20, '19; Disch. May 23, '19; (14-8) 5919 Market Street, Philadelphia, Pa.

BARNETT, JAMES H. Capt. attchd. Co. D, Nov. 19, '18; Transfd. Co. B, Jan. 5, '19; Transfd. F&S as Intelligence Officer, Feb. 16, '19; Transfd. Co. E, Mar. 9, '19; Transfd. to Brest, France for transfer to U.S., Apr. 27, '19; Jefferson City, Tenn.

BARRON, MARSHALL S. Enl. Co. M, 10th NGP; 2nd Lt. May 31, '15; 1st Lt. July 5, '17; Wounded July 30, '18; Ret. to U.S. Sept. 13, '18; Disch. Aug. 26, '19; (118-1) Recommended for D.S.C.; Latrobe, Pa.

BATES, WALTER S. JR. Enl. NGP; 2nd Lt. Co. F, Apr. 19, '18; Wounded July 30, '18; Ret. to U. S. Aug. 9, '18.

BELL, FREDERICK G. 2nd Lt. assgd. Co. F, Aug. 1, '18; Wounded Sept. 27, '18; Ret. to D. Oct. 26, '18; Transfd. Co. G, Nov. 11, '18; Transfd. Co. H, Nov. 20, '18; Disch. May 23, '19; 34 Park Ave., Hinsdale, Ill.

BENGERT, CHARLES J. 2nd Lt. assgd. Co. D, Sept. 11, '18; Transfd. Co. B, Dec. 22, '18; Transfd. to 79th Div. Feb. 13, '19; 346 South 1st Ave., Mt. Vernon, N. Y.

BIRSCH, ABRAHAM S. 2nd Lt. Bn. Intelligence Officer, assgd. July 1, '18; Wounded Oct. 8, '18; Ret. to D. Oct. 13, '18; on D/S at Besancon University Feb. 25, '19.

BOISVERT, D. W. 1st Lt. (Chaplain) assgd. July 5, '18; Transfd. to B.H. No. 85, Paris, France, Nov. 2, '18.

BONNER, ROBERT J. Sgt. Co. B, 3rd NGP; 2nd Lt. Co. C, Dec. 5, '17; 1st Lt. Mar. 15, '19; Missing July 15, '18; Wounded and P.W. Ret. to D. Dec. 24, '18; Disch. May 23, '19; (44-6) 261 West Berkeley Street, Philadelphia, Pa.

BONSAL, WILLIAM S. Sgt. Co. C, 3rd NGP; 2nd Lt. July 1, '18; 1st Lt. Aug. 28, '18; Killed Sept. 27, '18; Buried in orchard to left of road running north of Varennes and skirting hills on left of Aire River. Map Foret D'Argonne—Scale 1:20,000—Co-ord. 02.5—73.9, by Chaplain E. Tetreau, 109th Infantry; Statement given by Sgt. Ernest Rascoe, Co. C, 110th Inf. "I saw Lt. Bonsal hit in the left leg by a snipers bullet. He fell to the ground and called 'Help me Rascoe'. As I started to lift him up he was hit again in the lower abdomen by same sniper. I gave him first aid and went to Varennes for a litter. I returned and found Lt. Bonsal still living but he died on the way to the first aid station. This was on he 27th of September, 1918. He was buried on the road to Montblainville." Mrs. William S. Bonsal, Woodbury, N. J.

BONSALL, HENRY H. JR. Sgt. Hq. Co. 3rd NGP; Comm. 2nd Lt.; Wounded July 30, '18; Rem. on D.; Transfd. to A.C.S. Aug. 1, '18; 215 South Frazier Street, Philadelphia, Pa.

BOYES, ANDREW M.C. 2nd Lt. Co. H, 3rd NGP Feb. 4, '16; 1st Lt. Co. L, Mar. 24, '17; Wounded July 30, '18; Ret. to U.S.; (110-3) 2209 North 8th Street, Philadelphia, Pa.

BOYLE, JOHN E. Enl. Co. B, 10th PVI May 12, '98; Disch. Aug. 22, '99; Enl. Color Sgt. 10th NGP Feb. 13, '11; 2nd Lt. Bn. Q.M. & Comsy. Dec. 16, '11; 1st Lt. Bn. Adj. July 12, '15; Capt. M.G.Co. June 15, 17; Wounded Sept. 26, '18; Disch. at Camp Dix, N.J.; (21-1) D.S.C. GO 64 WD 1919.; Cor. 7th Ave. and 8th Street, Beaver Falls, Pa.

BRADDOCK, HOWARD C. 2nd Lt. Sup. Co. 10th NGP May 9, '17; 1st Lt. Dec. 5, '17; Capt. Oct. 7, '18; Sk. in Hosp. Oct. 22, '18; Died F.H. No. 112, Oct. 24, '18; Buried at Bernecourt, France, Oct. 24, '18; Statement given by 1st Sgt. Edward A. Byrne, Sup. Co., 110th Inf. "Capt. Braddock was taken sick at Mananecourt, France, Oct. 14, '18. On Oct. 20th, he was moved to the 112th Field Hospital at Bernecourt, where he died Oct. 24, 1918. He was buried Oct. 24, 1918 at Bernecourt, near the town cemetery. I viewed the remains and attended to funeral. Major G. S. Bryce, of Mt. Pleasant Pa. said he talked with Capt. Braddock about half an hour before he died". (7-1) Mr. James C. Braddock, Mt. Pleasant, Pa.

BRADEN, ALFRED G. JR. Enl. Co. H, 10th NGP; 2nd Lt. May 15, '15; 1st Lt. Dec. 5, '17; Wounded Sept. 29, '18; Ret. to D. Oct. 15, '18; Transfd. to R. R. & C. Service, Tours, France, Apr. 13, '19; (85-2) 271 Locust Ave., Washington, Pa.

BREVARD, SIDNEY A. 1st Lt. M.C. assgd. Nov. 24, '18; Capt. Feb. 9, '19; Disch. May 23, '19; R.C.; 505 Alabama Street, Memphis, Tenn.

BRIDGES, FREDERICK R. 1st Sgt. Co. H, 10th NGP; 2nd Lt. Sept. 3, '18; Wounded July 29, '18; Ret. to D. and assgd. Co. D, Sept. 11, '18; Transfd. Co. C, Sept. 14, '18; Transfd. Co. M, Oct. 19, '18; Transfd. Co. H, Oct. 30, '18; Transfd. Sup. Co. Nov. 20, '18; Transfd. to A.E.C., LeMans, France, Apr. 11, '19; (86-1) 17 North Franklin Street, Washington, Pa.

BRIDGES, T. A. Sgt. Co. H, 10th NGP; 2nd Lt. and assgd. 109th Inf. at Camp Hancock, Ga. Apr. 19, '18; Ret. to U.S. as instructor. (86-8); Washington, Pa.

BROWN, THOMAS M. 1st Lt. attchd. Co. B, Nov. 19, '18; Assgd. Feb. 18, '19; Disch. May 23, '19; 319 West 7th Street, Winona, Minn.

BRYCE, GERARD S. 2nd Lt. Bn. Q.M. & Comsy, 10th NGP July 9, '10; Capt. Q.M. Oct. 6, '14; Major Q.M.C. Oct. 30, '18; Detached to Q.M.C. June 29, '18; Ret. to U. S. and Disch. Jan. 11, '19; (7-4) Mt. Pleasant, Pa.

BULLITT, RICHARD S. Enl. Troop E, 1st Cavalry NGP; 2nd Lt. Co. K, Apr. 19, '18; Killed July 29, '18; Buried in the field north of the Ourcq River and west of the Bois Grimpettes with a large number of other soldiers on Aug. 3, 1918, by Chaplain Joseph L. N. Wolfe, 55th Inf. Brig. Statement given by Pvt. Joseph McCabe, Co. K, 110th Inf. "I was with Lt. Bullitt when he was shot through the head. He was killed instantly. This happened on July 29, 1918 on Cierges Hill between the Ourcq River and the Grimpettes Woods. We were lying along the top of the hill when he was wounded and died instantly." Miss Jean C. Bullitt, sister, Torresdale Station, Philadelphia, Pa.

BULLOCK, THOMAS E. 2nd Lt. attchd. Co. L, Oct. 7, '18; Wounded Nov. 9, '18; Ret. to D. Nov. 22, '18; Disch. May 23, '19; Newberry Hotel, Newberry S. C.

BUNN, MILO, B. 2nd Lt. July 1, '18; Attchd. Co. I, Aug. 1, '18; Wounded Aug. 10, '18; Ret. to D. Aug. 17, '18; Gassed Aug. 31, '18; Ret. to D. Nov. 13, '18; Sk. in F. H. No. 111 Nov. 21, '18.

CALDWELL, WILLIAM F. Sgt. Co. F, 10th NGP; 2nd Lt. Aug. 26, '18; Wounded Sept. 6, '18; Died fr. wounds Oct. 9, '18; Statement given by Captain Charles F. McLain, Co. F, 110th Inf. "I visited Lt. Caldwell in Hospital No. 1, Neuilly and found him in a very serious condition. This was on or about Oct. 5, 1918. About ten days later I returned and was informed by a nurse that Lt. Caldwell had died four or five days after I had left. The Graves Registration Bureau has records of Lt. William F. Caldwell, Co. F, 110th Inf. being buried in Grave No. 157 in Serennes Cemetery near Paris, on Oct. 10, '18." Taken from Official History, Co. F, 110th Inf. "On September 6th, during the advance north of Baslieux, Lt. Caldwell was seriously wounded, being shot through the lungs. The Lieutenant, aided by a few volunteers, put a German machine-gun that was harassing part of the Company's line, out of action. And, it was after completing the task and endeavoring to get back to his own lines, that the Lieutenant was wounded. This injury was so severe that it later caused his death." (70-24) R.C.; G.H.Q. Citation; Mrs. Elizabeth Caldwell, mother, 217 East 2nd Ave., Pittsburgh, Pa.

CAMPBELL, ROBERT W. Sgt. Co. L, 3rd NGP, 2nd Lt. Apr. 19, '18; On duty with 109th Inf. (111-5)

CARLSON, FRANK J. Sgt. Co. G, 10th NGP; 2nd Lt. Aug. 26, '18; Attchd. Co. G, Sept. 6, '18; Transfd. Co. B, Sept. 11, '18; Assgd. Sept. 13, '18; Sk. in Hosp. Sept. 21, '18; Ret. to U.S.; 547 Paulson Ave., E. E. Pittsburgh, Pa.

CARRICK, JOHN W. Sgt. Co. A. 10th NGP; 2nd Lt. June 30, '18 (died before receiving same); Wounded July 15, '18; Died fr. wounds July 15, '18 at Montmirail, France.; Statement given by Cpl. Philip Scott, Co. A, 110th Inf. "Sgt. Carrick was wounded by an H. E. shell at Pargny-la-Dhuys, France, July 15, '18; He died enroute to hospital and was buried at Montmirail, France. He spent his last words telling Paul Smith his serial number and ask-

Digitized by Google

ing for a drink of water. He was marching toward the German line when the shell struck." (29-4) George Carrick, father, 6 Chess St., Monongahela, Pa.

CASWELL, ARTHUR B. 2nd Lt. July 1, '18; Attchd. Co. L, Aug. 1, '18; Assgd. Sept. 18, '18; Transfd. to O. T. C. as instructor Oct. 18, '18; Assgd. Co. M, Jan. 5, '19; Transfd. F&S as Intelligence Officer, 3rd Bn. Apr. 11, '19; Disch. May 23, '19, Belleville, Kansas.

CHAMBERS, JOSEPH R. Enl. Troop F 1st Cavalry NGP; 2nd Lt. June 24, '15; 1st Lt. June 27, '16; Assgd. Co. A, 110th Inf. Oct. 16, '17; Capt. Aug. 28, '18; Wounded July 29, '18; Ret. to D. July 30, '18; Wounded July 30, '18; Ret. to D. Sept. 21, '18; Wounded Oct. 2, '18. Ret. to U.S. Nov. 20, '18; Is now in Hospital Apr. 12, '20; (28-4) New Castle, Pa.

CHURCHILL, EARL R. 2nd Lt. USR attached to Co. G, Sept. 10, '17; 2nd Lt. U.S.N.G. Jan. 26, '18; 1st Lt. Mar. 30, '18; Transfd. Co. F, Mar. 30, '18; Killed July 29, '18; Buried in the town of Courmont in a lot at the corner of the "T" made by the main road running through Courmont and the road running from Courmont to Fresnes on July 29, '18, by Chaplain Joseph L. N. Wolfe, 55th Inf. Brig.; Statement given by Pvt. Jose Strethmatter, Co. F, 110th Inf. "I was alongside of Lt. Earl R. Churchill the morning of July 29, 1918. He had just given orders to advance and had started forward when he was hit twice in the stomach. He fell and said, 'I'm hit, please give me a drink of water'. He then said to the Sergeant, 'Sgt. Davis take charge of the platoon'. He died a few minutes later. This was on Hill No. 212 near Cierges and he was buried near the church at Courmont." Taken from Official History, Co. F, 110th Inf. "During the first attack of July 29th, Company F, lost the valuable services of First Lieutenant Earl R. Churchill, who was killed by machine-gun fire while gallantly leading his men forward to attack." (77-6) Mrs. Pauline Churchill, 53 Harvard Place, Buffalo, N. Y.

CLEAVENGER, FRED R. Sgt. Co. K, 10th NGP; 2nd Lt. Oct. 27, '18; Wounded July 30, '18; Ret. to D. Nov. 1, '18; Transfd. to 2nd Army Corps, Feb. 3, '19; Assgd. Co. K, Mar. 20, '19; Transfd. to 1st Div., Apr. 1, '19; Disch. Aug. 29, '19; (103-3) Greensboro, Pa.

CLIMER, FRED W. 2d Lt. assgd. Co. K, Nov. 19, '18; Transfd. Co. I, Nov. 20, '18; Transfd. to 107th M.G. Bn. Feb. 11, '19.

CLUSH, WILLIAM L. Enl. NGP; 2nd Lt. Co. M, Apr. 19, '18; 1st Lt. Sept. 4, '18; Wounded (Air Bomb) Aug. 2, '18; B.H. No. 30, Aug. 10, '18; Ret. to U.S.; 530 Chestnut Street, Sunbury, Pa.

COOPER, JAMES 2nd Lt. attchd. Co. I, Aug. 2, '18; Assgd. Aug. 17, '18; Ret. to U.S. Oct. 5, '18; 1921 West Genesee Street, Syracuse, N. Y.

CORT, THOMAS L. Enl. Co. E, 10th NGP; 2nd Lt. Co. E, 10th NGP June 20, '17; 1st Lt. July 31, '18; Capt. Oct. 9, '18; Wounded (GSW both legs) Sept. 27, '18; Ret. to U. S. and Disch.; (61-5) Mt. Pleasant, Pa.

COULTER, CHARLES J. 2nd Lt. July 1, '18; Assgd. Co. B, Aug. 1, '18; 1st Lt. Oct. 26, '18; Wounded Sept. 29, '18; Rem. on D.; Sk. in Hosp. Oct. 13, '18; Ret. to D. Nov. 11, '18 assgd. Co. C; Transfd. Co. D, Jan. 13, '19; Disch. May 23, '19; Tuxedo Park, N. Y.

COULTER, HENRY W. Enl. Co. I, 10th NGP Jan. 11, '97; Disch. May 10, '98; Enl. Co. I, 10th PVI May 11, '98; Disch. May 10, '99; Enl. Co. I, 10th NGP May 17, '01; 2nd Lt. June 13, '01; 1st Lt. Dec. 30, '01; Capt. Q.M. & Adj. Jan. 12, '03; Major Nov. 25, '08; Lt. Col. July 10, '17; Transfd. to 109th Inf. July 14, '18; Wounded (HE) Sept. 4, 18; Ret. to U. S. Jan. 6, '19; Disch. Jan. 31, '19; (2) Greensburg, Pa.

COY, HARRY C. Sgt. Co. L, 10th NGP; 2nd Lt. Oct. 26, '18; Wounded July 29, '18; Ret. to D. Oct. 5, '18; Wounded (GSW) Oct. 7, '18; Ret. to D. Oct. 26, '18; Disch. May 23, '19; (116-27) 190 Moorewood Ave., Blairsville, Pa.

CRAIG, ROBERT W. 1st Lt. attchd. Co. C, Nov. 19, '18; Assgd. Feb. 19, '19; Transfd. Co. D, Mar. 8, '19; Disch. May 23, '19; Radisson, Wisc.

CRAWFORD, S. Pvt. Co. L, 3rd NGP; 2nd Lt. and assgd. Railroad Engineers at Camp Hancock, Ga. (113-35)

CRAWFORD, THOMAS B. Enl. M.G. Co. 10th NGP; 2nd Lt. Co. M, 10th NGP Aug. 2, '17; 1st Lt. Mar. 30, '18; Capt. Aug. 18, '18; Transfd. to U.S. as instructor Aug. 9, '18; (118-4) Greensburg, Pa.

CROSKEY, RALPH S. Enl. Co. H, 3rd NGP Sept. 25, '08; 1st Lt. Co. D, June 15, '10; Capt. Oct. 30, '11; Assgd. Sup. Co. 110th Inf. Nov. 24, '18; Transfd. to 6th Div. Apr. 11, '19; Lancaster Pike and City Line, Overbrook, Pa.

CROUSE, SAMUEL S. Enl. Co. I, 5th NGP July 16, '82; 1st Lt. May 7, '87; Resigned July 20, '91; Capt. Co. C, 10th NGP Feb. 7, '11; Disch. Mar. 5, '16; Enl Co. C, Apr. 15, '16; 2nd Lt. Aug. 4, 17; 1st Lt. Dec. 5, '17; Killed July 15, '18; Statement given by Pvt. Raymond I. Davis, Co. C, 110th Inf. "Lt. Crouse was killed on the morning of July 15, 1918, in the woods north of St. Agnan. I saw Lt. Crouse and W. Zimmerman run up a road and heard a volley of shots fired a few minutes later. Some time later, I saw him lying dead on the road. He had been hit in the forehead and died instantly." Statement given by Pvt. Daniel McGuire, Co. C, 110th Inf. "Lt. Crouse and Pvt. Zimmerman were in a small trench together, when word was received that the Germans were behind them. Lt. Crouse jumped up and with Zimmerman came along the bushes about ten yards to the road along the hill. He then turned and ran up the road with his rifle. I was a prisoner and standing with six or eight Germans to the left of the road on a bank in the brush. Neither Lt. Crouse or Zimmerman saw us standing there. I called to them but they did not hear. Had the Germans not fired when they did, Lt. Crouse and Zimmerman would have continued on past us. The Germans fired when they were within fifteen feet and hit Lt. Crouse in the head, tearing off one side of his skull." (44-4) Edgar L. Crouse, son, Somerset, Pa.

CUBBINSON, KARL J. 1st Lt. July 14, '17 Assgd. M.C. July 15, '18; Transfd. to M.C. 103rd San. Tr. Aug. 5, '18; Wilkinsburg, Pa.

CUDD, JAMES E. 1st Lt. assgd. M.C. Sept. 27, '18; Transfd. to Hq. B.S. No. 2, Bordeaux, France, Feb. 25, '19; R.C.

CULPEPPER, HENRY G. 2nd Lt. July 1, '18; Assgd. Co. A, July 25, '18; 1st Lt. Oct. 26, '18; Wounded (Shrpl) Sept. 29, '18; Rem. on D.; Transfd. to 6th Div. Apr. 14, '19; Belgium War Cross.; Div. Citation GO 25, par. 1.; G. H. Q. Citation; Taylorville, Ala.

CUMMINGS, WILLIAM R. Enl., Co. L, 10th NGP; 2nd Lt. May 6, '16; 1st Lt. Dec. 5, '17; Capt. Oct. 9, '18; Sk. in Hosp. Oct. 6, '18; Ret. to D. Oct. 11, '18; Sk. in Hosp. Nov. 9, 18; Ret. to D. Dec. 6, 18; Assgd. Co. K, Dec. 8, '18; Transfd. Co. M, Feb. 4, '19; Disch. May 23, '19; (110-4) Blairsville, Pa.

DARBY, PHILLIP M. 2nd Lt. USR attchd. Co. I, Sept. 10, '17; 2nd Lt. U.S.N.G. Feb. 8, '18; 1st Lt. Sept. 4, '18; Wounded July 30, '18; Ret. to D. Sept. 23, '18; Wounded Oct. 2, '18; Ret. to U.S.; 151 Carpenter Lane, Philadelphia, Pa.

DAVIS, DONALD T. Sgt. Co. F, 10th NGP; 2nd Lt. Oct. 4, 18; Wounded July 29, '18; Ret. to D. Oct. 9, '18; Disch. May 23, '19; (71-21) 413 Grove Ave., Johnstown, Pa.

DAVIS, RUSSELL K. Sgt. Co. F, 10th NGP; 2nd Lt. Sept. 3, '18; Wounded July 30, '18; Ret. to D. Aug. 29, '18; Attached. Co. F, Sept. 5, '18; Assgd. Sept. 13, '18; Sk. in Hosp. Sept. 22, '18; Ret. to D. Nov. 11, '18; Transfd. Co. G, Nov. 20, '18; Transfd. Co. K, Feb. 16, '19; Transfd. Hq. Co. Feb. 20, '19; Disch. May 23, '19; (71-23) 413 Grove Ave., Johnstown, Pa.

DAY, JOHN W. Enl. Co. H, 10th NGP; 2nd Lt. Bn. Q.M. & Comsy. 10th NGP July 1, '16; Transfd. M.G.Co. July 1, '17; 1st Lt. Dec. 5, '17; Wounded (HE) July 29, '18; Died fr. wounds Sept. 7, '18; Statement given by Pvt. John Srveson, M.G. Co. 110th Inf. "Lt. John Day was wounded near Sergy, France on July 29, 1918. He walked to the first aid station without help and from there he went to the hospital where he died later." (21-3) Cassius S. Day, Dunn's Station, Pa.

DEVER, JOHN E. PFC. M.G.Co.; 2nd Lt. on duty with 82nd Div. (23-7) Washington, Pa.

DICKEY, STEPHEN W. 2nd Lt. July 1, '18; Assgd. Co. C, Aug. 1, '18; Killed Sept. 27, '18; Buried in orchard to left of road running north of Varennes and skirting the hills on left of the Aire River. Map Foret D'Argonne—Scale 1:20,000—Co-ord. 02.5—73.9. By Chaplain E. Tetreau 109th Inf. Statement given by Sgt. Ernest A. Rascos, Co. C, 110th Inf. "I saw Lt. Dickey shot through the abdomen by a sniper's bullet. He fell to his hands and said 'I am shot.' He turned over on his back and died instantly. He was killed on the outskirts of Montblainville on the 27th of September, 1918. He was buried on the road to Montblainville." Charles D. Dickey, 37 East 51st Street, New York, N.Y.

DICKIE, EARL D. Sgt. Hq.Co. 3rd NGP; Transfd. to O.T.C. and comm. 2nd Lt. later.; 214 Narberth Ave., Narberth, Pa.

DILLE, CHARLES A. Sgt. Co. K, 10th NGP; 2nd Lt. Oct. 26, '18 (for gallantry in action); Sk. in Hosp. Aug. 6, '18; Ret. to D. Sept. 23, '18; Wounded Oct. 5, '18; Ret. to D. Mar. 14, '19; Disch. May 23, '19; (103-5) 207 North Porter Street, Waynesburg, Pa.
'18; Ret. to U. S. and Disch. May 17, '19; (85-1) 706 North Main Street, Washington, Pa.

DILWORTH, JOHN M. Comsy.Sgt. 10th NGP July 3, '15; 2nd Lt. Co. D, Sept. 8, '16; 1st Lt. Sept. 4, '18; Transfd. Sup.Co. Oct. 26, '18; Disch. May 23, '19 (52-3) 201 Washington Ave., Connellsville, Pa.

DINSMORE, WILLIAM B. Enl. Co. H, 10th NGP Feb. 26, '02; 2nd Lt. Dec. 4, '11; 1st Lt. Feb. 29, '12; Sk. in F.H. No. 14 July 20, '18; Ret. to U.S. and Disch.; (85-1) 706 North Main Street, Washington, Pa.

DOWNES, JOHN J. Sgt. Co. E, 10th NGP; 2nd Lt. June 1, '16; 1st Lt. Nov. 10, '18; Wounded Aug. 5, '18; Ret. to D. Sept. 22, '18; Wounded Oct. 1, 18; Ret. to D. Nov. 13, '18; Disch. May 23, '19; Balboa Heights, Panama Canal Zone.

DUBS, VALENTINE E. Enl. 3rd NGP; 2nd Lt. Bn.Q.M. & Comsy. 3rd NGP Feb. 16, '15; 1st Lt. Co. B, June 1, '17; Sk. in Hosp. Oct. 21, '18; Died Oct. 23, '18; Buried at Manancourt, France, Statement given by 1st Sgt. Edward A. Byrne, Sup. Co. 110th Inf. "Lt. Dubs was taken sick at Manancourt October 14, 1918. He died October 23, 1918 and was buried at Manancourt, France, near the Field Hospital on October 24, 1918. The last person to talk to him was Furman Montgomery of Waynesburg, Pa." (7-2) Mrs. Valentine E. Dubs, wife, 1909 South Norwood Street, Philadelphia, Pa.

DUFFY, ARTHUR 1st Lt. assgd. Co. E, Jan. 10, '19; D/S at Besancon University Feb. 22, '19.

DUNKEL, JOHN R. Enl. Co. C, 5th NGP Feb. 20, '05; Q.M. Sgt. Dec. 1, '08; 2nd Lt. Co. G, 10th NGP June 29, '11; 1st Lt. Feb. 7, '13; Capt. Dec. 8, '14; Major Mar. 5, '19; Wounded Sept. 7, '18; Rem. on D.; Gassed Oct. 4, '18; Rem. on D.; Accidentally wounded Dec. 3, '18; Ret. to D. Dec. 20, '18; Disch. May 23, '19; (77-4) 2734 6th Ave., Altoona, Pa.

DUVALL, SEVERN P.C. 1st Lt. assgd. Co. C, Jan. 21, '19; Transfd. Co. A, Mar. 23, '19; D/S at Besancon University Feb. 24, '19.

ECAY, ELMER S. 2nd Lt. July 1, '18; Attchd. Co. L, Aug. 2, '18; Killed Sept. 27, '18; Buried by side of road running from Montblainville to Apremont. Map Foret D'Argonne —Scale 1:20,000 — Co-ord. 77.0 — 00.9, on September 30, 1918, by Chaplain C. P. Putcher, 109th Inf. Statement given by Pvt. Lewis Long, Co. L, 110th Inf. "I saw 2nd Lt. Elmer S. Ecay soon after he was killed. This was on September 27th, 1918, near Apremont. I do not know when or where he was buried."

EREHART, ARCHIE D., Capt. assgd. Co. C, Nov. 21, '18; On D/S at 2nd A.C.S. Dec. 8, '18; Relieved from assignment Mar. 23, '19.

EXTON, FREDERICK, 2nd Lt. attchd. to regiment from G-2 to work in Briey area Dec. 25, '18; Relieved Jan. 15, '19.

FARRAND, OLIVER 2nd Lt. assgd. Co. D, Nov. 21, '18; Disch. May 23, '19; 1004 East Court Street, Beatrice, Nebr.

FELDMAN, JACOB 1st Sgt. Co. D, 3rd NGP; 2nd Lt. Dec. 5, '17; 1st Lt. Aug. 28, '18; Killed Sept. 6, '18; Buried in Grave No. 1, A.E.F. Cemetery, Longeville Farm, France, on September 6, 1918, by Chaplain Charles Schall, Sr. Chaplain 28th Div. Statement given by Cpl. William H. Deemer, Co. D, 110th Inf. "On September 6th, about 9:30 A.M., near Basliaux, France to the right of Flames, Lt. Feldman was wounded by a machine-gun bullet and I began to carry him back in order to get him out of heavy shell fire, and, while I had him on my back he was hit three or four times by machine-gun bullets. He died just after we put him into the

Digitized by Google

ambulance about 10:30 A.M. the same day. His last words were 'Goodbye Bill'. He was taken on back in the ambulance and nothing is known of his burial." (52-6) Mrs. Dora Feldman, mother, 17 West Park Ave., Merchantsville, N.J.

FERGUSON, JOSEPH S. Enl. 3rd NGP; 2nd Lt. Co. H, 3rd NGP Mar. 30, '17; 1st Lt. Oct. 16, '17; Transfd. Co. M, Sept. 11, '18; Transfd. Co. H, Sept. 25, '18; Wounded (GSW) Sept. 28, '18; Died Sept. 30, '18; Taken from Official History Company H, 110th Inf. "On September 28th, 1918, Lieut. Ferguson was seriously wounded while aiding a wounded man, and was taken to a hospital where he died later." (85-4) R.C.; D.S.C. GO 95 WD 1919.; Mrs. Dorothy Ferguson, wife, 3713 North 16th Street, Philadelphia, Pa.

FERNER, JOSEPH J. 1st Lt. assgd. M.C. Sept. 26, '18; Capt. Feb. 25, '19; Transfd. to 103rd San. Tr. Ambulance Co. No. 109, Oct. 13, '18.

FETHEROLF, MARTIN D. 1st Sgt. Sup. Co.; 2nd Lt. Co. L, Aug. 26, '18; Transfd. Co. M, Sept. 13, '18; Transfd. Sup.Co. Oct. 22, '18; D/S at University of Mont Pelier, Feb. 22, '19; Jacksonville, Pa.

FETZER, WALLACE W. Enl. Co. A, 12th NGP June 20, '92; 2nd Lt. Apr. 3, '98; 2nd Lt. 12th PVI May 12, '98; Disch. Oct. 29, '98; 1st Lt. Co. A, 12th NGP Jan. 8, '00; Capt. Co. E, June 13, '05; Major Dec. 10, '10; Lt. Col. July 9, '17; Lt. Col. 109th Inf. Jan. 12, '18; Assgd. 110th Inf. July 14, '18; Killed July 28, '18; Buried in Fresnes, France, by Chaplain Charles Schall, Sr. Chaplain 28th Div. Statement given by Pvt. Frederick D. Hunter, Hq.Co., 110th Inf. "Col. Fetzer was killed about 11:00 A.M., July 28, 1918 at Fresnes, France by a shell fragment which struck him in the right side as he was leaving the vicinity of Regimental P.C., on which the Germans had opened heavy artillery fire. I saw Col. Fetzer stumble and fall after a shell had hit in a group of running men. I ran to him and found that he was dead. I did not see him buried but later saw his grave and the graves of the four men who were killed with him, in a small plot of ground on the north side of the main street in Fresnes about 100 yards west of the church. The funeral services were conducted by Chaplain Schall, 110th Inf." Milton, Pa.

FISH, WILLIAM Enl. Co. B, 10th NGP June 23, '00; Disch. June 30, '06; Enl. June 25, '08; 1st Lt. June 4, '09; Capt. July 4, '12; Major Mar. 5, '18; Wounded (Shrpl) Aug. 26, '18; Rem. on D.; Wounded Sept. 27, '18; Ret. to D. Oct. 21, '18; Disch. May 23, '19; (36-3) 1102 Tenth Street, New Brighton, Pa.

FISHER, ALVAH L. 1st Lt. attchd. Co. M, Nov. 19, '18; Sk. in Hosp. Nov. 28, '18; Ret. to D. Jan. 4, '19; Disch. May 23, '19; 1033 Seminary Street, Princeton, Indiana.

FITZBABBON, HENRY M. 1st Lt. assgd. M.C. July 15, '18; Transfd. to 103rd San. Tr. Aug. 5, '18.

FLINN, HARRY J, 2nd Lt. July 1, '18; Assgd. Co. A, Sept. 12, '18; Wounded Sept. 27, '18; In B. H. No. 26, Sept. 30, '18; 211 Duffield Street, Brooklyn, N. Y.

FLIPPIN, ERIC B. 2nd Lt. Sept. 29, '18; Assgd. Co. M, Oct. 7, '18; Missing Nov. 9, '18; Statement given by 1st Lt. Chester A. Stover, Co. M, 110th Inf. "Missing in raid November 9th, 1918. Later found that he was a prisoner in Germany wounded in the head by shell fire and in right arm by machine-gun fire. Returned to France and sent to Hospital November 21, 1918." Wounded and P.W. Ret. to D. Nov. 19, '18; Transfd F&S as Intelligence Officer 3rd Bn. Nov. 20, '18; Sk. in Hosp. Nov. 21, '18; R. F. Flippin, father, Camden, Miss.

FOOS, HARRY M. Enl. 3rd NGP; 2nd Lt. Co. L, 3rd NGP June 23, '16; Assgd. Hq.Co. Dec. 5, '17; Wounded July 30, '18; Ret. to D. Sept. 20, '18; Assgd. M.G.Co. Sept. 22, '18; Wounded Sept. 28, '18; Ret. to U. S. and Disch. at Camp Dix, N. J.; (13-2) R.C.; 3738 North Carlisle Street, Philadelphia, Pa.

FOUDY, EDWARD R. 2nd Lt. July 1, '18; Assgd. Co. K, Aug. 2, '18; 1st Lt. Oct. 18, '18; Sk. in Hosp. Sept. 26, '18; Ret. to D. Oct. 4, '18; Sk. in Hosp. Oct. 6, '18; Ret. to D. Oct. 10, '18; Disch. May 23, '19; 495 Niagra Street, Buffalo, N.Y.

FOWLER, JAMES K. Enl. 3rd NGP; 2nd Lt. July 10, '15; Assgd. Co. M, Oct. 16, '17; Sk. in Hosp. May 26, '18; Transfd. to Replacement Organization June 8, '18; Ret. to U.S. (118-3) 622 South 55th Street, Philadelphia, Pa.

FOX, DANIEL Sgt. Co. G, 3rd NGP; 2nd Lt.; Wounded July 29, '18; Ret. to D. Sept. 17, '18; Wounded Sept. 28, '18; In B.H. No. 86, Oct. 16, '18; (78-9) 27 Cliff Street, Yonkers, N. Y.

FOY, GEORGE L. Sgt. Co. C, 10th NGP; 2nd Lt. and returned to U.S. as instructor Aug. 18, '18; (45-17) Meyersdale, Pa.

FRASIER, ROBERT G. 1st Lt. USR attchd. Co. I, 10th NGP Sept. 10, '17; 1st Lt. U.S.N.G. Jan. 26, '18; Wounded July 28, '18; Ret. to U.S. and Disch. Feb. 28, '19; (94-2) County Treasurers Office, Elmira, N. Y.

FUGE, EDWARD W. 2nd. Lt. July 1, '18; Attchd. Co. A, Aug. 1, '18; Missing Aug. 19, '18; Statement given by Sgt. James Ream, Co. A, 110th Inf. "Missing on night of August 19, 1918, near Villette, France about 500 yards north of the town near outskirts. German patrol came over getting behind our lines. I saw a German strike him with some kind of instrument but do no know whether blow was sufficient to cause his death or not. I belive that officer was captured as he was never seen after that night." WD reports this officer Killed in action August 19, 1918.

FURSMAN, EDGAR L. 2nd Lt. (USR) Co. F; Transfd. to Camp Jackson, Columbia, S.C., Dec. 24, '17; (69-6)

GALLAGHER, FRANK J. Sgt. Co. G, 3rd NGP; 2nd Lt. (Promoted for gallantry in action) Oct. 26, '18; On duty with Co. B, 142nd Inf. 36th Div.; Ret. to D. Jan. 10, '19; Transfd. Co. M, Jan. 13, '19; Disch. May 23, '19; (78-8) 2613 South 15th Street, Philadelphia, Pa.

GARRISON, DAVID M. Enl. Co. K, 10th NGP Sept. 20, '00; 2nd Lt. June 12, '11; 1st Lt. May 19, '13; Wounded July 30, '18; Ret. to U. S. Feb. 17, '19; Disch. Sept. 25, '19; (102-1) Waynesburg, Pa.

GARRISON, JOSEPH G. 1st Lt. (Chaplain) assgd. 110th Inf. July 5, '18 Transfd. to District Commander Forestry, Mimizan les Landes, Oct. 2, '18; 81, Monterez Road, South Pasadena, Cal.

GEE, JAMES E. Enl. Co. A, 10th NGP Jan. 16, '92; Disch. July 4, '97; Enl. Mar. 15, '00; 2nd Lt. Mar. 16, '11; 1st Lt. Feb. 13, '12; Capt. Feb. 25, '19; Missing July 15, '18; Wounded and P.W. Ret. to D. Dec. 21, '18; Disch. May 23, '19; (28-2) 531 Alexander Street, Monongahela, Pa.

GILBERT, LEON B. 2nd Lt. (USR) attchd. Co. G, Oct. 11, '17; Transfd. to Camp Jackson, Dec. 21, '17.

GILBERT, LESTER J. 2nd Lt. assgd. Co. G, Nov. 19, '18; Transfd. Co. K, Nov. 20, '18; Transfd. Co. C, Mar. 23, '19; Disch. May 23, '19; 407 Prospect Street, St. Paul, Minn.

GILPIN, EDMUND W. 2nd Lt. July 1, '18; Attchd. M.G.Co. July 15, '18; Assgd. Aug. 13, '18; Sk. in Hosp. Sept. 17, '18; Ret. to D. Sept. 25, '18; Sk. in Hosp. Oct. 12, '18; In U.S. Conv. Hosp. No. 4, Nice, France, Oct. 23, 18; Mrs. Caroline Gilpin, mother, 242 School Lane, Germantown, Philadelphia, Pa.

GOODRIDGE, RAYMOND E. Sgt. Co. H, 10th NGP; 2nd Lt. Oct. 26, '18; 1st Lt. Mar. 15, '19; Wounded July 29, '18; Ret. to D. assgd. Co. G, Oct. 18, '18; Transfd. Co. H, Nov 19, '18; Disch. May 23, '19; (86-6) 357 Burton Ave., Washington, Pa.

GRAHAM, JAMES G. 1st Lt. (USR) attchd. Co. K, 10th NGP Sept. 11, '17; 1st Lt. U.S.N.G. Jan. 26, '18; Transfd. Co. B, Dec. 14, '17; Missing July 15, '18; Statement submitted by ARC Berne Switzerland, November 4, 1918. "Prisoner of War, Hospital Offenburg, Villingen, Baden, Deutschland. Condition—wounds in foot and arm healed but sight of left eye gone and shell splinter behind eye necessitates operation. (Signed) C. P. Dinnett, Deputy Commissioner, Department of Prisoners." Statement givn by Pvt. John Dominick, Co. B, 110th Inf. "On the morning of July 15, 1918, Lt. Graham was commanding the 4th Platoon in the front line on the Marne River near Conde en Brie. The platoon was cut off by the Germans. I started back with Lt. Graham and he was wounded. I stayed with him and took him to a German first aid station. I was separated from him there and never saw him again." Statement given by Cpl. John Havis, Co. B, 110th Inf. "I saw Lt. Graham at Alleray, France, after he had returned from Germany. He told me that he was feeling as well as could be expected after his trip back from Germany." Wounded and P.W. Ret. to U.S.; Is now in Walter Reed General Hospital, Washington, D.C. Apr. 10, '20; (102-2) 710 Pembrook Ave., East Lansdowne, Delaware County, Pa.

GRIEBE, ROBERT 2nd Lt. July 1, '18; Attchd. Co. G, Aug. 1, '18; Wounded Sept. 30, '18; Ret. to D. Oct. 19, '18; Assgd. Feb. 19, '19; Disch. May 23, '19; 429 46th Street, Brooklyn, N. Y.

GRIFFIN, JAMES A. Enl. Co. A, 3rd NGP Feb. 8, '01; Transfd. Co. H, Apr. 1, '05; 2nd Lt. May 25, '05; 2nd Lt. Bn.Q.M. & Comsy. Apr. 18, '10; 1st Lt. Bn. Adj. July 20, '12; Capt. Co. L, Mar. 25, '17; Assgd. G3, Oct. 16, 17; Transfd. Capt. Personnel Adj. 110th Inf. May 2, '18; Transfd. to G.H.Q. Apr. 10, '19; Ret. to U.S. and Disch.; R.C.; 4627 Sansom Street, Philadelphia, Pa.

GRIFFITH, HARRY M. Sgt. Co. A, 3rd NGP; 2nd Lt. with 42nd Div.; Transfd. to A.C.S. Aug. 7, '18; (29-5)

GROMETSTEIN, BENJAMIN 2nd Lt. July 1, '18; Attchd. Co. F, Aug. 2, '18; Wounded (GSW) Sept. 29, '18; Mrs. Rose Grometstein, mother, 72 West 100th Street, New York, N. Y.

GRUM, ALLEN F. 1st Lt. assgd. Co. L, Jan. 21, '19; Disch. May 23, '19; 1014 12th Street, Washington, D. C.

GUNN, CLEM O. 1st Lt. assgd. Co. I, Jan. 21, '19; Transfd. to 7th Div. Apr. 13, '19.

GUSKEY, ANDREW E. PFC. Co. A, 10th NGP; 2nd Lt. Mar. 15, '19; Transfd. to O.T.C. Oct. 20, '18; (32-20) 507 4th Street, Monongahela, Pa.

GUY, BERT Enl. Co. B, 10th NGP July 18, '06; 2nd Lt. Nov. 8, '10. 1st Lt. July 4, '12; Missing July 15, '18; Statement given by Captain William C. Truxal, Co. C, 110th Inf. "The following statement concerning the death of Lt. Bert Guy was made to me on the 30th day of December, 1918, by Captain M. C. Cooper, 20th Aero Squadron, U.S.A. 'I was a prisoner of war in Germany and taken to Hindenburg, D.B. Reserve Lazoret about Oct. 12, 1918. A private in the British Army, R. Whitefield Shanks, was also a prisoner and told me that they had buried the day before a Lieut. Bert Guy of the American Army. He died as a result of an operation on the head and was given a full Military funeral. Dr. Reinhold Altman was the docter in charge of Lieut. Guy and has his watch, about 1000 francs, identification disk and other personal belongings. He died about the 10th of October, 1918.' The home address of R. Whitefield Shanks is 91 Roslea Drive, Dennestown, Glasgow, Scotland. The home address of Captain M. C. Cooper is 326 Market Street, Jacksonville, Fla." Statement given by Pvt. Frank G. Anderson, Co. B, 110th Inf. "Between 5 and 6 P.M. July 15, 1918, in Conde Woods near Conde en Brie, I was with Lt. Guy from about 8 A.M. We were with the 1st Platoon in the front line and tried to get back to the company P.C. We drew fire and were thrown off to the left. A man dressed like a Frenchman called "Kamerad". Lt. Guy told him to put up his hands. He lowered them instead and fired, Lt. Guy being wounded in the eye. We moved back again and found that we were cut off so we circled to the left. Farther back we found Germans digging in at the edge of the woods. We went back into the woods again and were captured later. As we were taken into Sauvigny, I was separated from Lt. Guy and never saw him again." Statement taken from the Philadelphia Bulletin, Apr. 7, 1919. "In a corner of a cemetery in the shadow of tall pines on the outskirts of Beuthen, Silesia, is a grave. It is the grave of an American—of Lt. Bert Guy, of the 110th U. S. Infantry. When a German officer learned I was an American he hastened to tell me what he could of the only American Officer brought to that section of Germany. He only knew that sometime last year Lieut. Guy was brought to the hospital suffering from a wound in the head. He said that the Lieutenant only lingered a few days. His identity card showed he belonged to Company B, of the 110th Regiment, the Old Tenth Regiment, N.G.P. His belongings were contained in a pocketbook. They consisted of a receipt for dues from Serial Lodge 351, K.P., a check signed H. V. Laufer for $10.00 on the First National Bank of Beaver, Pa., a pay check for something in excess of 500 francs ($100); 1,200 francs ($244) in French money and $22 in American money. From

Digitized by Google

the lodge receipt it was apparent Lieut. Guy's home was in New Brighton, Pa. It seems likely he had tucked away in his wallet as a souvenir the flattened and misshapen bullet which wounded him. All the articles mentioned are being sent to the American Red Cross in Berlin, whence they will be forwarded to America. It will be a comfort to Lieut. Guy's family to know he received a reverent Christian burial and his grave is well cared for." (36-1) Mrs. Bert Guy, 706 4th Street, New Brighton, Pa.

HAGUE, WILLIAM W. Sgt. Co. K, 10th NGP; 2nd Lt. Sept. 7, '18 assgd to 30th Inf. 3rd Div.; Wounded July 28, '18; Disch. May 26, '19 at Camp Dix, N.J.; (102-23) 356 Bridge Street, Brooklyn, N.Y.

HAM, SAMUEL V. Colonel (US); Assgd. 110th Inf. Nov. 20, '18; Transfd. 2nd Army Headquarters Jan. 12, '19.

HAMMITT, CLARENCE K. Enl. Co. M, 3rd NGP June 24, '07; 2nd Lt. Mar. 27, '11; 1st Lt. Co. L, Feb. 15, '12; 1st Lt. Bn. Adj. June 20, '16; Transfd. to 109th M.G. Bn. Apr. 25, '18.

HANLON, JOHN J. Sgt. Co. K, 3rd NGP; 2nd Lt.; Transfd. to A.C.S. Oct. 13, '18; (103-6) 1801 South 21st Street, Philadelphia, Pa.

HARRIS, WILBER R. Enl. Co. B, 10th NGP Apr. 26, '89; Disch. Apr. 26, '95; Enl. June 9, '97; Disch. May 11, '98; Enl. Co. B, 10th PVI May 12, '98; Disch. Aug. 22, '99; Enl. Co. B, 10th NGP Apr. 9, '00; Disch. July 7, '00; 1st Lt. Bn. Adj. Dec. 9, '08; Sk. in Hosp. Sept. 16, '18; Ret. to U.S. and Disch. at Camp Dix, N.J. Feb. 23, '19; (3-4) 813 12th Street, New Brighton, Pa.

HARRIS, SAMUEL J. 2nd Lt. Aug. 26, '18; Assgd. Co. A, Nov. 1, '18; Transfd. to M.P. Corps, Apr. 4, '19.

HARTLAND, EDWARD W. Enl. Co. B, 9th NGP Jan. 27, '99; Bn. Sgt.Maj. June 27, '01; Disch. July 28, '02; Capt. Co. A, 10th NGP Nov. 28, '10; Capt. Personnel Adj. 110th Inf. Mar. 15, '19; Sk. in Hosp. July 27, '18; on duty with A.G. Dept. Oct. 28, '18 to Feb. 26, '19; on duty with Division Personnel Adj. Feb. 28, '19; Attchd. Co. A, Mar. 14, '19; Disch. May 23, '19; (28-1) R.C.; Monongahela, Pa.

HARVEY, WILLIAM V. 2nd Lt. July 1, '18; Assgd. Co. E, Aug. 2, '18; Transfd. to M.G.Co. Aug. 9, '18; Sk. in Hosp. Aug. 16, '18; Ret. to D. Aug. 24, '18; Gassed Aug. 24, '18; Ret. to D. Jan. 20, '19; Disch. May 23, '19; 19 Oliver Street, Watertown, Mass.

HAYMEN, GILMORE L. Enl. 3rd NGP; 2nd Lt. Co. B, 3rd NGP June 26, '16; 1st Lt. Mar. 24, '17; Transfd. to U. S. as instructor Aug. 9, '18; (86-2) Berwyn, Pa.

HAYNEY, LLOYD V. Sgt. Co. F, 3rd NGP; 2nd Lt. Aug. 26, '18; Attchd. Co. M, Sept. 8, '18; Wounded Oct. 8, '18; Ret. to D. attchd. Co. F, Jan. 5, '19; Transfd. Sup. Co., Feb. 1, '19; Sk. in Hosp. Mar. 18, '19; 725 Stokes Ave., Collingswood, N.J.

HAZLEHURST, SAMUEL Sgt. Co. H, 3rd NGP; 2nd Lt. Co. L, Dec. 5, '17; 1st Lt. Sept. 4, '18; Wounded Sept. 28, '18; Died ARC Hosp No. 114, Oct. 7, '18; Statement given by Chaplain Charles Schall, 110th Inf. "Lt. Hazlehurst passed through dressing station 28th Division Sept. 28, 1918, while I was there. I talked with him and asked if I could do anything for him. His condition was extremely critical and I feared he would not live." Statement given by PFC. Giovanni Vino, Co. L, 110th Inf. "I saw 1st Lt. Hazlehurst hit by a piece of H. E. shell in the arm and side and also by machine-gun bullets in the back. I applied first aid dressing and helped carry him to the first aid station. He was seriously wounded. This was on September 28, 1918, near Apremont, France." (86-36) Edward N. Wright, Jr., 507 West Chelton Ave., Philadelphia, Pa.

HENDLER, ULLMANN C. Enl. 3rd NGP; 2nd Lt. Co. K, 3rd NGP Apr. 2, '17; 1st Lt. Sept. 26, '17; Capt. Oct. 28, '18; Wounded July 30, '18; Ret. to D. Sept. 4, '18; Wounded (GSW) Oct. 2, '18; Ret. to D. Feb. 28, '19; Taken from Official History Company K, 110th Inf. "On July 30, 1918, 1st Lt. Ullmann C. Hendler being wounded early in the battle refused to go back to the dressing station until his company had gained its objective." Disch. May 23, '19; (102-6) R.C.; D.S.C. GO 98 WD 1919.; 424 East Mt. Pleasant Ave., Mt Airy, Pa.

HENZLER, FREDERICK G. 2nd Lt. Co. I, Dec. 5, '17; Resigned Apr. 2, '18; (94-5)

HERBERT, ROBERT B. Enl. Co. I, 10th NGP Apr. 19, '09; 2nd Lt. Nov. 29, '10; 1st Lt. June 14, '15; Wounded July 28, '18; Transfd. to U.S. Sept. 21, '18; Disch. Feb. 13, '19 at Camp Meade, Md.; Taken from Official History, Company I, 110th Inf. "During the greater part of his connection with the Company, 1st Lt. Robert B. Herbert was in command." (94-1) Greensburg, Pa.

HILL, ALLAN T. Sgt. Co. K, 10th NGP; 2nd Lt. Sept. 25, '18; Assgd. 26th Div.; Transfd. 32nd Div.; Disch. May 15, '19; (103-8) 401 South Richhill St., Waynesburg, Pa.

HILL, CRAIG C. Sgt. Co. I, 10th NGP; 2nd Lt. Nov. 18, '18; Sk. in Hosp. Aug. 29, '18; Ret. to U. S. and Disch.; (97-21) 840 North Main Street, Greensburg, Pa.

HITCHMAN, JOHN D. 1st Lt. Co. E, 10th NGP June 25, '06; Bn. Adj. June 8, '08; Capt. M. G. Co.; Comsy & Regt. Adj. Dec. 9, '08; Wounded July 30, '18; Assgd. duty at Port Le Harve; Ret. to U.S. and Disch. (3-3) Mt. Pleasant, Pa.

HOARD, ERIC B. Enl. 3rd NGP; 2nd Lt. Hq.Co. Dec. 5, '17; 1st Lt. Sept. 4, '18; Capt. Oct. 26, '18; Disch. May 23, '19; (18-4) R.C.; 691 East Main Street, Rochester, N.Y.

HOGUET, ALBERT W. Enl. Co. A, 3rd NGP Feb. 16, '97; Disch. Feb. 1, '02; Enl. Co. M, May. 14, '04; 2nd Lt. Apr. 11, '10; 1st Lt. Aug. 17, '10; Bn. Adj. Apr. 8, '12; Capt. Co. D, Jan. 27, 15; Capt. Co. D, 110th Inf. Dec. 20, '17; Sk. in Hosp. Aug. 31, '18; Ret. to U.S. (52-4) N.W.Cor Cleveland & Printz Ave., Philadelphia, Pa.

HOLMES, WILLIAM O. Enl. NGP; 2nd Lt. Co. I, Apr. 19, '18; 1st Lt. Oct. 25, '18; Wounded July 30, '18; Ret. to D. Aug. 16, '18; Wounded Aug. 25, '18; Ret. to D. Oct. 2, '18; Transfd. to Claims Department, Mar. 5, '19; R.C.; 49 East 5th Street, Bloomsburg, Pa.

HOOPES, ERNEST W. 2nd Lt. July 1, '18; Attchd. Co. L, Aug. 13, '18; Sk. in Hosp. Sept. 8, '18; Ret. to D. Sept. 16, '18; Transfd. Co. I, Oct. 1, '18; Sk. in Hosp. Oct. 5, '18; Ret. to U.S. and Disch.; 228 East 179th Street, Bronx, N.Y.

HORN, LESLIE W. 2nd Lt. July 1, '18; Attchd. Co. D, Aug. 2, '18; Wounded Oct. 1, '18; Died of Wounds enroute to Hosp.; Buried in Cemetery at Locheres, Meuse, France, on Oct. 1, '18; by F. H. Co. No. 109, 103rd San. Tr., 28th Div.

HORNER, CYRUS L. Enl. Troop 'F' 1st Cavalry NGP; 2nd Lt. June 28, '16; 2nd Lt. M.G.Co. 110th Inf. Oct. 16, '17; 1st Lt. Sept. 4, '18; Capt. Mar. 15, '19; Wounded (HE) Aug. 24, '18; Rem. on D.; Gassed Sept. 7, 18; Rem. on D.; Disch. May 23, '19; (21-6) 305 East Street, New Castle, Pa.

HOUSER, WILLIAM S. 1st Lt. Co. F, 3rd NGP Mar. 24, '17; Resigned Mar. 16, '18; (69-3)

HOWARTH, JOHN N. Jr. 2nd Lt. Co. I, 3rd NGP Mar. 30, '17; Resigned Apr. 4, '18; (94-4)

HOWELL, LAWRENCE D. 2nd Lt. M.G.Co. 3rd NGP Sept. 12, '16; 1st Lt. Apr. 20, '18; Transfd. 109th M.G. Bn. Apr. 25, '18; (21-4)

HUMES, WILLIAM H. 1st Sgt. Co. M; Prom. 2nd Lt.; Transfd. to A.C.S. Oct. 18, '18; Statement given by Captain Edward J. Stackpole, Jr., Co. M, 110th Inf. "1st Sgt. William H. Humes was most dependable and energetic. On two distinct occasions, one after an attack on the railroad track along the Vesle River and again in the attack along the heights of the Aisne, Sgt. Humes was the only man of the numerous runners sent back, to maintain liaison with Battalion Headquarters, who completed his task and managed to return through hellish machine-gun and sniping fire to the exposed positions in which my Company found itself on both occasions." Ret. to U.S. and Disch.; (119-28) Latrobe, Pa.

JACKSON, LEONARD 2nd Lt. July 1, '18; Attchd. Co. L, Aug. 3, '18; Transfd. Co. M, Aug. 11, '18; Assgd. Aug. 13, '18; Killed Aug. 25, '18; Buried in orchard in rear of Cafe de la Place, Courville, France, by Chaplain Charles Schall, Sr. Chaplain, 28th Division. Statement given by Sgt. George Merrill, Co. L, 110th Inf. "I saw 2nd Lt. Leonard Jackson after he was killed. His body was conveyed in an ambulance from Regimental Dressing Station near Courville to another dressing station a short distance in the rear. This was on August 25, 1918. I have no knowledge of when or where he was buried." Geo. W. Jackson, father, 31 Milk Street, Boston, Mass.

JACOBS, MEYER S. 2nd Lt. July 1, '18; Attchd. Hq.Co. Aug. 1, '18; 1st Lt. Sept. 24, '18; Wounded Oct. 8, '18; Ret. to D. Oct. 18, '18; Disch. May 23, '19; 2-R.C.; 215 North 5th Street, Philadelphia, Pa.

JENKINS, BENJAMIN F. 1st Lt. D.C., NGP, May 22, '17; Capt. Feb. 25, '19; Transfd. 103rd Sup. Tr. Aug. 16, '18; Ret. to U. S. and Disch. Aug. 1, '19; (7-3) Jeanette, Pa.

JOHNSON, WILLIAM W. 1st Lt. attchd. Regiment as Rifle Instructor, Dec. 30, '18; Disch. May 23, '19; Palmer Lake, Colo.

JOKL, ALEXANDER Capt. (USR) attchd. Sept. 9, '17; Transfd. to Camp Jackson, Columbia, S.C., Dec. 24, '17; (13-5)

JONES, ALBEN E. Sgt. Co. M, 3rd NGP; 2nd Lt. Co. B, Dec. 5, '17; 1st Lt. Sept. 4, '18; Sk. in Hosp. July 25, '18; In B. H. No. 34, Aug. 1, '18; (119-13) (36-5)

JONES, WILLIAM R. 1st Lt. D.C., NGP, May 24, '17; Capt. Feb. 25, '19; Transfd. 103rd San. Tr. Oct. 22, '18; Assgd. 110th Inf. Dec. 26, '18; Disch. May 23, 19; (7-5) New Castle, Pa.

KAPLAN, MAX 1st Lt. M.C.; Assgd. Oct. 3, '18; Sk. in Hosp. Oct. 29, '18; In USA B.H. No. 45, Oct. 31, '18.

KELLY, FRED H. 2nd Lt. assgd. M.G.Co. Nov. 26, '18; Transfd. to 79th Div. Feb. 17, '19; Assgd. M.G.Co. Mar. 7, '19; Disch. May 23, '19; 245 Chestnut Street, Pottstown, Pa.

KEMP, GEORGE E. Enl. Co. A, 3rd NGP Aug. 6, '86; 2nd Lt. May 20, '89; 1st Lt. June 13, '90; Capt. Apr. 8, '98; Disch. May 9, '98; Capt. Co. A, 3rd PVI May 10, '98; Disch. Oct. 22, '98; Capt. Co. A, 3rd NGP Apr. 6, '03; Major July 11, '03; Lt. Col. July 24, '15 Col. July 1, '16; Assgd. Dec. 1, '17; Relieved from command 110th Inf. and assgd. to Port at St. Nazaire, France, July 29, '18; Ret. to U. S. and Disch. (1) 2020 South 16th Street, Philadelphia, Pa.

KENNEDY, JOHN J. Sgt. Co. E, 10th NGP; 2nd Lt. Dec. 5, '17; 1st Lt. Aug. 24, '18; Capt. Oct. 31, '18; Wounded (Shrpl) Oct. 2, '18; Rem. on D.; Gassed Oct. 5, '18; Rem. on D.; Disch. May 23, '19; (61-6) R.C.; D.S.C. GO 71 WD 1919; 303 Pittsburgh Street, Scottdale, Pa.

KERR, CARL P. Sgt. Co. I, from Hancock O.T.C.; 2nd Lt. Nov. 26, '18; attchd. 111th Inf.; Sk. in Hosp. Sept. 8, '18; Ret. to D. Nov. 26, '18; Disch. May 23, '19; 1908 Carson Street, Pittsburgh, Pa.

KERST, JOSEPH E. Sgt. Co. A, from Hancock O.T.C.; 2nd Lt. July 1, '18; Assgd. Co. A July 15, '18; Wounded (SF) July 30, '18; Ret. to U.S. and Disch.; 3233 Sansom Street, Philadelphia, Pa.

KERWAN, JOSEPH E. 2nd Lt, July 1, '18; Assgd. Co. D, Oct. 27, '18; Transfd. Russian E.F., Mar. 24, '19.

KIMMEL, DONALD M. Band Leader 10th NGP; 2nd Lt. Apr. 17, '19 Disch. May 23, '19; (17-21) R.C.; Berlin, Pa.

KING, ALBERT O. Bn. Sgt. Maj. 10th NGP June 7, '10; 2nd Lt. Co. G, Feb. 7, '13; 1st Lt. Dec. 8, '14; Capt. Co. M, July 12, '17; Transfd. Hq.Co. Feb. 3, '18; Major Nov. 19, '18; Wounded Sept. 28, '18; Ret. to D. Oct. 17, '18; Taken from Official History Headquarters Company, 110th Inf. "It was while in the Thiaucourt Sector that Captain Albert O. King, of Altoona, Pa., for his skillful handling of Headquarters Company throughout the campaigns was promoted to the rank of Major." Disch. May 23, '19; (18-3) 2309 4th Street, Altoona, Pa.

KING, HENRY M. Sgt. Co. I, 10th NGP; 2nd Lt. (Promoted for gallantry in action) Oct. 26, '18; Wounded Oct. 2, '18; Ret. to D. Jan. 20, '19; Disch. May 23, '19; (98-3) R.C.; D.S.C. GO 98 WD 1919; Croix de Guerre; 111 Schearer Street, Greensburg, Pa.

KINNISON, HENRY L. Colonel (US); Assgd. 110th Inf. Jan. 22, '19; Transfd to Replacement Depot, Mar. 13, '19.

KISER, STEPHEN L. 1st Lt. (Chaplain) attchd. 110th Inf. Oct. 30, '18; D/S at Sarborne University, Feb. 23, '19; Sheaville, Kansas.

KLINE, WADE T. Enl. Co. I, 10th NGP Dec. 28, '01; 2nd Lt. Jan. 12, '03; 1st Lt. Mar. 28, '04; Capt. July 3, '05; Wounded July 29, '18; Ret. to U.S. and Disch; (94-3) Harrison Ave., Greensburg, Pa.

Digitized by Google

KRAUSE, ROBERT S. Enl. Co. G, 10th NGP; 2nd Lt. July 31, '17; 1st Lt. Mar. 26, '18; Wounded July 30, '18; Is now in Walter Reed General Hospital, Washington, D.C., Apr. 12, '20; Taken from Official History Company G, 110th Inf. "On July 30, 1918, south of Cierges, 1st Lt. Robert S. Krause was severely wounded and his wounds were of such a nature that he was not considered fit for further active duty and was returned to the United States. His service with us had developed a feeling of confidenc in his ability to lead us and his loss was greatly felt by the whole Company." (77-5) Mrs. Cecil G. Krause, wife, 314 West 5th Street, Emporium, Pa.

KUHNBAUM, GEORGE W. 2d Lt. July 1, '18; Attchd. Co. E, Aug. 17, '18; Wounded (GSW) Sept. 28, '18; In B.H. No. 25, Sept. 30, '18; Mrs. Carolina Kuhnbaum, 450 East 162nd Street, Bronx, N.Y.

LAIRD, CLARENCE Sgt. Co. H, 3rd NGP; 2nd Lt. Co. L, Dec. 5, '17; Wounded Sept. 28, '18; Died of wounds Nov. 26, '18; Statement given by Pvt. Harvey Mayhood, Co. L, 110th Inf. "I saw 2nd Lt. Laird hit by machine-gun or sniper fire wounding him severely. This occurred on September 28, 1918 between Varennes and Montblainville, France. He was given first aid and shortly after he was taken to the hospital where he died later. I have no knowledge of when or where he was buried." (86-35) (110-6) Mrs. Edith A. Gross, aunt, 5130 Hoopes Street, West Philadelphia, Pa.

LAMI, HENRY 1st Lt. Interpreter (French Mission) attchd. 110th Inf. June 1, '18; Gassed Sept. 5, '18; Died in ARC M.H. No. 2, Sept. 7, '18; Div. Citation.

LAVELLE, FRANCIS N. 2nd Lt. July 1, '18; Attchd. M.G.Co. Aug. 1, '18; Sk. in Hosp. Aug. 6, '18; Ret. to D. Sept. 16, '18; Wounded Oct. 7, '18; Ret. to D. Dec. 17, '18; Disch. May 23, '19; 685 East 170th Street, New York, N.Y.

LEWIS, JAMES A. Sgt. Co. H, 3rd NGP; 2nd Lt. and assgd. 109th Inf. Apr. 19, '17; (86-3)

LIGHTNER, BLAKE Sgt. Co. G, 10th NGP; 2nd Lt. (Promoted for gallantry in action) Oct. 26, '18; Wounded Sept. 7, '18; Rem. on D.; Sk. in Hosp. Sept. 26, '18; Ret. to D. Nov. 5, '18; Disch. May 23, '19; (78-4) R.C.; D.S.C. GO 98 WD 1919; 723 Chestnut Street, Altoona, Pa.

LINN, CHARLES F. 1st Lt. Asst. Surg. 10th NGP Mar. 30, '15; Capt. M.C. Apr. 30, '18; Gassed Sept. 7, '18; Rem. on D.; Sk. in Hosp. Sept. 24, '18; Ret. to D. Oct. 20, '18; Disch. May 23, '19; (4-3) R.C.; 236 Chess Street, Monongahela, Pa.

LINS, HARRY W. 1st Lt. assgd. Co. B, Jan. 10, '19; Transfd. to R.R. & C. Service, Apr. 12, '19;

LITTLE, EDWARD I. Sgt. Co. C, 3rd NGP; 2nd Lt. Dec. 5, '17; S.C.D. at Camp Hancock, Ga. Apr. 11, '18; (44-5)

LOERKE, AUGUST W. 1st Lt. attchd. Co. F, Nov. 18, '18; Transfd F&S as Intelligence Officer Dec. 5, '18; Transfd. to A.E.C. Apr. 4, '19.

LONG, FRANK S. 1st Lt. (US) assgd. Co. B, Oct. 4, '18; Killed (Shrpl) Oct 5, '18; Statement given by 1st Lt. Henry G. Culpepper, 110th Inf. "Lt. Frank S. Long was commanding Company C, 110th Inf. when killed, on or about October 5th, 1918. He was taking his company up to support the 2nd Bn., 110th Inf. after they had taken Plain Champ Farm. He had been wounded slightly and tagged for Field Hospital, but refused to go to the rear. He was struck by a piece of shrapnel from a 37 m/m gun while standing on the Baulny Highway, between Baulny and Fleville, France. His place of burial not known." Statement given by Sgt. Ernest A. Rascoe, Co. C, 110th Inf. "I saw Lt. Long hit in the breast by a splinter from a one-pounder. He fell to his knees and called once for first aid. He died at once after calling for help. He was killed on the road to the right and about one kilometer from Apremont about the 5th of October, 1918." D.S.C. GO 95 WD 1919; Colonel Frank S. Long, father, 509 West 105th Street, New York, N.Y.

LONG, WESLEY M. 1st Lt. Co. M, 3rd NGP Aug. 8, '14; Resigned Feb. 16, '18;

LUTZ, FRANCIS E. 2nd Lt. Hq.Co. 3rd NGP June 18, '17; 1st Lt. Aug. 28, '18; Disch. May 23, '19; R.C.; P.O. Box No. 69, Haddonfield, N. J.

LYNCH, ANDREW B. Sgt. Co. E, 3rd NGP; 2nd Lt. Hq.Co. (Promoted for gallantry in action) Oct. 26, '18; Wounded Aug. 26, '18; Ret. to D. Oct. 27, '18; Transfd. Co. K, Feb. 20, '19; Transfd. Co. D, Mar. 24, '19; Disch. May 23, '19; (62-14) R.C.; D.S.C. GO 20 WD 1919; 2646 South Franklin Street, Philadelphia, Pa.

LYNCH, FRANK L. 1st Lt. Co. E, 3rd NGP July 2, '13; Gassed Aug. 15, '18; Ret. to D. Sept. 18, '18; Transfd. Co. B, Sept. 25, '18; Wounded Sept. 28, '18; Transfd. to U.S. from B.H. No. 119, Jan. 1, '19 (61-3) 2305 Catherine Street, Philadelphia, Pa.

McADAMS, RAY Major, attchd. 110th Inf. Nov. 11, '18; Relieved from duty Nov. 25, '18;

McCOLLY, WILBUR M. Sgt. Co. I, 10th NGP; 2nd Lt. and assgd. 109th Inf. Apr. 19, '18; 1st Lt. Oct. 19, '18; Ret. to U. S. and Disch. with 109th Inf. (99-8) Greensburg, Pa.

McCOY, HENRY J. 1st Lt. assgd. M.C. Sept. 26, '18; Disch. May 23, '19; R.C.; Amboy, Ill.

McCUTCHEON, ROYAL 1st Lt. M.C. 3rd NGP June 23, '16; Capt. Apr. 3, '18; Gassed Sept. 9, '18; Ret. to D. Oct. 14, '18; Transfd. to Intermediate Section S.O.S., Apr. 4, '19; (4-4) R.C.; Rev. John L. McCutcheon, father, 503 North High Street, Franklin, Va.

McDONNELL, OWEN F. Sgt. Co. D, 10th NGP; 2nd Lt. July 1, '18; Assgd. Co. D, July 25, '18; Wounded July 29, '18; Ret. to U.S. Connellsville, Pa.

McGRAW, JOHN F. Sgt. Co. H, 10th NGP; 2nd Lt. Aug. 26, '18; Wounded Aug. 15, '18; Ret. to D. attchd. Co. E, Sept. 6, '18; Transfd. Co. H, and assgd. Sept. 11, '18; Transfd. Co. E, Oct. 18, '18; Disch. May 23, '19; 137 Stratford Ave., Pittsburgh, Pa.

McKEE, ROBERT S. Enl. Asst. Hosp. Stewd. 10th NGP June 1, '06; 1st Lt. Asst. Surg. M.C. Oct. 28, '07; Capt. Asst. Surg. Oct. 28, '12; Major July 20, '15; Gassed Sept. 9, '18; Ret. to D. Oct. 14, '18; Disch. May 23, '19; R.C.; 414 South 9th Street, Connellsville, Pa.

McKINNEY, CARL H. 2nd Lt. assgd. Co. B, Oct. 27, '18; Transfd. to 79th Div. Feb. 11, '19;

McLAIN, CHARLES L. Enl. Co. F, 5th NGP; 2nd Lt. May 22, '18; Capt. Feb. 4, '16; Gassed July 15, '18; Ret. to D. Sept. 16, '18; Wounded Sept. 28, '18; Ret. to D. Oct. 21, '18; D/S at Sarborne University, Paris, Feb. 24, '19; Ret. to U. S. and Disch. Aug. 23, '19;; Taken from Official History, Co. F, 110th Inf. "On July 15, 1918, in the Conde Woods, Captain Charles L. McLain, displaying an unlimited amount of coolness and courage, reorganized the shattered forces and held their position until entirely surrounded. Fighting desperately for hours, often in hand to hand encounters, Capt. McLain and his few remaining men escaped capture or death most miraculously, but the Captain and one Corporal successfully fought their way to the rear, towards Conde en Brie, and almost within sight of his Company." (69-1) D. S. C. GO 143 WD 1918; Croix de Guerre; Indiana, Pa.

McLAREN, ROBERT L. 1st Lt. assgd. Co. A, Nov. 18, '18; Transfd. Co. D, Dec. 21, '18; Transfd. Co. A, Jan. 13, '19; Transfd. 2nd Army Feb. 7, '19.

McNAMANY, JOSEPH E. 1st Lt. (Chaplain) assgd. 110th Inf. Nov. 4, '18; Disch. May 23, '19; 411 Dallas Ave., Homewood, Pa.

MacKENZIE, THOMAS H. 1st Lt. attchd. Co. H, Nov. 19, '18; Assgd. Feb. 18, '19; D/S at A.E.F. University, Beaune (Cote d'Or) France, Mar. 8, '19.

MACKEY, DONALD R. 2nd Lt. Aug. 26, '18; Assgd. Co. M, Nov. 18, '18; Sk. in Hosp. Mar. 24, '19; Linesville, Pa.

MacMILLAN, MALCOLM G. 2nd Lt. assgd. Co. C, Oct. 7, '18; Sk. in Hosp. Oct. 25, '18; Ret. to D. Nov. 20, '18; Transfd. Hq.Co. Feb. 20, '19; Disch. May 23, '19; 501 Maryland Ave., Bristol, Tenn.

MAILLARD, CHARLES Interpreter (French Mission) Attchd. 110th Inf. Oct. 18, '18; Relieved Dec. 9, '18; 1 Rue Le Plaisance, La Garenne Colombes (Seine) France.

MALLORY, ALFRED A. Sup. Sgt. M.G.Co. 10th NGP; 2nd Lt. Apr. 2, '19; Transfd. to O.T.C. Oct. 18, '18; Ret. to D. Feb. 19, '19; Disch. May 23, '19; (22-2) 314 14th Street, New Brighton, Pa.

MARLIN, DALE C. 1st Sgt. Co. F, 10th NGP; 2nd Lt. (Promoted for gallantry in action) Oct. 26, '18; Wounded Oct. 4, '18; Ret. to D. Oct. 30, '18; Disch. May 23, '19; (73-29) 224 South 11th Street, Indiana, Pa.

MARSCHNER, AUGUST 1st Lt. attchd. Co. E, Nov. 18, '18; Transfd. Co. G, Dec. 5, '18; Transfd. Co. E, Dec. 8, '18; D/S in Paris Apr. 6, '19; Winona, Minn.

MARTIN, EDWARD Enl. Co. K, 10th PVI May 11, '98; Disch. Aug. 22, '99; Enl. Co. K, 10th NGP Jan. 4, '00; 1st Lt. Jan. 15, '01; Capt. July 11, '05; Major July 6, '10; Lt. Col. Sept. 5, '18; Wounded (SF) July 30, '18; Rem. on D.; Gassed Sept. 6, '18; Rem. on D.; C.O. 109th Inf. Sept. 6, '18; Ret. to 110th Inf. Sept. 9, '18; Relieved from duty and to report to C.G.P. of E. Nov. 2, '18 to return to U.S. as C.O. new regiment.; Disch. Apr. 25, '19; (60) D.S.C. GO 71 WD 1919; Waynesburg, Pa.

MARTIN, GEORGE W.R. 1st Lt. Co. A, 3rd NGP May 16, '17; Wounded July 29, '18; Rem. on D.; Wounded July 30, '18; Ret. to D. Nov. 15, '18; Transfd. Co. D, Jan. 1, '19; Transfd. Co. C, Mar. 8, '19; Disch. May 23, '19; (28-3) 743 South Broadway Street, Los Angeles, Calif.

MASSEY, THOMAS JR. Enl. NGP; 2nd Lt. Co. G, Apr. 19, '18; Killed July 30, '18; Buried on the hill between the Bois Grimpettes and the Ourcq River, with a large number of other soldiers, August 3, 1918, by Chaplain Joseph L.N. Wolfe, 55th Inf. Brig.; Statement given by Cpl. Roy R. Rothrock, Co. G, 110th Inf. "Lt. Massey was killed on July 30, 1918, during an attack on the heights north of the Ourcq River. He was hit in the head by a sniper's bullet and killed instantly." Taken from Official History Company G, 110th Inf. "2nd Lt. Thomas Massey, Jr., had served but a short time with our company, but we had learned to appreciate his ability as a leader. He was killed July 30, 1918, south of Cierges, in the act of sending to the rear sketches which he had made of machine-gun positions. This work required a cool head and iron nerves, which Lieut Massey demonstrated that he had. His loss was felt and regretted by all of us." Miss Thelma Massey, sister, 2039 Ontario Street, Philadelphia, Pa.

MEEKER, ROBERT W. Capt. D. C. NGP; Transfd. to 107th M.G. Bn. Sept. 17, '18; Assgd. 110th Inf. Mar. 12, '19; Disch. May 23, '19; (7-6) 119 Richmond Street, Plainfield, N. J.

MEIGHEN, WILLIAM G. 1st Sgt. Co. K, 10th NGP; 2nd Lt. (Promoted for gallantry in action and killed before receiving same) Oct. 28, '18; Sk. in Hosp. Aug. 6, '18; Ret. to D. Sept. 18, '18; Killed Sept. 27, '18; Statement given by Pvt. Harry B. Reach, Co. K, 110th Inf. "I was with 1st Sgt. William G. Meighen when he was hit with machine-gun fire on September 27, 1918. Lt. Hendler Sgt. Meighen and I were walking along in an open field when the Germans opened fire on us. He was hit in the region of the kidneys just as we made an attempt to lay down. All that he said was 'I am finished'. This happened just beyond the town of Varennes on the hill. He was sent back to the first aid station but died on the way back." (103-1) John Meighen, father, Wind Ridge, Pa.

MERRICK, JOHN V. Enl. N.G.P.; 2nd Lt. Co. C, Apr. 19, '18; 1st Lt. Sept. 5, '18; Transfd. Co. D, Sept. 14, '18; Wounded (GSW) Sept. 29, '18; Ret. to U.S. and Disch. at Camp Dix, N.J. June 1, '19; Div. Citation; Roxborough, Philadelphia, Pa.

MONTGOMERY, WALTER C. Enl. Co. K, 10th NGP Jan. 14, '01; 2nd Lt. Oct. 18, '07; 1st Lt. July 11, '10; Captain June 12, '11; Transfd. G-3 2nd Corps June 25, '18; Ret. to U.S. and Disch. Feb. 27, '18 at Camp Dix, N.J.; (102-5) 34 South Cumberland Street, Waynesburg, Pa.

MORRIS, GRAYLON, 2nd Lt. July 1, '18; Attchd. Co. B, Aug. 25, '18; Wounded Sept. 6, '18; In ARC B.H. No. 3, Sept. 11, '18.

MORTON, ROBERT S. Enl. Co. D, 10th NGP; 1st Lt. Jan. 15, '14; Capt. Aug. 30, '16; S.C.D. Jan. 18, '18; Died June 12, '18 at Connellsville, Pa. (52-7)

MOYER, JOHN D. Sgt. Co. A, 10th NGP; 2nd Lt. Mar. 15, '19; Transfd. to A.C.S. Oct. 14, '18; (33-29) 844 Sampson Street, Monongahela, Pa.

Digitized by Google

MOYER, WILLIAM W. 1st Lt. D.C. NGP, June 9, '17; Capt. Mar. 22, '19; Wounded Aug. 28, '18; Ret. to D. Sept. 8, '18; Transfd. to 4th Army Corps. Oct. 28, '18; Assgd. 110th Inf. Nov. 1, '18; Disch. May 23, '19; (7-7) R.C.; 404 Glenwood Ave., Williamsport, Pa.

MYERS, WILLIAM E, 2nd Lt. (N.A.) attchd. Co. F, Sept. 10, '17; Transfd. Co. D, Apr. 25, '18; Wounded July 30, '18; Ret. to U.S. and Disch. at Camp Dix, N.J.; Mrs. Mathilda Myers, wife, 4916 Keyser Street, Germantown, Philadelphia, Pa.

NICHOLSON, RAYMOND B. Capt. assgd. Co. E, Nov. 21, '18; Transfd. M.P. Corps, Feb. 14, '19.

NOBLE, EVERT 2nd Lt. Co. E, 3rd NGP June 21, '16; Transfd. to Artillery Jan. 18, '18.

O'MALLEY, PATRICK J. Sgt. Co. E, 3rd NGP; 2nd Lt. (Promoted for gallantry in action) Sept. 28, '18; Wounded Oct. 1, '18; Ret. to D. Nov. 10, '18; (63-15) 1166 South Broad Street, Philadelphia, Pa.

ORNSTEEN, ALBERT J. 2nd Lt. July 1, '18; Attchd. Co. G, Aug. 1, '18; Killed Sept. 28, '18; Buried in orchard northwest of church on hill at Apremont, France on October 8th, 1918. Map Foret D' Argonne — Scale 1:20,000 — Co-ord 00.2 — 77.9, by Chaplain E. Tetreau, 109th Inf. Statement given by Sgt. Charles W. Page, Co. G, 110th Inf. "On the 11th of October, 1918, I found the body of Lt. Ornsteen in a wine cellar in the town of Apremont, France, only his head was exposed as there had been a direct hit on the cellar. He had been dead for three or four days. I secured a digging party and dug his body out. It was buried in an orchard north of Apremont, France. A Chaplain of the 109th Infantry officiated and took the required records." Taken from Official History, Company G, 110th Inf. "On Sept. 28, 1918, at Montblainville, France, 2nd Lt. Albert J. Ornsteen was detached from our Company and sent forward with another organization. Shortly afterwards we heard with great sorrow that he had been killed in action. While with our company he served with great courage and fearlessness. His example was an inspiration to us and we felt the loss severely."

PARKS, CLAUDE H. 2nd Lt. attchd. Co. M, Oct. 7, '18; Sk. in Hosp. Jan. 5, '19; Bennettsville, S.C.

PARSONS, ALVAH L. 1st Lt. M.C. NGP assgd. 110th Inf. Mar. 27, '18; Gassed Sept. 9, '18; Ret. to D. Nov. 9, '18; Transfd. to A.E.C. Apr. 6, '19; R.C.; Ripley, W.Va.

PATTEN, DAVID L. 1st Lt. assgd. Co. F, Jan. 10, '19 D/S at Sarborne University, Feb. 22, '19.

PATTON, JAMES B. Sgt. Co. K, 10th NGP; 2nd Lt. (Promoted for gallantry in action and killed before receiving same) Oct. 26, '18; Killed Oct. 5, '18; Statement given by Sgt. James Meighen, Co. K, 110th Inf. "I was near Sgt. Patton when he was killed on October 5th, 1918: We were just crossing the river from the town of Apremont in the Argonne Sector. He was first hit in the leg and later hit in the head and killed. He was either hit with rifle or machine-gun fire. We were advanced ahead of the company in a wave and were caught in flanking fire. He volunteered to carry a message back to the company and just as he started, he was hit and killed. He called to me that he was shot and that he could not make it and for me to send someone else." (103-30) Div. Citation; Joseph Patten, father, Waynesburg, Pa.

PAXSON, OLIVER H. JR. 2nd Lt. M.G.Co. 3rd NGP May 29, '17; 1st Lt. Apr. 25, '18; Transfd. to 109th M.G.Bn. Apr. 25, '18; Wounded (GSW) Sept. 30, '18; (21-5)

PEPPER, JAMES M. 1st Lt. (Chaplain) assgd. 110th Inf. Nov. 7, '18; Disch. May 23, '19; 1815 North 39th Street, East St. Louis, Ill.

PERINE, NELSON W. Sgt. Co. B, from Hancock O.T.C.; 2nd Lt. July 1, '18; Attchd. Hq. Co. July 14, '18; Missing July 30, '18;

1st Ind.

From: Major Albert O. King, 110th Inf. LeMans, France, Apr. 8, 1919.

To: Captain James A. Griffin, Personnel Adj., 110th Infantry.

1. From the best evidence obtainable, I belive that Second Lieut. Nelson W. Perine, was killed south of Cierges, Dept. Aisne, July 30, 1918. While being led to the rear by two members of the Headquarters Co., 110th Infantry a shell struck all three killing Lt. Perine and Pvt. Young and seriously wounding Mech. Mc. Farland. Pvt. Young was buried by a detail from Headquarters Co., but I could never get any conclusive information that Lt. Perine was actually dead or buried until a copy of the following sent to me. "N. D. Perine, 521 South 48th Street, Philadelphia, Pa. Commanding Officer, Base Hospital five one reports Second Lieut. Nelson W. Perine, Hqrs. Co., 110th Infantry never a patient that hospital, reported by Company Commander as missing in action July 30th. No further report until Graves Registration Service reported him as buried in Cemetery No. 564, Courmont, Department Aisne. Every effort being made to obtain full particulars. (Signed) Pershing."

2. This telegram, I believe, is conclusive that Lt. Perine is dead and he should be so reported. (Signed) A. O. King, Major, 110th Inf.

PERKINS, ROBERT E. 1st Sgt. Co. D, 3rd NGP; 2nd Lt. attchd. Co. D, Aug. 26, '18; Wounded Sept. 6, '18; Died of wounds Sept. 14, '18; Erroneously reported died of wounds Sept. 23, '18, in ARC B.H. No. 3; Reported Ret. to U.S.; R.C.; Miss Beulah Perkins, sister, Missionary Ave., Chattanooga, Tenn.

PETERSON, WALTER S. 2nd Lt. July 1, '18; Attchd. Co. C, July 27, '18; Wounded July 29, '18; In B.H. No. 3, Montpon sur l'Isle Dordogne, France, July 29, '18; 173 East 83nd Street, Brooklyn, N.Y.

PHARR, WALTER W. 1st Lt. (Chaplain) assgd. 110th Inf. Nov. 13, '18; D/S at Sarborne University, Paris, Feb. 22, '19; 806 North Tryon Street, Charlotte, N.C.

PHILLIPE, ARISTIDE Interpreter (French Mission) Wounded (GSW) July 26, '18; Died of wounds July 28, '18; Buried in cemetery at No. 11 Ave D'Essomes, Chateau Thierry, France, July 29, '18; by F.H. Co. No. 112, 103rd San. Tr., 28th Div.

PIERCE, CHARLES F. 2nd Lt. Co. I, 3rd NGP Feb. 25, '15; 1st Lt. Mar. 24, '17, Resigned Jan. 1, '18.

PIERCE, WILLIAM E. Enl. Co. F, 10th NGP Mar. 4, '10; 2nd Lt. Mar. 17, '16; 1st Lt. June 7, '16; Bn. Adj. June 3, '18; Regt. Adj. Aug. 4, '18; Capt. Sept. 4, '18; Wounded (Shrpl) July 30, '18; Rem. on D.; Transfd. F&S Aug. 4, '18; Gassed Sept. 7, '18; Rem. on D.; Disch. May 23, '19; Taken from Official History, Company F, 110th Inf. "While stationed at Jailly the company lost the valuable services of Lieut. William E. Pierce, who was taken to the Second Battalion Headquarters, acting in capacity of Adjutant, where his services were so satisfactory that he was soon ordered to Regimental Headquarters as Adjutant with the grade of Captain, his promotion dating September 4, 1918. Captain Pierce held this position throughout the war, doing excellent work at all times. At one time Captain Pierce had full command of the 110th Regiment, which alone, shows that his abilities were well recognized by his superior officers. During the advance along the Vesle River the Captain had the misfortune of being severely gassed, but continud in executing his duties regardless of his discomfort, and stayed at his task until the regiment was relieved." (69-2) Div. Citation; 250 South 7th Street, Indiana, Pa.

PINDER, CHARLES F. Sgt. Co. F, 10th NGP; 2nd Lt. Oct. 14, '18; Wounded (SF) July 29, '18; Ret. to D. Oct. 12, '18; Transfd. Co. G, Nov. 20, '18; Disch. May 23, '19; (75-1) 345 Lincoln Street, Johnstown, Pa.

PONTIN, WILLIAM S. 2nd Lt. July 1, '18; Attchd. Co. F, Aug. 1, '18; Sk. in Hosp. Sept. 29, '18; Ret. to D. Mar. 1, '19; Transfd. Co. H, Mar. 23, '19; Disch. May 23, '19; 51 Chamber Street, New York, N. Y.

POTTS, ROBERT A. Sgt. Co. I, 10th NGP; 2nd Lt. Apr. 25, '19; Transfd. to O.T.C. at Val le Bonne, France; Transfd. to Camp Supply Co., Le Mans, France; Assgd. 110th Inf. Apr. 9, '19; on D/S with advance detachment 28th Div. Apr. 11, '19; Disch. May 23, '19; (99-25) 204 North Main Satreet, Greensburg, Pa.

POWELL, THOMAS J. 1st Lt. attchd. Co. I, Nov. 16, '18; Assgd. Feb. 23, '19; Disch. May 23, '19; 3121 Mitchell Ave., St. Joseph, Mo.

PRETTYMAN, WILLIAM B. Y. M. C. A. Secretary; Assgd. 110th Inf. June 27, '18; Transfd. to Paris for return to U. S. Apr. 6, '19. Served with all three Battalions; Familiarly known as "Billie Y."

PURMAN, RALFORD B. Enl. Co. K, 10th NGP; Bn.Sgt.Maj. Sept. 6, '17; 2nd Lt. Co. K, Dec. 5, '17; 1st Lt. Sept. 4, '18; Wounded July 30, '18; Assgd. as Property Officer to Switzerland, Nov. 8, '18; Ret. to U.S. Feb. 12, '19; Disch. Feb. 22, '19 at Camp Dix, N.J.; (102-7) Waynesburg, Pa.

QUARLES, CHARLES H. Enl NGP; 2nd Lt. Co. F, Apr. 19, '18; 1st Lt. Sept. 4, '18; Capt. Mar. 5, '19; Wounded Sept. 6, '18; Rem. on D.; Transfd F&S as Intelligence Officer Mar. 9, '19; 1517 North 6th Street, Philadelphia, Pa.

RECK, FRANKLIN M. Sgt. Hq.Co.; 2nd Lt.; Transfd. to O.T.C. July 25, '18; (19-6) R.C.

REGAN, FRANK J. 2nd Lt. assgd. Co. I, Oct. 9, '18; Disch. May 23, '19; 2314 North Central Ave., Knoxville, Tenn.

REID, HORACE M. Enl 3rd NGP; 2nd Lt. Co. A, 3rd NGP Mar. 30, '17; 1st Lt. Aug. 26, '18; Capt. Oct. 25, '18; Sk. in Hosp. Sept. 26, '18; Ret. to D. Oct. 27, '18; Transfd. Co. D, Mar. 3, '19; Disch. May 23, '19; (28-5) 3746 Manayunk Ave., Philadelphia, Pa.

REMPLER, JEAN-PAUL, Interpreter (French Mission) No. 9 Bis Boulevard, des Felles du Calvaire, Paris, France.

RHODES, WALTER C. Sup.Sgt. Co. K, 10th NGP; 2nd Lt. Feb. 8, '19; Transfd. to A.C.S. Oct. 19, '18; Assgd. 1st Depot Div. Mar. 9, '19; Assgd. 324th Inf. 81st Div.; Ret. to U.S. June 18, '19; Disch. June 24, '19; (103-2) Waynesburg, Pa.

RIGGLE, WALTER B. Sgt. Co. K, from Hancock O.T.C.; 2nd Lt. (Killed before receiving same) Killed (MG) July 29, '18; Statement given by Sgt. James Kane, Co. K, 110th Inf. "Sgt. Walter B. Riggle was in charge of a platoon when he was hit in the leg, breaking it. He turned the platoon over to Sgt. Waycoff and started back when he was hit again and killed. I was in his platoon and saw him hit the first time and later saw him dead. This happened on the morning of July 29th, 1918 between the Grimpettes Woods and the Ourcq River." (105-28) Lewis P. Riggle, father, R. F. D. No. 2, Cameron, W. Va.

ROAT, GEORGE L. Enl. NGP; 2nd Lt. Co. A, Dec. 5, '17; 1st Lt. July 31, '18; Wounded July 29, '18; Assgd. G-2, 28th Div. Sept. 12, '18; Disch. May 23, '19; (28-6) 610 North 57th Street, West Philadelphia, Pa.

ROAT, ROBERT H. 2nd Lt. July 1, '18; Attchd. Co. K, Aug. 2, '18; Wounded (GSW) Oct. 8, '18; This officer admitted to USA BH No. 14 on October 18th, 1918 from Evacuation Hospital No. 114, with gunshot wound, right thigh and right forearm, received in action Oct. 8, 1918. Additional diagnosis on October 30th, 1918: Septicemia result gunshot wound and Broncho Pneumonia. Died November 2nd, 1918. (Signed) Thomas L. Dagg, Capt. M. C.; 1st Ind. from C.O. USA BH No. 14, dated Feb. 18, 1919. "Second Lieut. Robert H. Roat was buried on November 4th, 1918, in Grave "H" Military Cemetery, Mars-sur-Allier, France (Signed) Thomas L. Dagg, Capt. M.C.; Statement given by Cpl. Ray F. Phillips, Co. K, 110th Inf. "I saw Lt. Roat when he was hit in the left side by a piece of shrapnel on October 8th, 1918. We were standing by a bank and had been operating a machine-gun, I was with the gun and he was bringing up ammunition for me. A shell destroyed the gun and we were standing talking when a piece of shell hit him in the side. We carried him back to the first aid station. This was on Hill No. 214 near the town of Chatel Chehery, France in the Argonne Offensive." Mrs. M. F. Roat, 220 Madison Ave., Clifton, N.J.

ROBB, WILLIAM J. 1st Lt. attchd. Co. K, Nov. 19, '18; Transfd. 2nd Army Feb. 7, '19.

ROBINSON, ARTHUR 2nd Lt. July 1, '18; Attchd. Co. G, Aug. 1, '18; Wounded (GSW) Sept. 28, '18; M. Robinson, father, 1628 Pitkin Ave., Brooklyn, N.Y.

ROBINSON, JAMES B. Sgt. Co. K, 10th NGP; 2nd Lt. in Nov. 19, '18; Wounded July 30, '18; Ret. to D. Aug. 8, '18; Transfd. O.T.C. Sept. 18, '18; Comm. and on duty with 4th Div. (103-33) Uniontown, Pa.

Digitized by Google

ROBINSON, JOHN L. Enl. Co. D, 10th NGP; 2nd Lt. Jan. 18, '15; 1st Lt. Aug. 30, '16; Wounded Sept. 5, '18; Ret. to U.S. and Disch. Dec. 28, '18; (62-1) Div. Citation; 63 Prospect Street, Uniontown, Pa.

ROBINSON, THOMAS N. Sgt. Co. F, 10th NGP; 2nd Lt. and attchd. 29th Div.; Transfd. to A.C.S. Aug. 4, '18; Ret. to U.S. and Disch.; (75-12) Indiana, Pa.

RODGERS, GEORGE T. Enl. Co. F, 10th NGP; 2nd Lt. May 15, '17; 1st Lt. Hq.Co. Mar. 30, '18; Killed July 29, '18; Buried on a hill north of the Ourcq River and facing the village of Courmont, on the right of the main road running north from Courmont.; Statement given by Cpl. Dorsey M. Davis, Hq. Co., 110th Inf. "1st Lt. Rodgers was killed instantly by a German machine-gun bullet while observing for one of his guns in the 37 m/m Platoon on July 29, 1918." Taken from Official History, Company F, 110th Inf. "Second Lieut. George T. Rodgers had previously been promoted to First Lieutenant and transferred to the Headquarters Company of the 110th Infantry. Lieut. Rodgers was later killed in action, July 29, 1918, on Cierges Hill, along the Ourcq River while being in the front line, where he was personally conducting an observation of German machine-gun emplacements, which were preventing the Infantry's advance. His aim being to get the exact location, with his one pound cannon platoon, a unit that he was ably commanding. Lieut. Rodgers had proved himself a gallant and fearless leader, and was always most highly respected by those who had the pleasure of knowing him. His death was, indeed, an extremely sorrowful occurrence to his many comrades." 69-5) R.C.; Mrs. Sallie M. Rodgers, mother, 138 Pickering Street, Brooksville, Pa.

ROGERS, WILLIAM A. 2nd Lt. Co. F, 3rd NGP Mar. 31, '17; 1st Lt. Dec. 5, '17; Transfd. to U. S. as instructor Aug. 9, '18; (69-4) Mrs. Susan Rogers 29 Whittier Street, East Orange, N.J.

ROMMEL, JOHN W. 2nd Lt. Co. C, 3rd NGP June 1, '17; S.C.D. Feb. 17, '18; (44-3).

ROBAR, ROBERT B. Sgt. Co. K, from Hancock O.T.C.; 2nd Lt. Co. A. Sept. 18, '18; Sk. in Hosp. July 31, '18; Ret. to D. Oct. 11, '18; Transfd. Co. C, Oct. 25, '18; Transfd. Co. B, Feb. 17, '19; Disch. May 23, '19; Mrs. Isaac Nichols, mother, 321 21st Street, Scranton, Pa.

ROSE, JAMES M. 2nd Lt. Co. D, 3rd NGP July 30, '17; 1st Lt. Dec. 5, '17; Transfd. 55th Brig. Hqrs., June 3, '18; Disch. May 23, '19; (52-2) 68 Roger Street, Philadelphia, Pa.

ROSE, JOHN M. 2nd Lt. Co. H, 3rd NGP May 27, '15; 1st Lt. Jan. 15, '16; Capt. Mar. 15, '19; Transfd. Hq.Co.; Transfd. F&S as Bn.Adj. Oct. 19, '18; Sk. in Hosp. Oct. 20, '18; Ret. to D. Oct. 30, '18; Transfd. Co. G, Mar. 23, '19; Disch. May 23, '19; (77-3) 3914 Germantown Ave., Philadelphia, Pa.

ROWAN, CHARLES R. Enl. Co. G, 10th NGP; 2nd Lt. Dec. 8, '14; 1st Lt. July 13, '17; Transfd. Co. F, Aug. 10, '18; Transfd. Co. G, Aug. 11, '18; Wounded (GSW) Oct. 1, '18; Died of wounds Oct. 1, '18; Reported buried at Brizeaux, France.; Statement given by Captain Charles Schall, Sr. Chaplain, 28th Div. "Lt. Rowan passed through 28th Div. dressing station October 1st, 1918, severely wounded and in most critical condition." Taken from Official History Company G, 110th Inf. "At Apremont, France, October 1st, 1918, Lieut. Charles R. Rowan was detached from us and sent forward in command of another organization. On the afternoon following the news of Lieut. Ornsteen's death, we saw Lieut. Rowan being carried to the rear severely wounded. His wounds were of such a nature that he died within a few hours. Words cannot express our loss of Lieut. Rowan. His death ended continuous service with this Company for a period of eight years. He gave us the best of his knowledge and ability in the days of training and in battles he set us an example of fearlessness, courage, devotion to duty and inexhaustable energy. He cheered when we were downhearted and led us forward to battles whether cheerful or otherwise. He had always in his heart the thoughts of the men under his command, always solicitous for their comfort and general welfare. We mourn the loss of a friend who was an officer and a gentleman in every respect." (77-1) D.S.C. GO 139 WD 1918; Mrs. Richard M. Rowan, 720 First Avenue, Altoona, Pa.

ROWE, CLIFFORD A. 2nd Lt. July 1, '18; Attchd. Co. H, Aug. 1, '18; 1st Lt. Oct. 26, '18; Transfd. to F&S as 2nd Bn. Adj. Nov. 17, '18; Disch. May 23, '19; 138 Greenwood Ave., East Orange, N.J.

SCHALL, CHARLES Enl. Co. E, 11th NGP July 12, '98; Capt. (Chaplain) 11th NGP Sept. 20, '98; Transfd. 4th NGP Nov. 30, '99; Transfd. 10th NGP June 23, '16; Sr. Chaplain 28th Div. June 3, '18; Transfd. 4th Corps as Sr. Corps Chaplain Oct. 25, '18; Disch. Mar. 21, '19; (3-5) Croix de Guerre; 500 North Maple Ave., Greensburg, Pa.

SCHELL, WILBUR E. Enl. Co. C. 10th NGP; 2nd Lt. June 24, '16; 1st Lt. Feb. 19, '17; Missing July 15, '18; Wounded and P.W. Ret. to D. Dec. 21, '18; Disch. May 23, '19; (44-2) Somerset, Pa.

SCHRANDT, CHARLES C. Enl. Co. C. 3rd NGP; 2nd Lt. Apr. 28, '13; 1st Lt. Bn.Adj. Apr. 1, '17; Transfd. Co. E, Nov. 5, '17; Transfd. Co. D, Dec. 16, '17; Transfd. Co. E, Apr. 25, '18; Wounded July 30, '18; In B.H. No. 30, Aug. 31, '18; Prom. Capt. and assgd. in S.O.S.; Ret. to U.S. and Disch.; (61-4) Mrs. C. C. Schrandt, 25-3 South Cleveland Ave., Philadelphia, Pa.

SCHRATWEISER, ARTHUR J. 2nd Lt. July 1, '18; Attchd. Hq.Co. Aug. 1, '18; 1st Lt. Oct. 26, '18; Wounded Sept. 6, '18; Rem. on D.; Wounded Sept. 27, '18; Ret. to D. Oct. 28, '18; R.C.; Disch. May 23, '19; 35 Tredwell Ave., Lynbrook, L.I.N.Y.

SCOTT, WALTER J. 1st Sgt. Co. A, 10th NGP; 2nd Lt. Jan. 17, '13; 1st Lt. Bn. Adj. July 27, '17; Capt. Aug. 28, '18; Wounded Sept. 26, '18; Rem. on D.; D/S at School; Fr. D/S to Transfd. to General Staff College, Oct. 6, '18; Attchd. Co. D, Dec. 24, '18; Assgd. Jan. 9, '19; Transfd. Co. H, Mar. 9, '19; Disch. May 23, '19; (3-1) 6th & Chess Streets, Monongahela, Pa.

SEAVEY, WARREN A. Capt. assgd. Co. G, Nov. 19, '18; Transfd. Co. H, Dec. 19, '18; Transfd. Co. G, Mar. 23, '19; Transfd. to M.P. Corps Mar. 23, '19.

SEEWALDT, ALFRED 2nd Lt. attchd. Co. K, Oct. 7, '18; Transfd. Sup. Co. Nov. 20, '18; Transfd. Co. M, Jan. 13, '19; Transfd. 79th Div. Feb. 11, '19; 455 Ridgewood Ave., Brooklyn, N.Y.

SEILER, RAYMOND A. 1st Lt. M.C.; Capt. Oct. 14, '18; Assgd. 110th Inf. Sept. 26, '18; Transfd. 108th M.G. Bn. Oct. 17, '18;

SHAFFER, FREDERICK B. Enl. Co. C, 10th NGP; 1st Lt. Asst. Surg. M.C. 10th NGP Feb. 29, '12; Capt. Sept. 1, '15; Wounded (Shrpl) Aug. 15, '18; Rem. on D.; Transfd. 103rd San. Tr. Oct. 28, '18; Assgd. 110th Inf. Apr. 5, '19; Disch. May 23, '19; (4-2) R.C.; Somerset, Pa.

SHIDLER, WALTER J. Enl. Co. H, 10th NGP; Disch. May 10, '98; Enl. Co. H, 10th PVI May 11, '98; Disch. Aug. 22, '99; 1st Lt. Asst. Surg. M.C. 10th NGP June 28, '16; Capt. Mar. 20, '18; Wounded (H.E.) Aug. 13, '18; Gassed Sept. 9, '18; Ret. to U. S. and Disch. Aug. 25, '19; (4-6) Mrs. Adella Shidler, wife, R.F.D. No. 1, Hickory, Pa.

SIMKINS, JOSEPH, E. Sgt. Co. H. NGP; 2nd Lt. Nov. 17, '18 and assgd. 28th Div. Q.M. Corps. (86-13)

SIMPSON, CHARLES W. Sgt. Co. F, 10th NGP; 2nd Lt. Co. G, (Promoted for gallantry in action) Oct. 1, '18; Killed Oct. 8, '18; Statement given by Sgt. John P. Wolf, Co. G, 110th Inf. "Lieut. Simpson was hit in the thigh by a shell fragment at Chatel Chehery, France in the Argonne Offensive on October 8th, 1918. He died about ten minutes after he was hit." Taken from Official History, Company F, 110th Inf. "At dawn, October 8th, 1918, just as the attack commenced, Lieut. Charles W. Simpson, Commander of Company G, 110th Infantry, and who had previously been a Sergeant and promoted to Second Lieutenant in Company F, was killed by a high explosive shell along the banks of the Aire River. Never was the grief of the men of Company F, shown so noticeably as when the news of Lieut Simpson's death was received. To "Chick" belongs the undeniable credit of being loved by all those that were associated with him. He was impressive to those around him and never a more gallant or inspiring soldier lived, than he. His superiors in rank acknowledged his powers and abilities, and his inferiors respected for the same, and idolized him for his manliness, frankness out of action and for his coolness and never wavering courage and bravery in action. Altho the death of the Lieutenant was a sorrowful event it was somewhat consoling to know that he died for all he loved and all that was good." (75-28) Mrs. Mary Simpson, mother, 541 Chestnut Street, Indiana, Pa.

SMAIL, THOMAS M. 2nd Lt. Aug. 26, '18; Assgd. Co. C, Oct. 27, '18; Transfd. Co. B, Nov. 20, '18; D/S at A.E.F. University as instructor, Mar. 8, '19; R.F.D. No. 1, Shelocta, Armstrong County, Pa.

SMALL, WILBUR B. 1st Lt. Co. K, 3rd NGP Apr. 1, '17; Transfd. Co. D, Oct. 10, '17; Killed July 30, '18; Buried on a hill north of the Ourcq River and facing the village of Courmont, on the right of the main road running north from Courmont. (102-2) Mrs. Lillian F. Small, wife, P.O. Box No. 204, Manheim, Lancaster, County Pa.

SMITH, CLAUDE W. Enl. Troop 'L' 1st Cavalry NGP; 2nd Lt. July 13, '15; Transfd. Co. B, 110th Inf. Oct. 16, '17; Transfd. to U.S. as instructor Aug. 9, '18; (36-4) Mrs. Claude W. Smith, wife, 303 Market Street, Gloucester, N.J.

SMITH, JAMES M. 1st Sgt. Co. H, 3rd NGP; 2nd Lt. on duty with 57th Inf.; Transfd. to A.C.S. Sept. 25, '18; (86-2) R.C.

SMITH, RUSSEL K. 1st Lt. attchd. Co. K, Nov. 19, '18; Transfd. 1st Div. Apr. 1, '19.

SPIRKO, WILLIAM Cpl. Co. E, 10th NGP; 2nd Lt.; Gassed Sept. 6, '18; Ret. to D. Sept. 7, '18; Gassed Sept. 8, '18; Ret. to D. Sept. 10, '18; Transfd. to A.C.S. Oct. 14, '18; (64-14) Calumet, Pa.

STACKPOLE, EDWARD J. Jr. Capt. Co. M, Apr. 10, '18; Wounded Aug. 25, '18; Rem. on D.; Wounded Sept. 5, '18; Ret. to U.S. and is now in Walter Reed Gen. Hosp., Washington, D. C., June 20, 1920; Taken from Official History, Company M, 110th Inf. "On September 5th, while leading this Company, Captain Edward J. Stackpole, Jr., who had commanded the Company from the time it had left the United States was seriously wounded."; D.S.C. GO 71 WD 1919; 2103 North 3rd Street, Harrisburg, Pa.

STAIRS, HENRY M. Cpl. Co. E, 10th NGP; 2d Lt. on duty with 91st Div; Transfd. to A.C.S. Aug. 3, '18; (63-18) Rodney, Pa.

STECKLER, ALFRED 2d Lt. July 1, '18; Attchd. Co. E, Aug. 2, '18; Gassed Aug. 18, '18; Ret. to D. Aug. 20, '18; Transfd. to 79th Div. Feb. 11, '19; 238 Broadway, New York, N.Y.

STEINMAN, EDWARD D. JR. 1st Sgt. Co. A, 10th NGP; 2nd Lt. on duty with Co. H, 16th Inf. 1st Div.; Transfd. to A.C.S. Aug. 7, 18; (29-1) Fayette City, Pa.

STEVENSON, WILLIAM C. Enl. Co. E, 10th NGP; 2nd Lt. Apr. 20, '16; 1st Lt. June 8, '16; Killed July 29, '18; Buried at forks of road running from Courmont towards Cierges and Roncheres; Statement given by Sgt. Andrew Clausner, Co. E, 110th Inf. "Lt. Stevenson was hit by a hand or rifle bomb and instantly killed on Courmont Hill on July 29th, 1918. He was buried at the same place." (61-2) S. C. Stevenson, father, 16 South Church Street, Mt. Pleasant, Pa.

STONE, HENRY 2nd Lt. July 1, '18; Attchd. Co. I, Aug. 1, '18; Sk. in Hosp. Sept. 28, '18; Ret. to D. Dec. 22, '18; Transfd. 107th M.G. Bn. Feb. 11, '19; 763 Greene Ave., Brooklyn, N.Y.

STOVER, CHESTER A., 1st Lt. (USR) attchd. Co. M 10th NGP Sept. 10, '17; 1st Lt. U.S.N.G. Jan. 26, '18; Sk. in British Hosp., Calais, France, May 18, '18; Transfd. to Replacement Organization, June 9, '18; Assgd. Co. M, Aug. 5, '18; Wounded Sept. 29, '18; Ret. to D. Oct. 3, '18; Transfd F&S as Bn.Adj. Mar. 23, '19; Disch. May 23, '19; (118-2) 627 North Sumner Ave., Scranton, Pa.

STRETCHER, EVERETT T. 1st Lt. attchd. Co. B, Aug. 5, '18; Sk. in Hosp. Sept. 26, '18; Ret. to D. Oct. 4, '18; Wounded Oct. 7, '18; Ret. to D. Oct. 10, '18; Assgd. Feb. 18, '19; D/S at A.E.F. University as instructor Feb. 23, '19; 544 Flavel Ave., Portland, Oregon.

SULLIVAN, WINTHROP E. 2d Lt. July 1, '18; Attchd. Co. D, Aug. 1, '18; Transfd. Co. B, Sept. 24, '18; Wounded Sept. 28, '18; In B.H. No. 25, Sept. 30, '18;

SYLVIS, WILLIAM M. 1st Lt. M.C. 3rd NGP Feb. 17, '17; Capt. Apr. 30, '18; Wounded (SF) Sept. 7, '18; Rem. on D.; Disch. May 23, '19; (4-5) R.C.; 4418 Chestnut Street, Philadelphia, Pa.

TAYLOR, EDWARD R. Enl. Troop 'L' 1st Cavalry N.G.P.; 2nd Lt; 1st Lt. Jan. 15, '09; Assgd. Co. K, 110th Inf. Oct. 16, '17; Capt.

Digitized by Google

Jan. 27, '19; Missing July 15, '18; On October 20th, 1918, a letter from E. R. Taylor to Lt. Foudy shows Lt. Taylor a prisoner in Germany and gives the following address: U. S. Offizier Gefangenen Tager, Villinger in Baden, Germany.; Letter from Lt. J. G. Graham, dated December 8, 1918, states that this officer is in B.H. No. 25.; P.W. Ret. to D. Dec. 14, '18; Transfd. Co. F. Dec. 20, '18; Transfd. Co. K, Feb. 4, '19; Transfd. Co. F, Mar. 2, '19; Disch. May 23, '19; (102-4) Bellefonte, Pa.

TAYLOR, JAMES T. Sgt. Co. A, 3rd NGP; 2nd Lt. Sept. 5, '18; 1st Lt. Mar. 15, '19; Gassed Sept. 5, '18; Ret. to D. Nov. 14, '18; Disch. May 23, '19; 408 Franklin Street, Johnstown, Pa.

TAYLOR, VERNE E. 1st Lt. attchd. Co. D, Nov. 19, '18; D/S at Chattalion, France, Feb. 6, '19; Auburn, Nebr.

TAYLOR, WOODWARD M. Regt. Sup. Sgt. Sup. Co. 10th NGP; 2nd Lt. Co. H, Dec. 5, '17; 1st Lt. Sept. 4, '18; Transfd. Co. K, Sept. 26, '18; Sk. in Hosp. Oct. 3, '18; Ret. to D. Oct. 26, '18; Transfd. Sup. Co. Oct. 26, '18; Disch. May 23, '19; (8-2) (85-5) 906 Hillsboro Street, Pittsburgh, Pa.

THOMAS, HERMAN G. 1st Lt. Co. C, 3rd NGP Apr. 23, '18; Ret. to U.S. as instructor Aug. 13, '18; (77-2) Mrs. Ada M. Thomas, wife, 1817 South 53rd Street, Philadelphia, Pa.

THOMPSON, JOSEPH H. Enl. Co. H, 14th NGP Feb. 16, '05; 2nd Lt. Nov. 1, '06; Capt. Co. B, 10th NGP Dec. 16, '09 Major June 29, '12; Lt.Col. Oct. 28, '18; Col. Mar. 15, '19; Wounded (HE) Sept. 29, '18; Rem. on D.; Wounded (Shrpl) Sept. 30, '18; Rem. on D. Gassed Oct. 1, '18 Rem. on D. Wounded (HE) Oct. 1, '18; Rem. on D.; D/S Div. School, Sept. 1, '18; Ret. to D. Sept. 24, '18; D/S Inter-Allied Tank Training Center Nov. 2, '18; Ret. to D. Nov. 13, '18; D/S Athletic Instructor with II Army, Dec. 31, '18; Ret. to D. Apr. 12, '19; Ret. to U.S. May 11, '19; Ret. to France in June 1919; Disch. in Dec. 1919; (27) D.S.C. GO 50 WD 1919; Croix de Guerre; Patterson Heights, Beaver Falls, Pa.

THUILLIER, GUSTAVE Interpreter (French Mission) Killed July 30, '18; Buried at Courmont, France, by Capt. Chas. Schall, Sr. Chap. 28th Div.

TIPLER, CLARENCE E, 1st Lt. assgd. Co. L, Nov. 21, '18; Disch. May 23, '19; Keystone, Indiana.

TOMPKINS, FRANK Colonel (US) assgd. 110th Inf. Aug. 11, '18; Gassed Sept. 7, '18; In ARC Hosp. No. 6, Sept. 22, '18; D.S.M.

TRAPHONER, HARRY JR. 2nd Lt. Co. G, 3rd NGP Apr. 2, '17; 1st Lt. Mar. 30, '18; Wounded Sept. 27, '18; Ret. to D. Dec. 28, '18; Disch. May 23, '19; (77-7) 3600 Howell Street, Philadelphia, Pa.

TRUXAL, WILLIAM C. Enl. Co. C, 10th NGP; 2nd Lt. Oct. 7, '14; 1st Lt. Oct. 16, '15; Capt. June 13, '16; Missing July 15, '18; Letter received from Lt. J. G. Graham, dated December 3, 1918, states that this officer is in B.H. No. 25; P.W. Ret. to D. Dec. 21, '18; Disch. May 23, '19; (44-1) Somerset, Pa.

URBAN, WILLIAM P. 2nd Lt. (USR) attchd to 10th N.G.P. Sept. 10, '17; 2nd Lt. U.S.N.G. assgd. Co. D, Jan. 26, '18; 1st Lt. Mar. 30, '18; Capt. Mar. 5, '19; Wounded July 14, '18; Rem. on D.; Wounded July 15, '18; Ret. to D. Aug. 17, '18; assgd. Co. C; Transfd. Co. D, Sept. 8, 18; Transfd. F&S as Bn. Adj. Sept. 14, '18; Transfd. Co. B, Mar. 5, '19; Disch. May 23, '19; (52-5) Pine Ridge, Buffalo, N.Y.

VOIGHT, LEONARD M. 1st Lt. attchd. Co. H, Nov. 19, '18; Assgd. Feb. 18, '19; D/S at A.E.F. University, Beaune (Cote d'Or) France, Mar. 8, '19; Ret. to D. Apr. 19, '19; Disch. May 23, '19; 918 Badger Ave., LaCrosse, Wisc.

WAITE, FRANKLYN E. 2nd Lt. (USR) Co. K, 10th N.G.P. Sept. 10, '18; 2d Lt. U.S.N.G. Jan. 26, '18,; 1st Lt. Mar. 30, '18; Capt. Oct. 24, '18; Wounded July 30, '18; Ret. to D. Sept. 23, '18; Transfd. F&S as Bn.Adj. Sept. 25, '18; Sk. in Hosp. Oct. 16, '18; Ret. to D. Nov. 10, '18; Transfd. Co. I, Dec. 20, '18; Disch. May 23, '19; (102-8) Adams, N.Y.

WALTER, ARTHUR 2nd Lt. July 1, '18; Attchd. 110th Inf. July 30, '18; Killed July 30, '18; When reporting for duty at Regimental Headquarters was killed by shell fire July 30, 1918, Courmont, Dept. Aisne, France,

WARREN, MICHAEL Sgt. Co. A, 3rd NGP; 2nd Lt. Apr. 2, '19; Transfd. O.T.C. Oct. 14, '18; Ret. to D. Jan. 21, '19; assgd. Hq. Co.; Disch. May 23, '19; (85-29) R.C.; Mrs. Cecelia Warren, wife, 3211 West Turner Street, Philadelphia, Pa.

WELLMAN, HOMER M. Enl. Co. L, 10th NGP; 2nd Lt. Jan. 5, '16; 1st Lt. Feb. 17, '16; Capt. Nov. 11, '18; Wounded July 30, '18; Ret. to D. Nov. 14, '18; Disch. May 23, '19; (110-2) 227 Fairmount Ave., Jamestown, N.Y.

WHITTAKER, HENRY F. Sgt. Co. M, 3rd NGP; 2nd Lt. Co. F, Dec. 5, '17; Transfd. to Artillery Jan. 1, '18; (119-12).

WICKERHAM, HAROLD F. Cpl. Co. A, 10th NGP; 2nd Lt. Hq.Co. (Promoted for gallantry in action) Oct. 27, '18; 1st Lt. Mar. 9, '19; Gassed Sept. 6, '18; Rem. on D.; Transfd. F&S as Bn. Adj. Mar. 9, '19; D/S with Div. Football Team Mar. 9, '19; Ret. to D. Mar. 13, '19; Disch. May 23, '19; Died, Monday, Mar. 15, '20 at Washington, Pa.; (85-2) R.C.; Frank B. Wickerham, father, Washington, Pa.

WIERMAN, GUYON J. Enl. NGP; 2nd Lt. Hq. Co. Apr. 19, '18; 1st Lt. Oct. 26, '18; Transfd. Co. D, Apr. 22, '18; Missing Sept. 29, '18; September 29, 1918, it was reported to me that Lt. Wierman of the 110th Inf. was killed. This was reported to me by an eye witness. Yesterday, January 18, 1919, Lieut. Wierman reported to me that on this date, September 29, 1918, he was taken a prisoner. He has been assigned to the 35th Division. He looks fine and is very much alive (Signed) Joseph H. Thompson, Lt. Col., 110th Inf.; Mrs. Jacob H. Wierman, mother, Ardentsville, Pa.

WINSHIP, BLANTON Colonel (US) assgd. 110th Inf. Oct. 13, '18; Gassed Nov. 9, '18; Rem. on D.; Relieved from command 110th Inf. and to report to C.G., S.O.S. for duty as Judge Advocate. Nov. 25, '18; D. S. M. G. O. 19; W. D. Mar. 27, '20; G. H. Q. C. Citation Orders No. 8, Mar. 1, 1920.

WITT, ARTHUR G. Sgt. Co. D, 10th NGP; 2nd Lt. assgd. 7th Div.; Transfd. O.T.C. Oct. 18, '18; Ret. to U.S.; (53-18) 512 South 8th Street, Connellsville, Pa.

WOLFE, HUGH, 1st Lt. attchd. Co. L, Nov. 18, '18; Assgd. Feb. 24, '19; D/S at A.E.F. University, Beaune (Cote d'Or) France, Mar. 6, '19.

WOMER, RICHARD E. 1st Sgt. M.G.Co. 10th NGP; 2nd Lt. (Promoted for gallantry in action) Nov. 13, '18; Gassed Sept. 6, '18; Rem. on D.; Wounded Oct. 3, '18; Ret. to D.— Nov. 13, '18; Taken from Official History, Machine Gun Company, 110th Inf. "At Apremont, France, 1st Sgt. Richard E. Womer was recommended for commission as 2nd Lieutenant for gallantry in action." Disch. May 23, '19; 22-3) 2423 7th Ave., Altoona, Pa.

WOOD, GAIL Sgt. Co. K, 10th NGP; 2nd Lt. Oct. 31, '18; Transfd. A.C.S. Sept. 15, '18; Comm. and assgd. 59th Inf. 4th Div.; Transfd. Student Detachment, A.E.F., England; Disch. Aug. 16, '19; (103-14) Robersville, Pa.

WOODEND, JOHN W. Enl. Co. D 5th PVI June 24, '98; Disch. Nov. 7, '98; Enl. Co. D, 5th NGP Apr. 6, '99; 2nd Lt. Co. L, 10th NGP Feb. 7, '11; Capt. Apr. 30, '12; Major Oct. 7, '18; Lt. Col. Mar. 15, '19; Gassed July 30, '18; Rem. on D.; Transfd. Co. I, Aug. 29, '18; Reported to American Embassy, London, England and assigned North Russian E.F., Mar. 24, '19; Disch. Aug. 8, '19; Blairsville, Pa.

YEAGER, FREDERICK T. C. Enl. NGP; 2nd Lt. Apr. 19, '18; Assgd. Co. H, Apr. 23, '18; 1st Lt. Aug. 28, '18; Wounded July 28, '18; Ret. to D. Sept. 18, '18; Wounded Sept. 27, '18; Rem. on D.; Wounded Sept. 28, '18; Ret. to D. assgd. Co. G, Jan. 6, '19; Disch. May 23, '19; 206 West 96th Street, New York, N.Y.

YOHE, EDWARD L. Enl. Co. A, 10th NGP Mar. 16, '09; 1st Lt. Bn. Adj. May 18, '09; Transfd. to Dental Reserve Corps, Tours, France, June 23, '18; Ret. to U.S.; (3-2) 226 Union Street, Monongahela, Pa.

YOUNG, CHAUNCEY T. Sgt. Hq.Co.; 2nd Lt.; (Promoted 2nd Lt. and Died before receiving same) Sept. 18, '18; Gassed Sept. 7, '18; Statement given by Major Albert O. King, 110th Inf. "Sgt. Chauncey T. Young was one of the most faithful non-commissioned officers in Headquarters Company. He was commissioned a Second Lieutenant, but owing to the continued work along the Vesle River, he did not want to leave his platoon to go to Division Headquarters to be sworn in. He fought valiantly north of the Vesle and was badly gassed at Baslieux. He was not evacuated until the Regiment reached the Marne on Septmber 11, 1918. A most conscientious soldier." R.C.; Division Citation G. O. No. 3, Par. No. 1; Mrs. Charles H. Wanzer, mother, 2145 East Ave., Rochester, N.Y.

ZIMMERMAN, GEORGE F. 1st Lt. M.C. assgd. 110th Inf. Oct. 21, '18; Transfd. to own organization Oct. 29, '18.

ZUNDELL, JAMES .E Enl. Co. E, 10th NGP Dec. 3, '09; 2nd Lt. Apr. 8, '12; 1st Lt. June 24, '15; Capt. June 8, '16; Wounded July 30, '18; F.H. No. 112, Chateau Thierry, France "GSW left thigh and left leg. Died July 30th, 1918."; Buried July 31st, 1918 in Grave No 11, A.E.F. Cemetery, Chateau Thierry, France, by F.H. Co. No. 112, 103rd San. Tr. 28th Div.; Statemet given by 1st Lt. John J. Downes, Co. E, 110th Inf. "Capt. Zundell was hit by high explosive fragment at Courmont, France, on July 30, 1918, and died at Chateau Thierry, France, that night during an operation." (61-1) Mt. Pleasant, Pa.

Digitized by Google

Individual Record of Enlisted Men

AADLAND, ALFRED (2786484) Pvt. Co. E; Assgd. Sept. 19, '18; Missing Sept. 27, '18; Wounded in F. H. No. 161 Oct. 10, '18; Disch. May 24, '19; Dunlap, Iowa.

ABBOTT, GLENN R. (550878) PFC. Co. B; Assgd. Oct. 12, '18; Disch. May 23, '19; P.O. Box No. 84, Clay, N.Y.

ABBOTT, WILLIAM C. (1239398) Cpl. Co. A; Disch. May 23, '19; (30-34) New Eagle, Pa.

ABDILL, ALEXANDER W. (2411708) Mech. Co. D; Assgd. Oct. 12, '18; Sk. in Hosp. Mar. 18, '19; Ret. to D. Apr. 7, '19; Disch. May 23, '19; Main Street, Clayton, N. J.

ABERNATHY, WALTER (2228740) Pvt. M.G.Co.; Disch. May 23, '19; Groveton, Texas.

ABRAHANSON, CLARENCE G. (574613) PFC. M.G.Co.; Assgd. Oct. 12, '18; Disch. May 23, '19; Stevens Point, Wisc.

ABRAMS, WILLIAM (1241919) Bug. Co. M; Transfd. Co. D, Sept. 22, '18; Missing Aug. 19, '18; Ret. to D. Sept. 8, '18; Sk. in Hosp. Sept. 27, '18; Ret. to D. Sept. 30, '18; Transfd. Prov. M.P. Co., Jan. 30, 19; Ret. to U.S. (120-10) 2139 Pierce Street, Philadelphia, Pa.

ABT, SIDNEY (1240324) PFC. Co. E; Wounded Sept. 27, '18; Rep. Ret. to U.S.; (64-20) 628 Talbot Ave., Braddock, Pa.

ACKERSON, PAUL (1239015) PFC-Hq. Co.; Disch. May 23, '19; (14-1) Vandergrift, Pa.

ACKLEY, HARRY B. (1782770) Pvt. Co. G; Gassed Aug. 16, '18; Ret. to D. Oct. 20, '18; Disch. May 23, '19; Towanda, Pa.

ACRE, LEO E. (No No.) Pvt. Co. F; Transfd. M.G.Bn, Dec. 29, '17; (70-1)

ACUNA, JOHN. E (1631738) Pvt. Co. A; Transfd. Co. L, Aug. 6, '18; Killed Aug. 23, '18; Statement given by Sgt. Harry Farley, Co. L, 110th Inf. "I saw Pvt. John Acuna hit by shrapnel from a high explosive shell which hit near him killing him instantly. This occurred on Aug. 23, 1918 near Magneaux, France. He was buried near the place where he was killed by Cpl. Hollis."

ADA, FATE (2124495) Pvt. Co. A; Assgd. Oct. 12, '18; Disch. May 23, '19; Jackson, Tenn.

ADAM, GEORGE (No No.) Pvt. Co. C; Transfd. Casual Co. May 2, '18; (46-35)

ADAMCIK, MARTIN (No No.) Pvt. Co. I; Transfd. Fort Crook, Nebr. at Camp Hancock, Ga. (98-1)

ADAMS, ALVIE M. (1818207) Pvt. Co. E; Assgd. Nov. 1, '18; Sk. in Hosp. Dec. 3, '18; In F. H. No. 112, Dec. 4, '18; Paint Bank, Va.

ADAMS, BERNE C. (1783480) Pvt. Co. H; Wounded July 30, '18; Ret. to D. Dec. 5, '18; Disch. May 29, '19; North Mehoopany, Pa.

ADAMS, CLARENCE K. (1240580) Pvt. Co. F; Gassed Aug. 27, '18; Rem. on D.; Disch. May 23, '19; (70-2) R.C.; Brushvalley, Pa.

ADAMS, DANIEL J. (4004778) Pvt. Co. M; Assgd. Oct. 12, '18; Sk. in Hosp. Jan. 21, '19; Dunlap, Iowa.

ADAMS, FRED L. (47844) Pvt. Co. D; Assgd. Oct. 12, '18; A.W.O.L. fr. Nov. 9, '18; R.F.D. No. 3, Evert, Mich.

ADAMS, GLENN (2868873) Pvt. Co. E; Assgd. Nov. 1, '18; Wounded Nov. 9, '18; Ret. to D. Jan. 21, '19; Disch. May 23, '19; Mountain City, Tenn.

ADAMS, HARRY W. (2078133) Pvt. Co. F; Assgd. Oct. 12, '18; Disch. May 23, '19; Polo, Ill.

ADAMS, JOHN E. (4005007) PFC. Co. M; Assgd. Oct. 12, '18; Missing Nov. 9, '18; Rep. P.W. and wounded; Statement given by Pvt. Leon Noel, Co. M, 110th Inf. "Wounded while on raid by machine-gun fire and taken prisoner on November 9, 1918. Letter received from his folks state that he is now in Switzerland (3-20-19); Disch. Apr. 22, '19; Dunlap, Iowa.

ADAMS, LEE (2228741) Pvt. Co. K; Killed July 29, '18; Statement given by Lt. Russel K. Smith, Co. K, 110th Inf. "No detail information available" George W. Adams, father, Oakhurst, Texas.

ADAMS, MARTIN J. (1239900) Pvt. Co. C; Missing July 15, '18; P.W. Ret. to D. Jan. 3, '19; Disch. May 23, '19; (46-37) 33 South Street, Somerset, Pa.

ADAMS, RAY D. (1674806) Pvt. Co. D; Assgd. Oct. 12, '18; Disch. May 23, '19; R.F.D. No. 1, Brattleboro, Vt.

ADAMS, TIMOTHY (1239451) Pvt. Co. A; Wounded Sept. 6, '18; Ret. to U.S.; (3-35) 141 East Main Street, Monongahela, Pa.

ADAMS, WALTER (1241008) Pvt. Co. H; Wounded Oct. 5, '18; Ret. to D. Nov. 29, '18; Transfd. 2nd Army M.P. Bn. Feb. 2, '19; Ret. to U.S.; 697 Jefferson Street, Washington, Pa.

ADAMS, WALTER C. (2216573) Pvt. Co. C; Missing July 15, '18; Statement given by Mech. Peter Stutzman, Co. C; 110th Inf. "I saw Walter C. Adams in the hospital at Vichy, France on or about December 25, 1918"; P.W. Ret. to U.S.; Disch. Apr. 18, '19; (46-36) Earlsboro, Okla.

ADAMS, WAYNE C. (3168671) Cpl. Co. A; Assgd. Sept. 15, '18; Wounded Sept. 30, '18; Buried October 9, 1918. Montblainville Map, scale 1:20,000. Co-ord. 99.6-77.7, by Chaplain Willis W. Hall, 112th Inf.; Statement given by Sgt. Robert Heslep, Co. A, 110th Inf. "Slightly wounded in action by machine-gun fire near Apremont, France, September 30, 1918. He was sent to a first aid station, no later record."

ADAMS, WESLEY B. (1263888) Pvt. Co. F; Wounded July 29, '18; Ret. to D. Sept. 2, '18; Gassed Sept. 28, '18; Ret. to D. Nov. 26, '18; Disch. May 23, '19; Mrs. Mary Adams, mother, Terrehill, Pa.

ADAMS, WILLIAM P. (1241859) PFC. Co. M; Wounded July 30, '18; In B.H. No. 26, Aug. 16, '18; Ret. to U.S. (121-13) Mrs. Annie Adams, mother, 105 Unity Street, Latrobe, Pa.

ADDIO, TINDERO (No No.) Pvt. Co. G; Transfd. to Remount Depot at Camp Hancock, Ga.; (80-20)

ADKINS, CHARLES H. (1239699) Pvt. Co. B; Wounded (MG) Sept. 29, '18; Ret. to U.S.; 1008 5th Ave., New Brighton, Pa.

ADKINS, GROVER C. (1627114) Pvt. Co. L; Sk. in Hosp. Sept. 18, '18; Ret. to D. Nov. 18, '18; Disch. May 23, '19; R.C.; Woodrow, Colo.

ADKINS, JAMES W. (2871828) Pvt. Co. K; Assgd. Sept. 15, '18; Wounded (GSW) Sept. 27, '18; Ret. to D. Jan. 23, '19; Disch. May 23, '19; Rivertington, Tenn.

ADKINS, WALTER P. (1239221) PFC. M.G.Co.; Killed July 15, '18; Buried in a field 15 ft. north of road running from the town of Confremaux to Conde-en-Brie and about 500 yards east of LaHauche Farm. Map Conde-en-Brie. Co-ord. 193.42—252.54, by Chaplain Chas. Schall, Sr. Chap. 28th Div. Statement given by Sgt. Tony Renocks, M.G.Co., 110th Inf. "Pvt. Walter Adkins was killed by shell fire on July 15, 1918 near Conde-en-Brie, France. He was found dead with six other men in a dug-out on which a direct hit had been made. His death was probably instantaneous. He was buried on the afternoon of July 16, 1918, near the road leading to Conde-en-Brie, France.; (23-2) Charles H. Adkins, brother, 1008 5th Ave., New Brighton, Pa.

ADAVAISO, AGALNO (3487400) Pvt. Co. B; Assgd. Oct. 12, '18; Sk. in Hosp. Apr. 7, '19; Ret. to D. Apr. 15, '19; Disch. May 23, '19; 937 West Federal St., Youngstown, Ohio.

ADUKAS, ADAM (1240792) Pvt. Co. G; Gassed Aug. 16, '18; Ret. to U.S.; (80-21) 1316 South 36th Street, Philadelphia, Pa.

AGLER, MAURICE G. (No No.) Pvt. Co. K; S.C.D. at Camp Hancock, Ga.; (106-10)

AGNEW, CHARLES J. (1241920) Pvt. Co. M; Missing July 30, '18; Wounded in Hosp.; In B.H. No. 26, Aug. 28, '18; (125-16) 1935 Signal Street, Philadelphia, Pa.

AGUILAR, SANTIAGO (1621846) Pvt. Co. D; Transfd. Co. M, Aug. 6, '18; Sk. in Hosp. Sept. 19, '18; Ret. to D. assgd. Co. D, Oct. 15, '18; Disch. May 23, '19; Lamy, N.M.

AHER, GEORGE W. (1240112) PFC. Co. D; Wounded Aug. 1, '18; Ret. to D. Aug. 25, '18; Wounded Sept. 6, '18; (55-4) 57 Blossom Street, Fitchburg, Mass.

AHERN, DANIEL W. (2787013) Pvt. Co. F; Assgd. Sept. 19, '18; Wounded Sept. 28, '18; Died of wounds Sept. 28, '18; No witness available "Pvt. Daniel W. Ahern was seriously wounded by a machine-gun bullet which lodged near the heart on September 28, 1918. This was at Montblainville, France. We later received word that he had died on the way to the hospital."';

AHLERS, CHARLES (1429428) PFC. Co. C; Assgd. Oct. 12, '18; Sk. in Hosp. Jan. 9, '19; Ret. to D. Jan. 26, '19; Disch. May 23, '19; Webster, S.D.

AHR, ROBERT R. (1099042) Pvt. Co. F; Assgd. Oct. 12, '18; Disch. May 23, '19; 517 Nevada Street, San Antonio, Texas.

AHURST, JOSEPH (1239701) Pvt. Co. B; Sk. in Hosp. Sept. 18, '18; Ret. to D. Nov. 2, '18; (89-17) 3860 Monmouth Street, Philadelphia, Pa.

AINSLEY, HARRY B. (1238974) Sgt. Co. D; Transfd. Hq.Co. Oct. 15, '17; Disch. May 23, '19; (14-2) Mt. Braddock, Pa.

AISTON, THOMPSON (1239452) Pvt. Co. A; Wounded Sept. 6, '18; Ret. to U.S. (30-36) 304 Vine Street, Monongahela, Pa.

AKE, SAMUEL M. (1240710) Pvt. Co. G; Wounded July 30, '18; In B.H. No. 1, Aug. 25, '18.

AKESON, VICTOR (2849582) Pvt. Co. H; Disch. May 23, '19; Forest City, Iowa.

ALBANES, STELEANOS (97810) PFC. Co. M; Assgd. Oct. 12, '18; Disch. May 23, '19; 186 Chestnut Street, Springfield, Mass.

ALBERTER, FRANK F. (2183102) Pvt. Co. G; Assgd. Oct. 12, '18; Disch. May 23, '19; 1806 Lafayette Ave., St. Louis, Mo.

ALBILLAR, PASCUAL G. (1621941) Pvt. Co. M; Transfd. Co. D, Aug. 6, '18; Gassed Sept. 27, '18; Ret. to D. Nov. 18, '18; Sk. in Hosp. Mar. 20, '19.

ALBRIGHT, HOWARD A. (58549) Pvt. Co. M; Assgd. Oct. 12, '18; Sk. in Hosp. Jan. 9, '19; Ret. to D. assgd. Co. F, Jan. 24, '19; Disch. May 23, '19; 217 5th Street, Aspinwall, Pa.

ALBRIGHT, JACK B. (1239453) Pvt. Co. A; Wounded July 15, '18; Wounded Sept. 6, '18; Ret. to U.S.; Died Sept. 18, 1919 from spinal meningitis caused from blow on head by piece of H.E. shell September 6, 1918; (31-1) Mrs. Mollie Albright, mother, 821 Howard Street, Monongahela, Pa.

ALBRIGHT, ROBERT B. (1238781) PFC. Sup. Co.; Transfd. to O.T.C. Oct. 17, '18; (8-10) 821 Howard Street, Monongahela, Pa.

ALCORN, CYRUS C. (1241157) Cpl. Co. I; Wounded Sept. 8, '18; Ret. to U.S. and Disch.; (95-2) Greensburg, Pa.

ALDERS, CHARLES G. (1429428) Pvt. Co. C; Assgd. Oct. 12, '18.

ALESATRINO, PIETRO (1782947) PFC. Co. M; Wounded Sept. 26, '18; Ret. to D. Nov. 15, '18; Disch. May 23, '19; 6107 Glenmore Ave., Philadelphia, Pa.

ALEXANDER, CHARLES B. (1238782) Wag. Sup. Co.; Disch. May 23, '19; (8-11) 1436 West Passayunk Ave., Philadelphia, Pa.

ALEXANDER, CLAUDE H. (3486136) Cpl. Co. F; Assgd. Nov. 19, '18; Transfd. 1st Replacement Depot Mar. 21, '19 and attchd. 110th Inf.; Disch. May 23, '19; Dahney, Ky.

Digitized by Google

ALEXANDER, EARL (2216286) Pvt. Co. G; Wounded Sept. 28, '18; 716 East Eufala Street, Norman, Okla.

ALEXANDER, JESSE H. (2228742) Pvt. M.G.Co.; Missing July 30, '18; Wounded in B.H. No. 25 Aug. 3, '18; Ret. to D. with 109th Inf. Oct. 26, '18; Groveton, Texas.

ALEXANDER, NEWTON (No No.) Pvt. Co. M; Transfd. 109th M.G. Bn. at Camp Hancock, Ga.; (120-11)

ALEXANDER, OMER (1628568) Pvt. Co. C; Wounded Aug. 30, '18; Died of wounds Aug. 31, '18 in Evac. Hosp. No. 4; Statement given by Cpl. Clarence Burmister, Co. C, 110th Inf. "Pvt. Alexander was wounded at Regimental Headquarters at La Bonne Maison Farm about the 30th of August, 1918. He died shortly afterwards in the hospital."

ALEXANDER, RUSSELL M. (1239856) Cpl. Co. C; Missing July 15, '18; Statement given by Mech. Peter Stutzman, Co. C, 110th Inf. "I saw Russell Alexander in the hospital at Vichy, France on or about December 25, 1918.;" Wounded and P.W. Ret. to U.S.; Disch. Apr. 10, '19; (46-3) Ligonier, Pa.

ALFORD, CLAUDE W. (2869897) Pvt. Co. H; Disch. May 23, '19; Patmos, Ark.

ALFORD, FLOYD (1593875) Pvt. Co. F; Assgd. Oct. 12, '18; Disch. May 23, '19; Colburn, La.

ALIPERTI, GIOVANNI (1239454) Pvt. Co. A; Transfd. Co. L, Aug. 6, '18; Killed Sept. 5, '18; Statement given by Sgt. John Graham. Co. L, 110th Inf. "I saw Pvt. Aliperti hit by a sniper's bullet through the head killing him instantly. This occurred September 5th, 1918, near Basilieux, France. I saw him buried near where he was killed." (31-2)

ALIX, EDWARD (71061) Pvt. Co. G; Assgd. Oct. 12, '18; Disch. May 23, '19; 18 Sylvan Street, Worcester, Mass.

ALLABAND, SAMUEL R. (1238717) Pvt. M.D.; Sk. in Hosp. Sept. 24, '18; (5-17) Berlin, N.J.

ALLDREDGE, GUY V., (1633230) Pvt. Co. C; Missing July 28, '18; Wounded July 28, '18; Ret. to D. Sept. 17, '18; Sk. in Hosp. (unfit for duty) Sept. 17, '18; Ret. to D. Sept. 24, '18; Wounded Sept. 27, '18; Ret. to D. Jan. 3, '19; Disch. May 23, '19; Hamilton City, Calif.

ALLEN, CHARLES T. (No No.) Cpl. Co. H; S.C.D. at Camp Hancock, Ga.; (86-30)

ALLEN, EDGAR J. (1627270) Pvt. Co. M; Wounded July 30, '18; Ret. to D. Nov. 2, '18; Disch. May 23, '19; Berthold, Colo.

ALLEN, GEORGE D. (263990) PFC. Co. K; Assgd. Oct. 12, '18; Missing Nov. 9, '18; Wounded Nov. 9, '18; Ret. to D. Jan. 5, '19; Disch. May 23, '19; South Branch, Mich.

ALLEN, THOMAS H. (1782262) Pvt. Co. C; Missing July 15, '18; Wounded (SF) and P.W. Ret. to D. Jan. 5, '19; Disch. May 23, '19; 5725 Malcolm Street, Philadelphia, Pa.

ALLGOOD, EZRA (1556527) Cpl. Co. I; Assgd. Nov. 19, '18; Sk. in Hosp. Nov. 19, '18; Ret. to D. with 109th Inf. Jan. 21, '19.

ALLISON, CLAUDE S. (No No.) Pvt. Co. F; S.C.D. at Camp Hancock, Ga.; (70-3)

ALLISON, PRESTON (2226488) Sgt. Co. F; Assgd. Oct. 12, '18.

ALLRED, HUGH F. (2216433) Pvt. Co. L; Wounded July 30, '18; Lulu, Okla.

ALLRED, JOHN F. (3132236) Pvt. Co. A; Assgd. Sept. 19, '18; Wounded Sept. 25, '18; Ret. to D. Oct. 12, '18; Disch. May 23, '19; Fremont, Utah.

ALLSTEAD, OSCAR (2786992) Pvt. Co. E; Assgd. Sept. 19, '18; Disch. May 23, '19; Froid, Mont.

ALMOND, J. J. (No No.) Pvt. Co. H, Transfd. 109th M.G.Bn. at Camp Hancock, Ga.; (92-30)

ALMQUIST, ELOF (2851369) Pvt. Co. A; Assgd. Oct. 12, '18; Disch. May 23, '19; 1850 Jackson Street, N.E. Minneapolis, Minn.

ALPER, SAUL (3170727) Cpl. Co. A; Assgd. Sept. 15, '18; Sk. in Hosp. Sept. 28, '18; Ret. to D. Sept. 30, '18; Disch. May 23, '19; 108 9th Street, Lynchburg, Va.

ALTENBURG, OTTO W. (1240504) Sgt. Co. F, Sk. in Hosp. Nov. 10, '18; Ret. to D. Nov. 15, '18; Disch. May 23, '19; (70-4) 678 Hickory Street, Akron, Ohio.

ALTMAN, EDWARD (1627419) Pvt. Co. M; Wounded Aug. 2, '18; in U.S.B.H. No. 34, Aug. 14, '18.

AMA, EDWARD (2306626) PFC. Co. H; Assgd. Oct. 12, '18; A.W.O.L. Oct. 15, '18.

AMATO, CHARLES (1240581) Pvt. Co. F; Wounded (SF) July 30, '18; In B.H. No. 26, Aug. 15, '18; (70-5) 1126 Carpenter Street, Philadelphia, Pa.

AMBROSE, GEORGE D. (1241842) Sgt. Co. M; Wounded Sept. 26, '18; Ret. to D. Jan. 14, '19; Disch. May 23, '19; (120-12) Ligonier, Pa.

AMBURGEY, DENVER (1556566) Pvt. Co. G; Assgd. Oct. 12, '18; Disch. May 23, '19; Hindman, Ky.

AMELOK, MAXIM (64838) PFC. Co. B; Assgd. Oct. 12, '18; 102 East Liberty Street, Waterbury, Conn.

AMEND, GLENN A. (No No.) Pvt. Co. M; S.C.D. at Camp Hancock, Ga.; (121-14)

AMEND, PAUL R. (1241860) Pvt. Co. M; Transfd. Hq.Co. at Camp Hancock, Ga.; Wounded Aug. 17, '18; In B.H. No. 117 Sept. 10, '18; (120-13) R.C.; Derry, Pa.

AMES, RALPH R. (1239641) PFC. Co. B; Missing July 15, '18; Statement given by Pvt. Edward Mogel, Co. B, 110th Inf. "At 10:30 A.M. July 15, 1918, in Conde Woods near Conde-en-Brie, Pvt. Ames was captured with me. He was not wounded. We were together at Cassel and Rastatt."; Statement given by Pvt. Samuel Geonnotti, Co. B, 110th Inf. "I saw Pvt. Ames at Vichy, France after he had returned from Germany. He was in good health at that time. This was December 8, 1918." P.W. Ret. to U.S.; Disch. Apr. 19, '19; (39-18) 1st Avenue, Patterson Heights, Beaver Falls, Pa.

AMICONE, JAMES (1241246) Pvt. Co. I; Sk. in Hosp. Sept. 17, '18; Ret. to D. Dec. 7, '18; Disch. May 23, '19; (95-3) 620 Kimball Street, Philadelphia, Pa.

AMOS, HENRY F. (No No.) Pvt. Co. F; S.C.D. at Camp Hancock, Ga., Dec. 19, '17; (70-7)

AMOS, WILLIAM E. (1240946) Sgt. Co. H; Gassed Aug. 15, '18; Ret. to D. Oct. 25, '18; Disch. May 23, '19; (88-8) R.C.; 245 West Cherry Street, Washington, Pa.

AMRHEIN, JACOB (No No.) Pvt. Co. G; S.C.D. at Camp Hancock, Ga.; (83-13)

AMUNDSON, AXEL (2786394) Pvt. Co. C; Assgd. Sept. 19, '18; Killed Sept. 27, '18; Statement given by Cpl. George Richart, Co. C, 110th Inf. "The only information obtainable in regards to this soldier is that he was attached to this organization for rations. He belonged to the Artillery and shot himself in the foot and was sent to a hospital."

ANDERS, JOHN W. (1627102) Pvt. Co. M; Wounded July 30, '18; In B.H. No. 67, Aug. 2, '18.

ANDERSON, ALEX (1496463) Pvt. Co. A; Assgd. Oct. 12, '18; Transfd to Prov. M.P. Co. Mar. 1, '19.

ANDERSON, ALFRED (3133804) PFC. Co. L; Assgd. Sept. 19, '18; Disch. May 23, '19 Cle Elum, Wash.

ANDERSON, ARTHUR S. (1697732) Pvt. M.G.Co.; Assgd. Sept. 15, '18; Missing Sept. 29, '18; Statement given by Pvt. Geoffrey Chaney, M.G. Co., 110th Inf. "Pvt. Anderson was last seen on Oct. 10, '18, when he was required to drop out of a hike because of sickness"; Disch. Jan. 22, '19; No. 7 Bay 38th Street, Brooklyn, N. Y.

ANDERSON, BEVERLY J. (1240793) PFC. Co. G; Gassed Aug. 18, '18; Ret. to U.S.; (80-22) 1922 10th Ave., Altoona, Pa.

ANDERSON, CORNELIUS T. (1239853) Cpl. Co. A; S/D Regt. Statistical Section; Disch. May 23, '19; (29-15) R.C.; 502 4th Street, Monongahela, Pa.

ANDERSON, EMIL (4005372) Pvt. Co. I; Assgd. Oct. 12, '18; Sk. in Hosp. Dec. 7, '18; Ret. to D. Jan. 5, '19; Disch. May 23, '19; Box No. 102, Estrom City, Iowa.

ANDERSON, ERNEST (1239016) Pvt. Hq. Co.; Sk. in Hosp. Aug. 4, '18; Ret. to D. Aug. 15, '18; Sk. in Hosp. Sept. 12, '18; Ret. to D. Nov. 18, '18; Transfd. A.E.C. Apr. 8, '19; (14-3) R.C., 423 Washington Street, Mt. Pleasant, Pa.

ANDERSON, FRANK G. (1239702) Pvt. Co. B; Missing July 15, '18; P.W. Ret. to D. Jan. 5, '19; Disch. May 23, '19; (38-4) 501 2nd Street, Beaver, Pa.

ANDERSON, FREDERICK G. (3128820) Pvt. Co. E; Assgd. Sept. 19, '18; Gassed Sept. 27, '18.

ANDERSON, JAMES (1241142) Sgt. Co. I; Wounded Aug. 25, '18; Ret. to U.S. and Disch.; (75-6) 18 Cherry Street, Greensburg, Pa.

ANDERSON, JAMES A. (No No.) Pvt. Co. I; Transfd. at Camp Hancock, Ga. (95-4)

ANDERSON, JAY D. (1239706) Pvt. Co. B; Transfd. Sup. Co. June 13, '18; Sk. in Hosp. Oct. 11, '18; Ret. to D. Oct. 13, '18; Sk. in Hosp. Oct. 16, '18; Died of disease; (39-19) R.F.D. No. 1, Beaver, Pa.

ANDERSON, JOHAN (2787790) Pvt. Co. B; Assgd. Sept. 19, '18; Wounded Oct. 2, '18.

ANDERSON, JOHN A. (262714) PFC. Co. A; Assgd. Oct. 12, '18; Disch. May 23, '19; Antonagon, Mich.

ANDERSON, JOHN M. (1238975) Pvt. Co. C; Missing July 28, '18; Rep. Killed July 28, '18; 533 Main Street, Bellewood, Pa.

ANDERSON, JOHN R. (1240582) PFC. Co. F; Wounded (HE) Sept. 5, '18; Ret. to U.S. (lost foot) (70-6) Ernest, Pa.

ANDERSON, JOSEPH A. (1627945) Pvt. Co. C; Missing July 30, '18; No detailed information available; Statement given by Lieut. Wilbur E. Schell, Co. C, 110th Inf. "Killed in action some time after July 15, 1918."

ANDERSON, JOSEPH L. (3128942) Pvt. Co. E; Assgd. Sept. 19, '18; Transfd. Prov. M.P. Co. Apr. 5, '19; Pelican Rapids, Minn.

ANDERSON, JUD A. (1216423) Cpl. Co. D; Wounded Sept. 6, '18; In Evac. Hosp. No. 4 Sept. 6, '18; Purdy, Okla.

ANDERSON, LUDVIG (2786436) PFC. Co. A; Assgd. Sept. 19, '18; Disch. May 23, '19; R.F.D. No. 2, Box No. 75, Pekin, N.D.

ANDERSON, RAYMOND S. (1241604) Cpl. Co. L; Wounded July 29, '18; Transfd. to U.S. Sept. 12, '18; (113-22) 778 Lake Street, South Fork, Pa.

ANDERSON, ROSS D. (1239266) PFC. M.G.Co.; Killed July 15, '18; Buried in a field 15 ft. north of the road running from the town of Confremaux to Conde-en-Brie and about 500 yds east of La-Hauche Farm. Map Conde-en-Brie Co-Ord. 193.42—252.54, by Chaplain Chas. Schall, Sr. Chap. 28th Div.; Statement given by Sgt. Sterling R. Quivey, M.G.Co., 110th Inf. "Pvt. Ross Anderson was killed by a shell-fire on July 15, 1918 near Conde-en-Brie, France. He was killed in a dug-out on which a direct hit had been made. Death was probably instantaneous. He was buried on the afternoon of July 15, 1918, near Conde-en-Brie, France;" 303 3rd Ave., New Brighton, Pa.

ANDERSON, RUSSELL D. (1241636) PFC. Co. L; Wounded Aug. 3, '18; (111-19) Saltsburg, Pa.

ANDERSON, SIMON L. (1627190) Pvt. Co. I; Transfd. Hq.Co. Sept. 22, '18; R.C.; R.F.D. No. 2, Box No. 8, Loveland, Colo.

ANDERSON, THOMAS M. (1241193) PFC. Co. I; Wounded July 29, '18; Disch.Apr. 9, '20; (95-7) 426 Euclid Ave., Greensburg, Pa.

ANDERSON, WILBER G. (1240437) PFC. Co. I; Killed July 29, '18; Statement given by Sgt. Harry Guarino, Co. I, 110th Inf. "This soldier was killed instantly by a shell near Courmont, France. He was buried there." (95-5) Millerstown, Pa.

ANDERSON, WILLIAM L. (3836101) Pvt. Co. H; Assgd. Oct. 12, '18; Disch. May 23, '19; Bradford, Ill.

ANDING, JOHN (1431541) Pvt. Co. D; Assgd. Dec. 24, '18; Transfd. 55th Brig. Hqrs. Mar. 23, '19;

Digitized by Google

ANDREW, EDGAR R. (1782948) Pvt. Co. M; Wounded July 30, '18; In B.H. No. 43, Sept. 6, '18; Inkom, Idaho.

ANDREW, J. (1243507) Pvt. Co. D; Assgd. Oct. 12, '18; Never rep. On duty with 111th Inf.; 428 4th Ave., Homestead, Pa.

ANDRING, LEO J. (1241700) Pvt. Co. L; Wounded July 30, '18; Ret. to U.S.; (117-17) Vandergrift Heights, Pa.

ANGELIS, CHARLES T. (1248476) Pvt. Co. M; Assgd. Oct. 12, '18; Disch. May 28, '19; Box No. 327, Sturgeon, Pa.

ANGELO, FRANK (2884223) Pvt. M.G.Co.; Assgd. Sept. 15, '18; Wounded Oct. 9, '18.

ANKINS, RAYMOND M. (No No.) Pvt. Co. D; Transfd. O.C.D. at Camp Merritt, N.J. (55-5)

ANSALVISH, R. M. (No. No.) Pvt. Co. C; S.C.D. at Camp Hancock, Ga. (51-18)

ANTONAK, W. (No No.) Pvt. Co. L; Transfd. at Camp Hancock, Ga. (117-16)

ANTONNELI, EMILIO (1241247) Pvt. Co. I; Wounded Aug. 19, '18; Died of wounds in Evac. Hosp. No. 4, Aug. 20, '18, 11:30 P.M. (127-33) Box No. 72, Liberty, Tioga County, Pa.

APLUSTILLE, ALBERT (732901) Pvt. Co. A; Assgd. Oct. 12, '18; Disch. May 23, '19; 60 East 5th Street, Brooklyn, N.Y.

APODACA, VINCENTE D. (1627437) Pvt. Co. H; Transfd. Co. G, Aug. 8, '18; Wounded (GSW) Sept. 8, '18; Ret. to D. Nov. 23, '18; Disch. May 28, '19; Cuchilla, N.M.

APPEL, WILLIAM H. (No No.) Pvt. Co. K; Transfd. to Motor Mechanics at Camp Hancock, Ga.; (106-11)

APPLEGATE, JOHN H. (1240882) PFC. Co. E; Transfd. Co. L, Aug. 10, '18; Missing Sept. 27, '18; Ret. to D. Oct. 14, '18; Disch. May 28, '19; (64-21) 554 West 124th Street, New York, N.Y.

APPLEZELAR, DAVID (1627438) Pvt. Co. L; Wounded July 28, '18.

AQUILANO, PASQUALE (2426687) Pvt. Co. L; Assgd. Oct. 12, '18; Disch. May 28, '19; Mayfield Row, Cleveland, Ohio.

ARAGON, CLODIO B. (1633703) Pvt. Co. C; Wounded Oct. 5, '18.

ARAGON, TIMATEO (1633707) Pvt. Co. C; Wounded Sept. 6, '18; In B.H. No. 11, Sept. 9, '18.

ARBOGAST, GOTTFRIED (3829801) Pvt. Co. B; Assgd. Oct. 12, '18; Disch. May 28, '19; 1908 Rockledge Street, Pittsburgh, Pa.

ARCENEAUX, ELRIC (1596279) Pvt. Hq.Co.; Assgd. Sept. 5, '18; Disch. May 28, '19; R.C.; Carencro, La.

ARCHER, ORVILLE (1289703) PFC. Co. B; Wounded July 15, '18; Ret. to D. Sept. 2, '18; Missing Oct. 9, '18; Ret. to D. Nov. 26, '18; Disch. May 28, '19; (39-20) 718 5th Ave., New Brighton, Pa.

ARCHULETA, ANTONIO P. (1633704) Pvt. Co. C; Disch. May 28, 19; Cevolla, N.M.

ARCHULETA, JOSE (1633706) Pvt. Co. B; Transfd. Co. M, Sept. 12, '18; Wounded Nov. 5, '18; Quadalupita, N.M.

ARCHULETA, RICARDO (1627116) Pvt. Co. L; Wounded July 28, '18.

ARISON, HERMAN C. (1289354) Cpl. Co. A; Wounded Sept. 7, '18; Ret. to D. with Regt. Statistical Section; Disch. May 28, '19; (29-16) R.C.; Dawson, Pa.

ARMBRUST, CHARLES R. (1241159) Cpl. Co. I; Killed Aug. 1, '18; Buried at La Charmel, France, by Chaplain Chas. Schall, Sr. Chap. 28th Div. Statement given by Lt. Henry King, Co. I, 110th Inf. "This soldier died of wounds received at La Charmel, France, caused by bomb from an air plane. He was buried at La Charmel, France, Aug. 3, '18." (98-8) Daniel Armbrust, father, 236 Reamer Street, Greensburg, Pa.

ARMIJO, ESQUIPULA (1627440) Pvt. Co. H; Wounded Oct. 6, '18.

ARMOR, EASTMAN (2219683) Pvt. Co. H; Wounded Sept. 8, '18; Ret. to D. Dec. 10, '18; Disch. May 28, '19; Marble City, Okla.

ARMSTRONG, A. (No No.) Pvt. Co. H; Transfd. 109th M.G. Bn. at Camp Hancock, Ga. (92-31)

ARMSTRONG, ALBERT (2435803) Pvt. Co. G; Disch. May 23, '19; 1229 Market Street, McKeesport, Pa.

ARMSTRONG, CLIFFORD (1287529) Cpl. Co. D; Assgd. Oct. 12, '18; Sk. in Hosp. Oct. 25, '18; Ret. to D. Oct. 31, '18; Transfd. to 109th Inf. Jan. 31, '19.

ARNAO, CARLO (1241464) Pvt. Co. K; Killed July 29, '18; Statement given by Pvt. Carl Shults, Co. K, 110th Inf. "I was near Carlo Arnao when he was killed July 29, 1918. We were lying in an open field between the river Ourcq and the Grimpettes Woods. He was hit in the body and stood up then dropped back dead." (106-12) 1741 South 9th Street, Philadelphia, Pa.

ARNOLD, EDWARD (1241009) Cpl. Co. H; Wounded July 30, '18; Ret. to D. Oct. 6, '18; Disch. May 23, '19; (68-9) 216 West Wylie Ave., Washington, Pa.

ARNOLD, ERNEST (53682) Pvt. Hq.Co.; Assgd. Oct. 12, '18; Disch. May 23, '19; Tifton, Ga.

ARNOLD, HARRY (1241248) Pvt. Co. I; Wounded July 30, '18; Ret. to D. Sept. 17, '18; Killed Oct. 8, '18; Statement given by Cpl. Harry Myers, Co. I, 110th Inf. "This soldier was killed instantly by a shell at Chatel Chehery, France, Oct. 8, 1918. He was buried there.;" William Arnold, father, 1030 Belmont Ave., Philadelphia, Pa.

ARNOLD, SAMUEL J. (1241250) PFC. Co. I; Wounded July 30, '18; Ret. to D. Oct. 15, '18; Disch. May 28, '19; (127-30) 6128 Elmwood Ave., West Philadelphia, Pa.

ARNOLD, WILLIAM H. (2205128) Pvt. Co. G; Assgd. Oct. 12, '18; Disch. May 23, '19; 16 North Street, Tuscon, Ariz.

ARTHUR, THOMAS (2831967) Pvt. Co. D; Assgd. Oct. 12, '18; Disch. May 28, '19.

ASCHBACHER, RUDOLPH G. (1631157) Pvt. M.G. Co.; Missing Sept. 30, '18; Gassed Sept. 30, '18; Ret. to D. Nov. 18, '18; Disch. May 28, '19; Elida, N.M.

ASCHBACHER, WILLIE A. (1631279) Pvt. M.G.Co.; Gassed Sept. 7, '18; Ret. to D. Sept. 25, '18; Sk. in Hosp. Oct. 1, '18; Ret. to D. Oct. 16, '18; Disch. May 28, '19; Elida, N.M.

ASHBURN, PAUL M. (1240746) PFC. Co. G; Wounded July 30, '18; Ret. to D. Nov. 15, '18; Sk. in Hosp. Nov. 27, '18; Ret. to D. Jan. 6, '19; Transfd. Camp Hosp. No. 52, Apr. 7, '19; (79-10) 413 Lexington Ave., Altoona, Pa.

ASHTON, JAMES K. (1241010) Pvt. Co. H; Missing July 30, 18; Statement given by Pvt. Charles Kalita, Co. H, 110th Inf. "Pvt. Ashton was down at Bn. Hq. at Sergy hill with a message that was the last I had seen him. A week later when we went to rest, an unknown man in the Hospital Corps of the 110th Inf. told me that he had found him lying in some bushes half way between Bn. Hq. and the town on our right. The only way they knew him was by his tags. His body was decayed." (88-10) John H. Ashton, father, 5422 Tacony Street, Frankford, Pa.

ASKINS, LANDY A. (2866212) Pvt. Co. G; Disch. May 23, '19; R.R. No. 5 Box No. 17, Russelville, Ark.

ASPELL, THOMAS (2706814) Pvt. Co. A; Assgd. Oct. 12, '18; Disch. May 28, '19; 71 Winter Street, Germantown, Philadelphia, Pa.

ASTER, SAUL (377726) Pvt. Co. D; Assgd. Sept. 15, '18; Wounded Sept. 27, '18; Ret. to D. Sept. 30, '18.

ASTUMEYER, GEORGE (1373465) Pvt. Co. D; Assgd. Nov. 12, '18.

ATHERTON, HENRY (2800512) Pvt. Co. D; Wounded Sept. 27, '18.

ATKINSON, BENJAMIN T. (1241011) Pvt. Co. H; Disch. May 28, '19; (68-11) Oak Grove, Pa. (R.F.D. No. 9)

ATKINSON, FRANK J. (1782505) Cpl. Co. I; Wounded July 30, '18; Ret. to D. Oct. 9, '18; Disch. May 28, '19; North Glenside, Pa.

ATKINSON, HOWARD T. (1248403) Pvt. Hq.Co.; Assgd. Oct. 12, '18; Sk. in Hosp. Dec. 7, '18; Ret. to D. Dec. 14, '18; Disch. May 28, '19; 5172 Jefferson Street, Philadelphia, Pa.

ATTANASIO, FRANK (1288916) Sgt. Hq.Co.; Transfd. O.T.C. Nov. 22, '18; Ret. to U.S. and Disch.; (14-4) R.C.; 2048 East Boston Ave., Philadelphia, Pa.

ATTEBERRY, CASEY A. (556025) PFC. Co. E; Assgd. Oct. 12, '18; Disch. May 28, '19; McLeod, Mont.

AUER, FRANK (1239017) Pvt. Hq.Co.; Sk. in Hosp. Nov. 23, '18; Ret. to D. Jan. 1, '19; Disch. May 23, '19; (14-5) R.C.; 2322 7th Ave., Beaver Falls, Pa.

AUGUST, JOSEPH (2800065) Pvt. M.G.Co.; Assgd. Sept. 15, 18; Wounded Oct. 2, '18; Ret. to D. Dec. 5, '18; Disch. May 23, '19; 33 Laura Street, Utica, N.Y.

AUGUSTINE, CHARLES L. (1240114) Pvt. Co. D; Wounded July 30, '18; Ret. to U.S. and Disch.; (55-6) Uniontown, Pa.

AUGUSTINO, ANDREW D. (2800513) PFC. Co. D; Assgd. Sept. 15, '18; Disch. May 28, '19; North Genessee Street, Geneva, N.Y.

AULDS, JOE V. (1596679) Sgt. Co. I; Assgd. Nov. 19, '18; Transfd. 1st Replacement Depot Mar. 21, '19, attchd. 110th Inf.; Disch. May 28, '19; Calhoun, La.

AULT, JOHN (203066) Cpl. Co. A; Assgd. Oct. 12, '18; A.W.O.L. Oct. 18, '18.

AURITT, NATHAN (1289899) Pvt. Co. C; Killed July 15, '18; Buried in the Bois de Conde, Hill 226, in what was the third line trenches at the edge of the path leading from the River Marne up to the La Grange aux Bois, on July 22, 1918, by Chaplain Joseph L.N. Wolfe, 55th Inf. Brig.; Statement given by Sgt. Harry Doerr, Co. C, 110th Inf. "I saw Nathan Auritt lying in the woods north of St. Agnan dead on July 15, 1918. I did not bury him." Can find no eye witness of this man's death. Mrs. Rose Auritt, mother, 1035 Emily Street, Philadelphia, Pa.

AUS, WALTER L. (4096585) Pvt. Co. L; Assgd. Oct. 12, '18; Disch. May 28, '19; 304 West 152nd Street, New York, N. Y.

AUSTIN, JAMES L. (1783026) Cpl. Co. M; Wounded Sept. 5, '18; Ret. to D. Nov. 22, '18; Disch. May 28, '19; Morris Run, Pa.

AUSTIN, SAMUEL J. (1241861) Mech. Co. M; Missing July 30, '18; Wounded July 30, '18; Ret. to D. Sept. 18, '18; Disch. May 23, '19; (120-14) R.F.D. No. 1, Ligonier, Pa.

AUSTIN, WILLIAM G. (1240115) PFC. Co. D; Ret. to U.S. with Regt. Reenlisted at Camp Dix, N.J. May 21, '19; (55-7) R.F.D. No. 2, Lamberton, Pa.

AUSTIN, ZORA E. (2278728) Pvt. Hq. Co.; Assgd. Oct. 12, '18; A. W.O.L. Oct. 18, '18.

AUZERAIS, JOHN L. (2284129) PFC. Co. L; Assgd. Oct. 12, '18; Disch. May 28, '19; 843 Reed Street, San Jose, Calif.

AVERILL, CHESTER J. (2661244) Pvt. Co. K; Missing Nov. 9, '18; Killed Nov. 9, '18; Statement given by Sgt. Charles Smith, Co. K, 110th Inf. "I was on a raid in which Chester Averill was reported missing. This happened on November 9, 1918. We went over to the German lines and while going over we had to go through a barrage. There were several men on my right who were hit by shell fragments. This was in the Thiaucourt Sector and we were between a lake and St. Benoit. I am pretty sure that he was hit as he did not return to the company nor was he captured."

AVERY, ERNEST (2703758) Pvt. Co. L; Assgd. Oct. 12, '18; Missing Nov. 9, '18; Statement given by Pvt. Joseph Tolbert, Co. L, 110th Inf. "I saw Avery wounded and lying on the field unable to move. This occurred on November 9, 1918, north of the Bois des Handronvillers Bas in the Thiaucourt Sector." W. D. reports this soldier killed in action Nov. 9, '18.

AVERY, LEONARD F. (No No.) Pvt. Co. K; Transfd. at Camp Hancock, Ga. (106-13)

AVOLA, GUISEPPE (1852022) Pvt. Co. I; Wounded July 30, '18; Ret. to D. Oct. 20, '18; Sk. in Hosp. Jan. 5, '19; Ret. to D. Jan. 11, '19; Transfd. 1st Replacement Depot for Disch. in Europe, Mar. 5, '19; Barra Franca, Prov. Caltanis Seta, Italy.

AXE, RAYMOND (1241605) Cpl. Co. L; Killed July 30, '18; Statement given by Sgt. Robert Duncan, Co. L, 110th Inf. "I saw Cpl. Axe after he was killed lying on the field near Courmont, France. This occurred on Aug. 3, 1918. I do not know when or where he was buried." (118-23) Mrs. Anna Robbins Axe, wife, 2016 Green Street, Harrisburg, Pa.

AXE, REUBEN J. (1241637) PFC. Co. L; Wounded July 30, '18; Ret. to D. Aug. 30, '18; Wounded Sept. 5, '18; Died of wounds Sept.

Digitized by Google

7, '18; Statement given by Sgt. John Graham, Co. L, 110th Inf. "I saw Reuben Axe hit by a snipers bullet wounding him severely. I gave him first aid and he was sent back to a hospital where he died later. This occurred on September 5, 1918, near Baulieux, France"; R.C.; Blairsville, Pa.

AXEL, MORRIS (1239642) PFC. Co. B; Missing July 15, '18; Statement given by Pvt. Frank Schwab, Co. B, 110th Inf. "I saw Axel at Vichy, France after he had been returned from Germany. An old wound had broken out but he was not in a serious condition at that time. This was on Dec. 27, 1918." Wounded and P.W. Disch. Feb. 27, '19; (38-5) 2537 South Phillip Street, Philadelphia, Pa.

AXTEL, GEORGE C. (No No.) See officer record.

BABB, JOHN H. (2708127) Pvt. M.G.Co.; Assgd. Oct. 12, '18; Disch. May 23, '19; 210 South Walnut Street, West Chester, Pa.

BABBITT, C. N. (No No.) Mech. Co. H; S.C.D. at Camp Hancock, Ga. (87-5)

BABEL, WILLIAM L. (1239643) PFC Co. B; Wounded July 15, '18; Transfd. to U.S. and Disch; (38-7) Eastvale, Pa.

BABLER, HARRY (274521) PFC. Co. A; Assgd. Oct. 12, '18; Disch. May 23, '19; 503 West Summit Street, Monroe, Wisc.

BACA, ESQUIPULA (1622055) Pvt. Co. M; Wounded Aug. 26, '18;

BACA, FIDEL (1627441) Pvt. Co. L; Wounded (GSW) Oct. 4, '18.

BACHMAN, RAY H. (2184669) Pvt. M.G.Co.; Assgd. Oct. 12, '18; Disch. May 23, '19; 3811 Roanoke Road, Kansas City, Mo.

BACON, LEONARD (1241417) Cpl. Co. K; Transfd. Hq.Co.; Sk. in Hosp. Sept. 16, '18; Ret. to U.S. (104-16) R.C.; Waynesburg, Pa.

BADER, JOHN (2672859) Pvt. Co. D; Assgd. Sept. 15, '18; Missing Sept. 28, '18; Buried—Map Montblainville—Scale 1:20,000—Coord. 99.6—77.7, by Chaplain Willis W. Hall, 112th Infantry.

BAER, JOSEPHUS C. (1240116) Pvt. Co. D; Wounded July 30, '18; Ret. to D. Aug. 26, '18; Gassed Sept. 25, '18; Ret. to U.S. and Disch.; (55-8) Masontown, Pa.

BAGA, JOSEPH (2107968) PFC. Hq.Co.; Assgd. Oct. 12, '18; Disch. May 23, '19; R.C.; Iron Mountain, Mich.

BAGLEY, THOMAS (3800212) Pvt. Co. D; Assgd. Sept. 15, '18; Disch. May 23, '19; 49 Aspinwall Road, Dorchester, Mass.

BAGLIEN, ALBERT O. (3138444) Pvt. Co. F; Assgd. Sept. 19, '18; Disch. May 23, '19; Rothsay, Minn.

BAGNELL, CLIFFORD E. (No No.) Pvt. Co. B; Transfd. to Sanitary Squad at Camp Hancock, Ga.; Rep. accidentally killed in France; (39-21).

BAGNELL, WILLIAM P. (No No.) Pvt. Co. F; Transfd 109th M.G.Bn. Dec. 29, '17; (70-9)

BAGNELL, WILMER G. (1239704) Cpl. Co. B; Ret. to U.S. with Regiment and re-enlisted at Camp Dix, N.J. May 22, '19; (39-23) 615 9th Street, New Brighton, Pa.

BAIER, ADOLF W. JR. (2216577) Wag. Sup. Co.; Assgd. Apr. 1, '18; Pallis, Okla.

BAILEY, ALBERT E. (1238872) Mech. Sup. Co.; Sk. in Hosp. Dec. 10, '18.

BAILEY, DAVID C. (734128) Pvt. Co. E; Assgd. Oct. 12, '18; Disch. May 23, '19; Carlisle, Ky.

BAILEY, FREDERICK B. (2315118) Pvt. M.G.Co.; Assgd. Sept. 15, '18; Disch. May 23, '19; Orchard Street, Fisherville, Mass.

BAILEY, JOHN E. (No No.) Pvt. Co. I; Transfd to Casual Detachment at Camp Merritt, N.J. (95-9)

BAILEY, JOHN F. (1275303) Cpl. Co. H; Assgd. Oct. 12, '18; A.W.O.L. Oct. 13, '18.

BAILEY, LEE W. (1239018) Ck. Hq. Co.; Transfd. Sup.Co. Dec. 9, '18; Disch. May 23, '19; (14-6) R.C.; Monessen, Pa.

BAILEY, WALTER W. (1240061) Sgt. Co. D; Wounded Sept. 28, '18; Ret. to D. Jan. 1, '19; Disch. May 23, '19; (53-16) 207 Chestnut Street, Scottdale, Pa.

BAINES, RUSSEL (1432617) Pvt. Co. F; Wounded Aug. 2, '18.

BAIR, EDWARD H. JR. (1239019) PFC. Hq. Co.; Killed July 30, '18; Buried in the town of Courmont, France, in a lot at the corner of the "T" made by the main running to Courmont and the road running from Courmont to Fresnes, July 30, 1918, Statement given by Regt. Sgt. Maj. Joseph King, 110th Inf. "PFC. Edward Bair was at the house used as Regt. Hq. at Courmont, France, July 30, 1918. The house was struck by a shell and demolished. Bair's corpse was removed from the ruins. He was buried at Courmont, France. Chaplain Charles Schall, 110th Inf. performing the services." (126-21) R.C.; Edward H. Bair, father, 538 Main Street, Greensburg, Pa.

BAIRD, EARL C. (3138914) Pvt. Co. H; Assgd. Sept. 22, '18; Sk. in Hosp. Sept. 29, '18; Ret. to D. Mar. 5, '19; Disch. May 23, '19; Reedsport, Ore.

BAIRD, GEORGE (No No.) Pvt. Co. F; Transfd to Motor Mechanics Feb. 2, '18; (70-10)

BAIRD, JOHN (No No.) Pvt. Co. M; Transfd. 109th M.G. Bn. at Camp Hancock, Ga. (121-15)

BAIRD, MATTHEW, E. (No No.) Pvt. Co. K; S.C.D. at Camp Hancock, Ga. (106-14)

BAKER, CHARLES R. (1241251) Pvt. Co. I; Sk. in Hosp. Sept. 8, '18; Ret. to U.S. and Disch.; R.F.D. No. 2, Jeannette, Pa.

BAKER, COMER L. (1241588) Sgt. Co. L; See officer record.

BAKER, EDGAR F. (1241578) 1st Sgt. Co. L; Gassed July 30, '18; Rem. on D.; Wounded Aug. 2, '18; Ret. to D. Aug. 31, '18; Sk. in Hosp. Sept. 16, '18; Ret. to D. Oct. 15, '18; Disch. May 23, 19; (111-1) 30 East Brown Street, Blairsville, Pa.

BAKER, EDGAR M. (2672000) Cpl. Co. H; Assgd. Oct. 12, '18; Wounded Nov. 7, '18; Ret. to D. Dec. 10, '18; Disch. May 23, '19; 5525 St. Elmo Ave., St. Elmo, Tenn.

BAKER, FRANK L. (1239870) Pvt. Co. C; Missing July 15, 18; P.W. Ret. to D. Jan. 22, '19; Disch. May 23, '19; (45-35) Somerset, Pa.

BAKER, GEORGE R. (1239020) Pvt. Hq.Co.; Sk. in Hosp. Feb. 27, '19; Ret. to D. Mar. 20, '19; Disch. May 23, '19; (14-7) 2-R.C.; R.F.D. No. 3, Saltsburg, Pa.

BAKER, GLENN A. (2846100) Pvt. Co. D; Assgd. Oct. 12, '18; Sk. in Hosp. Oct. 24, '18.

BAKER, HAROLD D. (487240) Pvt. M.G.Co.; Assgd. Oct. 12, '18; Disch. May 23, '19; Route No. 4, Box No. 1, Castana, Iowa.

BAKER, JOHN E. (1241012) Pvt. Co. H; Wounded Sept. 4, '18; Ret. to D. Dec. 8, '18; Disch. May 23, '19; (88-12) 4 West Chestnut Street, Philadelphia, Pa.

BAKER, JOSEPH C. (1239133) Pvt. Co. D; Missing Aug. 3, '18; Gassed in F.H. No. 112, Aug. 4, '18; Ret. to D. Jan. 9, '19; Disch. May 23, '19; 1819 Tree St. Philadelphia, Pa.

BAKER, LOUIS R. (279773) Pvt. Co. G; Assgd. Oct. 12, '18; Disch. May 23, '19; Mt. Pleasant, Mich.

BAKER, OTTO F. (3602418) Pvt. Co. I; Assgd. Oct. 12, '18; Disch. May 23, '19; Route No. 3, Spirit Lake, Iowa.

BAKER, WALTER E. (1239178) Sgt. Hq.Co.; See officer record.

BAKER, WILLIAM (1630468) Pvt. Co. C; Disch. May 23, '19; Roy, N.M.

BAKER, WILLIAM B. (1240944) Sgt. Co. H; Wounded July 29, '18; Ret. to D.; Disch. May 23, '19; (87-18) R.F.D. No. 5, Washington, Pa.

BAKER, WILLIAM H. (No No.) Pvt. Co. K; S.C.D. at Camp Hancock, Ga. (109-24)

BAKER, WILLIE (1558495) Pvt. Co. D; Assgd. Oct. 12, '18; Disch. May 23, '19; Radical, Ky.

BAKEY, JOHN J. JR. (1240583) Pvt. Co. F; Wounded July 30, '18; Ret. to D. Jan. 24, '19; Disch. May 23, '19; (70-11) 526 North 54th Street, Philadelphia, Pa.

BAKOWEKE, STEVE (3170419) Pvt. Co. F; Assgd. Oct. 12, '18; A.W.O.L. Oct. 13, '18.

BAKSZIS, JOSEPH J. (3485601) Pvt. Co. F; Assgd. Oct. 12, '18; Disch. May 23, '19; 1339 Victoria Street, Waukegan, Ill.

BALDINO, SALVATORE (1238770) Wag. Sup. Co.; Wounded July 26, '18; Rem. on D.; Disch. May 23, '19; (3-12) 762 South 9th Street, Philadelphia, Pa.

BALDWIN, ISAAC L. (1343989) Pvt. Co. E; Assgd. Oct. 12, '18; Missing Nov. 9, '18; In B.H. No. 45 wounded.

BALDWIN, RICHARD C. (1239671) Mess Sgt. Co. C; Disch. May 23, '19; (45-36) Turtle Creek, Pa.

BALES, HARRY (411090) Pvt. M.G.Co.; Assgd. Sept. 15, '18; Missing Oct. 1, '18; Killed (GSW) Sept. 27, '18; Statement given by Pvt. Charles Wickman, M.G.Co., 110th Inf. "Pvt. Bales was killed on September 27, '1918, near Montblainville, France, by a rifle bullet. His death was instantaneous." Date and place of burial not known.

BALESTRINO, MICHAEL E. (1240584) Pvt. Co. F; Wounded Aug. 19, '18; Ret. to D. Jan. 1, '19; Disch. May 23, '19; West Lebanon, Pa.

BALL, CLARENCE E. (1241621) Cpl. Co. M; Wounded July 28, '18; (119-6) Mrs. Goldie Collins, Tile Station, Zanesville, Ohio.

BALL, HERBERT H. (2216288) Pvt. M.G.Co.; Disch. May 23, '19; R. F.D. No. 5, Norman, Okla.

BALL, LUTHER T. (251368) Pvt. Co. D; Assgd. Oct. 12, '18; Disch. May 23, '19; Frisco, Texas.

BALLARD, ELBERT (2249930) Cpl. Co. A; Sk. in Hosp. Oct. 20, '18; Ret. to D. assgd. Co. G, Dec. 23, '18; Disch. May 23, '19; Vega, Texas.

BALLENTINE, FLOYD D. (1240942) Bn. Sgt. Maj. Hq. Co.; Transfd. fr. Co. H, Nov. 13, '18; Disch. May 23, '19; (87-1) 2-R.C.; 428 East Dewey Ave., Blackwell, Okla.

BALSBAUGH, RUSSEL M. (1240794) Pvt. Co. G; Wounded July 30, '18; Ret. to D. Sept. 19, '18; Transfd. Hq.Co. Dec. 29, '18; Disch. May 23, '19; (127-18) R.C.; R.F.D. No. 1, Harrisburg, Pa.

BALUKONIS, LOUIS (2800514) Pvt. Co. D; Assgd. Sept. 15, 18; Wounded (GSW) Sept. 27, '18.

BANE, ALBERT G. (1240988) Cpl. Co. H; Wounded July 30, '18; Ret. to U.S.; 77 East Wheeling Street, Washington, Pa.

BANEGAS, DIEGO M. (1627437) Pvt. Co. C; Missing July 30, '18; Ret. to D. Aug. 19, '18; Disch. May 23, '19; Lachrisses, N.M.

BANETT, C. (2986547) Pvt. Co. G; Assgd. Oct. 12, '18; A.W.O.L. Oct. 13, '18.

BANEY, SAMUEL F. (1240795) PFC. Co. G; Gassed Aug. 19, '18; Rem. on D.; Wounded Oct. 8, '18; Ret. to D. Jan. 1, '19; Disch. May 23, '19; (80-23) 302 Walnut Street, Phillipsburg, Pa.

BANK, JOSEPH (3129047) Pvt. Co. A; Assgd. Sept. 19, '18; Wounded Sept. 29, '18; Ret. to D. Jan. 8, '19; Disch. May 23, '19; Adrian, Minn.

BARADELL, GEORGE R. (1596874) Sgt. Co. E; Assgd. Nov. 19, '18; Transfd. 1st Replacement Depot Mar. 21, '19; Assgd. Apr. 6, '19. Disch. May 23, '19; New Orleans, La.

BARALLO, JAMES (1241702) Pvt. Co. L; Gassed Aug. 23, '18; Ret. to D. Aug. 27, '18; Sk. in Hosp. Sept. 13, '18. (113-25) Leechburg, Pa.

BARBEE, CLARENCE H. (4005881) PFC. Co. I; Assgd. Oct. 12, '18; Disch. May 23, '19; Kinmundy, Ill.

BARBER, DAVID L. (1241465) Pvt. Co. K; Wounded July 29, '18; Ret. to U.S.A. Gen. Hosp. No. 11, Cape May, N.J. Sept. 12, '18.

BARBER, EDWARD C. (2428875) Pvt. Co. C; Assgd. Nov. 1, '18 fr. 112th Inf.; Sk. in Hosp. Apr. 1, '19; Ret. to D. Apr. 15, '19; Disch. May 23, '19; Neward, Ohio.

BARBER, HOWARD F. (1627246) PFC. Co. M; Missing July 30, '18; Gassed July 30, '18; Ret. to D. Oct. 19, '18; Transfd. Prov. M.P. Co. Jan. 30, '19.

BARBER, JOHN L. (1627118) Pvt. Co. K; Killed July 29, '18; Buried on hillside northeast of Courmont, France, near woods, Dept. Aisne, Aug. 3, '18 by Chaplain C. P. Futcher, 109th Inf.; Statement given by Cpl. Norman Guthrie, Co. K, 110th Inf. "I saw John Barber when he came back from the line wounded. This happened on

Digitized by Google

the 29th day of July 1918. He was wounded on Sergy Hill between the Ourcq River and the Grimpettes Woods. He was hit several times in the body by machine-gun bullets. He asked me for a cigarette, and I gave him one."

BARBOUR, JAMES W. (1240961) PFC. Co. H; Wounded July 30, '18; Ret. to U.S.; (87-14) 126 Van Eman Street, Canonsburg, Pa.

BARCROFT, CLOYD A. (261727) Pvt. Co. G; Assgd. Oct. 12, '18; Disch. May 23, '19; Freeport, Mich.

BARDINI, GUSTAVE (66363) PFC. Co. K; Assgd. Oct. 12, '18; Disch. May 23, 19; Torrington, Conn.

BARDOSAS, NICHOLAS (3128746) Pvt. Co. H; Assgd. Sept. 22, '18; Wounded (GSW) Sept. 28, '18; Died of wounds in Hospital.

BAREFOOT, HERMAN (1783027) Pvt. Co. M; Killed July 30, '18; Statement given by Sgt. Elmer Monticue, Co. M, 110th Inf. "Killed by shell fire while on advance line at Sergy Hill, July 30, 1918. Buried on Sergy Hill." Mifflintown, Pa.

BARGER, ARLIE (2871856) Sgt. Co. K; Missing Oct. 3, '18; Wounded Oct. 8, '18; Ret. to D. Jan. 1, '19; Transfd. 1st Replacement Depot Mar. 21, '19; Attchd. Apr. 15, '19; Disch. May 23, 19; Big Springs, Tenn.

BARGER, CHARLES E. (1236751) Pvt. M.D.; Wounded July 29, '18; Ret. to D. Oct. 9, '18; Sk. in Hosp. Feb. 17, '19; Ret. to D. Feb. 24, '19; Disch. May 23, '19; R.C.; 1703 5th Ave., Altoona, Pa.

BARGER, LORAN S. (1627376) Sgt. Co. M; Sk. in Hosp. Sept. 19, 18; Ret. to D. Oct. 1, '18; Transfd. 1st Replacement Depot Mar. 21, '19; Attchd. Apr. 8, '19; Disch. May 23, '19; Sunbeam, Colo.

BARGER, WILLIAM E. (1248253) Pvt. Co. D; Wounded Aug. 26, 18; Oakridge, Armstrong County, Pa.

BARGO, LARKIE (1580371) Mech. Co. I; Assgd. Nov. 1, '18; Attchd. Feb. 7, '19; Disch. May 23, '19; Scalaif, Knox County, Ky.

BARHYDT, WILLIAM D. (1946369) Cpl. Co. H; Wounded Nov. 9, '18; Rem. on D.; Disch. May 23, '19; 974 East 147th Street, Cleveland, Ohio.

BARKFELT, WILLIAM R. (1239625) Cpl. Co. B; Wounded July 15, '18; Ret. to D. Sept. 16, '18; Wounded Oct. 6, '18; Ret. to U.S. and Disch.; (38-8) 816 7th Ave., Beaver Falls, Pa.

BARKLEY, FRANK M. (1241623) Cpl. Co. L; Wounded Aug. 2, '18; in B.H. No. 20, Aug. 16, '18; (112-5) R.F.D. No. 2, Livermore, Pa.

BARKLEY, JAMES A. (1241638) PFC. Co. L; Wounded Aug. 2, '18; In B.H. No. 20, Aug. 16, '18; (112-6) R.F.D. No. 2, Livermore, Pa.

BARNES, EDGAR A. (1241701) Pvt. Co. L; Sk. in Hosp. July 4, '18; (113-24) East Clearfield Street, Philadelphia, Pa.

BARNES, WILLIAM J. (1240328) PFC. Co. E; Wounded July 29, '18; Ret. to D. Sept. 18, '18; Sk. in Hosp. Sept. 19, '18; In Evac. Hosp. No. 9, Sept. 19, '18; (64-28) 1928 Moore Street, Philadelphia, Pa.

BARNETT, ALLEN (1240078) Mech. Co. D; Wounded (MG) Aug. 26, '18; Ret. to U.S.; (54-1) R.F.D. No. 1, Uniontown, Pa.

BARNETT, LUTHER E. (1216438) Pvt. Co. D; Wounded (SF) Aug. 26, '18; In Evac. Hosp. No. 4, Sept. 8, '18; Elmore City, Okla.

BARNEY, ALBERT L. (3132352) Pvt. Co. E; Assgd. Sept. 19, '18; Sk. in Hosp. Nov. 11, '18; Ret. to D. Nov. 16, '18; Disch. May 23, '19; Monroe, Utah.

BARNHART, EVANS L. (1240062) PFC. Co. D; Wounded Sept. 27, '18; Ret. to D. Jan. 22, '19; Disch. May 23, '19; (54-11) R.C.; R.F.D. No. 1, Dunbar, Pa.

BARNHART, JOHN A. (1241418) Ck. Co. K; Disch. May 23, '19; (104-17) Carmichaels, Pa.

BARNHART, JOHN W. (3134112) Pvt. Co. E; Assgd. Sept. 19, '18; Killed Oct. 8, '18; Statement given by Lt. Dale C. Marlin, Co. F, 110th Inf. "Pvt. John W. Barnhart was instantly killed by a shell from a trench mortar on the morning of October 8, 1918 at Chatel Chehery, France."

BARNHART, LEWIS W. (1241466) Mech. Co. K; Gassed Aug. 9, '18; Ret. to D. Aug. 15, '18; Disch. May 23, '19; (106-15) Wind Ridge, Pa.

BARNHART, SAMUEL B. (1782276) Pvt. Co. C; Wounded July 15, '18; In B.H. No. 24, Aug. 21, '18; Curtin, Pa.

BARON, JOSEPH (1681363) Pvt. Co. G; Assgd. Oct. 12, '18; Disch. May 23, '19; Palmer, Mass.

BAROS, JOSE (3064123) Pvt. Co. C; Assgd. Oct. 12, '18; Disch. May 23, '19; Yokum, Texas.

BARR, ALBERT A. (1240586) Pvt. Co. F; Wounded July 31, '18; (70-12) Emporium, Pa.

BARR, JESSE (1239705) Cpl. Co. B; Sk. in Hosp. Sept. 27, '18; Ret. to D. Oct. 28, '18; Disch. May 23, '19; (39-23) 415 18th Street, Beaver Falls, Pa.

BARRETT, CHARLES F. (2886541) Pvt. Co. G; Assgd. Nov. 1, '18; Disch. May 23, '19; 238 South Street, Charlotte, Mich.

BARRETT, HOWARD M. (2431679) Pvt. Co. B; Assgd. Oct. 12, '18; Disch. May 23, '19; 25 North Franklin Street, Washington, Pa.

BARRETT, PEARL (1555873) Cpl. Co. M; Assgd. Nov. 10, '18; Transfd. 1st Replacement Depot Mar. 21, '19; Attchd. Apr. 8, '19; Disch. May 23, '19; Ammie, Ky.

BARRIS, CRIS (1240540) PFC. Co. F; Wounded (GSW) Sept. 6, '18; Ret. to D. Dec. 9, '18; Sk. in Hosp. Jan. 15, '19; Ret. to D. Feb. 3, '19; Disch. May 23, '19; (70-15) 67 Adams Street, Clymer, Pa.

BARRON, CHARLIE G. (1239455) Pvt. Co. A; Transfd. O.C.D. at Camp Merritt, N.J. Apr. 30, '18; (31-3)

BARRON, HENRY G. (1239878) Pvt. Co. C; Killed July 15, '18; Statements submitted by Captain William C. Truxal, dated Jan. 31, 1919: "Pvt. Joseph Keenan states that Pvt. Clyde Shaffer and himself buried Pvt. Barron. He states that they had been captured, and that they were given permission by the Germans to bury this man. Pvt. Barron had been shot through the head, the bullet penetrating the helmet. He was buried on the south side of the Marne River, in the Conde Woods and the grave marked with a cross. Further identification of grave unavailable although it has since been reported that his grave had been found." (46-4) Edward C. Barron, father, Somerset, Pa.

BARROWS, GEORGE B. (1240934) Cpl. Co. H; Wounded July 30, '18; Ret. to D. Oct. 24, '18; Disch. May 23, '19; (86-25) 231 West Wheeling Street, Washington, Pa.

BARRY, CHARLES J. (2784694) Pvt. Co. B; Assgd. Oct. 12, '18; Disch. May 23, '19; 4415 Station Monico Blvd., Los Angeles, Calif.

BARRY, FLOYD E. (1240503) Cpl. Co. F; Wounded July 29, '18; In B.H. No. 25, Aug. 4, '18; Ret. to U.S.; (70-13) 112 South 7th Street, Indiana, Pa.

BARRY, HARRY E. (1240117) Pvt. Co. D; Sk. in Hosp. Sept. 26, '18; Ret. to U.S. (55-9) 1325 McKean Street, Philadelphia, Pa.

BARRY, WILLIAM J. (1238976) Cpl. Hq.Co.; Disch. May 23, '19; (14-9) R.C.; 151 Porter Street, Philadelphia, Pa.

BART, MAYNARD G. (3133500) Pvt. Co. B; Assgd. Sept. 19, '18; Wounded Sept. 30, '18; Ret. to D. Nov. 5, '18; Disch. May 23, '19; R.F.D. No. 1, Sedlo Wooly, Wash.

BARTH, HENRY E. (1241921) Pvt. Co. M; Disch. at Camp Hancock, Ga. (121-16) 4365 Leidy Ave., Philadelphia, Pa.

BARTLES, FRED W. (2787034) Pvt. Co. F; Assgd. Sept. 19, '18; Wounded Sept. 26, '18; Ret. to D. Nov. 15, '18; Sk. in Hosp. Jan. 1, '19; Ret. to D. Jan. 15, '19; Transfd. Apr. 8, '19; Epworth, N.D.

BARTLETT, SAMUEL H. (1240585) Pvt. Co. A; Missing July 29, 18; Gassed in F. H. No. 112, July 30, '18; Ret. to D. Aug. 26, '18; Wounded Sept. 26, '18; Ret. to D. Jan. 5, '19; Disch. May 23, '19; 419 South Brown Street, Lewistown, Pa.

BARTLEY, JOHN F. (2225953) Pvt. Co. E; Wounded Sept. 5, '18; Ret. to D. Jan. 15, '19; Transfd. M. P. Corps Apr. 5, '19; Mt. Pleasant, Texas.

BARTSCH, FRANK J. (1627121) Pvt. Co. F; Assgd. July 20, '18; Wounded (SF) July 29, '18 Ret. to D. Sept. 22, '18; Disch. May 23, '19; Albert, Colo.

BASCHENECKER, RAYMOND (1241252) Pvt. Co. I; Wounded July 29, '18; Ret. to U.S. (95-10) 1934 East Mayemensing Ave., Philadelphia, Pa.

BASFORD, CORBETT E. (1239619) Cpl. Co. B; Wounded Oct. 8, '18; Ret. to U.S. and Disch.; (38-9) 1900 Patterson Place, Baltimore, Md.

BASHAW, FRANK C. (559800) Cpl. Co. H; Assgd. Oct. 12, '18; Transfd. 1st Replacement Depot Mar. 21, '19; attchd. to 110th Inf.; Disch. May 23, '19; 54 Carver Street, Brandon, Vt.

BASS, HOUSTON L. (1594514) Wag. Sup.Co.; Assgd. Nov. 10, '18; Disch. May 23, '19; Bassfield, Miss.

BATEMODE, HARRY F. (558473) Pvt. Co. C; Assgd. Oct. 12, '18; A. W.O.L. Oct. 13, '18.

BATES, FRED G. (1241809) Sgt. Co. M; Wounded July 29, '18; Ret. to D. Sept. 18, '18; Wounded Sept. 29, '18; Ret. to D. Oct. 5, '18; Transfd. O.T.C. Oct. 13, '18; Assgd. Jan. 21, 19; Disch. May 23, '19; (119-7) 108 Grant Street, Latrobe, Pa.

BATES, GEORGE L. (1241013) PFC. Co. H; Disch. May 23, '19; (88-13) 3626 Queen Lane, Philadelphia, Pa.

BATH, CLYDE H. (1240534) Ck. Co. F; Disch. May 23, '19; (70-14) 512 South 7th Street, Indiana, Pa.

BATH, WALTER C. (1238866) Wag. Sup.Co.; Disch. May 23, '19; (10-3) 512 South 7th Street, Indiana, Pa.

BATSON, LAWRENCE (52148) Pvt. Co. E; Assgd. Oct. 12, '18; A.W. O.L. Oct. 14, '18;

BATTAN, S. W. (No No.) Pvt. Co. D; Transfd. at Camp Hancock, Ga. (59-9)

BATTEN, EUGENE E. (3170760) Cpl. Co. A; Assgd. Sept. 19, '18; Wounded Oct. 2, '18.

BAUER, CHARLES W. (1239021) PFC. Co. D; Transfd. Hq.Co. at Camp Hancock, Ga.; Wounded Sept. 8, '18; (55-10) R.C.; 2526 North 12th Street, Philadelphia, Pa.

BAUGHMAN, BERNARD (1241171) Cpl. Co. I; Wounded July 29, '18; Ret. to U.S.; (95-11) 4th & Bullitt Streets, Jeannette, Pa.

BAUKOL, ALVIN (2149472) Pvt. M.G.Co.; Assgd. Sept. 15, '18; Disch. May 23, '19; Twin Valley, Minn.

BAUMAN, ADOLPH T. (2216290) Pvt. Co. M; Killed July 30, '18; Statement given by Sgt. Elmer Monticue, Co. M, 110th Inf. "Killed by machine-gun fire at Sergy Hill, July 30, 1918. Buried on Sergy Hill."

BAUMAN, CHARLES G. (No No.) Pvt. Co. H; Transfd. to M.P. Detachment at Camp Merritt, N. J. (127-26)

BAUMAN, GEORGE (1240118) Pvt. Co. D; Missing July 30, '18; Wounded in Hosp. to D. Aug. 30, '18; Wounded Sept. 3, '19; Rem. on D.; Missing Sept. 6, '18; Wounded in Hosp. to D. Dec. 8, '18; Sk. in Hosp. Dec. 10, '18; Ret. to D. Dec. 16, '18; Sk. in Hosp. Jan. 5, '19; Ret. to D. Jan. 22, '19; Disch. May 23, 19; (55-11) 124 Rittner Street, Philadelphia, Pa.

BAUMAN, PETER (735933) Pvt. Co. A; Assgd. Oct. 12, '18; Disch. May 23, '19; R.F.D. No. 1, Macungie, Pa.

BAUMBACH, WALTER F. (1240500) Cpl. Co. F; Disch. May 23, '19; (70-8) 3330 Reese Street, Philadelphia, Pa.

BAUMGARDNER, S. V. (No No.) Pvt. Co. H; S.C.D. at Camp Hancock, Ga.; (88-14)

BAUMLER, GEORGE (1850431) Pvt. Co. K; Killed July 29, '18; Statement given by Sgt. Charles Smith, Co. K, 110th Inf. "I saw George Baumler when he was hit by machine-gun fire July 29, 1918. He was killed instantly. He was in my platoon and was hit near the heart and died without saying a word. We were advancing through a wheat field near Sergy, between the Ourcq River and the Grimpettes Woods."; Mrs. Victoria Reiger, mother, 240 Maryland Ave., Millvale, Pa.

Digitized by Google

BAVA, ROCCO (377875) Pvt. Co. D; Assgd. Sept. 15, '18; Disch. May 23, '19; 120 Reymond Street, Brooklyn, N. Y.

BAY, JAMES C. (1636909) Pvt. Co. M; Sk. in Hosp. Aug. 26, '18; Ret. to D. Sept. 21, '18; Transfd. Co. D, Sept. 22, '18; Sk. in Hosp. Sept. 26, '18; Ret. to D. Nov. 15, '18; Disch. May 23, '19; Reedley, Calif.

BAYLER, E. L. (No No.) Pvt. Ord. Corps; S.C.D. at Camp Hancock, Ga. Dec. 19, 17; (12-19)

BEACH, WILLIAM H. (1783026) Pvt. Co. L; Wounded July 28, '18; Ret. to D.; Disch. May 23, '19; R.F.D. No. 3, Catawissa, Pa.

BEAGLEY, ARTHUR E. (2277361) Pvt. Co. E; Assgd. Oct. 12, '18; Sk. in Hosp. Oct. 31, '18; Ret. to D. Nov. 1, '18; Wounded (GSW) Nov. 3, '18; Ret. to D. Jan. 21, '19; Disch. May 23, '19; Lookout, Woods County, Okla.

BEAIRD, JOHN M. (1596898) Pvt. Sup.Co.; Assgd. Nov. 8, 18; Disch. May 23, '19; Bayolachute, La.

BEAL, JACOB H. (1289901) Pvt. Co. C; Killed July 15, '18; Buried in woods above Conde-en-Brie, France.; (46-38) Mr. Jacob Beal, father, Meyersdale, Pa.

BEALS, GEORGE E. (1239267) Pvt. M.G.Co.; Disch. May 23, '19; College Hill, Beaver Falls, Pa.

BEARD, RUSSELL E. (1237311) Pvt. Co. D; Assgd. Oct. 12, '18; Sk. in Hosp. Nov. 10, '18; Ret. to D.; Mar. 4, '19; Transfd. 1st Replacement Depot Mar. 21, '19 attchd. Co. K, 110th Inf.; Disch. May 23, '19.

BEARDEN, PRINCE A. (1622233) Pvt. M.G.Co.; Sk. in Hosp. Feb. 28, '19; Ret. to D. Mar. 4, '19; Disch. May 23, '19; 700 Austin Street, Wichita Falls, Tex.

BEASLEY, CLAYTON G. (3129200) Pvt. Co. G; Assgd. Sept. 22, '18; Missing Oct. 8, '18; Buried in the town of Montblainville in a garden in the northern end of town. Map Foret D'Argonne—Scale 1:10,000—Co-ord. 80.7—75.7. Grave No. 9, September 29, 1918, by Chaplain Joseph L.N. Wolfe, 55th Inf. Brig.;

BEATTY, CHARLES L. (1238929) Cpl. Hq. Co.; Killed Aug. 24, '18; Buried in orchard, rear of Cafe de la Place, Courville, Dept. Marne, by Chaplain Chas. Schall, Sr. Chap. 28th Div.; about twelve other soldiers are buried there. Statement given by Pvt. John McKelvey, Hq.Co., 110th Inf. "I was in the dug-out with Cpl. Beatty when a direct hit was made killing Cpl. Beatty and wounding two others. This happened in the town of Magneaux. The shell came from the German Artillery. Cpl. Beatty was buried at Courville in a little cemetery." Statement given by Major King, 110th Inf. "Cpl. Beatty was killed as described while the Trench Mortar Platoon were being used as riflemen to assist Company M, in the attack on the railroad in the Vesle River valley, near the town of Magneaux. His body was brought back and buried in Courville." (14-10) R.C.; Mrs. William J. Beatty, mother, No. 1 Harvey Street, Philadelphia, Pa.

BEATTY, FRANK E. (1238718) Pvt. M.D.; Missing July 15, '18; P.W. Ret. to D. Jan. 21, '19; Disch. May 23, '19; (5-18) Fairchance, Pa.

BEATTY, HORACE M. (1240962) PFC. Co. H; Gassed Aug. 16, '18; Ret. to D. Oct. 20, '18; Disch. May 23, '19; (88-15) 279 Locust Ave., Washington, Pa.

BEATTY, J. F. (No No.) Cpl. Co. L; Transfd. to M.P. Detachment at Camp Merritt, N.J. (111-21)

BEAUMONT, BRYAN (1239394) PFC. Co. A; Wounded July 30, '18; Ret. to D. Oct. 12, '18; Disch. May 23, '19; (31-4) Brownsville, Pa.

BEAUMONT, CHARLES (1240796) Pvt. Co. G; Wounded Sept. 29, '18; Rem. on D.; Wounded Oct. 4, '18; Ret. to D. Dec. 10, '18; Disch. May 23, '19; (80-24) Pottstown, Pa.

BEAVENS, EDWARD J. (1425324) Pvt. Co. G; Assgd. Oct. 12, '18; Disch. May 23, '19; Route No. 2, Janesville, Minn.

BEAVER, C. R. (No No.) Pvt. Co. C; Transfd. at Camp Hancock, Ga. (83-15)

BEAVER, SAMUEL F. (1239902) Pvt. Co. C; Missing July 15, '18; Statement given by Captain William C. Truxal, Co. C, 110th Inf. "His home paper states that he is at home in the states."; wounded and P.W. Disch. Jan. 19, '19; (47-1) c/o Mrs. Clara Kemerer, Republic, Pa.

BEAVER, WILLIAM (No. No.) Pvt. Co. C; S.C.D. at Camp Hancock, Ga. (47-2)

BECK, HENRY W. (2051584) Pvt. Co. E;

BECK, RALPH L. (2423719) Pvt. Co. H; Assgd Oct. 12, '18; Sk. in Hosp. Nov. 11, '18; Ret. to D. Nov. 26, '18; Disch. May 23, '19; 119 Pleasant Street, Circleville, Ohio.

BECK, THOMAS L. (1357307) Pvt. M.G.Co.; Assgd. Oct. 12, '18; A. W.O.L. Oct. 14, '18.

BECKER, ELMORE (90095) Cpl. Co. A; Assgd. Oct. 12, '18; Sk. in Hosp. Oct. 15, '18; Ret. to D. Nov. 13, '18; Disch. May 23, '19; 244 Irving Ave., Brooklyn, N.Y.

BECKERLEG, PAUL D. (3752541) Pvt. Co. D; Assgd. Oct. 12, '18; Disch. May 23, '19; Dodgeville, Wisc.

BECKTEL, JOHN L. (1240074) Cpl. Co. D; Wounded (SF) July 30, '18; Ret. to U.S. and Disch.; (53-35) 214 Morgantown Street, Uniontown, Pa.

BEDELL, EDMOND W. (2429255) PFC. Co. L; Assgd. Oct. 12, '18; Disch. May 23, '19; 55 Clay Ave., West Roselle Park, N.J.

BEDILLION, WILLIAM L. (1241016) Cpl. Co. H; Wounded Sept. 6, '18; Ret. to D. Nov. 1, '18; Sk. in Hosp. Mar. 4, '19; Ret. to D .Mar. 30, '19; Disch. May 23, '19; (88-16) 168 South Walnut Street, Akron, Ohio.

BEEBE, WALTER A. (1241017) Pvt. Co. H; Wounded Oct. 5, '18; Ret. to D. Feb. 16, '19; Disch. May 23, '19; (127-27) 1525 West Market Street, Pottsville, Pa.

BEER, NORMAN P. (1241639) Ck. Co. L; Wounded Oct. 4, '18; (112-7) Mrs. Annie J. Schall, mother, Kittanning, Pa. (Route No. 1)

BEERS, JAMES C. (1240530) Mech. Co. F; Gassed Sept. 6, '18; Rem. on D.; Sk. in Hosp. Sept. 29, '18; Ret. to D. Jan. 1, '19; Disch. May 23, '19; (70-17) R.C.; Dayton, Pa.

BEERS, MERLE L. (1240587) Pvt. Co. F; Wounded July 31, '18; Ret. to D. Oct. 9, '18; Disch. May 23, '19; (70-18) Dayton, Pa.

BEESE, ARTHUR (2427885) Pvt. Co. G; Assgd. Oct. 12, '18; Disch. May 23, '19; Queen City Ave., Cincinnati, Ohio.

BEGLEY, FRANK E. (1239612) Cpl. Co. B; Sk. in Hosp. Sept. 6, 18; D. with American Peace Commission; Ret. to U. S. and Disch.; (87-29) 603 5th Ave., New Brighton, Pa.

BEGLEY, JAMES (3133842) Pvt. Co. B; Assgd. Sept. 16, '18; Missing Oct. 9, '18; Statement given by Pvt. Marion Fowler, Co. B, 110th Inf. "On October 9, 1918 about 3:30 A.M. near Chatel Chehery, I was in one hole and Begley and another man were in a hole about 4 or 5 feet away. A shell hit close and killed both men in the hole. They must have been killed instantly because there was no sound and both were dead when I looked in the hole about 10 minutes later. We were relieved at that time and I know nothing of their burial."

BEHNKE, HERMAN (2024251) PFC. Co. K; Assgd. Oct. 12, '18; Disch. May 23, '19.

BEHR, CHARLES (No No.) Pvt. Co. H; S.C.D. at Camp Hancock, Ga.; (92-17)

BEIERLEIN, BENJAMIN T. (1241018) Pvt. Co. H; Wounded July 29, '18; Died of wounds July 30, '18; Buried in American Grave Yard, Chateau Thierry, France.; Grave No. 4, July 30, 1918, by P.H. Co. No. 112, 103rd San. Tr., 26th Div.; (88-17) Mrs. Catherine Beierlein, mother, 680 Allison Ave., Washington, Pa.

BEIGAJSKI, IGNATZ F. (1944907) PFC. Co. A; Assgd. Oct. 12, '18; Disch. May 23, '19; 3802 57th Street, Cleveland, Ohio.

BEIGHLEY, VICTOR R. (1239268) PFC. M.G.Co.; Wounded Sept. 6, '18; Died of wounds Sept. 15, '18; (24-11) Mrs. Mary Beighley, mother, 2303 11th Ave., Beaver Falls, Pa.

BEIGHTOL, EDWARD M. (1240797) Pvt. Co. G; Wounded (GSW) Sept. 28, '18; Died of wounds Oct. 1, '18; Buried in the town of Beauvis, France.; (80-125) Miss. Irene Beightol, sister, No. 11 11th Street, Tyrone, Pa.

BELANGER, HORACE (65857) Pvt. Co. G; Assgd. Oct. 12, '18; Transfd. Prov. M.P. Co. Jan. 31, '19.

BELISH, WALTER (No No.) Pvt. Co. C; Transfd. at Camp Hancock, Ga.; (47-3)

BELK, JAMES D. (1792566) PFC. Co. C; Wounded July 29, '18; 205 South Milvale Ave., Pittsburgh, Pa.

BELKO, JOHN G. (1239895) Sgt. Co. A; Wounded Oct. 6, '18; Rep. died of wounds (31-5) R.C.; D.S.C. GO 98 WD 1919; John Belko, father, 1123 River Ave., Braddock, Pa.

BELL, ALBERT W. (2300515) Pvt. Co. D Assgd. Sept. 15, '18; Missing Sept. 26, '18; Buried: Montblainville Map—Scale 1:20,000—Co-ord. 99.6—77.7, October 9, 1918, by Chaplain Willis W. Hall, 112th Inf.

BELL, CHARLES H. (1240389) Cpl. Co. E; Wounded (GSW) Sept. 2, '18; Rem. on D.; Wounded (GSW) Sept. 30, '18; Ret. to D. Nov. 26, '18; Disch. May 23, '19; (65-3) 1730 Blair Street, Philadelphia, Pa.

BELL, HAROLD H. (1596657) Sgt. Co. M; Assgd. Nov. 19, '18; Sk. in Hosp. Jan. 28, '19; Ret. to D. Jan. 28, '19; Transfd. 1st Replacement Depot Mar. 21, '19; Attchd. Apr. 8, '19; Disch. May 23, 19; Monroe, Ala.

BELL, HENRY J. (No No.) Pvt. Hq.Co.; Transfd. at Camp Hancock, Ga. (14-11)

BELL, HOMER (1241419) Cpl. Co. K; Wounded July 29, '18; Ret. to D. Sept. 18, '18; Wounded Oct. 2, '18; Ret. to D. Jan. 21, '19; Sk. in Hosp. Mar. 23, '19; Ret. to D. Mar. 30, '19; Disch. May 23, '19; (104-18) Dunns Station, Pa.

BELL, HOMER H. (1240317) Mech. Co. E; Wounded Sept. 27, '18; Rep. Ret. to U.S. (63-21) Stauffer, Pa.

BELL, JOHN M. (3485182) Cpl. Co. B Assgd. Sept. 16, '18; Missing Oct. 9, '18; Died of wounds in B.H. No. 8 Nov. 12, '18; Statement given by Pvt. Peter J. Radmanitz, Co. B, 110th Inf. "On September 26, 1918, about 7:00 A.M. near Varennes, France, I was in a trench when they brought Cpl. Bell into it. He had been wounded in the head. At that time he was very weak. They gave him first aid but it was impossible to get him out. He said nothing to me. I saw him again about 3:30 P.M. the same day at which time he was unconscious. I could not stop at that time and I never heard of him again. I believe he was dying at that time."

BELL, LOUIS H. (1239644) PFC. Co. B; Missing July 15, '18; Wounded and P.W. Ret. to D. Jan. 5, '19; Disch. May 23, '19; (39-24) 1945 Lithgow Ave., Pittsburgh, Pa.

BELL, WILLIAM W. (1240307) Sgt. Co. E; Relieved fr. duty with A.E.F. and returned to U.S. as instructor Aug. 11, '18; (63-12) 19 Spruce Street, Scottdale, Pa.

BELLANGER, ANTONIO (551006) Cpl. Co. K; Transfd. 1st Replacement Depot Mar. 21, '19; attchd. 110th Inf.; Disch. May 23, '19; 360 Elm St., Woonsocket, R.I.

BELLINGTON, C. E. (68339) Pvt. Co. F; Assgd. Oct. 12, '18; A.W. O.L. Oct. 14, '18.

BELSKY, JULIAN (2482827) Pvt. Co. C; Assgd. Oct. 12, '18; Disch. May 23, '19; 225 Hudson Ave., Cleveland, Ohio.

BENAVIDEZ, MOSES (1627272) Pvt. Co. H; Killed July 29, '18; Buried on Hill No. 202, east of Courmont about 1000 yards; Statement given by Pvt. John P. Coyle, Co. H, 110th Inf. "I was sent by Lt. Ferguson of Co. H, to this man who was wounded and moaning. Before I could get to him he was hit through the top of his head and killed instantly."

BENCE, WALTER H. (4004784) Pvt. Co. M; Assgd. Oct. 12, '18; Disch. May 23, '19; R.F.D. No. 2, Box No. 12, Shelby, Iowa.

BENCKERT, RAYMOND (1239022) Pvt. Co. M; Transfd. Hq.Co. at Camp Hancock, Ga.; (125-17) R.C.; Mrs. Mathilda Benckert, mother, 1217 Ritner Street, Philadelphia, Pa.

Digitized by Google

BENCOMO, GREGORIO (1627442) Pvt. Co. H; Wounded July 30, '18; In B.H. No. 69 B.S. No. 1, Oct. 17, '18.

BENDER, FRANCIS A. (1240694) Pvt. Co. G; Killed July 30, '18; Buried on the hill between the Bois Grimpettes and the Ourcq River with a large number of other soldiers, on Aug. 3, 1918, by Chaplain Joseph L.N. Wolfe, 55th Inf. Brig.; Statement given by Pvt. Ralph Bunch, Co. G, 110th Inf. "Pvt. Bender was hit three times by sniper's bullets in the fighting north of the Ourcq River on the 30th of July 1918. He was shot through the arm and body, the third shot killed him instantly." Mrs. Elizabeth M. Bender, wife, 1516 13th Ave., Altoona, Pa.

BENDER, WILLIAM (1241254) Pvt. Co. I; Killed July 28, '18; Buried in Battlefield Cemetery near Sergy, France. (127-28) John Bender, father, 908 North 51st Street, Philadelphia, Pa.

BENDIE, MIKE (1239456) Pvt. Co. A; Wounded (MG) Sept. 6, '18; Ret. to U.S.; (31-6) Bellevernon, Pa.

BENEDICT, DAVID M. (1240387) Pvt. Co. E; Wounded Sept. 8, '18; Ret. to D. Jan. 1, '19; Disch. May 23, '19; (65-1) 2326 South Franklin Street, Philadelphia, Pa.

BENFORD, RAY R. (1240057) Sgt. Co. D; On D/S with Reclaimation Service; Ret. to D. Mar. 26, '19; Disch. May 23, '19; (53-13) South Connellsville, Pa.

BENGEL, HENRY L. (1710194) Pvt. Co. F; Assgd. Oct. 12, '18; Disch. May 23, '19; 415 North Railroad Ave., Mt. Vernon, N.Y.

BENKEN, BERNARD B. (2000652) Pvt. Hq.Co.; Sk. in Hosp. Aug. 23, '18; Ret. to D. Oct. 1, '18; Sk. in Hosp. Oct. 4, '18; in P.H. No. 109 Oct. 4, '18.

BENNETT, ANTHONY (1241708) Pvt. Co. L; Wounded July 29, '18; Rep. Died in Hosp.; (116-24) Frank Bennett, father, 62 Flemming Ave., Pittock, Pa.

BENNETT, GEORGE M. (2428938) Pvt. Co. F; Assgd. Oct. 12, '18; accidentally wounded Dec. 3, '18; Ret. to D. Apr. 8, '19; Disch. May 23, '19; 1631 East 22nd Street, Cleveland, Ohio.

BENNETT, JOHN G. (1241150) Sgt. Co. I; Sk. in Hosp. Sept. 7, '18; Ret. to D. Jan. 5, '19; Disch. May 23, '19; (95-13) 2810 South 20th Street, Philadelphia, Pa.

BENNETT, JOHN L. (1239222) Stable Sgt. M.G|Co.; Disch. May 23, '19; (24-12) Bostwick, Fla.

BENNETT, JOSEPH P. (1238930) Pvt. Hq. Co.; Gassed Sept. 18, '18; Ret. to D. Jan. 1, '19; Transfd. Co. L, Jan. 6, '19; Disch. May 23, '19; (14-15) R.C.; 205 West Burell Street, Blairsville, Pa.

BENNETT, LEWIS T. (1241195) PFC. Co. I; Disch. May 23, '19; (95-12) 2810 South 20th Street, Philadelphia, Pa.

BENNETT, MICHAEL (1241762) Pvt. Co. L; Wounded July 28, '18; Ret. to D. Sept. 11, '18; Sk. in Hosp. Sept. 11, '18; Ret. to D. Nov. 18, '18; Sk. in Hosp. Feb. 2, '19; Ret. to D. Feb. 12, '19; Disch. May 23, 19; (113-26) 62 Flemming Ave., Pittock, Pa.

BENNETT, WELLMAN, (3132599) Pvt. Co. H; Assgd. Sept. 23, '18; Sk. in Hosp. Dec. 14, '18; Ret. to D. Apr. 3, '19; Disch. May 23, '19; Alvada, Mont.

BENNIE, H. L. (No No.) Pvt. Co. H; Transfd. to Motor Mechanics at Camp Hancock, Ga. (88-18)

BENSON, GEORGE B. (2466703) Wag. Sup. Co.; Assgd. Apr. 2, '18; Disch. May 23, '19; Hillside, Pa.

BENSON, OLIVER (1259035) Pvt. Co. F; Transfd. 103rd Am. Tr. Jan. 23, '18; (70-16) 6028 Chestnut Street, Philadelphia, Pa.

BENSON, OSCAR C. (1239023) Pvt. Hq.Co.; Gassed Sept. 18, '18; Ret. to D. Jan. 1, '19; Disch. May 23, '19; (14-12) R.C.; Mt. Union, Pa.

BENSON, OTIS L. (2048515) Cpl. Co. K; Assgd. Oct. 12, '18; Transfd. 1st Replacement Depot Mar. 21, '18 attchd. 110th Inf.; Disch. May 23, '19; 516 West Liberty Street, Belding, Mich.

BENTLEY, HENRY S. (1239457) Pvt. Co. A; D/S with Q.M. Corps. Calais, France, June 1, '18; Transfd. Q.M. Corps, Calais, France. Nov. 27, '18; Ret. to U.S. (31-7) Monongahela, Pa.

BENZK, D. (No No.) Pvt. Co. H; Enemy Alien, left at Camp Hancock, Ga. (92-34)

BERENT, WACLAW (3346552) Pvt. Co. C; Assgd. Oct. 12, '18; Disch. May 23, '19; 2713 Clearfield Street, Philadelphia, Pa.

BERG, HARRY G. (1628583) Pvt. Co. G; Assgd. July 25, '18; Wounded Sept. 5, '18; Ret. to D. Oct. 12, '18; Disch. May 23, '19; Cacony, Colo.

BERG, HARRY K. (2786483) Pvt. Co. F; Assgd. Sept. 19, '18; Disch. May 23, '19; Walcott, N.D.

BERG, MAX (2172960) Pvt. Co. B; Missing July 15, '18; Statement given by Pvt. George Sweeney, Co. B, 110th Inf. "I saw Max Berg in Vichy, France after he had been returned from Germany. He was in good health at that time (Jan. 2, 1919) P.W. Disch. Apr. 8, '19; 5626 Columet Ave., Chicago, Ill.

BERGBAUER, SYLVESTOR W. (1239024) Pvt. Co. D; Accidentally wounded Aug. 26, '18; Ret. to D. Nov. 15, '18; Transfd. 2nd Army M.P. Bn. Jan. 31, '19; (14-13) 1529 Pratt Street, Philadelphia, Pa.

BERGGREN, CARL J. (No No.) Pvt. Co. I; Transfd. to Motor Mechanics at Camp Hancock, Ga. (95-14).

BERGMAN, EDWARD C. (1240288) Cpl. Co. E; Wounded July 29, '18; (62-21) Smithfield Street, Mt. Pleasant, Pa.

BERGSTOM, CARL (2213800) Pvt. Co. E; Assgd. Oct. 12, '18; Disch. May 23, '19; Route No. 2, Newmans Grove, Nebr.

BERK, SAMUEL (1240391) Pvt. Co. E; Sk. in Hosp. Sept. 18, '18; Ret. to D. Oct. 12, '18; Disch. May 23, '19; (63-29) 314 South Juniper Street, Philadelphia, Pa.

BERKEBILE, FRED W. (1239861) Cpl. Co. C; Missing July 15, '18; Statement given by Mech. Peter Stutzman, Co. C, 10th Inf. "I saw Fred W. Berkebile in the hospital at Vicy, France on or about December 25, 1918:; Wounded (lost leg) and P.W. Disch. at U.S.G.H. No. 3, Rahway, N.J.; (47-4) Kantner, Pa.

BERKLEY, BRINKER W. (No No.) Pvt. Co. C; S.C.D. at Camp Hancock, Ga. (47-5)

BERLEIN, GEORGE (2475007) Pvt. Co. B; Assgd. Oct. 12, '18; Disch. May 23, '19; 1421 Macomber Street, Toledo, Ohio.

BERMAN, ISADORE (61468) Pvt. Co. A; Assgd. Oct. 12, '18; Transfd. M.P. Co., Apr. 5, '19.

BERNAL, JUAN (1621927) PFC. Co. G; Gassed Aug. 18, '18; Ret. to D. Aug. 27, '18; Disch. May 23, '19; Las Cruces, N.M.

BERNARL, MAXIMINIO (1627443) Pvt. Co. H; Transfd. Co. G. Aug. 8, '18; Disch. May 23, '19; Pena Blanca, N.M.

BERNHARD, GEORGE P. (1627122) Pvt. Co. L; Wounded Aug. 2, '18; Ret. to D. Jan. 1, '19; Transfd. A.E.C. Apr. 3, '19.

BERNHARD, RANDALL A. (1239026) Pvt. Hq.Co.; Sk. in Hosp. Sept. 16, '18; Ret. to D. Oct. 9, '18; (126-22) R.C.;

BERNS, JOSEPH L. (1783029) PFC. Co. M; Gassed July 30, '18; Ret. to D. Jan. 1, '19; Disch. May 23, '19; Cadio Stage, Oswego, N.Y.

BERRY, FORTUN (2124524) Pvt. Co. A; Assgd. Oct. 12, '18; A.W.O.L. Oct. 14, '18.

BERRY, HENRY D. (1241255) Pvt. Co. I; Sk. in Hosp. Aug. 11, '18; Disch. Oct. 23, '18 at U.S.B.H. No. 37, Dartford, England.

BERRY, KRAMER (1239458) Pvt. Co. A; Sk. in Hosp. Sept. 27, '18; Ret. to D. Nov. 9, '18; Disch. May 23, '19; (31-8) Bunola, Pa.

BERSCHIED, MATHEW J. (213978) Pvt. Co. E; Assgd. Oct. 12, '18;

BERTCH, JAMES C. (1781793) Pvt. Co. H; Transfd. 2nd Army M.P. Bn. Feb. 1, '19; Assgd. Apr. 3, '19; Disch. May 23, '19; Westfield, Tioga County, Pa.

BERTRAM, LEWIS (1239459) Pvt. Co. A; Wounded July 29, '18; Ret. to U.S.; (31-9) 717 Washington Ave., Charleroi, Pa.

BETH, JOHN JR. (4004525) Pvt. Co. I; Assgd. Oct. 12, '18; Disch. May 23, '19; Onawa, Iowa.

BETHAM, JOHN R. (1241922) Pvt. Co. M; Wounded July 30, '18; Ret. to U.S.; (120-16) 1435 Shunk Street, Philadelphia, Pa.

BETTS, LOUIS C. (2139535) Pvt. Co. C; Assgd. Sept. 19, '18; Wounded (GSW) Sept. 28, '18; Ret. to D. Nov. 9, '18; Disch. May 23, '19; Roosevelt, Utah.

BETTS, WALTER H. (2098648) Pvt. Co. F; Assgd. Oct. 12, '18; Disch. May 23, '19; Portage, Wisc.

BETZ, BARTHOLOMEW T. (1792787) Pvt. Hq.Co.; Sk. in Hosp. Aug. 23, '18; R.C.; P. O. Box No. 286, East McKeesport, Pa.

BEVERIDGE, JOHN (1238783) Pvt. Sup. Co.; Sk. in Hosp. Oct. 25, '18; Ret. to D. Oct. 28, '18; (70-19) Waterman, Pa.

BEVILACQUA, JOE. (53085) Pvt. Co. G ;Assgd. Oct. 12, '18; Disch. May 23, '19; Newenshall, N.Y.

BICE, OSCAR G. (2783469) Pvt. Co. G; Assgd. Sept. 22, '18; Wounded (GSW) Sept. 29, '18.

BIEDERBECK, HARLEY S. (2102012) Pvt. Co. A; Assgd. Oct. 12, '18; Disch. May 23, '19; Toulon, Ill.

BIEDERMAN, WILLIS E. (1453187) Cpl. Co. H; Assgd. Oct. 12, '18; Transfd. 1st Replacement Depot Mar. 21, '19; Attchd. Mar. 25, '19; Disch. May 23, '19; 521 Park Ave., Webster Grove, Mo.

BIERER, WILLIAM E. (No No.) Pvt. Co. D; Transfd. to Remount Station at Camp Hancock, Ga. (59-14) Uniontown, Pa.

BIHR, CHARLES (377528) Pvt. M.G.Co.; Assgd. Sept. 15, '18; Gassed Oct. 5, '18; Ret. to D. Oct. 9, '18; Disch. May 23, '19; 614 East 234th Street, New York, N.Y.

BILDSTEIN, JOSEPH (1749735) Pvt. Co. F; Assgd. Oct. 12, '18; Disch. May 23, '19; 60 Remington Street, Rochester, N.Y.

BILLINGHAM, ROBERT E. (1241019) Pvt. Co. H; Wounded July 30, '18; In B.H. No. 25, July 30, '18; (92-9) 5907 Addison Street, Philadelphia, Pa.

BILLINGTON, CECIL E. (68339) Cpl. Co. F; Assgd. Oct. 12, '18; Disch. May 23, '19; Caribou, Maine.

BILLMAN, FRANK A. (546934) Pvt. M.G.Co.; Assgd. Oct. 12, '18; Disch. May 23, '19; R.F.D. No. 1, Myerstown, Pa.

BILLMYER, FRANK (2790571) Pvt. Co. D; Assgd. Sept. 15, '18; Sk. in Hosp. Sept. 27, '18.

BILLS, PAUL E. (1239904) Pvt. Co. C; Killed July 15, '18; Buried in the Bois de Conde, Hill No. 226, in what was the third line trenches at the edge of the path leading from the River Marne up to the La Grange aux Bois, on July 22, 1918, by Chaplain Joseph L.N. Wolfe, 55th Inf. Brig.; Statement given by Sgt. Harry Doerr. Co. C, 110th Inf. "Paul E. Bills was instantly killed on the morning of July 15, 1918, in the woods north of St. Agnan. I did not bury him and could find no marks on him." (47-6) Mrs. Florence Bills, mother, 89 West Main Street, Somerset, Pa.

BILLY, JOHN (1239905) PFC. Co. C; Sk. in Hosp. June 12, '18. (47-7) 3035 West 3rd Street, Chester, Pa.

BILODEAU, GEDEON (2300077) Pvt. M.G. Co.; Assgd. Sept. 15, '18; Disch. May 23, '19; 21 Broad Street, Augusta, Maine.

BINDER, ALFRED F. (1850376) Pvt. Co. M; Sk. in Hosp. July 20, '18; Ret. to D. Sept. 5, '18; Sk. in Hosp. Sept. 17, '18; 259 Maryland Ave., Millvale, Pa.

BINGHAM, OLIVER H. (1241467) Sgt. Co. K; Wounded July 29, '18; Ret. to D. Sept. 18, '18; Wounded Sept. 30, '18; Ret. to D. Oct. 3, '18; Disch. May 23, '19; c/o Continental Title & Trust Co., Philadelphia, Pa.

BINKOWSKI, KENSTANTY (736676) Cpl. Co. F; Assgd. Oct. 12, '18; A.W.O.L. Oct. 14, '18.

BIRAM, CLARK L. (3133865) Pvt. Co. M; Assgd. Sept. 19, '18; Disch. May 23, '19; Star Route, Wintersville, Wash.

BIRCH, ERNEST (437671) Pvt. Sup.Co.; Assgd. Oct. 12, '18; A.W.O.L. Oct. 14, '18.

BIRCH, JOHN F. (1589193) Mech. Co. K; Assgd. Nov. 19, '18; Disch. May 23, '19.

BIRD, JOHN H. (1627383) Sgt. Co. M; Killed Aug. 26, '18; Statement given by Sgt. Eugene Cassidy, Co. M, 110th Inf. "Killed by sniper while on advance line, August 26, 1918. Left unburied on field."

BIRD, WALTER (1241256) Pvt. Co. I; S. S. July 15, '18; Ret. to

Digitized by Google

D. Nov. 29, '18; Sk. in Hosp. Jan. 14, '19; Ret. to D. Feb. 5, '19; Disch. May 23, '19; (95-15) 217 Elm Street, Canonsburg, Pa.

BIRD, WILLIAM F. (294013) Cpl. Co. G; Assgd. Oct. 12, '18; A.W. O.L. Oct. 14, '18.

BIRGE, RUSSELL J. (1627127) Pvt. Co. M; Wounded July 30, '18;

BIRNEY, HERMAN H. JR. (No No.) Bn. Sgt. Maj. Hq.Co.; Transfd. to School of Aviation at Camp Hancock, Ga. (126-8)

BIRNEY, SAMUEL W. (1238784) Pvt. Sup. Co.; Sk. in Hosp. Mar. 24, '19; Ret. to D. Apr. 13, '19; Disch. May 23, '19; (8-13) 416 Wolf Street, Philadelphia, Pa.

BISBING, ARTHUR (1244737) Pvt. Co. F; On duty with Co. G. 111th Inf.; 166 Wood Street, Doylestown, Pa.

BISCHOF, HENRY J. (1851160) Pvt. Co. C; Wounded July 15, '18; in Carlisle G.H. No. 31 Apr. 13, '20; Mrs. Fraciscs Bischof, mother, R.F.D. No. 4, Johnstown, Pa.

BISEL, WILLIAM E. (1238701) 1st Cl. Sgt. M.D.; Disch. May 23, '19; (5-1) R.C.; 1206 Sycamore Ave., Connellsville, Pa.

BISHOFF, GEORGE K. (1241468) Pvt. Co. K; Killed July 29, '18; Statement given by Lt. Russel K. Smith, Co. K, 110th Inf. "No detail information available concerning this soldiers death." (106-16) Clarence F. Bischoff, brother, 1921 Brighton Road, Pittsburgh, Pa.

BISHOP, FRANKLIN R. (2186372) Pvt. M.G|Co.; Assgd. Oct. 12, '18; Sk. in Hosp. Nov. 19, '18; Ret. to D. Nov. 22, '18; Disch. May 23, '19; 127 South Locust Street, Ottawa, Kan.

BISHOP, MILTON L. (1240052) Sgt. Co. D; Killed July 30, '18; Buried in Courmont, France, by Chaplain Chas. Schall, Sr. Chap. 28th Div.; Killed at Regt. Hq. Courmont, France, July 30, '18; (58-7) A. W. Bishop, father, 107 West Main Street, Connellsville, Pa.

BISHOP, THOMAS O. (1241469) Pvt. Co. K; Sk. in Hosp. Aug. 28, '18; Ret. to D. Aug. 29, '18; Sk. in Hosp. Sept. 14, '18; Mrs. Sarah J. Bishop, mother, Everett, Pa.

BISKUP, LOUIS E. (No No.) Pvt. Co. I; Transfd. at Camp Hancock, Ga. (95-16)

BISSEL, R. W. (No No.) Pvt. M.G.Co.; Transfd. to Motor Truck Train at Camp Hancock, Ga. (26-25)

BITNER, JOHN W. (1240319) Ck. Co. E; Sk. in Hosp. Sept. 27, '18; Ret. to D. Feb. 18, '19; Disch. May 23, '19; (63-22) R.F.D. No. 2, Mt. Pleasant, Pa.

BITTNER, CLYDE L. (1239851) Cpl. Co. C; Missing July 15, '18; Wounded and P.W. Ret. to D. Jan. 22, '19; Disch. May 23, '19; (45-25) Garrett, Pa.

BIVENS, CLARENCE J. (2871961) Cpl. Co. B; Assgd. Sept. 15, '18; Disch. May 23, '19; 701 Olive Street, Chattanooga, Tenn.

BIXLER, WALTER S. (1238719) Pvt. M.D.; Missing July 15, '18; Wounded and P.W. Ret. to D. Jan. 21, '19; Disch. May 23, '19; (5-19) 422 East Murphy Street, Connellsville, Pa.

BJORGO, ELMER G. (3128936) Pvt. Co. A; Assgd. Sept. 19, '18; Wounded Sept 27, '18; In B.H. No. 43, Oct. 3, '18.

BJURLIN, ARTHUR B. (3127190) Pvt. Co. E; Assgd. Sept. 19, '18; Wounded Sept. 28, '18; Ret. to D. Oct. 8, '18; Wounded Nov. 9, '18.

BLACK, FREDERICK W. (1706543) PFC. Co. H; Assgd. Oct. 12, '18; Disch. May 23, '19; 86 Visitation Ave., Brooklyn, N.Y.

BLACK, GEORGE H. (1241420) PFC. Co. K; Sk. in Hosp. Sept. 26, '18; Ret. to D. Nov. 9, '18; Disch. May 23, '19; (104-20) Elm Street, Waynesburg, Pa.

BLACK, JOHN M. (1240705) Sgt. Co. G; Killed Sept. 7, '18; Buried near the town of Basliaux, France. Map Chemin-des-Dames—Scale 1:20,000—Co-ord. 207.95—288.25, September 7, 1918, by Chaplain Joseph L.N. Wolfe, 55th Inf. Brig.; Statement given by Sgt. Gilbert Nale, Co. G, 110th Inf. "Sgt. Black was hit by machine-gun bullet in the right hip on the Vesle River beyond the town of Basliaux, on the 7th of September 1918. He died at the first aid station about an hour after he was hit." Taken from Official History, Co. G, 110th Inf. "On September 7, 1918 at Basliaux, France, Sgt. John M. Black was killed in action. His service, up to the end, was of a distinguished character, and his loss was greatly felt by the whole company." (78-14) R.C.; Mrs. Mary Andrews, sister, 202 Wall Street, Hollidaysburg, Pa.

BLACK, JOHN McK. (1241422) PFC. Co. K; Transfd. Prov. M.P. Co., Feb. 1, '19; (104-19) Jefferson, Pa.

BLACK, RAYMOND M. (1260537) Pvt. Hq.Co.; Assgd. Oct. 12, '18; Disch. May 23, '19; 5547 Avondale Place, Pittsburgh, Pa.

BLACK, THOMAS T. (No No.) Pvt. Co. I; Transfd. O.C.D. at Camp Merritt, N.J. (95-17)

BLACK, WILLIAM A. (1240798) Pvt. Co. G; Gassed Aug. 18, '18; (80-26) Williamsburg, Pa.

BLACK, WILLIAM L. (1627415) Pvt. Co. M; Wounded July 30, '18.

BLACK, WILLIE E. (2564216) Pvt. Co. E; Assgd. Oct. 12, '18; Missing Nov. 9, '18; Ret. to D. Dec. 11, '18; Disch. May 23, '19; 1923 Rock Street, Little Rock, Ark.

BLACKA, HARRY (1241020) PFC. Co. H Gassed Sept. 6, '18; Ret. to D. Oct. 28, '18; Disch. May 23, '19; (68-19) 33 McGeorge Ave., Washington, Pa.

BLACKBURN, ALLEN C. (1627444) Pvt. Co. M; Killed Aug. 25, '18; Statement given by Sgt. Eugene Cassidy, Co. M, 110th Inf. "Killed by shell fire while on the advance line, August 25, 1918. Left unburied on field. Unusually brave and intelligent soldier."

BLACKINGTON, KENNETH W. (1681259) Pvt. Co. B; Assgd. Oct. 12, '18; Sk. in Hosp. Jan. 1, '19; In U.S.B.H. No. 82, Jan. 7, '19.

BLADES, GILBERT C. (1239879) PFC. Co. C; Missing July 15, '18; Statements submitted by Captain William C. Truxal, Co. C, 110th Inf. "I took a picture of Blades' grave on side of hill at St. Agnan, France." Statement by Pvt. Norman Zimmerman, Co. C, 110th Inf. "I, with a number of others was standing with Gilbert Blades. A volley of about twenty-five shots was fired at us by the enemy. Gilbert Blades fell, fatally wounded." Statement by Pvt. Eugene Gibson, Co. C, 110th Inf. "Pvt. Gilbert Blades was hit in the breast and stomach by a number of rifle shots on the morning of July 15, 1918. He fell with blood running from his breast." Statement by Pvt. Orth Grimm, Co. C, 110th Inf. "Pvt. Gilbert Blades was hit in the stomach on the morning of July 15, 1918, with about eight rifle shots. His intestines were bulging out, but he was not quite dead when I left him." (46-5) Mrs. Rebecca Blades, mother, Somerset, Pa.

BLAIR, AMOS P. (1627445) Pvt. Co. C; Missing July 28, '18; Gassed July 28, '18; Died of disease in U.S.B.H. No. 1, Nov. 27, '18; Statement given by Pvt. Joseph Watt, Co. C, 110th Inf. "Amos Blair was slightly gassed about the last of July, 1918. He was in the St. Agnan Replacement Camp. Nothing further is known about him."

BLAISDELL, JOSEPH H. (1627123) Pvt. Co. C; Wounded Sept. 6, '18; In U.S.B.H. No. 38, B.S. No. 1, Sept. 9, '18.

BLAKELY, F.C. (No No.) Pvt. Co. H; Transfd. 109th M.G. Bn. at Camp Hancock, Ga. (92-35)

BLAKLEY, WALTER T. (2873466) Cpl. Co. B; Assgd. Sept. 15, '18; Wounded Sept. 28, '18; Ret. to D. Dec. 1, '18; Disch. May 23, '19; Goodlettsville, Tenn.

BLANCH, SIDNEY R. (1241862) PFC. Co. M; Wounded Aug. 2, '18; Ret. to D. Aug. 31, '18; Wounded Sept. 5, '18; Ret. to U.S.; Statement by Lt. Marshall S. Barron, Co. M, 110th Inf. "Unusually brave and intelligent soldier." (120-16) Superior, Pa.

BLAND, JOHN W. (1555763) Cpl. Co. I; Assgd. Nov. 19, '18; Transfd. 1st Replacement Depot. Mar. 21, '19 attchd. 110th Inf.; Disch. May 23, '19; Tompkinsville, Ky.

BLANK, ELMER (1240326) PFC. Co. E; Gassed Aug. 26, '18; Ret. to D. Sept. 5, '18; Gassed Sept. 7, '18; Ret. to D. Oct. 15, '18; Disch. May 23, '19; (64-23) Scottdale, Pa.

BLANK, RICHARD C. (1241189) Sup.Sgt. Co. I; Disch. May 23, '19; (95-18) 400 George Street, Greensburg, Pa.

BLANKENSHIP, BURNEY (2216443) Pvt. Co. K; Killed July 29, '18; Statement given by Pvt. Marvin Rogers, Co. K, 110th Inf. "I was near Burney Blankenship when he was killed July 29, 1918. We were lying down in a woods about a kilometer from the town of Fresnes. He was hit in the head by machine-gun or rifle bullet and was killed instantly." Mrs. Essie Blankenship, wife, Pauls Valley, Okla.

BLANKENSHIP, WILLIAM M. (2787008) PFC. Co. L; Assgd. Sept. 19, '18; Disch. May 23, '19; R.R. No. 3, Box No. 29, Rothsay, Minn.

BLANKS, BERNARD S. (3170881) Cpl. Co. C; Assgd. Sept. 15, '18; Wounded Sept. 29, '18; Rem. on D.; Killed Oct. 9, '18; Buried off south side of road running west from Apremont. Map Montblainville—Scale 1—10:000—Co-ord 99.6—77.6 October 9, 1918, by Chaplain Joseph L.N. Wolfe, 55th Inf. Brig.; Statement given by Cpl. George Richart, Co. C, 110th Inf. "This soldier officially reported killed in action in the Argonne Drive around September 29th, 1918."

BLASDEL, ENOCH W. (3139808) Pvt. Co. L; Assgd. Sept. 19, '18; Sk. in Hosp. Nov. 11, '18;

BLAYLOCK, THOMAS (2219698) Pvt. Co. H; Wounded July 30, '18; Ret. to D.; Disch. May 23, '19; Poteau, Okla.

BLEIDL, LUDWIG (1489650) Pvt. Co. G; Assgd. Sept. 22, '18; Disch. May 23, '19; 2618 North McWicker Ave., Chicago, Ill.

BLESSINGTON, JOHN J. (4004885) Cpl. Co. M; Assgd. Oct. 12, '18; Disch. May 23, '19; R.F.D. No. 1, Breda, Iowa.

BLEVINS, ALBERT (1630464) Pvt. Co. C; Wounded Sept. 6, '19.

BLINN, BOYD S. (1239629) Cpl. Co. B; Missing July 15, '18; Report of Disability Board, U.S. Army Base Hospital No. 29, St. Ann's Road, Tottenham, Jan. 9, '19; "GSW right shoulder penetrating chest. F.C. upper angle, right scapula. GSW left thigh. Transfd. to the U.S. per SO 7, par. 25, Hq. B.S. No. 3, S.O.S., A.E.F., London, England. (Signed) J.B. Anderson, Lt.Col M.C. U.S.A." (38-10) 843 Grove Ave., New Brighton, Pa.

BLISS, RALPH D. (3133745) Pvt. Co. F; Assgd. Sept. 19, '18; Wounded Sept. 27, '18.

BLITHE, MORGAN (1241874) Cpl. Co. K; Wounded July 29, '18; Ret. to D. Oct. 1, '18; Sk. in Hosp. Sept. 29, '18; Ret. to D. Sept. 30, '18; Wounded Oct. 1, '18. In U.S.B.H. No. 86, Oct. 3, '18. (103-17) 2140 South 57th Street, Philadelphia, Pa.

BLIXT, ASTOR A. (3129215) Pvt. Co. F; Assgd. Sept. 19, '18; Wounded Oct. 4, '18.

BLOCH, ABE (2426698) Pvt. Co. L; Assgd. Oct. 12, '18; Disch. May 23, '19; 2284 East 73rd Street, Cleveland, Ohio.

BLOCK, ALBERT (2787428) Pvt. Co. D; Assgd. Sept. 19, '18; Missing Sept. 26, '18; Killed Sept. 26, '18;

BLOCK, HARRY A. (1241257) Cpl. Co. I; Gassed July 30, '18; Ret. to D. Sept. 17, '18; Disch. May 23, '19; (95-20) 477 Westminster Ave., Greensburg, Pa.

BLOCK, JOSEPH B. (1241260) Cpl. Co. I; Wounded Sept. 29, '18; Ret. to U.S. (95-19) 477 Mill Street, Greensburg, Pa.

BLOCK, L. J. (No No.) Pvt. Co. L; S.C.D. at Camp Hancock, Ga. (112-8)

BLOND, ARTHUR C. (1240929) Cpl. Co. H; Wounded July 30, '18; Ret. to D. Oct. 14, '18; Wounded (GSW) Nov. 10, '18; Ret. to U.S.; (86-19) 113 South Franklin Street, Washington, Pa.

BLOOM, CHARLES F. (No No.) Pvt. Co. B; S.C.D. at Camp Hancock, Ga. (38-11)

BLOOM, HYMAN (377724) Pvt. Co. D; Assgd. Sept. 15, '18; Wounded Sept. 26, '18;

BLOOMBERG, MAX (1238875) Pvt. Co. F; Transfd. Sup. Co.; Apr. 21, '18; Disch. May 23, '19; (70-20) 757 Franklin Street, Johnstown, Pa.

BLUBAUGH, FRANKLIN (1239906) Cpl. Co. C; Sk. in Hosp. Sept. 26, '18; Ret. to D. Oct. 4, '18; Disch. May 23, '19; (47-8) Berlin, Pa.

BLUDWORTH, TIMOTHY A. (1627274) Pvt. Hq.Co.; Sk. in Hosp.

Digitized by Google

Aug. 21, '18; Ret. to D. Oct. 15, '18; Disch. May 23, '19; R.C.; Moundsville, W.Va.

BLUMER, EDWARD C. (1852062) Pvt. Co. K; Transfd. Co. D. Hq.Bn. G.H.Q.; Mrs. Caroline Blumer, mother, 216 14th Street, Sharpsburg, Pa.

BLUNDRED, JAMES (44198) Pvt. Co. F; Assgd. Oct. 12, '18; A.W. O.L. Oct. 14, '18.

BLYTHE, JAMES P. (1239396) PFC. Co. A; Gassed Sept. 7, '18; Ret. to U.S.; (31-10) 422 Washington Ave., Charleroi, Pa.

BOAZ, ELBA (1565761) Pvt. Co. G; Assgd. Oct. 18, '18; Disch. May 23, '19; R.F.D. No. 12, Bargersville, Ind.

BOCHACK, JOSEPH (1285286) Pvt. Co. D; Assgd. Oct. 12, '18; A. W.O.L. Oct. 14, '18;

BOCK, HENRY W. (2051584) Pvt. Co. E; Assgd. Oct. 12, '18; Disch. May 23, '19; New Buffalo, Mich.

BODE, HENRY H. (1590203) Pvt. Co. K; Assgd. Oct. 12, '18; Disch. May 23, '19; O'Keane, Ark.

BODEN, LEO (No No.) Pvt. Co. B; Transfd. to Motor Mechanics at Camp Hancock, Ga. (39-26)

BODENDORF, JULIUS (1910868) Sgt. Co. C; Wounded (GSW) Nov. 5, '18; In Evac. Hosp. No. 1, Nov. 6, '18.

BODENHEIMER, CHESTER (1240383) PFC. Co. E; Wounded July 29, '18; Ret. to D. Sept. 18, '18; Duty with Scout Section, 110th Inf.; Disch. May 29, '19; (64-24) 22 Grant Street, Scottdale, Pa.

BODNER, WILLIAM (No No.) Pvt. Co. D; Transfd. O.C.D. at Camp Merritt, N.J.; (55-12)

BOETGER, MARTIN J. (2216293) Pvt. Co. E; Killed Oct. 1, '18; Statement given by Cpl. Paul Harenchar, Co. E, 110th Inf. "Boetger was killed in the quarry in front of Apremont on October 1, 1918. He was hit by what looked like a 45 cal. shell. His last words were 'You hit me'. He died about twenty minutes later. He was buried about one half a kilometer from Apremont." Mrs. Sofa Boetger, mother, R.F.D. No. 5, Oklahoma City, Okla.

BOGART, EDMUND J. (1239027) Pvt. Hq.Co.; Gassed Aug. 16, '18; Ret. to D. Aug. 20, '18; Sk. in Hosp. Oct. 2, '18; Ret. to D. Oct. 4, '18; Wounded Oct. 5, '18; On duty with 109th Inf.; (14-14) 214 Broad Street, Waverly, N.Y.

BOGLINO, MIKE (1627303) Pvt. Co. H; Wounded Sept. 26, '18; In B.H. No. 25, Sept. 28, '18.

BOHM, EMIL C. (4004881) Pvt. Co. I; Assgd. Oct. 12, '18; Disch. May 23, '19; R.F.D. No. 1, Buch Grove, Iowa.

BOHON, WALTER B. (3166122) Pvt. Co. C; Missing Oct. 1, '18; Disch. Apr. 11, '19 at Camp Lee, Va.; Tunnelton, W.Va.

BOHRER, HARRY F. (2787010) Pvt. Co. E; Assgd. Sept. 19, '18; Disch. May 23, '19; Lansing, Iowa.

BOITE, CHARLES F. (1965838) PFC. Co. F; Assgd. Oct. 12, '18; Wounded Nov. 4, '18; Rem. on D.; Disch. May 23, '19; 6802 Bonna Ave., Cleveland, Ohio.

BOJKOVSKY, MICHAEL (1627278) Pvt. Co. I; Wounded Oct. 2, '18; Ret. to D. and attchd. to Co. Jan. 1, '19; Assgd. Feb. 1, '19; Disch. May 23, '19; Meeker, Colo.

BOKOSKI, PAUL S. (2482829) Pvt. Co. C; Assgd. Oct .12, '18; Disch. May 23, '19; 24 Ireland Ave., N.S. Pittsburgh, Pa.

BOKOVICH, RADE (3124187) Pvt. Co. E; Assgd. Sept. 19, '18; Wounded Oct. 2, '18.

BOKROS, JOHN (1238787) Wag. Co. E; Transfd. Sup. Co. Sept. 15, '17; S/D with Regimental Foot-ball Team Feb. 13, '19; Ret. to D. Mar. 23, '19; Disch. May 23, '19; (8-14) United, Pa.

BOLDEN, LOY A. (1240541) PFC. Co. F; Gassed Sept. 28, '18; Ret. to D. Jan. 7, '19; Disch. May 23, '19; (70-21) Duncannon, Pa.

BOLER, MICHAEL (3629766) Pvt. Co. D; Assgd. Oct. 12, '18; Disch. May 23, '19; 52 East Main Street, Miners Hill, Pa.

BOLICH, JOHN H. (1240390) Pvt. Co. E; Killed July 29, '18; Buried on side of hill between Courmont and Roncheres, France.; Statement given by Pvt. Joseph Ware, Co. E, 110th Inf. "He was hit in the head with a bullet and killed on July 29, 1918, at Courmont, France." Milton Brunner, father, R.F.D. No. 6, Kuhnsville, Pa.

BOLING, MILTON N. (1556574) Cpl. Co. I; Assgd. Nov. 19, '18; Disch. May 23, '19; Wilbur, Ky.

BOLINGER, ALBERT R. (1241923) PFC. Co. M; Wounded July 30, '18; Ret. to D. Sept. 18, '18; Wounded Sept. 27, '18; Ret. to D. Nov. 22, '18; Disch. May 23, '19; (121-17) Derry, Pa.

BOLLAND, ORVAL R. (1239707) Pvt. Co. B; Missing July 15, 18; P.W. to D. Jan. 5, '19; Disch. May 23, '19; (38-12) 344 Buffalo Street, Beaver, Pa.

BOLLER, JAMES W. (1239907) Pvt. Co. C; Missing July 15, '18; P.W. Ret. to D. Jan. 14, '19; Disch. May 23, '19; (47-9) 543 9th Ave., Munhall, Pa.

BOLLINGER, GEORGE E. (1238786) Wag. Co. G; Transfd. Sup.Co. Nov. 23, '17; Transfd. to Rest Camp No. 6, Calais, France, May 20, '18; Assgd. 110th Inf. July 17, '18; Sk. in Hosp. Nov. 27, '18; Ret. to D. Dec. 3, '18; Disch. May 23, '19; (83-16) R.F.D. No. 1, Box No. 56, Altoona, Pa.

BOLLINGER, HERBERT A. (1782175) Pvt. Co. D; D/S 55th Inf. Brig. Hqrs.; Ret. to D. Nov. 22, 18; Sk. in Hosp. Mar. 29, '19; Ret. to D. Apr. 15, '19; Disch. May 23, '19; R.F.D. No. 1, Lock Haven, Pa.

BOLLMAN, CHARLES G. (573456) Pvt. Co. F; Assgd. Sept. 19, '18; Wounded Sept. 27, '18; Ret. to U.S.

BOLLMAN, IRA M. (1241021) Pvt. Co. H; Wounded Aug. 23, '18; Ret. to D; Disch. May 23, '19; R.R. No. 2, Everett, Pa.

BOLLMAN, PAUL M. (No No.) Pvt. Co. F; Transfd. to Motor Mechanics at Camp Hancock, Ga. Feb. 2, '18; (70-22)

BOLVIN, MARLIN (No No.) Ck. Co. F; Transfd. O.C.D. at Camp Merritt, N.J. May 2, '18.

BOLTE, FRANK H. (2786997) Pvt. Co. F; Assgd. Sept. 19, '18; Killed Sept. 27, '18; Statement given by Pvt. Arthur Bowen, Co. F, 110th Inf. "Pvt. Frank H. Bolte was killed near Montblainville, France, September 27, 1918. He was shot through the stomach and died while being carried back to the dressing station. No further information."

BOLTE, THEODORE A. (1413447) Pvt. M.G.Co.; Assgd. Oct. 12, '18; Disch. May 23, '19; 618 Spruce Street, Omaha, Nebr.

BOMER, ALEXANDER (No No.) Sgt. Co. I; Died of Pneumonia August 27, 1917, at Greensburg, Pa. Buried by Chaplain Chas. Schall, Chap. 10th Inf. N. G. P.

BONE, JOHN S. (1285353) Cpl. Co. M; Assgd. Nov. 19, '18; Disch. May 23, '19; Frostburg, Mo.

BONES, CHARLES M. JR. (1632025) Pvt. Co. C; Missing July 30, '18; Wounded in Walter Reed G.H. Takoma Park, Washington, D.C., Oct. 23, '18; Disch. Jan. 28, '19.

BONFINI, UGO (1239908) Pvt. Co. C; Missing July 15, '18; P.W. Ret. to D. Jan. 5, '19; Disch. May 23, '19; (126-31) 49 Lancaster Ave., Philadelphia, Pa.

BONIFAS, PETER C. (3355217) Pvt. Co. E; Assgd. Oct. 12, '18; Disch. May 23, '19; 1249 Avondale Ave., Toledo, Ohio.

BONIPANINO, BARTHOLOMEW (58137) PFC. Co. D; Assgd. Oct. 12, '18; Disch. May 23, '19; Sassello, Italy.

BONNELL, GILBERT N. (1241023) Pvt. Co. H; Transfd. Prov. M.P. Co. Jan. 31, '19; Ret. to D. Apr. 15, '19; Disch. May 23, '19; (92-10) 2106 South 17th Street, Philadelphia, Pa.

BONNER, P. (No No.) Pvt. Hq.Co.; Transfd. at Camp Hancock, Ga. (14-16)

BONNER, ROBERT J. (No No.) Sgt. Co. B; See Officer record.

BONNETTE, ARTHUR J. (No No.) Pvt. Co. C; Transfd. at Camp Hancock, Ga. (47-10)

BONNEY, ROBERT W. (3170790) 1st Sgt. Co. k; Assgd. Sept. 15, '18; Attchd. Mar. 10, '19; Transfd. 1st Replacement Depot. Mar. 21, '19; attchd. 110th Inf.; Disch. May 23, '19; Londonbridge, Va.

BONSAL, WILLIAM S. (1261807) Sgt. Co. C; See officer record.

BONSALL, HENRY H. JR. (1239028) Sgt. Hq.Co.; See officer record.

BOOCKFOR, SAMUEL N. (No No.) PFC. Co. E; S.C.D. at Camp Hancock, Ga. (65-2)

BOOE, JONES M. (1629803) Cpl. M.G.Co.; Wounded Oct. 3, '18; Ret. to D. Nov. 9, '18; Transfd. M.P. Corps, A.E.C. Apr. 9, '19.

BOOHER, GEORGE P. (2217511) Pvt. Co. E; Missing July 29, '18; Wounded in F.H. No. 112, July 31, '18; Tuttle, Okla.

BOOP, LESTER J. (1241022) Pvt. Co. H; Wounded Aug. 16, '18; Ret. to D. Sept. 19, '18; Transfd. to M.P. Corps, Apr. 9, '19; (88-20) R.R. No. 2, Huntington, Pa.

BOOTH, HARVEY D. (1587415) PFC. Co. F; Assgd. Nov. 19, '18; Disch. May 23, '19; Box No. 215, Hope, Ark.

BORAN, PAUL (3171204) Pvt. Co. C; Assgd. Sept. 19, '18; Missing Oct. 1, '18; In B.H. No. 8, Dec. 5, '18.

BORLAND, LLOYD W. (1238867) Mess Sgt. Sup. Co.; Disch. May 23, '19; (8-5) 1815 West Main Street, Monongahela, Pa.

BORRELL, BENJAMIN F. (1241024) Pvt. Co. H; Wounded July 30, '18; In B.H. No. 25, July 30, '18; Cor. Lumber and Market Streets, Highspire, Pa.

BOSCH, JOHN (1910477) Cpl. Co. C; Assgd. Nov. 19, '18; Disch. May 23, '19; 97 Ellery Street, Brooklyn, N.Y.

BOSHINSKY, MAX (1240325) Cpl. Co. E; Wounded Sept. 28, '18; Ret. to D. Oct. 15, '18; Disch. May 23, '19; (64-22) Stauffer, Pa.

BOSLER, WILLIAM T. (1239909) Pvt. Co. C; Missing July 15, '18; Wounded and P.W. Ret. to D. Dec. 8, '18; Transfd. M.P. Corps, Apr. 4, '19; (126-28) 325 North 3rd Street, Columbia, Pa.

BOSTROM, CARL M. (3140295) Pvt. Co. K; Assgd. Sept. 19, '18; Missing Oct. 9, '18; Killed Oct. 5, '18.

BOSTWICK, CECIL T. (2216582) Pvt. Co. K; Wounded July 29, '18; Ret. to D. Sept. 18, '18; Disch. May 23, '19; Coyle, Okla.

BOSWELL, ROBERT J. (3132889) Pvt. Co. G; Assgd. Sept. 22, '18; In B. H. No. 45, Oct. 19, '18.

BOSWORTH, CHARLES L. (1241421) PFC. Co. K; Wounded Sept. 6, '18; Ret. to D. Nov. 13, '18; Disch. May 23, '19; (104-21) Woodruff, Pa.

BOTHUN, ANDREW O. (2786391) Pvt. Co. E; Assgd. Sept. 19, '18; Missing Sept. 29, '18; Buried in orchard on hillside across street from Church on hill at Apremont. Map Foret D'Argonne—Scale 1.20,000—Co-ord. 00.2—77.9, September 30th, 1918, by Chaplain E. Tetreau, 109th Infantry.

BOUCHER, ARTHUR (1240120) PFC. Co. D; Wounded July 28, '18; Ret. to D.; Sk. in Hosp. Mar. 28, '19; Ret. to D. Apr. 5, '19; Disch. May 23, '19; (55-18) 20 Belmont Street, Worcester, Mass.

BOUDREAUX, RODNEY F. (1595784) Mech. Co. L; Assgd. Nov. 19, '18; Disch. May 23, '19; 121 South Rocheblave Street, New Orleans, La.

BOURSAW, HENRY V. (2524517) PFC. Co. B; Assgd. Oct. 12, '18; Sk. in Hosp. Apr. 8, '19; Ret. to D. Apr. 15, '19; Disch. May 23, '19; St. Ignace, Mich.

BOUTCHER, GEORGE (1240963) PFC. Co. H; Wounded Aug. 29, '18; Ret. to D.; Disch. May 23, '19; (38-21) Horace Ave., Abington, Pa.

BOVA, JAMES H. (1239384) Bug. Co. A; Wounded Sept. 6, '18; Ret. to D. Jan. 1, '19; Disch. May 23, '19; Monongahela, Pa.

BOWDEN, JIM R. (734616) Cpl. Co. A; Assgd. Oct. 12, '18; Sk. in Hosp. Oct. 12, '18.

BOWDEN, MELVIN E. (1239460) Pvt. Co. A; Wounded July 15, '18; Ret. to U.S. (31-11) 114 1st Street, Monongahela, Pa.

BOWDISH, CRAIG C. (517018) Pvt. Sup. Co.; Assgd. Oct. 8, '18; Disch. May 23, '19; Rollins, Wyo.

BOWEN, ARTHUR W. (2785923) Pvt. Co. F; Assgd. Sept. 19, '18; Disch. May 23, '19; Spanish Fork, Utah.

BOWEN, FRANK (1627125) Pvt. Co. L; Wounded July 29, '18; Died of wounds in F.H. No. 166, July 29, '18; Statement given by Pvt. Grover Adkins, Co. L, 110th Inf. "I saw Frank Bowen hit by

Digitized by Google

shrapnel from a H.E. shell which hit near him, wounding him severely. This occurred on July 29, 1918, near Courmont, France. I saw him carried to the rear by George Barnhart."

BOWEN, GEORGE P. (3139890) Pvt. Co. E; Assgd. Sept. 19, '18; Wounded Oct. 5, '18; Ret. to D. Nov. 23, '18; Disch. May 23, '19; Spanish Fork, Utah.

BOWEN, WILLIAM W. (2786070) Pvt. Co. G; Assgd. Sept. 22, '18; Disch. May 23, '19; 37 Hillcrest Apts., Salt Lake City, Utah.

BOWER, JAMES M. (1788705) Pvt. Co. G; Assgd. Oct. 12, '18; A.W.O.L. Oct. 13, '18; On duty with 112th Infantry; Lyons Station, Pa.

BOWER, WILLIAM L. (1240799) Cpl. Co. G; Wounded Sept. 28, '18; In B.H. No. 26, Oct. 30, '18; (80-27) 1912 7th Ave., East Juniata, Pa.

BOWERSOX, WILLIAM L. (1241640) Cpl. Co. L; Wounded Sept. 5, '18; Ret. to D. Oct. 6, '18; Disch. May 23, '19; (112-9) R.C.; 319 North Liberty Street, Blairsville, Pa.

BOWMAR, ALBERT E. (3166120) Pvt. Co. C; Disch. May 23, '19; Tunneltown, W. Va.

BOWSER, EDWARD E. (No No.) Pvt. Co. C; S.C.D. at Camp Hancock, Ga. (47-11)

BOWSER, VERNON (No No.) Pvt. Co. C; S.C.D. at Camp Hancock, Ga. (47-12)

BOWYTZ, WILLIAM (1240253) Ck. Co. D; Gassed Sept. 9, '18; Ret. to D. Nov. 9, '18; Disch. May 23, '19; (54-8) 148 North 3rd Street, Connellsville, Pa.

BOYCE, RUSSEL F. (1239461) Pvt. Co. A; Transfd. Co. L, Aug. 6, '18; Wounded Sept. 5, '18; Statement given by 1st Sgt. Edgar F. Baker, Co. L, 110th Inf. "I saw Pvt. Boyce wounded in head by sniper while guiding Company L, into the line near Fismes, France, September 5, 1918." Ret. to D. with Co. I, Jan. 5, '19; Transfd. Co. A, Feb. 6, '19; Transfd. M.P. Corps, Apr. 5, '19; (31-12) Bellevernon, Pa.

BOYD, BOOCKER H. (1588782) Mech. Co. K; Assgd. Nov. 19, '18; Disch. May 23, '19; 920 Rock Street, Little Rock, Ark.

BOYD, JOHN W. (1239355) Cpl. Co. A; Killed (SF) July 15, '18; Buried by Chaplain Chas. Schall, Sr. Chap. 28th Div.; Statement given by Cpl. Phillip Scott, Co. A, 110th Inf. "Killed instantly at Pargny la Dhuys, France, July 15, '18, by H.E. shell. Buried in town Grave Yard at Pargny, France. He was marching toward the German line when shell struck." (28-17) Robert M. Boyd, father, Hazzard, Pa.

BOYD, LAUREL F. (3139763) Pvt. Co. K; Assgd. Sept. 19, '18; Missing Oct. 6, '18; Wounded (MG) in Hosp. Oct. 6, '18; Ret. to D. Jan. 21, '19; Disch. May 23, '19; Kendrick, Idaho.

BOYER, ARTHUR E. (1239910) Pvt. Co. C; Missing July 15, '18; On Sept. 16, '18 reported by A.R.C. Berne, Switzerland, as being prisoner in Germany.; Statement given by Cpl. Robert Webreck, Co. C, 110th Inf. "I saw Arthur Boyer in a prison camp at Rastatd, Germany, on or about December 1, 1918." P.W. Disch. Mar. 31, '19; (47-18) 2643 North Darien Street, Philadelphia, Pa.

BOYER, EUGENE M. 1498275) Pvt. Co. B; Assgd. Oct. 12, '18; Transfd. M.P. Corps. Apr. 5, '19;

BOYER, JAMES F. (1239029) PFC.; Hq. Co.; Wounded (SF) July 30, '18; Ret. to D.; Sk. in Hosp. Apr. 8, '19; (14-18) 1616 Green Street, Carney's Point, N. J.

BOYER, OSCAR D. (1239914) Pvt. Co. C; Killed Sept. 27, '18; Buried by Chaplain Chas. Schall, Sr. Chap. 28th Div. on south side of road at Varennes France.; Statement given by Ck. Daniel Shipley, Co. C, 110th Inf. "I saw Oscar Boyer's grave at Varennes, France." (47-14) Mrs. Minnie Boyer, mother, 2643 North Darien Street, Philadelphia, Pa.

BOYKIN, LEONARD C. (2997836) Pvt. M.G.Co.; Assgd. Oct. 12, '18; Disch. May 23, '19; Route No. 5, Camden, S.C.

BOYLAND, JAMES (No No.) Pvt. Co. B; Transfd. 103rd M.P's. at Camp Hancock, Ga. (39-25)

BOYLE, LAWRENCE F. (1239603) Cpl. Co. B; Wounded July 15, '18; Ret. to U.S. and Disch.; (37-19) R.F.D. No. 1, Toronto, Ohio.

BOYLE, MICHAEL (2300104) Pvt. M.G.Co.; Assgd. Sept. 15, '18; Disch. May 23, '19; 429 Harrison Ave., Harrison, N.J.

BOYLE, ROBERT O. (2433065) Pvt. Co. F; Assgd. Oct. 12, '18; Disch. May 23, '19; 731 Orchard Street, Toledo, Ohio.

BOZUN, JOHN (No No.) Pvt. Co. G; Transfd. to Remount Station at Camp Hancock, Ga. (80-28)

BOZZI, ATTILIO (1239708) Pvt. Co. B; Sk. in Hosp. July 19, '18; Ret. to D. Oct. 15, '18; Sk. in Hosp. Oct. 25, '18; Ret. to D. Nov. 12, '18; D/S with 28th Div. Boxing Team, Feb. 27, '18; (39-27) 1245 South 10th Street, Philadelphia, Pa.

BRACKEN, ROBERT D. (1240542) Cpl. Co. F; Wounded July 31, '18; Ret. to D. Nov. 26, '18; Disch. May 23, '19; (70-24) Rose Point, Johnstown, Pa.

BRADBURG, EDWARD J. (92191) Cpl. Co. F; Assgd. Oct. 12, '18; Sk. in Hosp. Nov. 30, '18;

BRADFORD, DEWEY (3167475) Pvt. Co. G; Assgd. Oct. 12, '18; Disch. May 23, '19; Wheroncliffe, W. Va.

BRADFORD, RAYMOND G. (1241026) Pvt. Co. H; Wounded July 30, '18; Ret. to D. Nov. 15, '18; Disch. May 23, '19; (88-22) 118 Altmont, Ave., Washington, Pa.

BRADLEY, CONLEY (3139711) PFC. Co. K; Assgd. Sept. 19, '18; Disch. May 23, '19; Farmington, Wash.

BRADLEY, JOHN F. (1241641) PFC. Co. L; Wounded July 28, '18; Ret. to D. Oct. 5, '18; Wounded Oct. 8, '18; Ret. to U.S.; (112-10) Vandergrift Heights, Pa.

BRADLEY, PAUL D. (1240734) Pvt. Co. G; Gassed July 30, '18; Ret. to D. Oct. 15, '18; Disch. May 23, '19; (79-11) 220 Maple Ave., Altoona, Pa.

BRADLEY, RAYMOND H. (1239462) Pvt. Co. A; Wounded Aug. 25, '18; In U.S.B.H. No. 18—Transfd. to Convalescent Camp Center, Limonges, France, as of Class B-2 Oct. 20, '18; (31-18) 600 Thompson Ave., Donora, Pa.

BRADLEY, WILLIAM W. (1239826) Pvt. Co. D; 830 Main Street, Philadelphia, Pa.

BRADSHAW, EDWARD (411318) Pvt. M.G.Co.; Assgd. Sept. 19, '18; Missing Oct. 7, '18; Statement given by Pvt. Benjamin Comisky, M.G.Co., 110th Inf. "Pvt. Bradshaw was last seen on October 6, 1918. He was at that time carried back to the first aid station at Apremont, France, having been gassed." Disch. Apr. 12, '19; Henryville, Ind.

BRADSHAW, FREMONT W. (1241704) Pvt. Co. L; Killed July 30, '18; No detail information available; (113-27) Albert E. Bradshaw, father, Alliance, Ohio.

BRADY, DEWEY G. (43188) Pvt. M.G.Co.; Assgd. Oct. 12, '18; Disch. May 23, '19; Coalgate, Okla.

BRADY, EDWARD J. (1240121) PFC. Co. D; Sk. in Hosp. July 29, '18; Ret. to D. Aug. 15, '18; Wounded Sept. 6, '18; Ret. to D. Nov. 26, '18; Disch. May 23, '19; (55-14) 138 Carlisle Street, Uniontown, Pa.

BRAILEY, BENJAMIN F. (1241027) Pvt. Co. H; Wounded July 30, 18; Ret. to D. Sept. 17, '18; Sk. in Hosp. Sept. 28, '18; Ret. to D. Oct. 15, '18; Transfd. A.E.C., Apr. 2, '19; Ret. to U.S.; 123 East College Street, Canonsburg, Pa.

BRALEY, GREEN F. (1598044) Mech. Co. I; Assgd. Nov. 19, '18; Attchd. Mar. 21, '19; Disch. May 23, '19; Spring Hill, La.

BRAMMER, WILLIARD R. (45291) Cpl. Hq.Co.; Assgd. Oct. 12, '18; Transfd. 1st Replacement Depot, Mar. 21, '19; Attchd. Apr. 8, '19; Disch. May 23, '19;

BRANDT, HENRY U. (1240747) Cpl. Co. G; Killed July 30, '18; Statement given by Cpl. Roy Rothrock, Co. G, 110th Inf. "Cpl. Brandt was hit on the 30th of July, 1918, during an attack on the heights north of the Ourcq River. He was first hit in the hand by a sniper's bullet. He attempted to go to the rear but was hit the second time in the body, killing him instantly." (79-12) Charles H. Brandt, father, 1609 12th Street, Altoona, Pa.

BRANDT, JACK K. (3437497) Pvt. Co. G; Assgd. Oct. 12, '18; Sk. in Hosp. Dec. 15, '18; In F.H. No. 111 Dec. 14, '18.

BRANT, JOSEPH S. (1239874) Mech. Co. C; Missing July 15, 18; P.W. Ret. to D. Jan. 3, '19; Disch. May 23, '19; (45-39) Somerset, Pa.

BRANT, KENNETH M. (1239836) Sgt. Co. C; Missing July 15, '18; Statement given by Mech. Peter Stutzman, Co. C, 110th Inf. "I saw Kenneth Brant at the Hospital at Vichy, France, on or about December 25, 1918." P.W. Disch. Feb. 22, '19; (45-10) Meyersdale, Pa.

BRANTLEY, LONNIE (2105071) Pvt. Co. K; Assgd. Sept. 15, '18; Missing Oct. 5, '18; No detail information available; Disch. Feb. 22, '19; R.R. No. 2, Lost Creek, Tenn.

BRASHER, WALTER H. (2873516) Pvt. Co. K; Assgd. Sept. 15, '18; Disch. May 23, '19; Bath Springs, Tenn.

BRATVOLD, AUGUST (3130366) Pvt. Co. F; Assgd. Sept. 19, '18; Wounded Sept. 28, '18.

BRATVOLD, ELLEF (3131711) Pvt. Co. F; Assgd. Sept. 19, '18; Wounded Sept. 28, '18.

BRAUBITZ, JOSEPH A. (3635819) Pvt. M.G.Co.; Assgd. Oct. 12, '18; Transfd. Co. F, Apr. 3, '19.

BRAUER, FRANK J. (1238977) Pvt. Hq.Co.; Sk. in Hosp. Sept. 17, '18; Ret. to D. Dec. 9, '18; Sk. in Hosp. Dec. 18, '18; (14-19) R.C.; 1604 North 10th Street, Philadelphia, Pa.

BRAY, HARLEY A. (4004529) Pvt. Co. M; Assgd. Oct. 12, '18; Disch. May 23, '19; Mapleton, Iowa.

BRAY, WILLIAM T. (1241026) Pvt. Co. H; Wounded July 30, '18; Ret. to D.; Disch May 23, '19; (88-23) 420 2nd Court, South Fork, Pa.

BREAN, HARRY S. (1241196) PFC. Co. I; Gassed July 29, '18; In B.H. No. 25, July 30, '18; (95-21) 303 6th Street, Jeannette, Pa.

BREATS, RAYMOND E. (3141125) Pvt. Co. K; Assgd. Sept. 19, '18; Disch. May 23, '19; Delane Hotel, Spokane, Wash.

BRECKENRIDGE, CHARLES S. (2172957) Pvt. Co. B; Killed July 15, '18; Buried in Conde Woods by Chaplain Chas. Schall, Sr. Chap. 28th Div., July 21, '18; Statement given by Pvt. Clarence Zinkan, Co. B, 110th Inf. "July 15, 1918, about 7:30 A.M. in Conde Woods, I found Breckenridge lying beside the road near the French Battalion Headquarters. He was wounded in the chest. He was very near dead then. He tried to speak, but could make no sound. We gave him a drink of water, but he couldn't drink it. We had to leave him as the Germans were coming." Statement given by Cpl. Howard G. Jewell, Co. B, 110th Inf. "Found his grave about a week later. He was buried between two Frenchmen, his rifle was leaning against his cross and his helmet was lying on the grave. One identification tag was hanging on the cross." Mrs. Anna Breckenridge, mother, 1043 East 65th Street, Chicago, Ill.

BRECKLINE, GUY (1239911) Pvt. Co. C; Missing July 15, '18; Wounded and P.W. Ret. to D. Jan. 8, '19; Transfd. to Army Service Corps, Apr. 26, '19; (51-20) 23 North 2nd Street, Columbia, Pa.

BREECE, HOWARD (2183033) Pvt. Co. G; Assgd. Oct. 12, '18; Disch. May 23, '19; 2402 Chester Street, Barkersfield, Calif.

BREGMAN, HYMAN (2196596) Pvt. Co. D; Assgd. Sept. 15, '18; Missing Sept. 26, '18; Wounded in B.H. No. 69, B.S. No. 1, Nov. 11, '18.

BREMER, JOHN L. (1627098) Pvt. Co. L; Wounded Oct. 8, '18; Ret. to D. Jan. 31, '19; Disch. May 23, '19; Talmage, Nebr.

BRENDLINGER, EDWARD (1238876) Pvt. Co. C; Transfd. Sup.Co. Nov. 23, '17; Gassed July 17, '18; Rem. on D.; Disch. May 23, '19; (47-15) 2008 McKean Street, Philadelphia, Pa.

BRENNAN, WALTER J. (2720758) Pvt. Co. F; Assgd. Oct. 12, '18; A.W.O.L. Oct. 14, '18.

Digitized by Google

BRENNAN, JOHN V. (1738733) Pvt. Hq.Co.; Assgd. Oct. 12, '18; Disch. May 23, '19; 100 Fair Street, Patterson, N.J.

BRENNAN, LEONARD R. (1239370) Pvt. M. G. Co.; Transfd. to U. S. B.H. July 15, '18; Disch. in France. (24-13) 1737 South Cleveland Ave., Philadelphia, Pa.

BRENNAN, WILLIAM J. (1240286) Sgt. Co. E; Wounded (M.G. fire both legs above knees) July 30, '18; In B.H. No. 69, B.S. No. 1, Oct. 17, '18; (62-19) 1616 Ritner Street, Philadelphia, Pa.

BRENNEIS, JOSEPH G. (1709561) Cpl. Co. D; Assgd. Oct. 12, '18; Disch. May 23, '19; 88 Hambourg Ave., Brooklyn, N.Y.

BRENNEN, JOSEPH F. (1238785) Wag. Sup.Co.; Disch. May 23, '19; (10-8) 2516 South 12th Street, Philadelphia, Pa.

BRENNER, FREDERICK W. (3139809) PFC. Co. K; Assgd. Sept. 19, '18; Disch. May 23, '19; Bellmonte, Nevada.

BRENNER, WILLIAM B. (1241705) Pvt. Co. L; Killed July 30, '18; No detail information available; Mrs. Florence Brenner, mother, 256 Walnut Street, Marietta, Lancaster County, Pa.

BRETZ, ANTON L. (3485081) Cpl. Co. C; Assgd. Sept. 15, '18; Wounded Sept. 29, '18; Ret. to D. Nov. 12, '18; Disch. May 23, '19; Carlysle, Ill.

BREU, AUGUST (1239463) Pvt. Co. A; Wounded July 29, '18; Ret. to D. Oct. 12, '18; Disch. May 23, '19; (31-14) Benedict Street, Johnstown, Pa.

BREWER, DENNIE (No No.) Pvt. Co. B; Transfd. to Remount Station at Camp Hancock, Ga. (39-28)

BREWER, HOWARD E. (1239645) PFC. Co. B; Killed July 15, '18; Buried in a group of 18 in the Bois de Conde in the clearing in front of the group of buildings known as the Le Grange aux Bois. July 22, 1918, Grave No. 8, by Chaplain Joseph L.N. Wolfe, 55th Inf. Brig. Statement given by Pvt. Frank Anderson, Co. B, 110th Inf. "July 15, 1918 about 1:00 P.M. in Conde Woods, two groups were moving along a road, one on either side. Brewer was on the left side with me. A machine-gun opened up and we jumped into the woods on the other side of the road. About 2 hours later, I thought I saw Brewer lying wounded beside the road, about 200 yards down the road from where we were fighting. This soldier was calling for water but I had none and the Germans were closing in so I didn't go to him. A few days later, Brewer was found near here and buried by a detail from the Company." (39-29) Mrs. Mary P. Brewer, mother, 603 16th Street, New Brighton, Pa.

BRICKER, CHARLES (1241258) PFC Co. I; Wounded Aug. 25, '18; Statement given by 1st Sgt. Floyd J. Kuhns, Co. I, 110th Inf. "Was wounded about noon August 25, 1918, laid on the broad of his back in the hot sun all afternoon, not daring to attempt to crawl back to our line on account of being within hearing distance to the enemy. At dusk he jumped up and ran to our lines under a hail of machine-gun bullets, one pounders and rifle fire. However, he reached our line safely and was immediately sent to the Hospital. He had quite a number of wounds over his body." Ret. to D. Jan. 1, '19; Disch. May 23, '19; (95-22) Grapeville, Pa.

BRICKER, GEORGE B. (No No.) Pvt. Co. H; Transfd. 109th M.G. Bn at Camp Hancock, Ga. (92-36)

BRICKER, HARRY P. (93409) PFC—Co. C; Assgd. Oct. 12, '18; Sk. in Hosp. Oct. 18, '18; Ret. to D. Nov. 12, '18; Disch. May 23, 19; Arcadia, Ohio.

BRIDGE, RAYMOND J. (1241819) Mech. Co. M; Sk. in Hosp. Oct. 7, '18; Ret. to D. Dec. 20, '18; Disch. May 23, '19; (119-14) 4½ Broad Street, Greensburg, Pa.

BRIDGES, FREDERICK R. (1240909) 1st Sgt. Co. H; See officer record.

BRIDGES, R. K. (No No.) Pvt. Co. H; Transfd. to Remount Station at Camp Hancock, Ga. (88-24)

BRIDGES, T. A. (No No.) Sgt. Co. H; See officer record.

BRIEAN, R. S. (No No.) Pvt. Co. L; Disch. fradulent enlistment at Camp Hancock, Ga. (under age) (117-4)

BRIERCHECK, JOSEPH E. (1240327) Cpl. Co. E; Gassed Aug. 15, '18; Ret. to D. Nov. 18, '18; Duty with Scout Section, 110th Inf.; Disch. May 23, '19; (64-25) 14 Vine Street, Mt. Pleasant, Pa.

BRIGGS, EUGENE (1240329) PFC. Co. E; Gassed Aug. 15, '18; Ret. to D. Oct. 8, '18; Sk. in Hosp Oct. 15, '18; In U.S.B.H. No. 51, Nov. 1, 18; (65-4) 1213 51st Street, Philadelphia, Pa.

BRIGGS, GEORGE H. (1240748) PFC. Co. G; Killed July 29, '18; Buried in the town of Courmont, France, in a lot at the corner of the "T" made by the main road running through Courmont and the road running from Courmont to Fresnes, July 29, 1918, by Chaplain Joseph L.N. Wolfe, 55th Inf. Brig.; Statement given by 1st Lt. Harry Traphoner, Co. G, 110th Inf. "Pvt. Briggs was shot through the head by a sniper and instantly killed on July 29, 1918, during the attack on the heights of the Ourcq River." (79-14) Mrs. Anna Briggs, mother, Tyrone, Pa.

BRINDISI, DANIEL (1239709) Pvt. Co. B; Killed Sept. 27, '18; Statement given by Cpl. Edward M. Walker, Co. B, 110th Inf. "Pvt. Daniel Brindisi was a member of my squad on September 27, 1918. We were advancing over open ground toward Montblainville when held up and forced to lay flat on account of enfilading machine-gun fire from our left flank. When this harassing fire had ceased we again started forward. Brindisi didn't move so I went to him and found him dead with a bullet hole through his forehead. He was lying with his gun poised and finger on trigger when I found him." Mrs. Carmino Brindisi, mother, Willow Grove, Pa.

BRINDLE, HERMAN W. (2471808) Pvt. Co. I; Assgd. Oct. 12, '18; Disch. May 23, '19; Entirken, Huntington County, Pa.

BRINE, WILFORD E. (1241820) Pvt. Co. M; Wounded July 30, '18; Ret. to D. Sept. 10, '18; Gassed Oct. 5, '18; Ret. to D. Oct. 11, '18; Disch. May 23, '19; (119-15) 313 Spring Street, Latrobe, Pa.

BRINKER, CHARLES J. (1241924) Pvt. Co. M; Missing Sept. 5, '18; Gassed in Hosp. to D. Sept. 8, '18; In Hospital Sept. 29, '18; Ret. to D. Nov. 18, '18; Re-enlisted in Army of Occupation; (121-18) Loyhanna, Pa.

BRINKLEY, NORMAN A. (1240301) Pvt. Co. G; Sk. in Hosp. June 9, '18; Ret. to D. Sept. 16, '18; Sk. in Hosp. Sept. 17, '18; Lemoyne, Pa.

BRINNISHOLTZ, JOSEPH (1240122) Pvt. Co. D; Transfd. Co. M, Aug. 6, '18; Wounded Aug. 8, '18; Ret. to D.; Wounded Aug. 23, '18; 116 Fitzgerald Street, Philadelphia, Pa.

BRISBIN, HARRY J. (2434265) Pvt. Co. B; Assgd. Oct. 12, '18; Sk. in Hosp. Nov. 5, '18; Ret. to D. Nov. 19, '18; Sk. in Hosp. Mar. 31, '19.

BRISENDINE, FLOYD T. (1627412) Pvt. Co. M; Wounded July 29, '18; Ret. to D. Sept. 18, '18; Wounded Oct. 9, '18; In U.S.B.H. No. 45, Oct. 12, '18.

BRITT, JOHN F. (1239269) PFC. M.G.Co.; Sk. in Hosp. Sept. 19, '18; Ret. to D. Oct. 12, '18; Transfd. A.E.C. Apr. 3, '19; 128 Pine Street, Mt. Holly, N.J.

BRITTAIN, ANDREW L. (2244842) Wag. Co. C; Attchd. Oct. 12, '18; Disch. May 23, '19; Avery, Okla.

BRITTON, MARSHALL T. (1240294) Cpl. Co. E; Wounded July 29, '18; In U.S.B.H. No. 1, Aug. 3, '18; (62-27) 5425 Market Street, Philadelphia, Pa.

BRITTON, OWEN U. (1240964) PFC. Co. H; Disch. May 23, '19; (87-15) 308 Allison Ave., Washington, Pa.

BROAD, GEORGE D. (1238707) PFC. M.D.; Gassed Sept. 7, '18; Rem. on D.; (5-5) R.C.; 282 Evans Street, Uniontown, Pa.

BROBST, GEORGE H. (1782435) Pvt. Co. I; Missing July 30, '18; Ret. to D. Aug. 9, '18; Wounded Aug. 25, '18; Ret. to D. Dec. 20, '18; Disch. May 23, '19; R.F.D. No. 4, Catawissa, Pa.

BROCK, ELBA L. (1494345) Pvt. Co. G; Assgd. July 25, '18; Disch. May 23, '19; 1509 Eddy Street, Dallas, Texas.

BROCK, GARRAND T. (1558826) Pvt. Co. H; Assgd. Oct. 12, '18; Sk. in Hosp. Oct. 13, '18; In Contagious Hospital, Oct. 15, '18.

BROCKMAN, RALPH (3140869) Pvt. Co. C; Assgd. Sept. 19, '18; Missing Oct. 1, '18; Died of wounds Oct. 7, '18; Statement given by Lt. M. G. Mac Millan, Co. C, 110th Inf. "This man reported to have been killed in the Argonne Forest."

BRODERICK, CHARLES A. (1239109) Cpl. Hq. Co.; Assgd Apr. 7, '19; Disch. May 23, '19.

BRODERICK, JAMES (1792631) Pvt. Hq.Co.; Disch. May 23, '19; R.C.; 2500 Carson Street, S. S. Pittsburgh, Pa.

BRODERICK, THOMAS J. (1241925) PFC. Co. M; Killed Sept. 5, '18; Statement given by Sgt. Eugene Cassidy, Co. M, 110th Inf. "On September 5, 1918, Killed on plateau above Villette, while on advance line. Was killed by machine-gun fire. Left dead on field. No information of burial." (119-25) Joseph P. Broderick, father, 3414 Market Street, Philadelphia, Pa.

BRODY, JACK (1240749) PFC. Co. G; Killed Sept. 27, '18; Buried in Grave No. 2, in the town of Montblainville in a garden in the northern end of town. Map—Foret D'Argonne—Scale 1:10,000—Co-ord. 80.7—75.7, September 29, 1918, by Captain Joseph L.N. Wolfe, 55th Inf. Brig.; Statement given by Sgt. James Gutshall, Co. G, 110th Inf. "Pvt. Brody was killed in the trenches north of Montblainville, France, by a machine-gun bullet on the 27th day of September, 1918." (79-15) Solomon Brody, father, 101 Chestnut Street, Camden, N.J.

BROECKER, FRANK H. (1964397) Pvt. Co. C; Assgd. Nov. 2, '18; Disch. May 23, '19; Fort Jennings, Ohio.

BROGAN, JAMES (280931) Pvt. Co. F; Assgd. Oct. 12, '18; Disch. May 23, '19; 10 Albany Street, Grand Rapids, Mich.

BROKAW, GEORGE D. (1419893) Pvt. Co. G; Assgd. Oct. 12, '18; Disch. May 23, '19; R.F.D. No. 2, Box No. 66, Craig, Nebr.

BROKER, STUART C. (No No.) Pvt. Co. F; Disch. fradulent enlistment Apr. 24, 18; (under age) (70-26)

BROKOLENE, BERNARD (1783277) Pvt. Co. I; Wounded July 30, '18; Ret. to D. Oct. 12, '18; Disch. May 23, '19; 4908 Lancaster Ave., Philadelphia, Pa.

BROOCKS, THOMAS (3170834) Sgt. Co. L; Assgd. Sept. 15, '18. Transfd. O.T.C. Oct. 16, '18.

BROOKMAN, FLOYD (1240385) Pvt. Co. E; Killed (MG) July 29, '18; Buried on side of hill between Courmont and Roncheres, France; Statement given by Pvt. Earl Etling, Co. E, 110th Inf. "Pvt. Brookman was hit in the head by a machine-gun bullet on July 29, 1918, at Courmont and killed instantly." (64-27) J. A. Brookman, father, 207 Homestead Ave., Scottdale, Pa.

BROOKS, BENJAMIN J. (3133886) Pvt. Co. G; Assgd. Sept. 22, '18; Wounded Sept. 28, '18.

BROOKS, CHARLES M. (1240291) Pvt. Co. E; Disch. May 23, '19; (62-24) Mt. Pleasant, Pa.

BROOKS, EARL (2426485) Pvt. Co. C; Assgd. Oct. 12, '18; Disch. May 23, '19; North Baltimore, Ohio.

BROOKS, GEORGE J. (1556577) Cpl. Co. I; Assgd. Nov. 19, '18; Transfd. 1st Replacement Depot, Mar. 21, '19 and attchd. 110th Inf.; Disch. May 23, '19; Sebree, Ky.

BROOKS, GEORGE N. (2467700) Pvt. Co. M; Assgd. Oct. 12, '18; Disch. May 23, '19; Brays P.O.; Essex County, Va.

BROOKS, J.M. (No No.) Pvt. Co. D; Transfd. 109th M.G.Bn. at Camp Hancock, Ga. (59-27)

BROOKS, JESSE R. (1240802) Pvt. Co. G; Wounded July 30, '18; (80-29) 917 2nd Ave., Juniata, Pa.

BROOKS, MILES B. (1241029) Pvt. Co. H; Sk. in Hosp. at Liverpool, England and Ret. to U.S. (88-25) 424 Jefferson Ave., Washington, Pa.

BROOMBAUGH, EMMET J. (1451505) Pvt. Co. B; Assgd. Oct. 12, '18; Disch. May 23, '19; Algire, Mo.

BROSICK, JOSEPH (1239464) Pvt. Co. A; Transfd. O.C.D. at Camp Merritt, N.J. May 2, '18; (31-15)

BROSZ, FREDERICK M. (1241423) Cpl. Co. K; Wounded July 29, '18; Ret. to D.; Disch. May 23, '19; (104-22) Ambler, Pa.

BROTHERTON, FLOYD (1241180) Cpl. Co. I; Wounded Aug. 25, '18; Ret. to D. Jan. 1, '19; Disch. May 23, '19; (95-23) Trimble Hotel, Jeannette, Pa.

Digitized by Google

BROWN, ARCHIE J. (1240124) Pvt. Co. D; Transfd. Co. M, Aug. 6, '18; Wounded Sept. 5, '18; (55-15) 110 West Apple Street, E.S. Connellsville, Pa.

BROWN, ARTIE C. (1238765) Sgt. Co. E; Transfd. Sup. Co.; Nov. 24, '17; Sk. in Hosp. Apr. 9, '18; Ret. to U.S. and Disch.; (8-7) Church Street, Mt. Pleasant, Pa.

BROWN, CARL E. (3130460) Pvt. Co. F; Assgd. Sept. 19, '18; Wounded Oct. 7, '18.

BROWN, CHARLES A. (1240256) Sgt. Co. D; Wounded Sept. 27, '18; Ret. to D Jan. 22, '19; Disch. May 28, '19; (53-32) 12 Highland Ave., Uniontown, Pa.

BROWN, CHARLES J. (1241862) PFC. Co. M; Transfd. Hq.Co. at Camp Hancock, Ga.; Sk. in Hosp. Sept. 27, '18. Statement given by Lt. M. S. Barron, Co. M, 110th Inf. "Transfd. to Regimental Headquarters as Regimental Runner. Proved to be fearless and faithful in the performance of his duty, under extreme battle conditions." (121-19) Uniontown, Pa.

BROWN, CLIFFORD (1240724) Cpl. Co. G; Wounded July 30, '18; Ret. to U.S.; (78-32) 548 55th Street, Altoona, Pa.

BROWN, EDWARD L. (1241706) Pvt. Co. L; Sk. in Hosp. Aug. 24, '18; Ret. to D. Aug. 30, '18; Sk. in Hosp. Sept. 28, '18; Rep. died in Hosp.; (111-13) Thomas J. Brown, father, Greenspring, W.Va.

BROWN, GEORGE A. (41520) Pvt. Co. K; Assgd. Oct. 12, '18; Transfd. A.E.C. Apr. 8, '19;

BROWN, GEORGE C. (1240076) Cpl. Co. D; Sk. in Hosp. Sept. 5, '18; Ret. to D. Sept. 8, '18; Sk. in Hosp. Sept. 26, '18; Ret. to D. Dec. 18, '18; Disch. May 23, '19; (58-31) Masontown, Pa.

BROWN, GEORGE JR. (1241259) Cpl. Co. I; Wounded July 30, '18; Ret. to D. Oct. 12, '18; Disch. May 28, '19; 7826 Erwing Ave., Philadelphia, Pa.

BROWN, HAROLD, (3132806) Pvt. Co. A; Assgd. Sept. 19, '18; Wounded Oct. 8, '18. W. D. reports died of wounds; Loa, Utah.

BROWN, HARRY L. (1239397) PFC. Co. A; Wounded Aug. 26, '18; Ret. to U.S.; 33 Wells Ford Street, Pittsburgh, Pa.

BROWN, JAMES B. (No No.) Pvt. Co. H; Transfd. O.C.D. at Camp Merritt, N.J. May 2, '18; (88-26)

BROWN, JAMES J. (1686689) Wag. Sup. Co.; Assgd. Nov. 19, '18; Disch. May 23, '19; 1520 Stanton Street, Alameda, Calif.

BROWN, JESSIE (1239912) Pvt. Co. C; Wounded July 15, '18; Ret. to D. Oct. 12, '18; Disch. May 23, '19; (51-19) Middletown, Pa.

BROWN, JOHN J. (1241755) Pvt. Co. L; Missing July 27, '18; Ret. to D. Oct. 15, '18; Disch. May 28, '19; 2114 South 17th Street, Philadelphia, Pa.

BROWN, JOHN T. (2662153) Pvt. Co. E; Assgd. Oct. 12, '18; Sk. in Hosp. Jan. 30, '19; Ret. to D. Mar. 5, '19; Disch. May 23, '19; Erie, Pa.

BROWN, JOSEPH T. (1240803) PFC. Co. G; Wounded Sept. 30, '18; Ret. to D. Nov. 17, '18; Disch. May 23, '19; (80-30) 1611 8th Ave., Altoona, Pa.

BROWN, JOSEPH W. (1241777) Pvt. Co. L; Wounded July 28, '18; Transfd. fr. Co. A, 109th Inf. Feb. 14, '19; Disch. May 23, '19; (116-17) Romney, W.Va.

BROWN, MAX L. (1638597) Pvt. Hq.Co.; Wounded Sept. 7, '18; R.C.;

BROWN, MICHAEL (2300521) Pvt. Co. D; Assgd. Sept. 15, '18; Gassed Sept. 26, '18; Ret. to D. Jan. 22, '19; Disch. May 23, '19; 231 West Division Street, Syracuse, N.Y.

BROWN, MILTON L. (1241597) Sgt. Co. L; Disch. May 23, '19; Blairsville, Pa.

BROWN, ROBERT B. (1240750) Cpl. Co. G; Sk. in Hosp. Sept. 21, '18; In B.H. No. 28, Sept. 25, '18; (79-13) R.F.D. No. 1, Box No. 24, Altoona, Pa.

BROWN, ROBERT E. (2216295) Pvt. Hq.Co.; Gassed July 30, '18; Ret. to D. Sept. 16, '18; Disch. May 23, '19; R.C.; Norman, Okla.

BROWN, STEPHEN (1922557) Pvt. Co. F; Assgd. Oct. 12, '18; Transfd. to A.E.C., Apr. 2, '19; Assgd. Co., Apr. 8, '19; Disch. May 23, '19; Liberty, N.Y.

BROWN, THOMAS (1782952) Pvt. Co. K; Wounded Sept. 8, '18; Ret. to D. Nov. 15, '18; Sk. in Hosp. Dec. 14, '18; In B.H. No. 87, Dec 14, '18; R.F.D. No. 3, Rummerfield, Pa.

BROWN, WILBUR R. (2216585) Cpl. Co. K; Disch. May 23, '19; Shawnee, Okla. ..

BROWN, WILLIAM H. (1283488) Pvt. Co. A; Assgd. Oct. 12, '18; Disch. May 23, '19; R.F.D. No. 2, Halifax, N.C.

BROWN, WILLIAM H. (1239224) PFC. M.G.Co.; Sk. in Hosp. Aug. 25, '18; Ret. to D. Sept. 8, '18; Gassed Sept. 6, '18; Died in Hosp. Sept. 16, '18; Statement given by Sgt. Thomas O'Donnell, M.G.Co., 110th Inf. "Pvt. William H. Brown was badly gassed near Baslieux, France on September 6, 1918. He was moved to the first aid station on September 7, 1918. He died at the ARC M.H. No. 5 from the effects of the gas on September 16, 1918." (24-14) Mrs. Sara J. Brown, mother, 1409 2nd Ave., Beaver Falls, Pa.

BROWN, WILLIAM J. (1240588) Pvt. Co. F; Wounded (R.G.) Aug. 30, '18; Died of wounds Aug. 30, '18 in Evac. Hosp. No. 4; Statement given by 2nd Lt. Dale C. Marlin, Co. F, 110th Inf. "No eye witness available. At Magneaux, France, on the morning of August 30, 1918, Pvt. William J. Brown was seriously wounded in the back by a rifle grenade. A few days later we received word that he had died in the ambulance enroute to the hospital." (70-25) Miss Mary Brown, sister, 2037 Crosby Street, Philadelphia, Pa.

BROWN, WILLIAM N. (1239030) Pvt. Co. F; Transfd. Hq.Co. Feb. 19, '18; Wounded (Shrpl) July 29, '18; Rem. on D.; Disch. May 23, '19; (70-27) R.C.; Indiana, Pa.

BROWN, WILLIAM W. (No No.) Pvt. Co. D; S.C.D. at Camp Hancock, Ga. (59-11)

BROWNEN, CECIL K. (2217514) Cpl. Co. H; Assgd. Oct. 12, '18; Wounded Nov. 11, '18; Ret. to D. Nov. 15, '18; Transfd. to 1st Replacement Depot, Mar. 21, '19 and attchd. 110th Inf.; Disch. May 23, '19; R.F.D. No. 4, Chickasla, Okla.

BROWNLEE, CHARLES (2660259) PFC. Co. C; Assgd. Oct. 12, '18; A.W.O.L. Oct. 14, '18.

BROWNFIELD, WILLIAM L. (1241834) PFC. Co. M; Wounded July 30, '18; Ret. to U.S. (120-17) Latrobe, Pa.

BROWNSTEIN, SAMUEL (1945123) Pvt. Co. H; Assgd. Oct. 12, '18; Disch. May 28, '19; 30 North 24th Street, Camden, N.J.

BRUBAKER, HARRY F. (1239356) Cpl. Co. A; Wounded July 30, '18; Ret. to D. Jan. 22, '19; Disch. May 23, '19; (30-5) Monongahela, Pa.

BRUCE, ASA L. (1239225) Sgt. M.G.Co.; Gassed Sept. 8, '18; Ret. to D. Nov. 6, '18; Disch. May 23, '19; (23-3) 348 East End Ave., Beaver, Pa.

BRUEGEMAN, ANTON (3140868) Pvt. Co. L; Assgd. Sept. 19, '18; Wounded Oct. 2, '18; In B.H. No. 88, Oct. 6, '18.

BRUHL, HENRY J. (No No.) Pvt. Co. B; Transfd. to Motor Mechanics at Camp Hancock, Ga. (89-31)

BRUINS, ANDREW (2024152) Pvt. Co. A; Assgd. Oct. 12, '18; Disch. May 23, '19; 711 South 16th Street, Manitowoc, Wisc.

BRUMBAUGH, W. E. (No No.) Pvt. Hq. Co.; Transfd. at Camp Hancock, Ga. (14-20)

BRUNNER, LAWRENCE E. (1240752) Cpl. Co. G; Sk. in Hosp. Sept. 16, '18; Ret. to D. Dec. 23, '18; Disch. May 23, '19; (79-16) 1422 27th Ave., Altoona, Pa.

BRUNO, CHARLES (1239710) Pvt. Co. B; Wounded July 15, '18; Ret. to D. Sept. 17, '18; Wounded Sept. 27, '18; Died in M.H. No. 4 (GSW thorax right) Nov. 28, '18. Statement given by Cpl. Howard Jewell, Co. B, 110th Inf. "Sept. 26, 1918 about 6:30 A.M. near Varennes, we had started to attack and had not reached the German lines. We were crossing a little ravine when a machine-gun opened fire on us. Bruno got down on his hands and knees in a little shell hole about 6 feet in front of me. He turned toward me and called for help. I told him to lie down and I crawled up to him. He had been shot in the side. I then sent him back to the first aid station with another man." Statement given by Pvt. Clarence G. Dittman, Co. B, 110th Inf. "I saw Bruno at the first aid station. At that time he was unconscious. He died there but I do not know when or where he was buried." (39-32) Mrs. Armenia Bruno, mother, Milleville, N.J.

BRUNSVOLD, HAROLD C. (2786390) Pvt. Co. F; Assgd. Sept. 19, '18; Disch. May 23, '19; Skeaar, N.D.

BRUSS, ELLIS N. (No No.) Pvt. Co. G; S.C.D. at Camp Hancock, Ga. (80-31)

BRUSSTAR, CHARLES (1239357) Cpl. Co. A; Wounded Aug. 6, '18; Ret. to D. Oct. 5, '18; Sk. in Hosp. Mar. 21, '19; Transfd. to Camp Hosp. No. 52, St. Nazaire, France, Apr. 17, '19. (31-16) 6055 Delancey Street, West Philadelphia, Pa.

BRYAN, LEWIS (1782178) PFC. Co. D; Disch. May 23, '19; Elkland, Pa.

BRYAN, ROLLAND L. (2869046) Cpl. Co. K; Assgd. Oct. 12, '18; Transfd. 1st Replacement Depot Mar. 21, '19; attchd. 110th Inf.; Disch. May 23, '19; Russellville, Ark.

BRYAN, WILLIAM (1241407) Mech. Co. K; Gassed Sept. 16, '18; Ret. to U.S. (104-7) Waynesburg, Pa.

BRYANT, ALBERT (2862521) Pvt. Co. E; Assgd. Nov. 2, '18; Missing Nov. 9, '18; Wounded Nov. 9, '18; Ret. to D. Dec. 11, '18; Disch. May 23, '19; Grandville, Tenn.

BRYANT, ALEANDER D. (3170885) Sgt. Co. L; Assgd. Sept. 15, 18; Killed Oct. 7, '18; Statement given by Sgt. Leslie Walker, Co. L, 110th Inf. "I helped carry Sgt. Alexander Bryant back to the first aid station. He was seriously wounded in the chest and died just as we reached the first aid station. This occurred on October 7th, 1918, at Chatel Chehery, France. I have no knowledge of when or where he was buried."

BRYDEN, FRED H. (1239465) Pvt. Co. A; Gassed Sept. 18, '18; In Evac. Hosp. No. 9, Sept. 18, '18; Ret. to U.S.; Stockdale, Pa.

BUCALO, DOMINICK (1241197) Pvt. Co. I; Wounded July 30, '18; Ret. to D. Oct. 9, '18; Sk. in Hosp. Nov. 10, '18; Ret. to D. Nov. 11, '18; Disch. May 23, '19; (95-24) 928 South 8th Street, Philadelphia, Pa.

BUCHANAN, ARTHUR (1238917) Sgt. Hq.Co.; Disch. May 23, '19; (14-21) 27 West Green Street, Waynesburg, Pa.

BUCHANAN, BERT (1241424) PFC. Co. K; Killed July 29, '18; Statement given by Sgt. Glancy Smith, Co. K, 110th Inf. "I was with Bert Bucanan when he was killed on July 29, 1918. We had been ordered to fall back from the hill just beyond the Ourcq River, to the river. We were lying down when the order came and one man at a time would get up and make a run for the river. When Buchanan got up he was hit in the neck by a machine gun bullet and killed instantly." (104-23) Charles Buchanan, father, Waynesburg, Pa.

BUCHANAN, CHARLES A. (No No.) Pvt. Co. F; S.C.D. at Camp Hancock, Ga. Feb. 9, '18; (70-28)

BUCHANAN, RAYMOND J. (1241030) PFC. Co. H; Sk. in Hosp. Sept. 18, '18; Ret. to D. Nov. 18, '18; Disch. May 23, '19; (88-27) 108 West Mt. Airy Ave., Philadelphia, Pa.

BUCHANAN, WILLIAM J. (No No.) Pvt. Co. M; Transfd. to Sup.Co. at Camp Hancock, Ga. (121-20)

BUCK, BRINTON S. (1241261) Pvt. Co. I; Wounded July 29, '18; Died in F.H. No. 112 July 29, '18; Buried in Grave No. 5 in A.E.F. Cemetery, Chateau Thierry, France, July 30, 1918, by F.H. Co. No. 112, 103rd San. Tr. 28th Div.; Statement given by Lt. Henry King, Co. I, 110th Inf. "This soldier died of wounds received in action near Courmont, France, at the hospital, July 30, 1918." (95-25) Mrs. Harry S. Buck, mother, 8215 Ridge Ave., Philadelphia, Pa.

BUCK, CLOYD S. (1238752) Pvt. M.D.; Disch. May 23, '19; (126-6) R.C.; 918 First Ave., Altoona, Pa.

Digitized by Google

BUCK, WALTER S. (1240752) PFC. Co. G; Disch. May 23, '19; (127-25) Warriors Mark, Pa.

BUEHLER, CLARENCE A. (3139919) Pvt. Co. K; Assgd. Sept. 19, '18; Missing Oct. 3, '18; Killed Oct. 3, '18; Statement given by Pvt. Ernest Davis, Co. K, 110th Inf. "I was sent with Clarence A. Buehler as runners to bring another company up to the line. When we found the company, I went back with it to the front lines. Buehler told me he was too tired and was going to rest before he went back. This was the last I saw of him."

BUEHLER, EDWIN E. (1241626) Mech. Co. L; Wounded Oct. 2, '18; Ret. to D. Jan. 1, '19; Disch. May 23, '19; (111-30) R.C.; 2049 South Dorrance Street, Philadelphia, Pa.

BUEHLER, FREDERICK (1276039) PFC. Co. I; Assgd. Oct. 12, '18; Disch. May 23, '19; 52 Williams Street, Newark, N.J.

BUGHMAN, HARRY M. (1792772) Pvt. Hq.Co.; Gassed Sept. 7, '18; In Evac. Hosp. No. 9 Sept. 17, '18; R.C.; Josiah W. Kline, cousin, Law Library, Harrisburg, Pa.

BUHAKKA, ERVIN C. (3133764) Pvt. Co. L; Assgd. Sept. 19, '18; Wounded Sept. 28, '18; Ret. to D. Dec. 20, '18; Disch. May 23, '19; Rosburg, Wash.

BUHL, HARRY (1627416) Pvt. Hq.Co.; Wounded Sept. 29, '18; R.C.

BUJANAUCKAS, FRANK (2800522) PFC. Co. D; Assgd. Sept. 15, '18; Wounded Oct. 2, '18.

BUKOVSKI, STEVE (3173419) Pvt. Co. C; Sk. in Hosp. Sept. 3, '18; Ret. to D. Sept. 10, '18; Missing Oct. 1, '18; Statement given by Pvt. Joseph Mayhew, Co. C, 110th Inf. "I saw Pvt. Steve Bukovski killed on October 1st, 1918. He was hit with shrapnel and died instantly. This was in the Argonne Forest on the north side of Montblainville."

BULGAS, ANDREW D. (3134102) Pvt. Co. G; Assgd. Sept. 22, '18; Wounded Sept. 28, '18.

BULGER, GEORGE A. (1850937) Pvt. Co. D; Assgd. Sept. 15, '18; Disch. May 23, '19; 3652 Mifflin Street, Pittsburgh, Pa.

BULL, RALPH M. (2788616) Pvt. Co. E; Assgd. Oct. 12, '18; A.W. O.L. Oct. 14, '18.

BULL, ROBERT R. (69577) Mech. Co. C; Assgd. Oct. 12, '18; Disch. May 23, '19; Newport, Vt.

BULLA, HAROLD H. (1782286) Pvt. Co. C; Missing July 15, '18; Statement given by Mech. Peter Stutzman, Co. C, 110th Inf. "I saw Harold C. Bulla in the Hospital at Vichy, France, on or about December 25, 1918." Wounded and P.W. Disch. Apr. 7, '19 at Camp Dix, N.J.; 527 East 3rd Street, Bloomsburg, Pa.

BULLER, WALTER B. (4004886) Pvt. Co. I; Assgd. Oct. 12, '18; Disch. May 23, '19; Kiron, Iowa.

BULLOCK, ARTHUR R. (No No.) Pvt. Hq. Co.; S. C. D. at Camp Hancock, Ga. (14-22)

BULLOCK, CLARENCE C. (3140867) Pvt. Co. K; Assgd. Sept. 19, '18; Wounded Sept. 30, '18.

BULLOCK, GEORGE N. (1783032) Pvt. Co. L; Sk. in B.H. No. 9, May 18, '18; Cadis, Bradford County, Pa.

BUMPUS, JAMES G. (3489579) Cpl. Co. C; Assgd. Sept. 15, '18; Wounded Oct. 5, '18; Ret. to D. Nov. 18, '18; Sk. in Hosp. Mar. 8, '19; Ret. to D. Apr. 3, '19; Disch. May 23, '19 111 Frank Street, Warren, Pa.

BUNCH, LESTER (2217182) Pvt. Co. E Transfd. Co. L, Aug. 10, 18; Gassed Sept. 16, '18; Ret. to D. Nov. 26, '18; Disch. May 23, '19; Fargo, Okla.

BUNCH, RALPH (2217188) PFC. Co. G; Sk. in Hosp. Sept. 26, '19; Ret. to D. Oct. 1, '18; Wounded Oct. 1, '18; Ret. to D. Nov. 23, '18; Disch. May 23, '19; Fargo, Okla.

BUNYK, PETE (No No.) Pvt. Co. C; Transfd. at Camp Hancock, Ga. (47-16)

BURCASKI, CASKANKI (557493) Pvt. Co. F; Assgd. Oct. 12, '18; Disch. May 23, '19; Islin, Pa.

BURCH, ERNEST C. (4003767) Pvt. Sup. Co.; Assgd. Oct. 2, '18; Disch. May 23, '19; 110 East Cherry Street, Cheroke, Iowa.

BURCH, JOHN F. (1596898) Pvt. Co. K; Assgd. Oct. 12, '18; Disch. May 23, '19; Paragould, Ark.

BURGE, RUSSELL J. (1627127) Pvt. Co. M; Wounded July 30, '18.

BURGER, HERMAN J. (1239711) PFC. Co. B; Disch. May 23, '19; (39-33) R.C.; 196 37th Street, Pittsburgh, Pa.

BURGES, THOMAS J. (40311) Pvt. Co. L; Assgd. Oct. 12, '18; A. W.O.L. Oct. 14, '18.

BURKE, ARTHUR R. (1240304) Cpl. Co. E; On D/S with 55th Brigade. Hq. Detachment July 4, '18; Ret. to D. Nov. 24, '18; Disch. May 23, '19; (63-9) 873 Meigs Street, Rochester, N.Y.

BURKE, EDGAR H. (1238720) Pvt. M.D.; Gassed Sept. 7, '18; Rem. on D.; Disch. May 23, '19; (5-20) R.C.; 44 Lincoln Street, Uniontown, Pa.

BURKET, FOSTER K. (1240696) Mess Sgt. Co. G; Disch. May 23, '19; (87-7) 1900 6th Ave., Altoona, Pa.

BURKHARDT, JOSEPH (377817) Pvt. Co. D; Assgd. Sept. 15, '18; Wounded Sept. 27, '18; Ret. to D. Nov. 15, '18; Disch. May 23, '19; 1756 Topping Ave., New York, N.Y.

BURKHART, DONALD D. (2172953) Wag. Sup. Co.; Assgd. Nov. 5, '17; Disch. May 23, '19; Saline, Mich.

BURKIEVICZ, WILLIAM (1239712) Pvt. Co. B; Sk. in Hosp. Sept. 27, '18; Ret. to D. Sept. 29, '18; Wounded Oct. 2, '18; Ret. to D. Jan. 5, '19; Disch. May 23, '19; (39-34) 1806 4th Street, New Brighton, Pa.

BURKS, ELGIE (2872260) Pvt. Co. K; Assgd. Sept. 15, 18; Wounded Sept. 28, '18; In B.H. No. 49, Oct. 8, '18.

BURLEIGH, ROBERT (1241146) Sgt. Co. I; Wounded July 29, '18; Died enroute to F.H. No. 112 at Chateau Thierry, France; Buried in Grave No. 17 in A.E.F. Cemetery, Chateau Thierry, France, July 31, 1918, by F.H. Co. No. 112, 103rd San. Tr., 28th Div.; Statement given by Lt. Henry M. King, Co. I, 110th Inf. "This soldier died of wounds received at Courmont while in an ambulance enroute to the Hospital, July 30, 1918." Statement given by 1st Sgt. Floyd J. Kuhns, Co. I; 110th Inf. "Sgt. Burleigh was in command of the 4th Platoon of Company I, while located near Conde on Brie. From July 15th to 18th this platoon was located between the main road and railroad directly back of Conde. At this time the shelling was intense. Sgt. Burleigh directed the work of the platoon without regard for his own personal safety. On the advance at Sergy Hill, Sgt. Burleigh urged the men on and displayed great bravery until he was mortally wounded." (95-26) Mrs. Agnes Burleigh, mother, R. F. D. No. 1, New Stanton, Pa.

BURLESON, RILEY C. (2216452) PFC. M.G.Co.; Disch. May 23, '19; Antioch, Okla.

BURMAN, ISADORE (61468) Pvt. Co. A; Assgd. Oct. 12, '18; Transfd. to Prov. M.P. Co. Feb. 26, '19.

BURMISTER, CLARENCE A. (1630442) Cpl. Co. C; Sk. in Hosp. Oct. 13, '18; Ret. to D. Jan. 24, '19; Disch. May 23, '19; Div. Citation GO 14, par. 1; Needles, Calif.

BURN, CHARLES A. (1789773) Pvt. Hq.Co.; Disch. May 23, '19; R.C.; Berwyn, Pa.

BURNETT, JAMES J. (4005831) Pvt. Co. I; Assgd. Oct. 12, '18; Disch. May 23, '19; Paw Paw, Ill.

BURNETTE, JOSEPH C. (1788304) Pvt. Co. E; On D/S with Personnel Section as Ck.; Ret. to D. Mar. 22, '19; Sk. in Hosp. Apr. 5, '19; Ret. to D. Apr. 8, '19; Disch. May 23, '19; 1219 North 27th Street, Richmond, Va.

BURNHAM, JOSEPH C. (55100) Cpl. Co. E; Assgd. Oct. 12, '18; Disch. May 23, '19; Dooley, Mont.

BURNS, BRADLEY McK. (1792553) Pvt. Hq.Co.; Wounded July 30, '18; In B.H. No. 8, B.S. No. 1, Aug. 14, '18; R.C.; 405 Broad Street, Sewickley, Pa.

BURNS, EDWARD J. (3826113) Pvt. Co. F; Attchd. Mar. 27, '19; Disch. May 23, '19; 346 West 46th Street, New York, N.Y.

BURNS, JOHN J. (88921) PFC. Co. K; Assgd. Oct. 12, '18; Sk. in Hosp. Feb. 10, '19; Ret. to D. Feb. 16, '19; Disch. May 23, '19; 1020 Ave. "A", New York, N.Y.

BURNS, JOHN P. (1240275) Sgt. Co. E; Transfd. to A.C.S. Oct. 14, 18; (62-8) R.F.D. No. 3, Mt. Pleasant, Pa.

BURNS, STANLEY C. (1241470) Cpl. Co. K; Wounded July 29, '18; Ret. to D. Nov. 15, '18; Disch. May 23, '19; 1505 West Clearfield Street, Philadelphia, Pa.

BURNS, WILLIAM R. (3133859) Pvt. Co. F; Assgd. Sept. 19, '18; Wounded Oct. 8, '18.

BUNSHIRE, CHARLES H. (1240304) Pvt. Co. G; Wounded July 30, '18; (79-17) Tyrone, Pa.

BURR, JOHN L. (1241425) PFC. Co. K; Missing July 15, '18; Wounded (gassed and burned by liquid fire) and P.W. Ret. to D. Dec. 8, '18; Sk. in Hosp. Dec. 11, '18; Ret. to U.S. (104-24) R.F.D. No. 4, Washington, Pa.

BURROW, JOHN (2173510) Pvt. Hq. Co.; Transfd. in France; R.C.; 510 West 150th Street, New York.

BUSH, FRED O. (1910064) Pvt. Co. L; Assgd. Oct. 12, '18; Transfd. Co. M, Feb. 18, '19; Disch. May 23, '19; 386 Oliver Street, North Tonawanda, N.Y.

BUSH, JESSE C. (95862) Sgt. Hq.Co.; Assgd. Oct. 12, '18; Transfd. to A.C.S. Oct. 19, '18.

BUSH, JOHN L. (2786041) PFC. Co. M; Assgd. Sept. 19, '18; Sk. in Hosp. Dec. 27, '18; Ret. to D. Jan. 9, '19; Disch. May 23, '19; Mammoth, Utah.

BUSHO, RUBEN O. (3127542) Pvt. Co. E; Assgd. Sept. 19, '18; Wounded Oct. 2, '18; Ret. to D. Jan. 3, '19; Disch. May 23, '19; Ellendale, Minn.

BUSICH, MICHAEL (1633542) Pvt. Co. C; Wounded (GSW) July 29, '18; Ret. to D. Sept. 17, '18; Wounded Sept. 28, '18; In B.H. No. 9, Oct. 4, '18.

BUSS, JOHN J. JR. (3139915) Pvt. Co. K; Assgd. Sept. 19, '18; Wounded Sept. 27, '18; Ret. to D. Nov. 23, '18; Disch. May 23, '19; 6027 39th Ave., Portland, Ore.

BUSSARD, FRED E. (1240514) Cpl. Co. F; Wounded (Gas) Aug. 17, '18; Ret. to D. Aug. 20, '18; Wounded Aug. 31, '18; Ret. to D. Sept. 11, '18; Wounded Sept. 29, '18; (70-29) Black Lick, Pa.

BUSSER, EARL P. (1447619) Cpl. Co. E; Assgd. Oct. 12, '18; Disch. May 23, '19; Portland, Kan.

BUTLER, WINFIELD A. (1636733) Pvt. Co. M; Killed Sept. 5, '18; Statement given by Sgt. Eugene Cassidy, Co. M, 110th Inf. "Killed by machine-gun fire while on advance line at plateau above Villette, France, September 5, 1918. Left unburied on field." Statement given by Lt. Marshall S. Barron, Co. M, 110th Inf. "Company runner, proved to be a brave soldier."

BUTTERFIELD, GEORGE A. (1633543) Sgt. Co. C; Wounded Sept. 6, '18; Ret. to D.; Sk. in Hosp. Nov. 23, '18; Ret. to D. Jan. 9, '19; Disch. May 23, '19; Groveland, Calif.

BYERLY, GEORGE J. (1241818) Sgt. Co. M; Wounded July 30, '18; Ret. to U.S. (119-17) Youngstown, Pa.

BYERS, BENJAMIN F. (1241864) PFC. Co. M; Killed July 30, '18; Statement given by Sgt. Eugene Cassidy, Co. M, 110th Inf. "Killed by machine-gun fire while on front line at Sergy Hill on July 30, 1918. Buried at Sergy Hill." (121-21) Mrs. Elmer Deeds, friend, Ligonier, Pa.

BYERS, FREDERICK (1240384) Pvt. Co. E; Transfd. Co. G; Aug. 8, '18; Wounded Sept. 7, '18; Ret. to D. Nov. 20, '18; Transfd. Co. E, Nov. 30, '18; Sk. in Hosp. Mar. 21, '19, Ret. to U.S. (64-26) Tarr, Pa.

BYRD, JOHN W. (1594218) Pvt. Co. M; Assgd. Oct. 12, 18; Sk. in Hosp. Oct. 22, '18; Ret. to D. Nov. 23, '18; Disch. May 23, '19; Eden, Miss.

BYERS, RAYMOND L. (No No.) Pvt. Co. F; S.C.D. at Camp Hancock, Ga. Dec. 22, '17; (70-30)

BYRNE, ARTHUR L. (1238769) Cpl. Sup. Co.; Transfd. for return to

Digitized by Google

U.S. Mar. 30, '19; Assgd. Apr. 22, '19; Disch. May 23, '19; (8-8) Everson, Pa.

BYRNE, EDWARD A. (1238781) 1st Sgt. Sup.Co.; Sk. in Hosp. Nov. 21, '18; Ret. to D. Nov. 24, '18; Disch. May 23, '19; (8-3) Everson, Pa.

BYRNE, GUS B. (2870812) Pvt. Co. C; Assgd. Oct. 12, '18; Disch. May 23, '19; Hartford, Ark.

BYRNES, ARTHUR P. (1241262) Pvt. Co. I; Killed Aug. 25, '18; Erroneously reported killed, Ret. to D. Aug. 29, '18; A.W.O.L. Sept. 19, '18; Ret. to D. Nov. 15, '18; Disch. May 23, '19; (95-27) 228 Patterson Street, Harrison, N.J.

BYXBE, FRED L. (1633544) Pvt. Co. C; Killed Aug. 17, '18; Statement given by Pvt. Joseph Wojecky, Co. C, 110th Inf. "Pvt. Byxbe was wounded by a grenade along the Vesle River on the 17th of August, 1918. He was taken prisoner just after being wounded and I was told by Pvt. Ronharr, who was also taken prisoner at the same time, that Pvt. Byxbe had died just behind the German lines."

CABLE, WILFRED M. (1238961) Mus. 2cl. Hq.Co.; Disch. May 23, '19; (14-23) R.C.; 413 Washington Street, Connellsville, Pa.

CADDELL, ELMER E. (No No.) Pvt. Co. C; Transfd. to Signal Corps, 28th Div. at Camp Hancock, Ga. (45-21)

CADENHEAD, OUVILLE (1593813) Sgt. Co. M; Assgd. Nov. 19, '18; Transfd. 1st Replacement Depot, Mar. 21, '19; Attchd. 110th Inf. Apr. 8, '19; Disch. May 23, '19; McAllister Street, Greenville, Miss.

CADLE, JOSIAH D. (1240711) Cpl. Co. G; Gassed Aug. 19, '18; (78-19) R.F.D. No. 1, Williamsburg, Pa.

CAFFEY, PAUL W. (2786525) PFC. Co. F; Assgd. Sept. 15, '18; Missing Oct. 8, '18; Sk. in F.H. No. 161, Oct. 10, '18; Disch. June 2, '19; Glasgow, Mont.

CAFFREY, GEORGE H. (1238962) Mus. 1cl. Hq.Co.; Disch. May 23, '19; (14-25) R.C.; 328 North 3rd Street, Lehighton, Pa.

CAGE, EMMITT H. (1240937) Cpl. Co. H; Wounded July 30, '18; Ret. to D.; Disch. May 23, '19; (86-28) 223 South Main Street, Washington, Pa.

CAGE, MANLEY E. (1850451) PFC. Hq.Co.; Gassed Sept. 8, '18; R.C.; Degolia, Pa.

CAIN, DONLEY M. (No No.) Pvt. Co. K; Transfd. to Remount Station at Camp Hancock, Ga. (106-17)

CAIN, FLOYD R. (1239031) Cpl. Hq.Co.; Disch. May 23, '19; (14-24) R.C.; Caldwell Ave., Washington, Pa.

CAIN, FRANCIS L. (1238789) Cpl. Sup. Co.; Disch. May 23, '19; (8-15) Washington Street, Indiana, Pa.

CAIN, HARRY (1240331) Cpl. Co. E; Wounded July 29, '18; Ret. to U.S.; (65-6) 217 South Diamond Street, Mt. Pleasant, Pa.

CAIN, HENRY (1239466) Pvt. Co. A; Transfd. to A.E.C. Apr. 2, '19; Ret. to U.S.; (31-17) 418 Chess Street, Monongahela, Pa.

CAIN, WILLIAM H. (1595022) Sgt. Co. M; Assgd. Nov. 19, '18; Transfd. 1st replacement Depot, Mar. 21, '19; Attchd. 110th Inf. Apr. 8, '19; Disch. May 23, '19; Kosciusko, Miss.

CAIRNS, JAMES (1239467) Pvt. Co. A; Wounded Aug. 21, '18; Ret. to D.; Disch. May 23, '19; (29-18) 516 Park Ave., Monongahela, Pa.

CALDWELL, CLOYD T. (1239220) Bug. M.G. Co.; Sk. in Hosp. Aug. 18, '18; Ret. to D. Aug. 29, '18; Gassed Sept. 6, '18; In B.H. No. 87, Oct. 19, '18; Ret. to U.S. (23-1) 1227 Penn Ave., New Brighton, Pa.

CALDWELL, EVERT M. (1627453) Pvt. Co. I; Wounded Sept. 5, 18; Died of wounds Sept. 15, '18; Statement given by Cpl. Mener Jones, Co. I, 110th Inf. "This soldier died of wounds received after crossing the Vesle River."

CALDWELL, GEORGE (569616) PFC. Co. L; Assgd. Oct. 12, '18; Sk. in Hosp. Nov. 24, '18; Ret. to D. Jan. 23, '19; Sk. in Hosp. Apr. 2, '19; Ret. to D. Apr. 10, '19; Disch. May 23, '19; Henryetta, Okla.

CALDWELL, HAROLD (1627275) Pvt. Co. M; Wounded Aug. 26, '18; Ret. to D. Oct. 18, '18; Disch. May 23, '19; 81 Archer Place, Denver, Colo.

CALDWELL, WILLIAM F. (1240491) Sgt. Co. F; See officer record.

CALHOUN, FRANKLIN E. (1241602) Cpl. Co. L; Wounded July 29, '18; Rem. on D.; Wounded July 30, '18; Ret. to D. Sept. 17, '18; Sk. in Hosp. Sept. 23, '18; Ret. to D. Nov. 11, '18; Disch. May 23, '19; (111-17) Louisville, Pa.

CALHOUN, HARRY C. (1241707) Pvt. Co. L; Wounded Aug. 23, '18; (117-1) Louisville, Pa.

CALIHAN, JOHN F. (516822) Cpl. Co. B; Assgd. Oct. 12, '18; Disch. May 23, '19; Gillette, Wyo.

CALISE, LEO (1239713) PFC. Co. B; Disch. May 23, '19; R.C.; 7112 Pascale Ave., West Philadelphia, Pa.

CALLAHAN, EDWARD E. (3485763) Pvt. Co. F; Assgd. Oct. 12, '18; Disch. May 23, '19; 2142 Farragut Ave., Chicago, Ill.

CALLAHAN, JOHN F. (1240691) Pvt. Co. G; Gassed Aug. 16, '18; Ret. to D. Nov. 3, '18; Transfd. Hq.Co.; Disch. May 23, '19; (78-2) R.C.; 2418 South 20th Street, Philadelphia, Pa.

CALLAHAN, WILLIAM (1239646) PFC. Co. B; Missing July 15, '18; Statement given by Pvt. Antonio D'Arcangelo, Co. B, 110th Inf. "I saw William Callahan at Vichy, France after he had returned from Germany. He was in good health at that time (December 26, 1918)" P.W. Disch. Apr. 10, '19; (39-35) 2314 South Carlisle Street, Philadelphia, Pa.

CALLEN, RAYMOND (No No.) Cpl. Co. D; S.C.D. at Camp Hancock, Ga. (53-26)

CALLUM, WILLIAM E. (1240396) Pvt. Co. E; Sk. in Hosp. Sept. 26, '18; Ret. to D. Sept. 28, '18; Wounded Oct. 1, '18; In U.S. B.H. No. 18, Oct. 15, '18. (65-12) 3419 Maggie Street, Philadelphia, Pa.

CALVERT, DANIEL (1241033) PFC. Co. H; Wounded July 30, 18; Rem. on D.; Wounded Aug. 28, '18; Ret. to D. Oct. 14, '18; Disch. May 23, '19; (88-28) 236 West Spruce Street, Washington, Pa.

CALVIN, ARTHUR L. (3129101) Pvt. Co. G; Assgd. Sept. 22, '18; Killed Sept. 27, '18; Buried in the town of Montblainville in a garden in the northern end of the town. Map Foret D'Argonne—Scale 1:10,000—Co-ord. 80.7—75.7, September 29, 1918, by Chaplain Joseph L.N. Wolfe, 55th Inf. Brig.

CAMBRIDGE, CHESTER J. (1240805) PFC. Co G; Wounded July 30, '18; (80-32) 1865 Blair Ave., Tyrone, Pa.

CAMERON, GEORGE H. (1241804) 1st Sgt. Co. M; Wounded July 30, '18; Ret. to U.S. (119-1) 528 Cambridge Street, Allston, Mass.

CAMEROTE, ANTONIO (1240589) Pvt. Co. F; Killed (MG) July 30, '18; Buried on the hill between the Bois Grimpettes and the Ourcq River with a large number of other soldiers, August 3, 1918, by Chaplain Joseph L.N. Wolfe, 55th Inf. Brig.; Statement given by Pvt. Cris Barris, Co. F, 110th Inf. "On the morning of July 30, 1918, Pvt. Camerote was shot through the head by a machine-gun bullet and instantly killed. This was on Hill No. 212 near Cierges." (70-31) Mrs. Stella Camerote, mother, 1517 East Passyunk Ave., Philadelphia, Pa.

CAMMAROTO, ALFONSO (1239468) Pvt. Co. A; Transfd. Co. M. Aug. 1, '18; Gassed Aug. 10, '18; Ret. to D. Aug. 14, '18; Wounded Sept. 2, '18; Ret. to D.; Transfd. Co. A, Apr. 3, '19; Disch. May 23, '19; Joe Cammaroto, father, Acquavella Cilento, Prov. Salerno, Italy.

CAMMILERI, LEONARD (4004893) Pvt. Co. M; Assgd. Oct. 12, '18; Disch. May 23, '19; Boyer, Iowa.

CAMPBELL, A. (No No.) Pvt. Hq.Co.; Transfd. at Camp Hancock, Ga. (14-26)

CAMPBELL, BARTHOLOMEW J. (1239916) Pvt. Co. C; Missing July 15, '18; Statement given by Mech. Peter Stutzman, Co. C, 110th Inf. "I saw Bartholomew Campbell in the Hospital at Vichy, France on or about December 25, 1918." Wounded and P.W. Disch. Mar. 25, '19; (47-17) 2827 Federal Street, Philadelphia, Pa.

CAMPBELL, CLYDE L. (3139865) Pvt. Co. K; Assgd. Sept. 19, 18; Missing Oct. 5, '18; Statement given by 1st Lt. R. K. Smith, Co. K, 110th Inf. "This soldier is at present a patient in Base Hospital No. 61, A.P.O. No. 909." Disch. Mar. 25, '19; Moscow, Idaho.

CAMPBELL, FRED B. (1243528) Pvt. Co. A; Assgd. Oct. 12, '18; A.W.O.L. Oct. 14, '18; On duty with 111th Inf.; 106 Russell Street, High Point, N.C.

CAMPBELL, GEORGE D. (1240590) PFC. Co. F; Sk. in Hosp. Sept. 18, '18; Ret. to D. Sept. 25, '18; Sk. in Hosp. Sept. 29, '18. Ret. to U.S.; (70-36) Croft, Pa.

CAMPBELL, HARRY L. (1239830) Sup. Sgt. Co. C; Disch. May 23, '19; (51-21) Humbert, Pa.

CAMPBELL, HENRY J. (1244664) Cpl. Co. D; Assgd. Oct. 12, '18; A.W.O.L. Oct. 14, '18; On duty with 111th Inf.; 5525 Perkins Court, Cleveland, Ohio.

CAMPBELL, JAMES E. (2867493) Pvt. Co. E; Assgd. Oct. 12, '18; Disch. May 23, '19; R.F.D. No. 3, Spring Hill, Tenn.

CAMPBELL, JOHN C. (1241708) Pvt. Co. L; Killed July 28, '18; Statement given by Sgt. Leslie Walker, Co. L, 110th Inf. "I saw Pvt. John Campbell killed by a high explosive shell which hit very close to him, killing him instantly. This occurred on July 28, 1918, on the north bank of the Ourcq River, near Courmont. I know nothing of when or where he was buried." (113-28) Mrs. Clara Campbell, mother, Vandergrift, Pa.

CAMPBELL, MALCOLM J. (3138728) Pvt. Co. F; Assgd. Sept. 19, '18; Wounded Sept. 27, '18; Ret. to D. Nov. 15, '18; Disch. May 23, '19; R. F. D. No. 1, Yakmia, Wash.

CAMPBELL, OLIVER (1239032) Cpl. Hq.Co.; Sk. in Hosp. Oct. 17, '18; Ret. to D. Oct. 18, '18; Transfd. 1st Replacement Depot, Mar. 20, '19; Attchd. 110th Inf. Apr. 8, '19; Disch. May 23, '19; (14-27) R.C.; 204 Emily Street, Philadelphia, Pa.

CAMPBELL, ROBERT W. (No No.) Sgt. Co. L; See officer record.

CAMPBELL, ROY (1241756) Pvt. Co. L; Wounded July 30, '18; In B.H. No. 69, Aug. 16, '18; (118-29) Mrs. Clara Campbell, mother, Vandergrift, Pa.

CAMPBELL, WILLIAM (1239844) Cpl. Co. C; Missing July 15, '18; Statement given by Capt. William C. Truxel, Co. C, 110th Inf. "This soldier was last seen in the woods north of St. Agnan, on July 15, 1918. I have made a personal examination of all men (about 60) who were in the engagement and no one has seen him since." "WD records show this soldier killed in action July 15, 1918." (45-16) Mrs. Jane Campbell, mother, 514 Salisbury Street, Myersdale, Pa.

CAMPER, ELMER B. (1240123) Pvt. Co. D; Wounded July 30, '18; Ret. to D. Oct. 12, '18; Sk. in Hosp. Dec. 3, '18; Ret. to D. Dec. 6, '18; Disch. May 23, '19; (55-16) 134 East Peace Street, Connellsville, Pa.

CANDELA, JOE (1241926) Pvt. Co. M; Wounded July 30, '18; Ret. to D. Oct. 12, '18; Disch. May 23, '19; (121-22) 1126 Webster Street, Philadelphia, Pa.

CANDELARIO, GASPER (1627455) Pvt. Co. H; Wounded Aug. 25, '18; Ret. to D. Sept. 1, '18; Wounded Sept. 8, '18; Ret. to D.; Disch. May 23, '19; Old Alberquerque, N. M.

CANFIELD, CLAUDE L. (2216297) Pvt. Co. I; Killed (Shrpl) Aug. 10, '18; Statement given by Lt. Henry M. King, Co. I, 110th Inf. "This soldier was instantly killed by a shell near Longeville. He was buried there." Charles Canfield, father, R.F.D. Route No. 5, Norman, Okla.

CANFIELD, MICHAEL J. (1239469) Pvt. Co. A; Transfd. Co. M, Aug. 1, '18; Wounded Sept. 5, '18. (35-10) 3012 Hamberger Street, Philadelphia, Pa.

CANNEY, JAMES J. (2309755) Pvt. Co. L; Assgd. Oct. 12, '18; Disch. May 23, '19; 8 Carmel Street, Roxbury, Mass.

CANNING, JOSEPH S. (No No.) Pvt. Co. I; Transfd. at Camp Hancock, Ga. (95-28)

Digitized by Google

CANNON, JEROME (2881392) Pvt. Co. G; Assgd. Oct. 12, '18; Disch. May 23, '19; 412 Grant Street, Astoria, L.I. N.Y.

CANNON, JOSEPH (No No.) Pvt. Co. H; Transfd. 108th Field Artillery at Camp Hancock, Ga. (92-21)

CANNON, STEPHEN M. (1933145) PFC. Co. A; Assgd. Oct. 12, '18; Sk. in Hosp. Oct. 25, '18; Ret. to D. Jan. 1, '19; Disch. May 23, '19; R.F.D. No. 5, Box No. 84, Atlanta, Ga.

CANO, BERNARDO (1627356) Pvt. Co. H; Wounded July 30, '18; In B.H. No. 26, Aug. 14, '18.

CANON, RAY B. (2185965) Cpl. Co. G; Assgd. Oct. 12, '18; A.W.O.L. Oct. 14, '18.

CANTON, HARRY (2520651) Pvt. Hq.Co.; Transfd. Headquarters Battalion 1st Army for duty with AGO, Aug. 1, '18; Ret. to U.S. and Disch.; 2092 Honeywell Ave., New York, N.Y.

CANTRELL, VIRGIL (3184106) Pvt. Co. I; Assgd. Sept. 19, '18; Disch. May 23, '19; Box No. 51, Montborne, Wash.

CANTRELLE, FORTUNE J. (1596917) Sgt. Co. E; Assgd. Nov. 19, '18.

CANTZ, CHARLES (No No.) Disch. at Camp Hancock, Ga. (121-23)

CANULLI, GIUSEPPE (1241709) Pvt. Co. L; Gassed July 29, '18; In B.H. No. 28, Aug. 16, '18; (113-30) Pietro Canulli, father Montieascona, Roma, Italy.

CAPALDI, TONY (1240806) PFC. Co. G; Wounded July 30, '18; Ret. to D. Sept. 17, '18; Missing Oct. 8, '18; Wounded in Hosp. Ret. to D. Dec. 30, '18; Disch. May 23, '19; (80-33) 512 Christian Street, Philadelphia, Pa.

CAPIGA, BRONISLAW (3170153) Killed Sept. 7, '18; Statement given by Lt. R. K. Smith, Co. K, 110th Inf. "No detail information available".

CAPO, DOMINICK (1239915) Pvt. Co. C; Missing July 15, '18; Statement given by Pvt. John Ritz, Co. C, 110th Inf. "Dominick Capo was hit in the head on the morning of July 15, 1918, with a rifle shot. His brains were oozing out of his head, and he died at a first aid station. I saw him after he was dead." Statement given by Sgt. Hobert Kemp, Co. C, 110th Inf. "I saw Dominick Capo lying dead in the woods near Courthiezy on the morning of July 15, 1918. He had been shot in the head." (47-18) Christopher Capo, father, 7819 Borden Street, Swissvale, Pa.

CAPOCETTA, GIOVANNI (1852072) Pvt. Co. M; Missing Sept. 5, '18; Wounded (GSW) in F. H. No. 112; Ret. to D. Dec. 15, '18; Disch. May 23, '19; 7 Chenenga Row, Sharpsville, Pa.

CAPORALI, DANIEL (1782954) Pvt. Co. M; Wounded Sept. 29, '18; Rem. on D.; Wounded Oct. 2, '18; 6160 Glenmore Ave., Philadelphia, Pa.

CAPOZZI, FRANK (450047) Pvt. Co. H; Assgd. Oct. 12, '18; Disch. May 23, '19; Butler, Pa.

CAPPELLO, ROSSARIO (1239714) Pvt. Co. B; Transfd. at St. Nazaire, France, in April, 1919; (39-36) Mrs. Maria Baldi, mother, Prov. Cosanza Saryiorgia, Albanese, Italy.

CAPPO, MILLER S. (1241710) Pvt. Co. L; Wounded Sept. 5, '18; Ret. to D. Dec. 11, '18; Sk. in Hosp. Dec. 12, '18; In F.H. No. 109, Nov. 13, '18. (113-31) 105 Liberty Street, Blairsville, Pa.

CAPPS, ELIJAH (98687) PFC. Co. A; Assgd. Oct. 12, '18; Disch. May 23, '19; 3129 Ave "C", Bessemer, Ala.

CAPRARO, GIOVANNI (1241865) PFC. Co. M; Sk. in Hosp. July 7, '18. (121-24) 104 South 11th Street, Philadelphia, Pa.

CAPRIOTTI, CARLO (2466718) Pvt. Co. F; Killed (MG) July 29, '18; Buried on hillside northeast of Courmont, near woods, Dept. Aisne, France, August 2, 1918, by Chaplain C. F. Futcher, 109th Inf.; Statement given by Sgt. Frank W. Compton, Co. F, 110th Inf. "Pvt. Capriotti was killed by a machine-gun bullet on July 29, 1918, on the road between Courmont and the Ourcq River." Sarfano Capriotti, father, Prov. Ascoli Piceno, Acquasanpa, Italy.

CAPUANO, ANTONIO (2678238) Pvt. Co. D; Assgd. Sept. 15, '18; Missing Sept. 26, '18; Wounded in Hosp. Ret. to D. Nov. 26, '18; Disch. May 23, '19; 3637 Holland Ave., New York, N.Y.

CAPUTO, GIOVANNI (1238771) Mech. Sup.Co.; Transfd. Co. B, at Le Mans, France.; (8-17) 227 7th Ave., Altoona, Pa.

CARABAJAL, ALBERTO (1622064) Pvt. Co. D; Transfd. Co. M, Aug. 6, '18; Killed Sept. 5, '18; Statement given by Sgt. Eugene Cassidy, Co. M, 110th Inf. "Killed by machine-gun fire while on advance line at plateau above Villette, France, on September 5th, 1918. Left unburied on field."

CARBAUGH, FRANK (1240269) 1st Sgt. Co. E; Gassed Aug. 23, '18; Ret. to D. Aug. 29, '18; Wounded Sept. 26, '18; Ret. to U.S. Feb. 19, '19; (62-1) 420 Smithfield Street, Mt. Pleasant, Pa.

CARDEN, TERRILL A. (2872042) Cpl. Co. D; Assgd. Sept. 15, '18; Wounded Sept. 26, '18; Ret. to D. Jan. 3, '19; Disch. May 23, '19; Dunlap, Tenn.

CARDIFF, STUART B. (3135577) Pvt. Co. B; Assgd. Sept. 19, '18; Killed Oct. 6, '18; Buried off the south side of the road running west from Apremont, Map Montblainville—Scale 1:10,000—Co-ord. 99.6—77.6, October 9, 1918, by Chaplain Joseph L.N. Wolfe, 55th Inf. Brig.; Statement given by 1st Lt. Thomas M. Brown, Co. B, 110th Inf. "No one seems to know Cardiff. He was with the company only a short time. On October 9th, 1918, the company received notice of his burial from the Chaplain."

CARDONE, CANDELARIO (1627452) Pvt. Co. C; Killed Aug. 24, '18; Statement given by Pvt. Joseph Wojecky, Co. C, 110th Inf. "Pvt. Cardone was killed along the Vesle River about August 23, 1918. He was hit with a piece of shrapnel and killed instantly."

CARDONE, PASQUALE (1627357) Pvt. Co. F; Assgd. July 25, '18; Wounded (Gas) July 31, '18; On duty with 109th Inf. (M.G.Co.)

CARDWELL, JENNINGS (1555273) Cpl. Co. C; Assgd. Nov. 19, '18; Transfd. to 1st Replacement Depot, Mar. 20, '19; attchd. 110th Inf.; Disch. May 23, '19; Jackson, Ky.

CARDWELL, JOHN (1555249) Cpl. Co. C; Assgd. Nov. 19, '18; Transfd. to 1st replacement Depot, Mar. 20, '19, attchd. 110th Inf.; Disch. May 23, '19; Jackson, Ky.

CARDWELL ,JOSEPH N. (No No.) Pvt. Co. F; Transfd. to Truck Company No. 322 N.A., Dec. 16, '17; (70-32)

CAREY, EARL (1239647) PFC. Co. B; Wounded Sept. 6, '18; Ret. to U. S. (39-37) 490 Lacock Street, Rochester, Pa.

CAREY, HAROLD T. (1241472) PFC. Co. K; Killed July 29, '18; Statement given by Sgt. James Kane, Co. K, 110th Inf. "I was lying down with Harold Carey in front of the Grimpettes Woods just beyond the Ourcq River when he was hit by machine-gun fire. He was hit some place in the body and was carried back to the first aid station. Later I heard that he had died. This happened about 5:30 A.M. on the morning of July 29, 1918. He was at the end of the platoon and was the first man hit." (106-18) Mrs. Thomas S. Carey, mother, Waynesburg, Pa.

CAREY, VINCENT L. (1239715) Pvt. Co. B. Missing July 15, '18; Statement given by Pvt. Frank G. Anderson, Co. B, 110th Inf. "About 1:00 P.M. July 15, 1918 in Conde Woods, near Conde en Brie, I saw Vincent L. Carey cross the road and fall wounded in right groin. I picked him up and carried him behind a tree. He was hit again in the knee while he was behind the tree. He came back with me about a kilometer. He said he could not go any farther and I told him to go out on the road and give himself up. Cpl. George Pioppert, told me that he was with him in Germany." Wounded and P.W. Ret. to U.S. Apr. 25, '19; subsequently transferred to Ft. McHenry, Md. G.H. No. 2. Investigation being made to determine present whereabouts. Nov. 29, '19 in G.H. No. 2 Ft. McHenry, Md. (40-1) 490 Lacock St., Rochester, Pa.

CAREY, WILLIAM M. (400820) Pvt. M.G.Co.; Assgd. Sept. 15, '18; Missing Oct. 7, '18; Erroneously reported "Missing Oct. 7, '18;" Disch. May 23, '19; 10 Ulster Street, Waverly, N.Y.

CARILLI, GUISEPPI (3139246) Pvt. M.G.Co.; Assgd. Oct. 12, '18; Disch. May 23, '19; 95 Clinton Street, Johnstown, Pa.

CARL, DAVID E. J. (1239033) Mus. 3cl. Hq.Co.; Disch. May 23, '19; (14-28) R.C.; 533 Spruce Street, Hollidaysburg, Pa.

CARL, E. D. (No No.) Pvt. Co. H; Transfd. 108th Field Artillery at Camp Hancock, Ga. (92-18)

CARL, JOHN W. (1782378) Pvt. Co. C; Missing July 15, '18; P.W. Ret. to D. Jan. 5, '19; Disch. May 23, '19; Newport, Perry County, Pa.

CARLBORG, KENNETH V. (3140148) Pvt. Co. K; Assgd. Sept. 19, '18; Disch. May 23, '19; Woodland, Idaho.

CARLEY, BERNARD J. (1909648) PFC. Co. C; Assgd. Oct. 12, '18; Disch. May 23, '19; Cooley, Sull County, N.Y.

CARLIN, ROBERT W. (1236121) Pvt. M.G.Co.; Assgd. Sept. 15, '18; Wounded (GSW) Sept. 26, '18.

CARLING, ALFRED (1239716) Cpl. Co. B; Wounded (accidentally) Aug. 16, '18; Ret. to D. Nov. 15, '18; Disch. May 23, '19; (40-2) R.F.D. No. 2, New Brighton, Pa.

CARLSON, CHARLES A. (3143302) Pvt. Co. K; Assgd. Sept. 19, '18; Wounded Sept. 28, '18; Rem. on D.; Disch. May 23, '19;

CARLSON, ERNEST P. (363227) Pvt. Co. E; Assgd. Sept. 15, '18; Killed Sept. 27, '18; No detail information available.

CARLSON, FRANK J. (1261123) Sgt. Co. G; See officer record.

CARLSON, GUSTAVE (2858884) Pvt. M.G.Co.; Assgd. Oct. 12, '18; Disch. May 23, '19; Van Hook, N.D.

CARLSON, HARRY E. (485647) Pvt. Co. F; Assgd. Oct. 12, '18; Transfd. to Prov. M.P. Co. Jan. 30, '19.

CARLSON, JOHN S. (1628601) Pvt. Co. C; Sk. in Hosp. Oct. 25, '18; Ret. to D. Nov. 2, '18; Disch. May 23, '19; Elder, Mont.

CARLSON, PERE S. (3138804) Pvt. Co. K; Assgd. Sept. 19, '18; Missing Oct. 4, '18; Statement given by Sgt. James Meighen, Co. K, 110th Inf. "I saw Carlson when he was wounded Oct. 1st, 1918. He was hit in the back and I am sure he died. I passed the place a little while afterwards and he was almost dead. This was just as we had beat off a counter-attack of the Germans at Apremont in the Argonne Offensive."

CARMACK, PIERCE H. (1723622) Pvt. Hq.Co.; Assgd. Oct. 12, '18; Disch. May 23, '19; 459 West 30th Street, New York, N.Y.

CARMEAN, JOHN W. (1520125) 1st Sgt. Co. G; Assgd. Oct. 12, '18; A.W.O.L. Oct. 14, '18.

CARMICHAEL, ARTHUR R. (1238792) Pvt. Co. M; Transfd. Sup.Co. Oct. 11, '17; Disch. May 23, '19; 2046 Dickinson Street, Philadelphia, Pa.

CARMICHAEL, DANIEL F. (1238790) Wag. Sup. Co.; Disch. May 23, '19; (10-9) 2046 Dickinson Street, Philadelphia, Pa.

CARNAHAN, EARL (1240502) Cpl. Co. F; Wounded (MG) Sept. 1, '18; Ret. to D. Nov. 26, '18; Disch. May 23, '19; (70-35) Indiana, Pa.

CARNEY, JOHN J. (1238978) Pvt. Co. L; Wounded July 30, '18; Ret. to D. Jan. 5, '19; Disch. May 23, '19; 2057 South 18th Street, Philadelphia, Pa.

CARNEY, WARREN L. (1240591) Pvt. Co. F; On duty with M.P's at Bar-le-Duc, France in March 1919; Ret. to U.S. and Disch.; (71-1) Indiana, Pa.

CARNEY, WILLIAM A. (880640) Pvt. Co. E; Assgd. Oct. 12, '18; Missing Nov. 10, '18; Ret. to D. Dec. 11, '18; Disch. May 23, '19; 45 West 25th Street, New York, N.Y.

CARNUCCIO, SALVATORE (2800110) Pvt. M.G.Co.; Assgd. Sept. 15, '18; Disch. May 23, '19; 202 Robinson Street, Baltimore, Md.

CAROLAN, JAMSE W. (2451749) Pvt. Co. E; Assgd. Sept. 15, '18; Wounded Sept. 28, '18; Ret. to D.; Disch. May 23, '19; 864 Macon Street, Brooklyn, N.Y.

CARPENTER, CLARENCE R. (1239271) Cpl. M.G.Co.; Disch. May 23, '19; (24-15) 809 North 34th Street, Philadelphia, Pa.

CARPENTER, FRED B. (1240955) Ck. Co. H; Sk. in Hosp. Sept. 26, '18; Ret. to D. Sept. 30, '18; Sk. in Hosp. Oct. 2, '18; Ret. to D. Oct. 10, '18; Sk. in Hosp. Jan. 20, '19; Ret. to D. Jan. 19, '19; Disch. May 23, '19; (87-8) R.F.D. No. 6, Box 5, Washington, Pa.

CARPENTER, ODEN E. (1240400) Pvt. Co. E; Gassed Sept. 7, '18; 1561 Vernon Street, Harrisburg, Pa.

CARPENTER, SCOTT (1240330) PFC. Co. E; Wounded (GSW) July 29,'18; Ret. to U.S. (65-5) Baggaley, Pa.

Digitized by Google

CARPENTIER, FRANCIS J. (1238931) Pvt. Hq.Co.; Gassed Sept. 7, '18; Ret. to D. Dec. 15, '18; Disch. May 23, '19; R.C.; 1947 Ritner Street, Philadelphia, Pa.

CARR, ADAM L. (2216533) Pvt. Hq.Co.; Wounded Aug. 20, '18; Stratford, Okla.

CARR, ARMEY B. (42952) Pvt. Co. F; Assgd. Oct. 12, '18; Sk. in Hosp. Feb. 19, '19; Ret. to D. Mar. 12, '19; Transfd. to Prov. Conv. Bn., Belgian Camp, Mar. 21, '19; Danville, Va.

CARR, CHARLES B. (1241034) Pvt. Co. H; Wounded Sept. 6, '18; Ret. to D.; Disch. May 23, '19; (88-30) 5331 Larchwood Ave., Philadelphia, Pa.

CARR, HERMAN J. (1240125) Pvt. Co. D; Wounded (AB) Aug. 1, '18; Ret. to D Dec. 31, '18; Disch. May 23, '19; (55-17) Dunbar, Pa.

CARRICK, JOHN W. (1239341) (Sgt. Co. A; See officer record.

CARRIERI, IGNATZ (1239034) Pvt. Hq.Co.; Gassed July 29, '18; Ret. to D. Aug. 31, '18; Transfd. to A.E.C., Apr. 3, '19; (15-1) Peter Carrieri, father, S. Morzano Di S, Prov. Lecca, Italy.

CARROL, LEO L. (1240083) Pvt. Co. D; Missing July 30, '18; Wounded (SF) in Hospital Ret. to D. Nov. 15, '18; Disch. May 23, '19; (54-12) 1939 West 79th Street, Cleveland, Ohio.

CARROLL, CLINTON (1239226) Pvt. M.G.Co.; Sk. in Hosp. Aug. 4, '18; Ret. to D. Dec. 16, '18; Disch. May 23, '19; (24-16) Harbor Road, New Castle, Pa.

CARROLL, FRANCIS W. (1788305) Pvt. Hq.Co.; Disch. May 23, '19; R.C.; 1521 Rawn Street, Philadelphia, Pa.

CARROLL, H. A. (No No.) Pvt. Co. L; S.C.D. at Camp Hancock, Ga. (113-32)

CARROLL, JACK (1239398) PFC. Co. A; Sk. in Hosp. Aug. 26, '18; In Walter Reed G.H. Takoma Park, Washington, D.C. Oct. 23, '18; (31-19) 812 Fallowfield Ave., Charleroi, Pa.

CARROLL, MICHAEL F. (1238722) Pvt. M.D.; Gassed Sept. 7, '18; Ret. to D. Nov. 14, '18; Disch. May 23, '19; (5-21) R.C.; Homepathic State Hospital, Allentown, Pa.

CARROTHERS, FRANK L. (2846354) Pvt. Co. A; Assgd. Oct. 12, '18; A.W.O.L. Oct. 14, '18.

CARSEY, FRANK (No No.) Pvt. Co. B; Transfd. to Engineers at Camp Hancock, Ga. (38--13)

CARSON, DAVID F. (1240745) Mech. Co. G; Killed July 30, '18; Buried on the hill between the Bois Grimpettes and the Ourcq River with a large number of other soldiers, August 3, 1918, by Chaplain Joseph L.N. Wolfe, 55th Inf. Brig.; Statement given by Pvt. Jerry Tartaglione, Co. G, 110th Inf. "Mech. Carson was hit in the head by a sniper's bullet during the attack on the heights north of the Ourcq River. He was instantly killed." Mrs. Annie E. Carson, 430 2nd Ave., Altoona, Pa.

CARSON, EARL (1239227) Bug. M.G.Co.; Gassed Sept. 7, '18; Ret. to D. Oct. 12, '18; Disch. May 23, '19; (24-17) 4008 Pechin Street, Philadelphia, Pa.

CARSON, EDWARD (No No.) Mech. Co. I; Transfd. to 107th M.G. Bn. at Camp Hancock, Ga. (95-29)

CARSON, JOHN L. (1656426) Pvt. Co. M; Assgd. Oct. 12, '18; Wounded Nov. 9, '18.

CARSON, WILLIAM I. (1240965) Sgt. Co. H; Gassed July 30, '18; Ret. to U.S. (87-16) 40 South Lincoln Street, Washington, Pa.

CARTE, RUSSELL (561828) Pvt. Co.D; Assgd. Oct. 12, '18; Transfd. to Prov. M.P. Co., Jan. 30, '19.

CARTER, GEORGE H. (65036) Pvt. Co. D; Assgd. Oct. 12, '18; A.W.O.L. Oct. 14, '18.

CARTER, GUY B. (411176) Pvt. Co. E; Assgd. Sept. 15, '18; Missing Sept. 26, '18; In B.H. No. 49, Wounded Oct. 2, '18.

CARTLIDGE, ROBERT J. (1239228) PFC. M.G.Co.; Wounded Sept. 30, '18; Ret. to D. Jan. 24, '19; Sk. in Hosp. Mar. 2, '19; Ret. to D. Mar. 4, '19; Disch. May 23, '19; (23-4) 21 South Alden Street, Philadelphia, Pa.

CARVIN, RUSSELL T. (1241035) Pvt. Co. H; Gassed July 30, '18; Ret. to D. Sept. 18, '18; Sk. in Hosp. Sept. 19, '18; In U.S.B.H. No. 19, Sept. 28, '18.; Ret. to D.; Disch. May 23, '19; (88-31) 1234 South 53rd Street, Philadelphia, Pa.

CASALI, ERNESTO (2786557) Pvt. Co. A; Assgd. Sept. 19, '18; Sk. in Hosp. Oct. 9, '18; Ret. to D. Nov. 15, '18; Transfd. to Prov. M.P. Co. Feb. 26, '19. Ret. to D. attchd. Co. B; Disch. May 23, '19; Sobelet, Wyo.

CASAUS, FEDERICO (1627308) Pvt. Co. K; Wounded Sept. 28, '18; Ret. to D. Nov. 15, '18; Sk. in Hosp. Mar. 23, '19; Ret. to D. Apr. 1, '19 Disch. May 23, '19; Guadalupe, N.M.

CASCELLA, CARMINE (394783) Pvt. Co. G; Assgd. Oct. 12, '18; Transfd. Co. E, Feb. 16, '19; Transfd. to M.P. Corps, Apr. 5, '19.

CASCIANI, JOSEPH (1452716) Pvt. Co. D; Assgd. Oct. 12, '18; Disch. May 23, '19; Alton, Ill.

CASE, LLOYD H. (1555487) Cpl. Co. F; Assgd. Nov. 19, '18; Sk. in Hosp. Dec. 20, '18; Ret. to D. Jan. 3, '19; Disch. May 23, '19; Mt. Olivet, Ky.

CASEBEER, CHARLES (1239917) Pvt. Co. C; Missing July 15, '18; Statement given by Cpl. Herbert P. Jones, Co. C, 110th Inf. "I saw Charles Casebeer in the Hospital at Vichy, France on or about December 25, 1918." P.W. Disch. Apr. 10, '19; (47-19) Somerset, Pa.

CASEY, JAMES A. (1238918) Sgt. Co. C; Transfd. Hq.Co. at Camp Hancock, Ga.; Transfd. to A.C.S. Oct. 16, '18; Assgd. Mar. 12, '19; Disch. May 23, '19; (45-5) R.C.; Somerset, Pa.

CASEY, JAMES M. (1901930) Pvt. Co. D; Assgd. Oct. 12, '18; Disch. May 23, '19; 123 Adams Street, Lynn, Mass.

CASH, WALTER R. (2138656) Pvt. Co. M; Assgd. Sept. 19, '18; Missing Oct. 1, '18; No detailed information available; Disch. Apr. 9, '19; Glasgow, Mont.

CASHDOLLAR, WALTER M. (4081624) Pvt. Co. I; Assgd. Oct. 12, '18; Disch. May 23, '19; 213 Bell Ave., N.S. Pittsburgh, Pa.

CASSAVAUGH, RAYMOND J. (73864) Pvt. Co. B; Assgd Oct. 12, '18; Transfd. to M.P. Corps, Apr. 5, '19.

CASSIDY, EUGENE B. (1241866) Sgt. Co. M; Wounded Sept. 29, '18; Ret. to D. Oct. 31, '18; Statement given by Lt. Marshall S. Barron, Co. M, 110th Inf. "Promoted to Sergeant for bravery and leadership during action from July 30th to Sept. 9th, 1918." Disch. May 23, '19; (121-25) D.S.C. GO 98 WD 1919; 207 Penna Ave., N.S. Pittsburgh, Pa.

CASSIDY, FRANK P. (1241868) PFC. Co. M; Wounded (AB) Aug. 2, '18; In B.H. No. 34, Aug. 14, '18; (120-19) 2243 Cross Street, Philadelphia, Pa.

CASSIDY, JOHN B. (545762) Cpl. Co. M; Assgd. Oct. 12, '18; Sk. in Hosp. Oct. 25, '18.

CASSIDY, LAWRENCE (1240395) Pvt. Co. E; Wounded July 29, '18; Ret. to U.S.; (65-11)

CASSIDY, LAWRENCE E. (1240592) Pvt. Co. E; Transfd. Co. G, Aug. 9, '18; Wounded Sept. 28, '18; (70-32) 341 South 25th Street, Philadelphia, Pa.

CASSIDY, LEE (1241031) PFC. Co. H; Gassed Aug. 16, '18; Ret. to D. Nov. 24, '18; Disch. May 23, '19; (88-29) 153 Jefferson Ave., Washington, Pa.

CASTIGLIONE, ERNESTO (1239470) Pvt. Co. A; Transfd. Co. M, Aug. 1, '18; Gassed Aug. 10, '18; In Evac. Hosp. No. 6, Aug. 11, '18; (31-20).

CASTLEBERRY, GEORGE W. (2216587) Pvt. Co. C; Missing July 15, '18; Statement given by Mech. Peter Stutzman, Co. C, 110th Inf. "I saw George W. Castleberry in the Hospital at Vichy, France on or about December 25, 1918." P.W. Disch. Apr. 18, '19; Welleton, Okla.

CASTLEMAN, LUTHER E. (2216289) Pvt. Co. D; Wounded Sept. 6, '18; Ret. to D. Dec. 9, '18; Disch. May 23, '19; Purcell, Okla.

CATE, ELMER B. (62674) Pvt. Co. A; Assgd. Oct. 12, '18; Disch. May 23, '19; 10 Bowden Street, Lowell, Mass.

CATER, LOUIS D. (1239648) PFC. Co. B; Sk. in Hosp. Aug. 8, '18; Ret. to U.S. and Disch.; (40-3) R.F.D. No. 2, New Brighton, Pa.

CATTLET, FRANK R. (3170690) Cpl. Co. D; Wounded Sept. 29, '18; In. U.S.B.H. No. 31, Oct. 13, '18.

CAVALCANTE, TONY (1240126) Col. Co. D; Wounded (SF) July 30, '18; Ret. to D. Nov. 20, '18; Disch. May 23, '19; (55-18) House No. 8, Edenborn, Pa.

CAVALETTO, AMADEO (1633337) Pvt. Co. C; Missing July 30, '18; Ret. to D.; Disch. May 23, '19; Tuscon, Ariz.

CAVEN, WALTER E. (1626690) Pvt. Co. H; Assgd. Sept. 22, '18; Missing Oct. 8, '18; Died in Hosp. Oct. 8, '18.

CAVENY, CHARLES (1240807) Pvt. Co. G; Transfd Headquarters Bn. 1st Army. Aug. 28, '18; 1521 11th Street, Altoona, Pa.

CAVINESS, ODUS W. (2805337) Assgd. Oct. 12, '18; Sk. in Hosp. Feb. 24, '19; Ret. to D. Feb. 25, '19; Disch. May 23, '19; Clarksville, Texas.

CAYFORD, ERNEST H. (68589) PFC. Co. D; Assgd. Oct. 12, '18; Disch. May 23, '19; Hinckley, Maine.

CAYLEY, EUGENE F. (1636825) Pvt. Co. L; Wounded July 28, '18; Ret. to D. Nov. 14, '18; Sk. in Hosp. Dec. 20, '18; Ret. to D. Jan. 21, '19; Disch. May 23, '19; Voss, Washington County, N.D.

CEDERQUIST, CLARENCE W. (2395753) Pvt. Co. A; Assgd. Oct. 12, '18; Disch. May 23, '19; 3449 North Crawford Ave., Chicago, Ill.

CENSORI, PHILLIPI, (443334) Pvt. M.G.Co.; Assgd. Oct. 12, '18; Disch. May 23, '19; 863 Pearl Street, Kenosha, Wisc.

CERALDI, LOUIS (278102) Pvt. Co. E; Assgd. Sept. 15, '18; Sk. in Hosp. Sept. 18, '18; In B.H. No. 69, B.S. No. 1, Oct. 17, '18.

CERAMI, CARMELO (1737618) PFC. Co. C; Assgd. Oct. 12, '18. Disch. May 23, '19; 47 Addison Street, Newark, N.J.

CERASOLI, JOHN (1239717) Pvt. Co. B; Missing July 15, '18; Wounded in Hosp. July 15, '18. (40-4) 1543 South Hicks Street, Philadelphia, Pa.

CERONE, FRANK (3166139) Pvt. Co. I; Assgd. Sept. 18, '18; Wounded Sept. 28, '18; Died Evac. Hosp. No. 9, Oct. 5, '18.

CERRUTO, RENATO (1239918) Cpl. Co. C; Wounded Sept. 27, '18; Ret. to D. Nov. 26, '18; Disch. May 23, '19; (47-20) Hooversville, Pa.

CERULLO, LEWIS (1239272) Pvt. M.G.Co.; Killed July 15, '18; Buried in a group of seven in a field north of road running from Confremaux to Conde-en-Brie at a point 500 yards east of La-Hauche Farm and 20 feet north of the road. Map Conde-en-Brie —Scale 1:20,000—Co-ord. 193.42—252.54. July 15, '18. Grave No. 2, by Chaplain Joseph L.N Wolfe 55th Inf. Brig.; Statement given by Sgt. Tony Renock, M.G.Co., 110th Inf. "Pvt. Louis Cerullo was killed by a shell on July 15, 1918, near Conde-en-Brie. He was in a dug-out on which a direct hit was made. Death was probably instantaneous. He was buried on July 15, 1918, near Conde-en-Brie, France." (24-18) Louis Sinisi, cousin, 812 7th Ave., Altoona, Pa.

CESARIO, PASQUALE (1627753) Pvt. Co. G; Assgd. Oct 12, '18; Sk. in Hosp. Nov. 11, '18; Ret. to D. Dec. 1, '18; Disch. May 23, '19; 800 Curris Ven Street, Pueblo, Colo.

CHADWICK, EADEAUF (1685343) Pvt. M.G.Co.; Assgd. Sept. 15, '18; Missing Oct. 8, '18; Ret. to D. Dec. 30, '18; Disch. May 23, '19; 172 Bonney Street, New Redford, Mass.

CHALK, ANTONIO (3359744) Pvt. Co. A; Assgd. Oct. 12, '18; Disch. May 23, '19; 109 Center Street, Mt. Carmel, Pa.

CHALOUPKA, JAMES (2300524) Pvt. Co. E; Assgd. Sept. 15, '18; Wounded Oct. 2, '18; On duty with Co. C, 328th Inf. on Mar. 9, '19.

CHAMBERLAIN, RAY C. (1238791) Wag. Co. M; Transfd. Sup. Co. Oct. 23, '17; Disch. May 23, '19; (10-13) Derry, Pa.

CHAMBERLAIN, RAY L. (2300270) Pvt. Co. E; Assgd. Sept. 19, '18; Sk. in Hosp. No. 5, '18.

CHAMBERS, DALLAS (1698145) PFC. Co. B; Assgd. Oct. 12, '18; Disch. May 23, '19; 1202 Fulton Street, Brooklyn, N.Y.

CHAMBERS, P. W. (No No.) Pvt. Co. H; Transfd. 109th M.G. Bn. at Camp Hancock, Ga.; (92-20)

Digitized by Google

CHANEY, GEOFFREY (480766) Pvt. M.G.Co.; Assgd. Sept. 15, '18; Wounded Oct. 8, '18; Rem. on D.; Sk. in Hosp. Mar. 2, '19; Ret. to D. Mar. 4, '19; Disch. May 23, '19; 721 South 10th Street, Ironton, Ohio.

CHANEY, PERCY (3173361) Pvt. Co. G; Assgd. Aug. 23, '18; Wounded Sept. 29, '18; Ret. to D. Jan. 21, '19; Disch. May 23, '19; R.F.D. No. 2, Hopewell, Pa.

CHANNELL, LEON (2300889) Pvt. Co. E; Assgd. Oct. 12, '18; Transfd to M.P. Corps, Apr. 5, '19.

CHAPMAN, CECIL H. (1239636) Ck. B; Disch. May 23, '19; (40-5) R.C.; Letart Falls, Ohio.

CHAPMAN, CLARENCE J. (1443251) Cpl. Co. M; Assgd. Oct. 12, '18; Transfd. to M.P. Corps, Apr. 5, '19.

CHAPPELL, BERT A. (3128753) Pvt. Co. B; Assgd. Sept. 19, '18; Wounded Sept. 28, '18.

CHARDY, JOSEPH E. (1239919) Pvt. Co. C; Missing July 15, '18; Statement given by Mech.' Peter Stutzman, Co. C, 110th Inf. "I saw Joseph E. Chardy in the Hospital at Vichy, France on or about December 25, '18; P.W. Disch. Mar. 25, '19; (47-21) 306 Water Street, Quincy, Mass.

CHARLES, THOMAS (1239649) PFC. Co. B; Wounded July 29 '18; Ret. to D. Sept. 25, '18; Wounded Sept. 30, '18; Ret. to D. Nov. 15, '18; Disch. May 23, '19; (38-14) 1731 Taylor Street, Philadelphia, Pa.

CHARLETON, THOMAS M. (1258863) Ck. Hq.Co.; Sk. in Hosp. Sept. 19, '18; Ret. to D. Feb. 5, '19; Transfd. to 1st Replacement Depot Mar. 20, '19; Assgd. Apr. 5, '19; Sk. in Hosp. Apr. 5 '19.

CHASE, CHARLES H. (1241927) Pvt. Co. M; Wounded July 30, '18; Ret. to D. Oct. 18, '18; Sk. in Hosp. Nov. 28, '18; In B.H. No. 78, Toul, Nov. 27, '18; (121-26) 2649 North 12th Street, Philadelphia, Pa.

CHASE, GEORGE H. (1979457) Pvt. Co. L; Assgd. Oct. 12 '18; Sk. in Hosp. Oct. 14, '18; Ret. to D. Jan. 1, '19; Disch. May 23, '19; Aurora, Ind.

CHASE, MILTON G. (1627197) Pvt. Co. I; Wounded July 30, '18; Ret. to D.; Killed Oct. 1, '18; Statement given by Cpl. Mener Jones, Co. I, 110th Inf. "This soldier was killed instantly by a bullet at Apremont, France. He was buried there."

CHASE, ROBERT W. (1240808) Pvt. Co. G; Wounded July 30 '18; (80-34) 666 Thompson Ave., Donora, Pa.

CHAVEZ, DEMECIO (1621848) Pvt. Co. M; Wounded Aug. 25, '18; Rem. on D.; Wounded Sept. 5, '18; In Evac. Hosp. No. 4, Sept. 5, '18.

CHAVEZ, FERNANDEZ (1627198) Pvt. Co. G; Wounded July 30, '18; In B.H. No. 26, Aug. 14, '18.

CHAVEZ JOAQUIN (1621972) Pvt. Co. D; Wounded (SF) July 30, '18; Ret. to D.; Sk. in Hosp. Sept. 22, '18.

CHAVEZ, JOVITO (1627277) PFC. Co. H; Wounded July 30, '18; Ret. to D.; Disch. May 23, '19; Lascruces, N.M.

CHAVEZ, JUAN (1627858) Pvt. Co K; Assgd. Jan. 7, '19; Disch. May 23, '19.

CHAVEZ, MELENSENDRO (1627454) Pvt. Co. L; Wounded July 30, '18; Ret. to D. Oct. 12, '18 assgd. Co. C; Disch. May 23, '19; Pajarito N.M.

CHAVES, PATRICIO (1627229) Pvt. Co. H; Wounded July 30, '18; In B.H. No. 69, B.S. No. 1, Oct. 17, '18.

CHAVIS, FRANK (1627309) Pvt. Co. C; Missing Aug. 5, '18; No detailed information available.

CHEADLE, ALBERT K. (1626479) Pvt. Co. M; Killed Aug. 25, '18; Statement given by Sgt. Eugene Cassidy, Co. M, 110th Inf. "Killed by machine-gun fire while on the advance line south of the Vesle River, August 25, 1918. Left on the field unburied." Statement given by Lt. Marshall S. Barron, Co. M, 110th Inf. "Proved to be a brave and faithful soldier."

CHEAGER, ANTHONY (1099792) Pvt. Co. F; Assgd. Oct. 12, '18; Wounded Oct. 16, '18; Ret. to D. Nov. 13, '18; Transfd. to M.P. Corps, Apr. 5, '19.

CHENOWETH, JOHN E. 1240809) Pvt. Co. G; Gassed Aug. 16, '18; In B.H. No. 202, Aug. 21 '18; (80-33) 115 South Carey Street, Baltimore, Md.

CHENRY, GEORGE F. (480766) Pvt. M.G.Co.; Disch. May 23, '19.

CHERVENAK, ANDREW R. (1241642) PFC. Co. L; Wounded July 31, '18; Ret. to D. Jan. 21, '19; Disch. May 23, '19; (112-11) Portage, Pa.

CHESNUT, GROVER T. (3133497) Pvt. Co. M; Assgd. Sept. 19, '18; Disch. May 23, '19; R.F.D. No. 1 Sumas, Wash.

CHESNUTT, SAMUEL L. (1850478) Pvt. Co. K; Wounded July 30, '18; In B.H. No. 8, B.S. No. 1, Aug. 16, '18; 104 Jackson Ave., Warren, Pa.

CHESSARIO, SAMUEL L. (1240810) Pvt. Co. G; Disch. May 23, '19; (127-18) 630 West 16th Street, Erie, Pa.

CHESTER ANDREW J. (1239880) PFC. Co. C; Missing July 15, '18; Statement given by Cpl. Edger Woodward, Co. C, 110th Inf. "I saw Andrew Chester in the Hospital at Winchester, England on Jan. 2, 1919." Wounded and P.W. Disch Feb. 24, '19; (46-6) 6311 Dicks Ave., West Philadelphia, Pa.

CHESTER, JOHN H. (1935344) Pvt. Co. G; Assgd. Oct. 12, '18; Disch. May 23, '19; Antwerp, Ohio.

CHESTNA, WILLIAM M. (3637996) Pvt. Co. D; Assgd. Oct. 12 '18; Disch. May 23, '19; 110 Wilkes Barre Street, Buslan, Pa.

CHESTNUT, ALEXANDER St. C.; Gassed Sept. 7, '18; Rem. on D.; Sk. in Hosp. Oct. 3, '18; In B.H. No. 43, Nov. 3, '18; (24-19) 2039 South 23rd Street, Philadelphia, Pa.

CHIARDIO, FRANK C. (No No.) Pvt. Co. F; Transfd. to 109th M.G. Bn. Oct. 29 '17; (71-2)

CHILCOAT, HARRY D. (1240753) PFC. Co. G; Killed July 29, '18; Statement given by Pvt. Michael Laganelli, Co. G, 110th Inf. "Pvt. Chilcoat was hit in the wrist and several times through the body by machine-gun bullets. He was hit on July 29, 1918, on the outskirts of the town of Courmont. He died before he could be carried to the dressing station, and was buried on the outskirts of the town." (79-20) Mrs. Mary Chilcoat, mother, 2216 Beale Ave., Altoona, Pa.

CHIOSSO, HENRY (No No.) Pvt. Co. C; Transfd. at Camp Hancock Ga. (47-22)

CHIOSSO, PHILIP (1239035) PFC. Hq.Co.; Gassed Sept. 7, '18; Ret. to D. Dec. 8, '18; Disch. May 23, 19; (15-2) R.C.; 1307 Christian Street, Philadelphia, Pa.

CHIOTTE, JOE (3142986) Pvt. Co. K; Assgd. Sept. 19, '18; Wounded Sept. 27, '18; Ret. to D. Oct. 20, '18; Disch. May 23, '19; 639 Excelsior Ave. San Francisco, Calif.

CHIPPEWALT, ABE (3140371) Pvt. Co. K; Assgd. Sept. 19, '18; Wounded Sept. 27, '18; Ret. to D. Jan. 1, '19; Disch. May 23, '19; 1816 Broad Street, Richmond, Va.

CHMIELECKI, EDWARD D. (274901) PFC. Co. B; Assgd. Oct. 12, '18; Disch. May 23, '19; 1423 Missouri Ave., South Milwaukee, Wisc.

CHOLERTON HARRY (1241036) Cpl. Co. H; Wounded July 29, '18; Died at Base Hospital at Chateau Thierry, France, July 30, '18; Buried in American Grave Yard at Chateau Thierry, France. August 1, 1918. Grave No. 25, by F.H. Co. No. 112, 103rd San. Tr., 28th Div. (86-32) Charles Cholerton, father, 4149 Manayunk Ave., Roxborough, Philadelphia, Pa.

CHOUNCES, GEORGE (3139450) Pvt. Co. H; Assgd. Sept. 22, '19; Missing Oct. 8, '18; Killed Oct. 8, '18; No detail information available.

CHRIST, TONY (No No.) Pvt. Co. C; Transfd. at Camp Hancock, Ga. (47-23)

CHRISTENSEN, ALVIN W. (3128935) Pvt. Co. F; Assgd. Sept. 19, '18; Wounded Sept. 27, '18; Ret. to D. Nov. 15, '18; R.R. No. 1, Underwood, Minn.

CHRISTENSEN, HERBERT (3138873) Pvt. Co. C; Assgd. Sept. 19, '18; Wounded Oct. 8, '18; Ret. to D. Dec. 15, '18; Transfd. Co. A, Mar. 2, '19; Transfd. at Le Mans, France, Apr. 28, '19.

CHRISTIAN, HENRY L. (1241037) PFC. Co. H; Gassed Sept. 6, 18; Ret. to U.S.; (88-32) P.O. Box No. 195, Houston, Pa.

CHRISTIAN, JAMES W. (No No.) Cpl. M.G.Co.; Assgd. Oct. 12, '18; A.W.O.L. Oct. 14, '18.

CHRISTMAN, CLARENCE W. (1241038) Pvt. Co. H; Wounded July 30, '18; Ret. to D. Sept. 17, '18; Transfd. to Prov. M.P. Co., Jan. 30, '19; Ret. to D.; Disch. May 23, '19; 520 Huston Street, Washington, Pa.

CHRISTOPHER, HERBERT C. (1241648) PFC. Co. L; Wounded July 30, '18; (112-12) 2208 East Chase Street, Baltimore, Md.

CHRISTOPHERSON, ALBERT (3168806) Pvt. M.G.Co.; Assgd. Oct. 12, '18; Sk. in Hosp. Mar. 3, '19; Ret. to D. Mar. 20, '19; Sk. in Hosp. Mar. 23, '19.

CHRUSTZ, LAWRENCE (1591087) Pvt. Co. B; Assgd. Oct. 12, '18; Disch. May 23, '19; Walls, La.

CHUBBOY, LOUIS M. (1240047) 1st Sgt. Co. D; Missing Sept. 29, '18; Wounded and P.W. Ret. to D. Jan. 23, '19; On D/S with 55th Inf. Brig.; Disch. May 23, '19; (53-2).

CHURCH, ERNEST N. (556939) Cpl. Co. F; Assgd. Oct. 12, '18; Disch. May 23, '19; Gilbertsville, N.Y.

CHURCHILL, HAROLD H. (1238749) Sgt. M.D.; Transfd. 103rd Am. Tr. Apr. 20, '18; (126-7) 124 East Hortter Street, Mt. Airy, Philadelphia, Pa.

CICCONE, John F. (1239581) Pvt. Co. A; Gassed Sept. 26, '18; Ret. to D. Nov. 29, '18; Disch. May 23, '19; (35-11) 1342 Aurin Street, Philadelphia, Pa.

CICCONE, RALPH E. (1239036) Pvt. Hq.Co.; Gassed Sept. 7, '18; Rem. on D.; Disch. May 23, '19; (15-8) R.C.; 176 McCoy Ave., McKees Rock, Pa.

CICHON, WALTER (1240811) Mech. Co. G; Wounded July 30, '18; In B.H. No. 67, Aug. 2, '18; (81-1) Ramey, Pa.

CIERI, SALVATORE (1241478) Mech. Co. K; Transfd. Sup.Co. Mar. 26, '18; On D/S Apr. 1, '19; (106-19) 1208 South Mildred Street, Philadelphia, Pa.

CIESLICKI, WACLAW (1852076) Pvt. Co. A; Transfd. Co. L, Aug. 6, '18; Wounded Aug. 27, '18; Ret. to D. Sept. 17, '18; Sk. in Hosp. Sept. 27, '18; Died (Lobar Pneumonia) 1:25 P.M., Oct. 7, '18; 1015 Hess Ave., Erie, Pa.

CILONTI, NICOLE (50747) PFC. Co. B; Assgd. Oct. 12, '18; Disch. May 23, '19; 257 East 150th Street, New York, N.Y.

CIMO, DON (2300195) Pvt. M.G.Co.; Assgd. Sept. 15, '18; Disch. May 23, '19; Williisville, Ill.

CIMORELLI, ARMAND (No No.) Pvt. Co. K; Transfd at Camp Hancock, Ga. (104-25)

CINQUEMANI, JOSEPH J. (2300179) Pvt. M.G.Co.; Assgd. Sept. 15, '18; Missing Oct. 7, '18; Ret. to D. Nov. 15, '18; Disch. May 23, '19; 212 East 107th Street, New York, N.Y.

CIOCCA, JOSEPH (1239718) Pvt. Co. B; Wounded July 15, '18; In B.H. No. 20, Aug. 21, '18; (40-8) Edge Hill, Pa.

CIPRIANI, GABRIEL (3637154) Pvt. Co. A; Assgd. Oct. 12, '18; Wounded Nov. 2, '18; Ret. to D. Nov. 12, '18; Disch. May 23, '19; Easton, Pa.

CIRCLE, JOHN L. (3133731) Pvt. Co. E; Assgd. Sept. 19, '18; Disch. May 23, '19; Creswell, Ore.

CIRDELLI, JAMES (No No.) Pvt. Co. I; Transfd. to Regular Army at Camp Hancock, Ga. (95-30)

CIRONE, PETER A. (1257644) Pvt. Co. G; Transfd. 109th M.G. Bn. at Camp Hancock, Ga.; (88-17) 1524 South Mole Street, Philadephia, Pa.

CISSNA, HOMER S. (4004791) Pvt. Co. M; Assgd. Oct. 12, '18; Sk. in Hosp. Nov. 22, '18; Ret. to D. Jan. 9, '19; Disch. May 23, '19; R.F.D. No. 3, Missouri Valley, Iowa.

CIVITARISE, T. (No No.) Pvt. Co. L; S.C.D. at Camp Hancock, Ga. (112-13)

Digitized by Google

CLAAR, FRANK H. (No No.) Pvt. Co. G; Transfd. 109th M.G. Bn. at Camp Hancock, Ga. (81-2)

CLARHAUT, A. F. (No No.) Pvt. Co. H; Transfd. 27th Div. at Camp Hancock, Ga. (88-33)

CLARK, BERNARD F. (63250) Sgt. Co. K; Assgd. Oct. 12, '18; Sk in Hosp. Jan. 17, '19; Ret. to D. Jan. 24, '19; Transfd. 1st Replacement Depot, Mar. 21, '19.

CLARK, CARL J. (1241928) Pvt. Co. M; Wounded July 30, '18; Ret. to D. Nov. 9, '18; Sk. in Hosp. Nov. 11, '18; Ret. to U.S. (119-18) Derry, Pa.

CLARK, CHARLES W. (1241474) Pvt. Co. K; Transfd. to U.S.B.H. July 13, '18; Assgd. Sept. 17, '18; Wounded Sept. 29, '18; In B.H. No. 24, Oct. 24, '18; (106-20) 1 Granite Street, Philadelphia, Pa.

CLARK, EARL E. (3140886) Pvt. Co. K; Assgd. Sept. 19, 18; Wounded Oct. 2, '18.

CLARK, FOREST C. (No No.) Wag. Sup.Co.; S.C.D. Oct. 21, '17 at Camp Hancock, Ga. (8-18)

CLARK, GOLDIE (4004547) Pvt. Co. I; Transfd. Co. M, Feb. 19, '19; Disch. May 23, '19; Onawa, Iowa.

CLARK, ISAAC W. (3139899) Pvt. Co. K; Assgd. Sept. 19, '18; Missing Oct. 4, '18; Wounded in Hosp. Ret. to D. Nov. 1, '18; Disch May 23, '19; Lehigh, Utah.

CLARK, JAMES L. (4005388) Pvt. Co. H; Assgd. Oct. 12, '18; Disch. May 23, '19; Lake City, Iowa.

CLARK, JOHN J. (2785647) Pvt. Co. G; Assgd. Sept. 22, '18.

CLARK, JOHN J. (1241268) Pvt. Co. I; Wounded July 29, '18; Ret. to D. Sept. 17, '18; Wounded Aug. 28, '18; Ret. to D.; Disch. May 23, '19; (95-31) 1528 Ringold Street, Philadelphia, Pa.

CLARK, JOHN L. (1238911) Band Sgt. Hq.Co.; Disch. May 23, '19; (15-4) R.C.; 92 Poplar Street, Greensburg, Pa.

CLARK, LEO B. (1239842) Pvt. Co. C; Missing July 15, '18; Statement given by Cpl. Earl Leslie, Co. C, 110th Inf. "I saw Leo B. Clark in Treves, Germany in the Hospital on August 25, 1918. He was slightly wounded." Wounded and P.W. Disch. Oct. 6, '19 at U.S. G.H. No. 3, Rahway, N.J. (45-15) 2131 Tucker Street, Philadelphia, Pa.

CLARK, MIRD J. (1238797) Wag. Sup. Co.; Disch. May 23, '19; (10-11) Vincent Street, Ligonier, Pa.

CLARK, ROBERT M. (1239275) Pvt. M.G.Co.; Gassed Aug. 8, '18; (24-20) 228 North Randolph Street, Philadelphia, Pa.

CLARK, SID (2216588) Pvt. Co. K; Killed July 29, '18; Statement given by Pvt. Carl Shultz, Co. K, 110th Inf. "I was lying beside Sid. Clark when he was hit by machine-gun fire on July 29, '18. We were lying in an open field between the Ourcq River and the Grimpettes Woods. He was hit in the neck and died a few minutes later." Mrs. Eliza Clark, mother, Coyle, Okla.

CLARK, WAGNER (2407734) Pvt. Co. D; Assgd. Oct. 12, '18; Disch. May 23, '19; 214 Virginia Ave., Jersey City, N.J.

CLARK, WILLIAM C. (1241601) Cpl. Co. L; Wounded July 28, '18; Died of wounds in B.H. No. 8, Sept. 4, '18; Statement given by Pvt. Clyde Shertzer, Co. L, 110th Inf. "I helped carry Cpl. William Clark back to the first aid station. He was seriously wounded in my opinion from high explosives. This was on July 28, '1918, near Courmont. He talked to me on the way back." Statement given by Pvt. Michael Bennett, Co. L, 110th Inf. "I saw Cpl. William Clark while I was at Hospital No. 8. He was in a very bad condition. This was about August 26, 1918." (111-16) Mrs. Mary E. Clark, mother, Penn Run, Indiana, County, Pa.

CLARK, WILLIAM J. (1241645) PFC. Co. L; Wounded Aug. 2, '18; Rep. Died in Hosp.; (112-14) Mrs. Mary J. Clark, mother, 2210 Kater Street, Philadelphia, Pa.

CLARKE, HAROLD J. (2172948) Sgt. Co. B; Wounded Sept. 28, '18; Eagle Grove, Iowa.

CLARKE, HARRY E. (1240703) Sgt. Co. G; Wounded July 30, '18; Ret. to U.S.; (78-12) R.C.; 1502 6th Ave., Altoona, Pa.

CLARKIN, JOHN R. (1239399) Pvt. Co. A; Transfd. O.C.D. at Camp Merritt, N.J. May 1, '18; (30-6)

CLARKS, ROBERT M. (1239275) Pvt. M.G.Co.; Sk. in Hosp. Aug. 4, '18;

CLARKSON, GEORGE J. J. (1240894) Cpl. Co. E; Transfd. Co. G, Aug. 8, '18; Wounded Aug. 28, '18; Rem. on D.; Wounded Sept. 7, '18; Ret. to D. Nov. 15, '18; Disch. May 23, '19; (65-10) 22 4th Ave., Scottdale, Pa.

CLATWORTHY, HENRY S. (1626962) Pvt. Hq. Co.; Wounded Sept. 29, '18; In B.H. No. 49, Oct. 8, '18; R.C.

CLAUSEN, FRED E. (4005013) PFC. Co. M; Assgd. Oct. 12, '18; Disch. May 23, '19; Portsmouth, Iowa.

CLAUSEN, HANS J. (4004888) Pvt. Co. M; Assgd. Oct. 12, '18; Disch. May 23, '19; Aspinwall, Iowa.

CLAUSNER, ANDREW (1240283) Sgt. Co. E; Gassed Aug. 16, 18; Ret. to D. Jan. 1, '19; Disch. May 23, '19; (62-16) Stauffer, Pa.

CLAWSON, ERNEST A. (1240593) Pvt. Co. F; Killed (HE) Aug. 19, '18; Statement given by Lt. Dale C. Marlin, Co. F, 110th Inf. "Pvt. Ernest A. Clawson was instantly killed by a high exlosive shell on the night of August 19, 1918, near Courville, France." (71-5) Mrs. Christina Clawson, mother, Indiana, Pa.

CLAWSON, HERBERT F. (1851942) Pvt. Co. C; Killed July 15, '18; Statement given by Pvt. Orth Grim, Co. C, 110th Inf. "I saw Herbert F. Clawson killed on July 15, 1918, in the woods north of St. Agnan. He died instantly. I did not bury him." Buried by Chaplain Chas. Schall, Sr. Chap. 28th Div. Mrs. Katie Clawson, mother, Latrobe, Pa.

CLAWSON, NORMAN F. (1238793) Wag. Sup.Co.; Sk. in Hosp. Feb. 27, '19; Ret. to D. Mar. 3, '19; Disch. May 23, '19; (8-16) 222 East Philadelphia Street, Indiana, Pa.

CLAWSON, ROY E. (1241198) Cpl. Co. I; Wounded July 30, '18; Ret. to D. Sept. 17, '18; Killed Sept. 28, '18; Statement given by Lt. Henry M. King, Co. I, 110th Inf. "This soldier was instantly killed by a shell near Apremont, France. He was buried there September 28, 1918." (95-32) Mrs. Laura Clawson, mother, Youngwood, Pa.

CLAYCOME, ROBERT H. (1239923) Pvt. Co. C; Killed July 15, '18; Statement given by Cpl. Robert Webreck, Co. C, 110th Inf. "Robert Claycome was killed in the evening of July 15, 1918, about 6:00 o'clock. He was hit in the head and died instantly. We did not bury him." (47-24) Mrs. Rose B. Claycome, mother, Somerset, Pa.

CLAYTON, ERNEST O. (1241426) PFC. Co. K; Gassed July 29, '18; In B.H. No. 26, Aug. 3, '18; Ret. to D. Disch. May 23, 1919; (104-26) Waynesburg, Pa.

CLAYTON, HENRY (1240508) Cpl. Co. F; Wounded July 29, '18; Ret. to D. Nov. 18, '18; Disch. May 23, '19; (71-2) Clymer, Pa.

CLAYTON, JAMES B. (1240594) Pvt. Co. F; Wounded July 29, '18; On duty with M.P's and wounded in Meuse-Argonne Offensive; Ret. to U.S.; (71-4) Clymer, Pa.

CLEARY, ALBERT (1459613) Cpl. Co. G; Assgd. Oct. 12, '18; A.W. O.L. Oct. 14, '18.

CLEAVENGER, FRED R. (1241361) Sgt. Co. K; See officer record.

CLEAVER, JOHN P. (1239923) Pvt. Co. C; Missing July 15, '18; Statement given by Mech. Peter Stutzman, Co. C, 110th Inf. "I saw John P. Cleaver in the Hospital at Vichy, France on or about December 25, 1918." P.W. Disch. Apr. 19, '19; (47-25) Somerset, Pa.

CLEMENS, MARVIN (2863359) Pvt. Co. A; Assgd. Dec. 3, '18; Disch. May 23, '19; Grandville, Tenn.

CLEMENS, WILLIAM R. (1241711) Pvt. Co. L; Wounded Oct. 2, '18; Ret. to D. Dec. 15, '18; Disch. May 23, '19; (117-18) 2529 West Meredith Street, Philadelphia, Pa.

CLIFFORD, TIMOTHY (63268) Pvt. Co. B; Assgd. Oct. 12, '18; Disch. May 23, '19; 244 Maple Ave., Hartford, Conn.

CLIFTON, SANFORD (93737) Pvt. Co. B; Assgd. Oct. 12, '18; A.W. O.L. Oct. 14, '18.

CLINE, ENGLE E. (1555230) Cpl. Co. C; Assgd. Nov. 19, '18; Disch. May 23, '19;

CLINE, SAMUEL (1238949) Ck. Co. B; Transfd. Hq.Co. at Camp Hancock, Ga.; Disch. May 23, '19; (43-31) 4247 Paschall Ave., Philadelphia, Pa.

CLINE, WILLIAM (3133814) Pvt. Co. A; Assgd. Sept. 19, '18; Disch. May 23, '19; Rumrock, Wash.

CLIVER, RUSSEL (1239037) Pvt. Hq.Co.; Gassed Aug. 16, '18; In B.H. No. 202, Orleans, Loiret, France, Aug. 17, '18; R.C.; 6738 State Road, Philadelphia, Pa.

CLOCKDILE, JASPER (70251) Wag. Co. L; Assgd. Oct. 12, '18; Attchd. Jan. 20, '19; Transfd. 1st Replacement Depot Mar. 21, '19; Attchd. Apr. 8, '19; Disch. May 23, '19; P.O.Box No. 8, Presque Isle, Maine.

CLOSSER, HALLIE J. (1241427) PFC. Co. K; Killed (MG) July 29, '18; Statement given by Sgt. Charles Smith, Co. K, 110th Inf. "I saw Hallie J. Closser when he was hit by machine-gun fire on July 29, 1918. He was killed instantly. He was in my squad and we were lying down on Hill No. 212 near Sergy when he was hit in the head, the bullet going through his helmit. He did not say a word, the only movement he made was a slight move of the shoulders." (104-27) James W. Closser, father, 124 South Richhill Street Waynesburg, Pa.

CLOUD, ERNEST L. (3126713) Pvt. Co. H; Assgd. Sept. 22, '18; Missing Sept. 28, '18; Statement given by Pvt. Peder Pederson, Co. H, 110th Inf. "He was shot through the forehead on the 27th day of September, 1918, while advancing on Montblainville. He died instantly."

CLOW, JESSE W. (2223213) Pvt. Co. A; Assgd. Oct. 12, '18; Disch. May 23, '19; R.F.D. No. 1, Cleo, Okla.

CLOW, LYLE L. (4005336) Pvt. Co. I; Assgd. Oct. 12, '18; Sk. in Hosp. Jan. 9, '19; Ret. to D. attchd. Mar. 4, '19; Disch. May 23, '19; Rockwell City, Iowa.

CLOWARD, HERBERT C. (3139838) Pvt. Co. E; Assgd. Sept. 19, '18; Wounded Sept. 28, '18; Ret. to D.; Disch. May 23, '19; Chester, Utah.

CLOWER, J. R. (No No.) Pvt. Co. L; Transfd. to Motor Mechanics at Camp Hancock, Ga. (112-15)

CLUBB, EARL J. (3069056) Pvt. Co. H; Assgd. Oct. 12, '18; Disch. May 23, '19; Cheek, Texas.

CLUTTER, C. L. (No No.) Pvt. Co. H; S.C.D. at Camp Hancock, Ga. (88-35)

CLUTTER, GEORGE I (1240924) Cpl. Co. H; Gassed July 30, '18; Ret. to D. Oct. 12, '18; Disch. May 23, '19; (86-14) 32 North Main Street, Washington, Pa.

CLUTTER, HAROLD L. (1241040) Pvt. Co. H; Wounded Aug. 25, '18; Ret. to U.S.; (88-34) 319 Addison Street, Washington, Pa.

CLUTTER, O. E. (No No.)Pvt. Sup. Co.; S.C.D. at Camp Hancock, Ga. (10-12)

CLUTTER, RAYMOND M. (1240969) Cpl. Co. H; Gassed July 30, '18; Ret. to D. Oct. 12, '18; Disch. May 23, '19; (87-17) 319 Addison Street, Washington, Pa.

CLUTTER, WILLIS H. (1240971) PFC. Co. H; Sk. in Hosp. Sept. 26, '18; In F.H. No. 109, Sept. 28, '18; Ret. to U.S.; (87-18) 308 Broad Street, Washington, Pa.

CLYBURN, MASSEY S. (54784) Pvt. Co. F; Assgd. Oct. 12, '18; A.W.O.L. Oct. 14, '18.

COADY, JOSEPH A. (1257782) Pvt. Co. C; Transfd. to 109th M.G. Bn. at Camp Hancock, Ga. (47-26) 936 East Chelton Ave., Germantown, Philadelphia, Pa.

COAKLEY, THOMAS A. (1241428) Pvt. Co. K; Missing July 29, '18; Wounded in Hosp. Ret. to D. Aug. 30, '18; Wounded (MG) Sept. 5, '18; Ret. to D. Nov. 26, '18; Sk. in Hosp. Dec. 4, '18; Ret. to D. Dec. 7, '18; Disch. May 23, '19; (104-28) 115 North 63rd Street, Philadelphia, Pa.

COATES, SHERMAN G. (1257646) Pvt. Co. H; Transfd. 109th M.G. Bn. at Camp Hancock, Ga.; (92-19) Berwyn, Chester County, Pa.

Digitized by Google

COATSWORTH, ORAN C. (1239342) Sgt. Co. A; Wounded Sept. 28, '18; Died of wounds Sept. 29, '18; Mrs. Charles W. Coatsworth, mother, 125 East Main Street, Monongahela, Pa.

COBB, EDWARD G. (65049) Pvt. Hq. Co.; Assgd Oct. 12, '18; Disch. May 23, '19; 25 Division Street, Manchester, Conn.

COBBETT, ARTHUR W. (1627425) Pvt. Co. I; Missing July 30, '18; Statement given by Sgt. Floyd J. Kuhns, Co. I, 110th Inf. "This soldier was killed instantly near Courmont by a shell. July 30, 1918." "I, Cpl. Evart E. Wilson, Co. M, 110th Infantry, after being duly sworn, on my oath depose and say, that I have personally known William Arthur Cobbett for about eight months before he was killed, and that he was a personal friend of mine; That I saw his dead body about August 3rd or 4th, 1918, near the road between Roncheres and Cierges, France. That there is no doubt about this body being that of William Arthur Cobbett. (Signed) Evart E. Wilson, Cpl., Co. M, 110th Infantry. Sworn and subscribed before me this 6th day of April, 1919. (Signed) A. O. King, Major, 110th Infantry, Summary Court."

COCCARO, JOHN (1239924) Pvt. Co. C; Missing July 15, '18; Statement given by Captain William C. Truxal, Co. C, 110th Inf. "I could not secure statement of eye witness to this man. He has not been seen by any of the returned prisoners of war while in Germany." Statement given by Lt. M. G. MacMillan, Co. C, 110th Inf. "This man was reported missing in action July 15, 1918." Statement given by Pvt. Richard Keenan, Co. C, 110th Inf. "John Coccaro was hit by a high explosive shell July 15, 1918. He fell over without a sound and to all appearances he was dead and I left him lying in the woods below the road on the hill south of Courthiezy, France." (47-27) Guiseppe Crecaro father, Magliano Vetere, Prov. Salerno, Italy.

COCHENER, FLOYD A. (1248662) Cpl. Co. G; Assgd. Oct. 12, '18; A.W.O.L. Oct. 14, '18; On duty with Co. I, 112th Inf.; 16 Water Street, Warren, Pa.

COCHRAN, ALVA G. (1241646) Cpl. Co. I; Wounded Sept. 27, '18; Ret. to D. Jan. 5, '18; Disch. May 23, '19; (113-33) 165 Hamilton Ave., Vandegrift, Pa.

COCHRAN, TERRENCE B. (1239038) PFC. Hq.Co.; Sk. in Hosp. Sept. 16, '18; Ret. to D. Jan. 24, '19; Disch. May 23, '19; (15-5) 8209 Tinicum Ave., Philadelphia, Pa.

COCKRUN, CONNIE (2100745) Pvt. M.G.Co.; Assgd. Oct. 12, '18;

CODER, WILLIAM D. (No No.) Pvt. Co. I; Disch. at Camp Hancock, Ga., fradulent enlistment.; (95-33)

COE, HOMER A. (No No.) Pvt. Co. B; Transfd. to Casual Company for Home Service, May 2, '18, at Camp Merritt, N.J. (40-7)

COFFEY, JAMES (1239925) Pvt. Co. C; Missing July 15, '18; Statement given by Cpl. Herbert P. Jones, Co. C, 110th Inf. "I saw James Coffey in the Hospital at Vichy, France on or about December 25, 1918." P.W. Disch. Apr. 12, '19; (46-7) 2629 Federal Street, Philadelphia, Pa.

COFFEY, JEFFERSON D. (2896575) Pvt. Co. H; Assgd. Oct. 12, '18; Disch. May 23, '19; Idol, Tenn.

COFFEY, LOUIS J. (1241041) Pvt. Co. H; Wounded July 30, '18; In B.H. No. 26, Aug. 14, '18; Ret. to U.S.; (88-36) 5543 Osage Ave., Philadelphia, Pa.

COFFMAN, FRANK H. (1239039) Cpl. Co. D; Transfd. Hq.Co. Oct. 15, '17; Disch. May 23, '19; (14-6) R.F.D. No. 4, Uniontown, Pa.

COFFROTH, ALEXANDER W. (2466000) Pvt. Co. C; Missing July 15, '18; P.W. Ret. to D. Jan. 22, '19; Disch. May 23, '19; Somerset, Pa.

COFFROTH, ROSS W. (1239829) Mess Sgt. Co. C; Sk in Hosp. Sept. 24, '18; In U.S.B.H. No. 31, Sept. 24, '18.; Disch. June 24, '19; (45-2) 26 East Patriot Street, Somerset, Pa.

COGHLAN, GERALD C. (1258379) Pvt. Co. I; Transfd. 103rd Signal Corps at Camp Hancock Ga. (96-1) 1750 North 10th Street, Philadelphia, Pa.

COHEN, HYMAN (377755) Pvt. M.G.Co.; Assgd. Sept. 15, '18; Missing Sept. 30, '18; Ret. to D. Nov. 15, '18; Disch. May 23, '19; 686 Beck Street, New York, N.Y.

COHEN, IRVING (1964190) Pvt. Co. E; Assgd. Oct. 12, '18; Disch. May 23, '19; Youngstown, Ohio.

COHEN, MICHAEL (1240292) Cpl. Co. E; Killed (SF) July 29, '18; Buried on side of hill between Courmont and Roncheres, France.; Statement given by Pvt. Pete Donica, Co E, 110th Inf. "I saw him hit in the stomach by machine-gun bullet. He was taken to the rear and was living when I last saw him. We were at Courmont, July 29, 1918 when he was hit and the last I saw of him was on a stretcher being taken to the rear." (62-25) Harry Cohen father, 626 South 26th Street, Philadelphia, Pa.

COIN, FRANK (1241375) Cpl. Co. K; Wounded Sept 7, '18; Ret. to D. Feb. 18, 19; Disch. May 23, '19; (103-18) 949 North 8th Street, Philadelphia, Pa.

COLABINE, JOHN W. (1241647) Cpl. Co. L; Killed July 28, '18; Buried in Cemetery—Mont St. Pere, Aisne, France.; No detail information available.; (112-16) John H. Colabine, father, 611 East 1st Street, Bellwood, Pa.

COLAPIETRO, ANTONIO (3141138) Pvt. Co. K; Assgd. Sept. 19, '18; Wounded Oct. 2, '18; In B.H. No. 67, Oct. 5, 18.

COLATRUGLIO, MATTEO (1852081) Pvt. Co. D; Sk. in Hosp. July 8, '18; 293 Miami Street, Tiffin, Ohio.

COLBERT, ANDREW A. (1626605) Cpl. Co. C; Assgd. Oct. 12, '18; Disch. May 23, '19; 614 West 6th Street, Denver, Colo.

COLBERT, GEORGE W. (1241200) PFC. Co. I; Wounded Aug. 25, '18; Ret. to D. Nov. 22, '18; Disch. May 23, '19; (96-2) Coolspring Street, Uniontown, Pa.

COLBURN, ALFRED T. (1632038) Pvt. Hq.Co.; Gassed Sept. 30, '18.

COLE, FRANK L. (2185549) Ck. Co. G; Assgd. Oct. 12, '18; Disch. May 23, '19; 1214 East Main Street, Cherryvale, Kansas.

COLE, GEORGE F. (2870152) Pvt. Co. E; Assgd. Oct. 12, '18; Disch. May 23, '19; Route No. 1, Huttig, Ark.

COLE, JOE (1629795) Pvt. Co. D; Wounded Sept. 27, '18; Ret. to D. Sept. 30, '18; Disch. May 23, '19; 216 3rd Street, Yuma, Ariz.

COLE, RICHARD W. (1239862) Pvt. Co. C; D/S at 28th Div. Railhead; Ret. to D. Dec. 7, '18; Sk. in Hosp. Dec. 21, '18; Ret. to D. Dec. 31, '18; Disch. May 23, '19; (47-28) Crosshill, S.C.

COLE, WILLIAM O. (1241429) PFC. Co. K; Wounded Sept. 6, '18; Ret. to D. Dec. 8, '18; Sk. in Hosp. Jan. 14, '19; In B.H. No. 45, Feb. 18, '19; (104-29) Waynesburg, Pa.

COLEBAUGH, JACOB E. (3173368) Pvt. Co. D; Wounded Sept. 27, '18; Rep. Died of wounds Sept. 29, '18.

COLEGROVE, DALE M. (1965865) Pvt. Co. G; Assgd. Oct. 12, '18; Disch. May 23, '19; Crooksville, Ohio.

COLEMAN, ARNOLD E. (1241648) PFC. Co. L; Wounded Aug. 2, '18; Ret. to D. Jan. 5, '19; Disch. May 23, '19; (112-17) R.C.; Leechburg, Pa.

COLEMAN, BEN D. (2228757) Pvt. Co. E; Wounded July 29, '18; Ret. to D. Dec. 21, '18; Sk. in Hosp. Jan. 30, '19; Ret. to D. Mar. 12, '19; Disch. May 23, '19; Lameta, Texas.

COLEMAN, GERALD C. (1529798) Cpl. Co. E; Assgd. Oct. 12, '18; Transfd. to 1st Replacement Depot, Mar. 21, '19; Attchd. Apr. 8, '19; Disch. May 23, '19; 1317 Court Ave., East Cleveland, Ohio.

COLEMAN, HARRY G. (3173443) Cpl. Co. H; Wounded Aug. 28, '18; Rem. on D.; Wounded Sept. 28, '18; Rem. on D.; Disch. May 23, '19.

COLEMAN, JAMES S. (377999) Pvt. M.G.Co.; Assgd. Sept. 15, '18; Killed Oct. 2, '18; Statement given by Pvt. Benjamin Comisky, M.G.Co., 110th Inf. "Pvt. James S. Coleman was killed by a shell on October 2, 1918, near Apremont, France. Death was instantaneous. He was buried near Apremont, France, October 7, 1918."

COLEMAN, WILLIAM (No No.) Pvt. Co. F; Transfd. to Remount Station Dec. 16, '17 at Camp Hancock, Ga. (71-10)

COLESTOCK, FRANK (1241189) Mech. Co. I; Disch. May 23, '19; (96-3) 532 Chestnut Street, Greensburg, Pa.

COLGAN, JOHN (1944677) Pvt. Co. H; Assgd. Oct. 12, '18; Disch. May 23, '19; 2384 Brevier Ave., Cleveland, Ohio.

COLLAMER, ARTHUR (1627278) Pvt. Co. I; Wounded Aug. 1, '18; Ret. to D. assgd. Hq.Co. Sept. 22, '18; Wounded Sept. 30, '18; In B.H. No. 48, Oct. 10, '18.

COLLER, CARL S. (1238932) Sgt. Co. H; Transfd. Hq.Co. at Camp Hancock, Ga.; Disch. May 23, '19; (87-19) R.C.; Clayeburg, Pa.

COLLETTI, JOHN (2886121) Pvt. Co. E; Assgd. Sept. 15, '18; Sk. in Hosp. Sept. 19, '18; Ret. to D. Nov. 15, '18; Transfd. M.P. Corps Apr. 5, '19;

COLLIER, LEE (3212883) Pvt. Co. I; Assgd. Oct. 12, '18; Sk. in Hosp. Feb. 18, '19; Ret. to D. Mar. 9, '19; Disch. May 23, '19; Route No. 3, Tawliadega, Ala.

COLLINS, HAROLD J. (1239471) Pvt. Co. A; Wounded July 30, '18; Ret. to U.S.; (31-21) 704 Ninth Street, Monongahela, Pa.

COLLINS, JAMES B. (3630536) Pvt. Co. G; Assgd. Oct. 12, '18; Sk. in Hosp. Jan. 8, '19; Ret. to D. Feb. 5, '19; Disch. May 23, '19; Nutters Fort, Clarksburg, Va.

COLLINS, JAMES E. (1240127) Pvt. Co. D; Wounded (AB) Aug. 1, '18; In B.H. No. 69, B.S. No. 1, Oct. 17, '18; Ret. to U.S. (55-19) Connellsville, Pa.

COLLINS, JOHN (2787486) Pvt. Co. A; Assgd. Sept. 19, '18; Disch. May 23, '19; Topliff, Utah.

COLLINS, JULES F. (1238925) Band Cpl. Hq.Co.; Disch. May 23, '19; Died Oct. 25, '19 at Monongahela, Pa.; (15-14) R.C.; 105 E. Main Street, Monongahela, Pa.

COLLINS, WALTER G. (1241929) Pvt. Co. M; Wounded July 30, '18; Statement given by Lt. Marshall S. Barron, Co. M, 110th Inf. "Served creditable as runner for 4th Platoon Company M." (121-27) 556 East Houston Street, Philadelphia, Pa.

COLLINS, WILLIAM (2478964) Pvt. Co. F; Assgd. Oct. 12, '18; Disch. May 23, '19; Ironton, Ohio.

COLOMBO, ALFRED (2022972) PFC. Co. B; Assgd. Oct. 12, '18; Disch. May 23, '19; Box No. 25, Princeton, Mich.

COLOMBO, VINCENZO (1241042) Pvt. Co. H; Wounded July 30, '18; In ARC M.H. No. 6, Aug. 14, '18; Ret. to U.S.; (89-1) Andrea Colombo, father, Maletto, Prov. Cantania, Italy.

COLWITZ, WILLIAM (1782291) Pvt. Co. F; Wounded (SF) July 29, '18; Ret. to D. Oct. 4, '18; Wounded Oct. 8, '18; 176 Culver Ave., Jersey City, N.J.

COMBER, GEORGE M. (1239273) Pvt. M.G.Co.; Gassed Oct. 4, '18.

COMBS, EARL (3138593) Pvt. Hq.Co.; Sk. in Hosp. Oct. 17, '18; Ret. to D. Jan. 7, '19; Disch. May 23, '19; Ophiem, Mont.

COMBS, SILAS (1555286) Pvt. Co. D; Assgd. Nov. 19, '18; Disch. May 23, '19; Kragon, Ky.

COMEGUIS, WILLIAM W. (1780163) Pvt. M.G.Co.; Assgd. Oct. 12, '18; Disch. May 23, '19; 137 North Lakewood Ave., Baltimore, Md.

COMBER, JOSEPH W. (No No.) Pvt. Co. C; Transfd. at Camp Hancock, Ga. (47-29)

COMISKEY, JAMES A. (378002) Pvt. M.G.Co.; Assgd. Sept. 15, '18; Sk. in Hosp. Sept. 25, '18; Ret. to D. Nov. 16, '18; Disch. May 23, '19; 296 Warren Street, Brooklyn, N. Y.

COMISKY, BENJAMIN (401170) Pvt. M.G.Co.; Assgd. Sept. 15, '18; Disch. May 23, '19; 309 West 3rd Street, Mt. Carmel, Pa.

COMMINA, LOUIS (1629839) Pvt. Co. C; Missing Oct. 5, '18; Statement given by Sgt. Ernest Rascoe, Co. C, 110th Inf. "A shell hit in the road about one yard from Pvt. Commina, the concussion killed him instantly, on the road to the right and about one kilometer from Apremont. He was killed on the 5th of October, 1918." D.S.C. GO 126 WD 1919.

COMPERE, ROBERT E. (1628375) Pvt. Co. C; Wounded Sept. 4, '18.

COMPTON, CLARENCE B. (1240595) Cpl. Co. F; Wounded Sept. 6, '18; Rem. on D.; Sk. in Hosp. Sept. 18, '18; Ret. to D. Sept. 24, '18; Sk. in Hosp. Sept. 30, '18 Ret. to D. Dec. 9, '18; Disch. May 23, 19; (71-8) 1157 Oakland Ave., Indiana, Pa.

Digitized by Google

COMPTON, FRANK W. (1240501) Sgt. Co. F; Gassed July 30, '18; Rem. on D.; Gassed Sept. 9, '18 Ret. to D. Sept. 24, '18; Sk. in Hosp. Sept. 30, '18; Ret. to D. Nov. 26, '18; Disch. May 23, '19; (71-7) 1157 Oakland Ave., Indiana, Pa.

COMSTOCK, EARL (1240596) Pvt. Co. F; Assgd. June 17, '18; Wounded Sept. 27, '18; Ret. to D. Mar. 11, '19; Disch. May 23, '19; (71-6) 313 West Rayen Street, Youngstown, Ohio.

CONDOLEO, DOMINICK (3170155) Pvt. Co. D; Assgd. Aug. 17, '18; Missing Sept. 6, '18; Ret. to D.; Wounded Sept. 29, '18.

CONFER, WILLIAM E. (1257649) Pvt. Co. G; Transfd. 109th M.G.Bn. at Camp Hancock, Ga. (83-19) 232 East 10th Street, Tyrone, Pa.

CONGELIO, LOUIS (1239720 Pvt. Co. B; Gassed Sept. 6, '18; Ret. to D. Oct. 15, '18; Disch. May 23, '19; (40-8) 2012 South 11th Street, Philadelphia, Pa.

CONIGLISI, SAMUEL (463848) Pvt. M.G.Co.; Assgd. Sept. 16, 18; Disch. May 23, '19; 1670 Sheffield Ave., Chicago, Ill.

CONKEY, MEEK A. (1241475) Cpl. Co. K; Sk. in Hosp. 27, '18; Ret. to D. Aug. 30, '18; Disch. May 20, '19; re-enlisted in Regular Army at Camp Dix, N.J.; (106-21) R.F.D. No. 1, Harveys, Pa.

CONLEY, CALVIN C. (1240967) Sgt. Co. H; Wounded Oct. 8, '18; Rem. on D.; Disch. May 23, '19; (89-2) 242 West Chestnut Street, Washington, Pa.

CONLEY, JOHN W. (1239400) PFC. Co. A; Transfd. to Camp Hosp. No. 52 at St. Nazaire, France, Apr. 17, '19; (31-22) Point Marion, Pa.

CONLEY, WILLIAM H. (1557206) Wag. Hq.Co.; Assgd. Nov. 19, '18; Transfd. to Prov. M.P. Co. Jan. 30, '19.

CONLEY, WILLIAM M. (1241930) PFC. Co. M; Wounded Aug. 26, '18; Ret. to D.; Killed Oct. 8, '18; Statement given by Sgt. James Roche, Co. M, 110th Inf. "Killed by trench mortar while on advance line at Chatel Chehery, France, October 8, 1918. Left on field unburied." (121-28) Mrs. Elizabeth Conley, mother, 900 South 19th Street, Philadelphia, Pa.

CONLOGUE, JOSEPH (1241264) PFC. Co. I; Wounded July 29, '18; Ret. to D. Sept. 17, '18; Wounded Oct. 1, '18; Ret. to D. Nov. 26, '18; Disch. May 23, '19; (96-4) Cassandra, Pa.

CONNELL, PHILIP A. (1682631) Pvt. Co. D; Assgd. Oct. 12, '18; Disch. May 23, '19; 471 Main Street, Union City, Conn.

CONNELLY, FRANK J. (2450185) Pvt. Co. G; Assgd. Oct. 12, '18; Disch. May 23, '19; 87 West Carroll Street, New York, N.Y.

CONNELLY, JOHN (1257876) Pvt. Co. F; Transfd. 109th M.G.Bn. Dec. 29, '17 at Camp Hancock, Ga.; (71-9) R.F.D. No. 2, Box No. 63, Hubbard, Ohio.

CONNELLY, JOHN J. (1709277) Pvt. Co. H; Disch. May 23, '19; 331 East 56th Street, New York, N.Y.

CONNELLY, THOMAS J. (2850527) Pvt. Co. F; Assgd. Oct. 12, '18; Disch. May 23, '19; 104 Winnepeg Street, St. Paul, Minn.

CONNER, ARTHUR B. (1343459) PFC. Co. L; Assgd. Oct. 12, '18; Sk in Hosp. Feb. 13, '19; Ret. to D. Feb. 25, '19; Transfd. to A.E.C. Apr. 2, '19;

CONNER, AUGUSTUS B. (1346249) Wag. Sup.Co.; Assgd. Nov. 22, '18; Disch. May 23, '19; Rutledge, Ga.

CONNER, FRANKLIN A. (1782682) Pvt. Co. G; Missing July 29, '18; Ret. to D. July 31, '18; Wounded Sept. 27, '18; Ret. to D. Nov. 23, '18; Disch. May 23, '19; Jamison City, Pa.

CONNER, ROBERT S. (1239721) Pvt. Co. B; Missing July 15, 18; P.W. Ret. to D. Jan. 5, '19; Disch. May 23, '19; 6313 Dicks Ave., Philadelphia, Pa.

CONNISON, WALTER E. (1258865) Sgt. Co. K; Transfd. to 103rd M.P's at Camp Hancock, Ga.; (103-15)

CONNER, BURLEY (1241265) Pvt. Co. I; Wounded July 30, '18; Ret. to D. Sept. 17, '18; In Evac. Hosp. No. 9, Sept. 19, '18; Ret. to D. Jan. 1, '19; Sk. in Hosp. Jan. 20 ,'19; Ret. to D. Mar. 12, '19; Disch. May 23, 19; R.F.D. No. 1, Johnstown, Pa.

CONNOR, JOHN P. (No No.) Pvt. Co. I; Transfd. to O.C.D. at Camp Merritt, N.J. May 2, '19; (96-5)

CONRAD, LOVE A. (3133738) Pvt. Co. G; Assgd. Sept. 23, '18; Wounded Sept. 29, '18.

CONRAD, WILLIAM (4099104) Pvt. Co. E; Assgd. Oct. 12, '18; Sk. in Hosp. Dec. 14, '18;

CONROY, GEORGE M. (1241931) Pvt. Co. M; Gassed Sept. 5, '18; (121-29) 139 Morris Street, Philadelphia, Pa.

CONSTANTINE, ANDREW (2659775) Pvt. Co. E; Assgd. Oct. 12, '18; Disch. May 23, '19; 127 South Martha Ave., Akron, Ohio.

CONSTANTINE, CANSOLATE (2382602) Pvt. Co. B; Assgd. Oct. 12, '18; A.W.O.L. Oct. 14, '18.

CONTI, PASQUALE (2406291) Pvt. Co. A; Assgd. Oct. 12, '18; Disch. May 23, '19; 228 Grand Street, Jersey City, N.J.

CONWAY, PHILIP F. (1238933) Sgt. Hq.Co.; Transfd. to 1st Replacement Depot Mar. 20, '19; Attchd. Apr. 8, '19; Disch. May 23, '19; (15-7) R.C.; 3122 Custar Street, Philadelphia, Pa.

COOK, FRANK J. (1241476) Pvt. Co. K; Sk. in Hosp. July 28, '18; Ret. to D. Jan. 5, '19; Disch. May 23, '19; (106-22) 1921 South 19th Street, Philadelphia, Pa.

COOK, HARRY H. (484797) Cpl. Co. H; Assgd. Oct. 12, '18; Disch. May 23, '19; White Water, Wisc.

COOK, ISAAC C. (3128829) Pvt. Co. F; Assgd. Sept. 19, '18; Wounded Sept. 28, '18; Ret. to D. Nov. 26, '18; Disch. May 23, '19; Neache, N.D.

COOK, JOHN T. (1627370) Pvt. Co. K; Wounded Sept. 27, 18.

COOK, MICHAEL G. (3720889) Pvt. Co. C; Assgd. Oct. 12, '18; Sk. in Hosp. Nov. 29, '18; In B.H. No. 78, Toul, Nov. 26, '18.

COOK, NEIL A. (2785720) Pvt. Co. H; Assgd. Sept. 22, '18; Disch. May 23, '19; Symblie, Wash.

COOK, PATRICK J. (1240084) PFC. Co. D; Killed (AB) Aug. 1, '18; Statement given by Sgt. Charles F. Moore, Co. D, 110th Inf. "A few minutes after midnight on the night of July 31, 1918, an aeroplane dropped a bomb hitting near Company D, in the woods near Jaulgonne, France. Going back into the woods where the wounded and dead were lying, the rest of the company began to get the wounded out. Some were killed instantly and were left lying in the same position until daylight came. At daybreak, I went out a distance of fifty or sixty yards and saw PFC Patrick J. Cook, lying there. It seemed that death was caused by concussion as he had only a small mark on the head where a slight trickle of blood had run down. He was buried the next day about two hundred yards from where he met his death." Buried by Chaplain Chas. Schall (54-13) Thomas Cook, father, New Salem, Pa.

COOK, WILLIAM H. (1627130) Pvt. Co. F; Assgd. July 25, '18; Transfd. Co. I; Aug. 6, '18; Missing Sept. 5, '18; Wounded in Hosp. Ret. to D. Dec. 8, '18; Disch. May 23, '19; Haigler, Nebr.

COOLAHAN, WILLIAM T. (1257782) Pvt. Co. M; Transfd. 109th M.G. Bn. at Camp Hancock, Ga.; (121-30) Old Point Road, Milford, Conn.

COOLEY, MYRON O. (3127166) Pvt. Hq.Co.; Wounded Sept. 30, '18; Ret. to D. Nov. 18, '18; Disch. May 23, '19; Minersville, Utah.

COOMER, JESSE M. (733439) PFC. Co. B; Assgd. Oct. 12, '18; Disch. May 23, '19; Dell, Ky.

COON, TIMOTHY V. (1850459) PFC. Co. K; Wounded Oct. 8, '18; Ret. to D. Nov. 13, '18; Disch. May 23, '19; Clarington, Pa.

COONCE, JOHN W. (No No.) Pvt. M.G.Co.; Assgd. Oct. 12, '18; Disch. May 23, '19; Gravais Mills, Mo.

COOPER, CLARENCE C. (1238708) PFC. M.D.; Gassed Sept. 7, '18; In Evac. Hosp. No. 9, Sept. 18, '18; (5-6) Huston Ave., Connellsville, Pa.

COOPER, HOWARD K. (2786385) PFC. Co. F; Assgd. Sept. 19, '18; Disch. May 23, '19; R.F.D. No. 2, Box No. 72, Wyscondis, Mo.

COOPER, JAMES A. (4005337) PFC. Co. M; Assgd. Oct. 12, '18; Disch. May 23, '19; R.F.D. No. 1, Box No. 357, Somers, Iowa.

COOPER, JOHN H. (1239472) Pvt. Co. A; Wounded July 15, '18; In U.S.G.H. No. 3, Rothway, N.Y. Apr. 12, '20; (29-19) Monongahela, Pa.

COOPER, PAUL F. (1239474) Pvt. Co. A; Gassed July 30, '18; Rem. on D.; Sk. in Hosp. Mar. 29, '19; Ret. to D. Mar. 31, '19; Disch. May 23, '19; (31-23) 612 Hancock Street, Monongahela, Pa.

COOPER, TYRANNUS (48519) Pvt. Co. G; Assgd. Oct. 12, '18; Sk. in Hosp. Dec. 12, '18.

COPE, BENJAMIN H. (1241201) PFC. Co. I; Sk. in Hosp. Sept. 6, '18; Ret. to D.; Disch. May 23, '19; (96-6) Mt. Pleasant, Pa.

COPELAN, LOUIS (1241712) Pvt. Co. L; Wounded July 27, '18; Ret. to D. Sept. 17, '18; Sk. in Hosp. Sept. 27, '18; Ret. to D. Sept. 28, '18; Wounded Sept. 28, '18; Rem. on D.; Wounded Oct. 4, '18; Ret. to D. Jan. 1, 19; Disch. May 23, '19; (113-34) 1924 North 8th Street, Philadelphia, Pa.

COPOLA, CHARLES (500685) Pvt. M.G.Co.; Assgd. Sept. 15, '18; Disch. May 23, '19; 88 New York Street, Newark, N.J.

COPOTHANASIS, LOUIS T. (3134028) Pvt. Co. A; Assgd. Sept. 22, '18; Disch. May 23, '19; Box No. 652, Marshfield, Ore.

COPPOCK, HARRY S. (1240397) Wag. Sup.Co.; Assgd. Mar. 27, '19; Disch. May 23, '19; (65-15) 4812 Olive Street, West Philadelphia, Pa.

COQUELLE, EDWARD (No No.) Pvt. Co. I; Transfd. as Interpreter to Regular Army at Camp Hancock, Ga.; (96-7)

CORDES, JOHN W. (1241614) Cpl. Co. L; Killed July 29, '18; Statement given by Pvt. Ferd Miller, Co. L, 110th Inf. "I saw Cpl. Cordes hit with a sniper's bullet through the head. He died instantly. This occurred on July 29th, 1918, on the hill between Courmont and Cierges. His last words were 'They have got me'." (111-8) Mrs. Louise M. Cordes, wife, 275 South 7th Street, Indiana, Pa.

CORDES, K. R. (No No.) Cpl. Co. L; Transfd. to 143rd Railroad Telegraph Bn., at Camp Hancock, Ga. (112-18)

CORDOVA, JESUS (1627458) Pvt. Co. A; Assgd. Sept. 22, '18; Wounded Oct. 7, '18; In B.H. No. 48, Oct. 23, '18.

CORDOVA, JUSTO B. (1630480) Pvt. Co. D; Killed (AB) Aug. 1, '18; No detailed information available. See Cook, Patrick J.

CORDOVA, LUTE (1630473) Pvt. Co. F; Assgd. July 26, '18; Wounded (HE) Sept. 6, '18; Ret. to D. Dec. 11, '18; Disch. May 23, '19; Box No. 94, Walson, Colo.

COREY, JOHN C. (1241867) PFC. Co. M; Sk. in Hosp. Aug. 2, '18; Ret. to D. Dec. 20, '18; Disch. May 23, '19; (120-18) Derry, Pa.

CORL, ROBERT A. (1240812) Pvt. Co. G; Wounded Aug. 24, '18; Died of wounds in Evac. Hosp. No. 4, Aug. 25, '18; Statement given by Cpl. William Cramer, Co. G, 110th Inf. "Pvt. Corl was hit in the stomach by machine-gun bullet on the 15th of August, 1918, along the Vesle River. He was taken to the Hospital and was later reported as dead." (83-20) Mrs. Elizabeth Corl, mother, East Freedom, Pa.

CORLEY, OWEN (734159) Pvt. Co. F; Assgd. Oct. 12, '18; Disch. May 23, '19; Pellville, Ky.

CORMAN, ABRAM H. (1238905) Bn. Sgt.Maj. Hq.Co.; Killed July 30, '18; Statement given by Captain William E. Pierce, Regt. Adj. 110th "Killed in the Regimental Headquarters when hit by a shell." Buried by Chaplain Chas. Schall, Sr. Chap. 28th Div (15-16) R. C.; Jacob Corman, father, 235 Hamilton Street, Greensburg, Pa.

CORNELIUS, DENNY (1238979) PFC. Hq. Co.; Gassed Sept. 7, '18; Ret. to D. Sept. 15, '18; Gassed Oct. 16, '18; Rem. on D.; Disch. May 23, '19; (15-8) Pennsylvania Ave., Mount Union, Pa.

CORNELIUS, J. (No No.) Pvt. Co. G; Transfd at Camp Hancock, Ga. (83-21)

CORNELL, LESLIE H. (1241649) PFC. Co. L; Wounded July 30, '18; Ret. to D. Jan. 5, '19; Disch. May 23, '19; (112-19) Blairsville, Pa.

CORSO, NICK (3169187) Pvt. Co. F; Wounded (accidentally) Dec. 2, '18; Ret. to D. Jan. 23, '19; Disch. May 23, '19; 1513 Chestnut Street, Erie, Pa.

Digitized by Google

CORTEZ, FERMIN (1627310) Pvt. Co. F; Assgd. July 25, '18; Missing July 30, '18; Statement given by Lt. Dale C. Marlin, Co. F, 110th Inf. "No eye witness available. Pvt. Ferman Cortez was carried by us as missing in action on July 30, 1918. No further information available." Wounded and Disch. in U.S.B.H. Fort Sam Houston, Texas, Nov. 7, '19; Valley Ranch, N.M.

CORTNER, LLOYD E. (1627097) Pvt. Co. I; Wounded Oct. 8, '18; In B.H. No. 31, Oct. 10, '18.

COSGROVE, JOHN (377905) Pvt. M.G.Co.; Assgd. Sept. 15, '18; Missing Oct. 3, '18; Ret. to D. Nov. 15, '18; Disch. May 23, '19; 326 Pearl Street, Brooklyn, N.Y.

COSHEY, JOHN R. (124147) Sgt. Co. I; Wounded July 30, '18; Ret. to D. Sept. 17, '18; Transfd. O.T.C. Oct. 18, '18; Ret. to U.S. and Disch.; (96-8) 111 West Otterman Street, Greensburg, Pa.

COSSITT, OSCAR (2112255) Pvt. Co. B; Assgd. Oct. 12, '18; Disch. May 23, '19; Hickory Flat, Miss.

COSTA, TONEY (283230) Pvt. Co. E; Assgd. Oct. 12, '18; A.W.O.L. Oct. 14, '18.

COSTANZO, EUGENE (1850383) Pvt. Co. G; Wounded July 30, '18; Ret. to D. Feb. 20, '19; Disch. May 23, '19; 502 Thirteenth Street, Sharpsburg, Pa.

COSTEA, THOMAS (1239475) Pvt. Co. A; Wounded (accidental) July 31, '18; Ret. to U.S.; 913 Moravian Street, New Castle, Pa.

COSTELLA, CHARLES (1240399) Pvt. Co. E; Sk. in Hosp. Sept. 20, '18; Ret. to D. Dec. 30, '18; Disch. May 23, '19; (65-14) 628 Washington Ave., Philadelphia, Pa.

COSTELLO, HARRY C. (1239881) Pvt. Co. C; Wounded Sept. 12, '18; Ret. to D.; Disch. May 23, '19; (46-8) Fort Hill, Pa.

COSTRINO, LEONARDO (2466722) Pvt. Co. F; Missing July 30, '18; Wounded (GSW) in B.H. No. 26, Aug. 14, '18; Iselin, Pa.

COTTEN, DAVID M. (2868177) Pvt. Co. C; Assgd. Oct. 12, '18; Disch. May 23, '19; Salisa, Miss.

COULTER, GEORGE Y. (1239473) Pvt. Co. A; Wounded July 15, '18; Rem. on D.; Gassed Sept. 7, '18; Ret. to D. Oct. 15, '18; Disch. May 23, '19; 246 Gregg Street, Monongahela, Pa.

COULTER, PAUL (1241650) PFC. Co. L; Killed July 30, '18; Statement given by Sgt. John Graham, Co. L, 110th Inf. "I saw PFC Paul Coulter hit by a machine-gun bullet, killing him instantly. This occurred on July 30, '18, on the hill between Courmont and Clerges. I have no knowledge of when or where he was buried." Mrs. Ella Coulter, mother, Girty, Pa.

COULTER, WILLIAM O. (1239187) Pvt. M.G.Co.; Sk. in Hosp. Sept. 22, '18; in B.H. No. 43, Oct. 3, '18; (22-3) 1622 6th Ave., Beaver Falls, Pa.

COURDUFF, JAMES J. (1240398) Cpl. Co. E; Wounded Aug. 16, '18; In B.H. No. 202, Orleans, France, Aug. 17, '18; (65-13) 3460 Weikel Street, Philadelphia, Pa.

COWAN, LUTHER (No No.) Pvt. Co. K; S.C.D. at Camp Hancock, Ga.; (106-23)

COWEN, DeWITT C. (1241815) Sgt. Co. M; Killed July 30, '18; Statement given by Lt. Marshall S. Barron, Co. M, 110th Inf. "After being wounded he continued to fire at the enemy until he died." Statement given by Sgt. Elmer Monticue, Co M, 110th Inf. "Killed by machine-gun fire while on the advance line at Sergy Hill, July 30, 1918. Buried on Sergy Hill" (125-14) Mrs. Lester O. Cowen, mother, Sharon Hill, Delaware County, Pa.

COWLEY, WILLIAM E. (71032) Cpl. Co. I; Assgd. Oct. 12, '18; Disch. May 23, '19; 2 Silk Street, Chelsea, Mass.

COWPERTHWAIT, CHESTER (1260706) Pvt. Co. C; Assgd. Oct. 12, '18; Disch. May 23, '19; 6029 Sumner Street, Philadelphia, Pa.

COX, JESSE E. (No No.) Assgd. Oct. 12, '18; Sk. in Hosp. Nov. 21, '18; In B.H. No. 45, Nov. 22, '18.

COX, LORENZO L. (1241266) PFC. Co. I; Disch. May 23, '19; 219 South 2nd Street, Jeannette, Pa.

COX, SAMUEL F. (No No.) Sgt. Co. D; S.C.D. at Camp Hancock, Ga.

COXEY, CHARLES R. (1238796) Pvt. Co. G; Transfd. to Sup.Co. Dec. 14, '17 at Camp Hancock, Ga.; Sk. in Hosp. Apr. 11, '19; Ret. to D. Apr. 16, '19; Disch. May 23, '19; (83-22) 301 Fourth Ave., Juniata, Pa.

COY, ARTHUR H. (2888330) Pvt. Co. E; Assgd. Oct. 12, '18; Disch. May 23, '19; Westerly, R.I.

COY, HARRY C. (1241587) Sgt. Co. L; See officer record.

COY, LESTER E. (1636841) Pvt. Co. C; Sk. in Hosp. Jan. 1, '19; Ret. to D. Mar. 6, '19; Disch. May 23, '19; St. Ardo, Calif.

COY, LOGAN W. (No No.) Pvt. Hq. Co.; Transfd at Camp Hancock, Ga. (15-9)

COYLE, JAMES J. (1239336) Ck. M.G.Co.; Sk. in Hosp. Oct. 24, '18; In B.H. No. 45, Oct. 25, '18; 1925 Dudley Street, Philadelphia, Pa.

COYLE, JOHN F. (1239040) PFC. Co. H; Disch. May 23, '19; (85-18) 413 South Crosby Street, Philadelphia, Pa.

CRABTREE, WALTER R. (3169560) Pvt. Co. G; Assgd. Oct. 12, '18; Sk. in Hosp. Nov. 17, '18; Ret. to D. Dec. 20, '18; Disch. May 23, '19; R.F.D. No. 1, Box No. 33, Kenova, W. Va.

CRAFT, MURRAY W. (1240544) Ck. Co. F; Disch. May 23, '19; (71-15) 535 Railroad Street, Indiana, Pa.

CRAFT, WILLIAM B. JR. (3128765) Pvt. Co. H; Assgd. Sept. 22, '18; Missing Sept. 29, '18; Ret. to D.; Disch. May 23, '19; Route No. 1, Walnut Grove, Minn.

CRAHAN, EDWARD (3338210) Pvt. Co. I; Assgd. Oct. 12, '18; A.W.O.L. Oct. 14, '18.

CRAIG, FLOYD J. (1238980) PFC. Hq.Co.; Gassed July 30, '18; Ret. to D. Oct. 9, '18; Disch. May 23, '19; (15-10) R.C.; Washington, Pa.

CRAIG, GLEA M. (1240529) Cpl. Co. F; Transfd. to A.C.E. Jan. 21, '19; Ret. to D.; Disch. May 23, '19; (71-17) 605 Pine Street, Johnstown, Pa.

CRAIG, HARRY (1782293) Pvt. Co. D; Wounded Sept. 6, '18; Ret. to D. Dec. 8, '18; Disch. May 23, '19; Gillette, Pa.

CRAMER, ALFRED C. (1627131) Pvt. Co. F; Assgd. July 25, '18; Transfd. Co. G, Aug. 6, '18; Wounded Oct. 8, '18; In B.H. No. 26, Oct. 10, '18.

CRAMER, CHARLES (1239476) Pvt. Co. A; Transfd. Co. M, Aug. 8, '18; Wounded Aug. 24, '18; Rem. on D. Wounded Aug. 25, '18; Ret. to D. Sept. 17, '18; Wounded (MG) Oct. 7, '18; Rem. on D.; Wounded Oct. 8, '18; Ret. to D. Jan. 24, '19; Disch. May 23, '19; (35-12) 71st & Woodland Ave., Philadelphia, Pa.

CRAP, JOHN (No No.) Pvt. Co. M; Transfd. at Camp Merritt, N.J. May 1, '17 (enemy alien) (121-32)

CRAUCAS, PETER P. (No No.) Pvt. Co. D; S.C.D. at Camp Hancock, Ga. (55-20)

CRAVEN, GEORGE W. (1627281) PFC. Co. L; Wounded Aug. 5, '18; Ret. to D.; Disch. May 23, '19; 1913 West Colorado Street, Colorado Springs, Colo.

CRAVEN, JOSEPH (No No.) Pvt. Co. M; Disch. at Camp Hancock, Ga., (under age) (121-33)

CRAWFORD, CLARENCE A. (No No.) Pvt. Co. A; Assgd. Oct. 12, '18; A.W.O.L. Oct. 14, '18.

CRAWFORD, FRANCIS J. (1239722) Pvt. Co. B; Killed July 15, '18; Buried in a group of 13 in the Bois de Conde in the clearing in front of the group of buildings known as La Grange aux Bois, July 22, 1918, by Chaplain Joseph L.N. Wolfe, 55th Inf. Brig.; Statement given by Sgt. John Snedeker, Co. B, 110th Inf. "July 15, 1918, about 3:30 A.M. in Conde Woods, near Conde-en-Brie, our platoon received orders to retire. Pvt. Joseph Lhyona, Co. B, 110th Inf. says 'Crawford was in the dug-out with him all night. About 6:00 A.M. the barrage lifted and the men went out to their positions. After they came out of the dug-out Crawford was missing and he never saw him again.' A few days later he was found dead not far from there. He was in the brush and 3 Germans dead very close to him. He was buried about 150 yards from there." Mrs. Agnes Crawford, mother, 2229 Titan Street, Philadelphia, Pa.

CRAWFORD, JAMES H. (1626945) Pvt. Co. I; Missing Aug. 3, '18; Gassed in B.H. No. 82, Oct. 24, '18.

CRAWFORD, KYLE G. (1216304) Pvt. Co. D; Wounded Sept. 6, '18; In Evac. Hosp. No. 4, Sept. 6, '18; Mt. Selman, Texas.

CRAWFORD, OSCAR (2781878) Pvt. Co. G; Assgd. Oct. 12, '18; Disch. May 23, '19; Pendleton, Ore.

CRAWFORD, S. (No No.) Pvt. Co. L; See officer record.

CRAWFORD, THOMAS F. (1239181) Ck. Hq.Co.; Assgd. Feb. 17, '19; Transfd. to 1st Replacement Depot, Mar. 20, '19 and attchd. 110th Inf.; Disch. May 23, '19; 507 South 27th Street, Philadelphia, Pa.

CRAWFORD, WILLIAM R. (1241430) PFC. Co. K; Transfd. Hq.Co. Aug. 8, '18; Wounded Oct. 7, '18; (104-30) 1953 Federal Street, Pittsburgh, Pa.

CREE, FRED D. (1240392) PFC. Co. E; Wounded July 29, '18; Buried on the hill between the Bois Grimpettes and the Ourcq River, with a large number of other soldiers, August 3, 1918, by Chaplain Joseph L.N. Wolfe, 55th Inf. Brig.; No detail information available; (65-8) Mrs. Mary Cree, mother, Tarr, Pa.

CREE, PAUL W. (1240332) PFC. Co. E; Gassed Aug. 16, '18; Ret. to U.S.; (65-7) Tarr, Pa.

CRESCENT, CASPER (2800111) Pvt. M.G.Co.; Assgd. Sept. 15, '18.

CRESSMAN, W.B. (No No.) Pvt. Co. H; S.C.D. at Camp Hancock, Ga. (89-4)

CREWS, THOMAS C. (1135766) Cpl. Co. H; Assgd. Nov. 11, '19; Transfd. 1st Replacement Depot. Mar. 21, '19 and attchd. 110th Inf.; Disch. May 23, '19; Coleman, Texas.

CRIBBS, ALVIN (115019) Pvt. Co. G; Assgd. Oct. 12, '18; Disch. May 23, '19; New Bethlehem, Pa.

CRICKS, JOHN F. (1850504) Pvt. Co. K; Sk. in Hosp. July 26, '18; Noble Street, Sharpsburg, Pa.

CRISP, PHILIP F. (1626538) Pvt. Co. A; Assgd. Oct. 12, '18; Sk. in Hosp. Oct. 25, '18; Ret. to D. Nov. 1, '18; Disch. May 23, '19; Allcreek, Colo.

CRISSINGER, BRUCE R. (1240072) Sgt. Co. D; Wounded Sept. 6, 18; Ret. to U.S.; (53-28) Farnhamville, Iowa.

CRISWELL, JOHN F. (1240912) Sgt. Co. H; Wounded (GSW) July 30, '18; Ret. to U.S.; (86-5) R.F.D. No. 7, Washington, Pa.

CRIVELLO, FRANK (2782219) Pvt. Co. M; Assgd. Sept. 19, '18; Missing Oct. 1, '18; Wounded Disch. Apr. 3, '19 at Camp Presidio, San Francisco, Calif.; 150 Main Street, Monterey, Calif.

CROCKER, WILLIAM A. JR. (1241652) Cpl. Co. L; Wounded July 30, '18; Ret. to D. Sept. 19, '18; Wounded Sept. 28, '18; In B.H. No. 15, Oct. 2, '18. (114-1) Leechburg, Pa.

CROCKETT, HAROLD J. (2395494) Wag. Sup.Co.; Assgd. Feb. 12, '19; Disch May 23, '19; 610 Center Street, Syracuse, N.Y.

CROFT, BEDFORD (1342607) Pvt. Co. D; Assgd. Oct. 12, '18; A.W.O.L. Oct. 14, '18.

CROMBARR, ALEXANDER J. (1241934) Pvt. Co. M; Wounded July 28, '18; Ret. to D. Nov. 13, '18; Disch. May 23, '19; (121-34) 3332 Filberry Street, Philadelphia, Pa.

CROMBUCKE, JULES (2787839) Pvt. Hq.Co.; Assgd. Sept. 19, '18; Wounded Sept. 28, '18.

CROMER, WILLIAM L. (1263903) Cpl. Co. G; Disch. May 23, '19; R.F.D. No. 2, Altoona, Pa.

CROMPTON, JOSEPH (1239401) Cpl. Co. A; Wounded July 15, '18; Ret. to D. Sept. 1, '18; Gassed Sept. 5, '18; Ret. to D. Sept. 14, '18; Disch. May 23, '19; (30-7) Manown, Pa.

CRONE, FRANK (3166139) Pvt. Co. E; Assgd. Oct. 12, 18;

CRONIN, CHARLES R. (1241267) PFC. Co. I; Wounded (GSW) Aug. 1, '18; Ret. to U.S.; (96-9) 8 Wayne Ave., Greensburg, Pa.

CROOKS, CARL F. (1241651) Cpl. Co. L; Wounded Aug. 2, '18; Ret. to D. Sept. 22, '18; Disch. May 23, '19; (114-2) 100 Hawthorne Street, Vandergrift Heights, Pa.

CROOKS, JOHN S. (1627282) Cpl. Co. K; Sk. in Hosp. Sept. 30, '18; Ret. to D. Oct. 18, '18; Transfd. 1st Replacement Depot, Mar. 21,

Digitized by Google

'19 and attchd to 110th Inf.; Disch. May 23, '19; Monte Vista, Colo.

CROOKSHANK, FRED E. (1239650) PFC. Co. B; Sk. in Hosp. Aug. 15, '18; Ret. to U.S. and Disch.; (38-15) 1409 Fifth Street, New Brighton, Pa.

CROOKSHANKS, FREDERICK R. (1241362) Sgt. Co. K; Transfd. to 28th Div. Reclamation Service; Attchd. 110th Inf. Mar. 26, '19; Disch. May 23, '19; (103-4) 115 North 63rd Street, West Philadelphia, Pa.

CROSBY, GEORGE (No No.) Sgt. Co. E; Transfd to Hospital at Camp Merritt, N.J. May 1, '18; (62-6)

CROSBY, JOSEPH W. (2786209) PFC. Co. G; Assgd. Sept. 22, '18; Sk. in Hosp. Oct. 26, '18; Ret. to D. Dec. 30, '18; Disch. May 23, '19; 11 South Napa Street, Spokane, Wash.

CROSOVOLT, JOHN A. (1239229) PFC. M.G.Co.; Transfd. at Camp Hancock, Ga. (24-10) Houtzdale, Pa.

CROSOVOLT, LOUIS (1258716) Cpl. Co. F; Transfd. to 103rd M.P's. Nov. 18, '17; (71-14) Houtzdale, Pa.

CROSS, FRANKLIN S. (3133735) Pvt. Co. D; Assgd. Sept. 19, '18; Missing Sept. 29, '18; Buried off the south side of the road running west from Apremont Map Montblainville—Scale 1:10,000—Co-ord. 99.6—77.6, October 9, 1918, by Chaplain Joseph L.N. Wolfe, 55th Inf. Brig.

CROSS, HARRY W. (1852086) Pvt. Co. E; Wounded July 30, '18; 21 North Main Street, Sharon, Pa.

CROSS, PETER (1627612) Pvt. Co. G; Wounded July 29, '18; Ret. to D. Oct. 12, '18; Sk. in Hosp. Dec. 14, '18; Ret. to D. Dec. 15, '18; Disch. May 23, '19; New Castle, Colo.

CROSSAN, CHARLES R. (1240689) Pvt. Co. F; Assgd. June 27, '18; Wounded (Gas) July 30, '18; Ret. to D.; Disch. May 23, '19; (71-13) 2414 Pine Street, Philadelphia, Pa.

CROSSAN, EDWARD (No No.) Pvt. Co. F; Transfd. to Motor Mechanics at Camp Hancock, Ga. Feb. 2, '18; (71-11).

CROSSEN, WILLIAM J. (1260466) Pvt. Co. K; Assgd. Oct. 12, '18; Sk. in Hosp. Nov. 22, '18; Ret. to D. Dec. 14, '18; Sk. in Hosp. Dec. 21, '18; Ret. to D. Jan. 9, '19; Sk. in Hosp. Feb. 2, '19; Ret. to D. Mar. 3, '19.

CROSSIN, JAMES H. (1240598) Pvt. Co. F; Disch. May 23, '19; (71-12) 2414 Pine Street, Philadelphia, Pa.

CROSSLAND, CHARLES F. (1238981) PFC. Co. D; Transfd. Hq.Co. at Camp Hancock, Ga.; (15-11) R.C.; Uniontown, Pa.

CROSSLAND, WILLIAM S. (1240271) Pvt. Co. E; Wounded Aug. 21, '18; Ret. to D. Aug. 26, '18; Wounded Oct. 2, '18; Ret. to D. Nov. 1, '18; Sk. in Hosp. Feb. 18, '19; Ret. to D. Mar. 12, '19; Transfd. to Prov. Conv. Bn. Mar. '24, 19. (62-10) Mt. Pleasant, Pa.

CROUSE, ALBERT Y. (1238909) Enl. Co. K, 10th PVI May 11, '98; Disch. Aug. 22, '99; Color Sgt. Hq.Co. 110th Inf.; Disch. May 23, '19; (15-15) Rogersville, Pa.

CROUSE, ALLISON, (1241478) PFC. Co. K; Gassed Sept. 7, '18; Ret. to D.; Disch. May 23, '19; (106-24) Rices Landing, Pa.

CROUSE, EDGAR L. (1239865) Cpl. Co. C; Missing July 15, '18; Statement given by Mech. Peter Stutzman, Co. C, 110th Inf. "I saw Edgar Crouse in the Hospital at Vichy, France on or about December 25, 1918." P.W. Disch. Mar. 14, '19 at Camp Dix, N.J.; (46-9) Somerset, Pa.

CROUSE, GEORGE E. (No No.) Pvt. Co. K; S.C.D. at Camp Hancock, Ga. (106-25)

CROW, WILLIAM (1241653) PFC. Co. L; Wounded July 30, '18; In B.H. No. 67, Aug. 2, '18; (112-20) R.F.D. No. 1, Rimer, Pa.

CROWE, J. E. (No No.) Cpl. Co. H; Transfd. to 27th Div. at Camp Hancock, Ga.; (87-2).

CROWLEY, CLIFTON H. (1238709) PFC. M.D.; Transfd to Hosp. Center at Mesves, France, Mar. 3, '19; (5-7) 218 South 8th Street, S. W. Connellsville, Pa.

CROWN, TED J. (1260651) Cpl. Hq.Co.; Transfd. Hq. Troop. 28th Div. Apr. 3, '19; 47 Shiloh Street, Pittsburgh, Pa.

CROYLE, E. (No No.) Pvt. Co. A; Transfd. to Hq. Co. at Camp Hancock, Ga. (35-26)

CRUCIANI, SAMUEL (1240545) PFC. Co. F; Wounded (Gas) July 31, '18; Ret. to D. Dec. 21, '18; Disch. May 23, '19; (71-16) Altman, Pa.

CRUISE, EDWARD J. (1782554) Pvt. Co. I; 411 Erie Ave., Susquehanna, Pa.

CRUM, CHARLES C. (1264944) PFC. Co. D; Disch. May 23, '19; 142 B & O Ave., Frederick City, Md.

CRUM, GEORGE W. (2659697) Cpl. Co. A; Assgd. Oct. 12, '18; Sk. in Hosp. Dec. 7, '18; Ret. to D. Jan. 1, '19; Transfd. Co. B, Mar. 2, '19; Disch. May 23, '19; 594 Crouse Street, Akron, Ohio.

CRUMRINE, LUCIUS MCK. (No. Not Known). Sup. Sgt. Hq. Co. Transfd at Camp Hancock to Div. Hq. Q. M. Dpt. Disch. May 23, 1919, Washington, Pa.

CRUMRINE, JAMES M. (1240958) Pvt. Co. H; Wounded July 30, '18; Ret. to D. Nov. 15, '18; Transfd. to A.E.C. Apr. 2, '19; Ret. to U.S.; (89-5) Brookside Ave., Washington, Pa.

CRUSAN, ARTHUR B. (1240301) Pvt. Co. E; Wounded July 29, '18; Disch. Mar. 10, '20; (63-6) Vine Street, Mt. Pleasant, Pa.

CRUSAN, JESSE M. (1241627) Mech. Co. L; Wounded Aug. 2, '18; Ret. to D. Aug. 26, '18; Sk. in Hosp. Sept. 18, '18; Ret. to D. Nov. 13, '18; Sk. in Hosp. Dec. 4, '18; Rep. Died in Hosp.; (111-31) Mrs. Anna Crusan, wife, 1637 Broad Street, Augusta, Ga.

CRUTCHLEY, FRANK M. (1240968) PFC. Co. H; Gassed Sept. 4, '18; Ret. to D. Nov. 3, '18; Disch. May 23, '19; (89-3) 4126 Paul Street, Philadelphia, Pa.

CRUTHERS, ANDREW B. (1240393) Pvt. Co. E; Wounded July 29, '18; Ret. to U.S. and in U.S.A. Hospital at Boston, Mass.; (65-9) Red Lodge, Mont.

CRUZ, JOSE D. (1627313) Pvt. Co. K; Gassed Sept. 19, '19.

CUDD, JOHN M. (1633252) Pvt. M.G.Co.; Gassed Sept. 7, '18; Ret. to D. Jan. 20, '19; Transfd. to A.E.C. Apr. 3, '19.

CUFF, JAMES R. (2786054) Pvt. Co. E; Assgd. Sept. 19, '18; Killed Sept. 27, '18; Statement given by Pvt. Walter Hall, Co. E, 110th Inf. "Cuff was hit by machine-gun fire near Varennes, France, on September 27, 1918, during the Argonne Offensive."

CULLEN, JAMES P. (1240952) Mech. Co. H; Wounded Sept. 27, '18; Ret. to D. Jan. 1, '19; Disch. May 23, '19; (87-6) 1519 South Taylor Street, Philadelphia, Pa.

CULMER, ROBERT W. (1239651) PFC. Co. B; Killed Sept. 27, '18; Statement given by PFC. Herman Burger, Co. B, 110th Inf. "September 27th, 1918, about 7:30 A.M. near Montblainville. I was carrying ammunition and just going back when I saw Culmer fall wtihout a sound or struggle. I went over to him, and found him with a smile on his face and didn't believe he had been hit. I shook him and found that he had been killed instantly. He was shot through the head. I have no knowledge of when or where he was buried which he undobutedly was for the Germans never held this ground after that." (40-9) Mrs. Margaret Culmer, mother, 2910 Fifth Ave, Beaver Falls, Pa.

CULP, ALBERT F. (3133887) Pvt. Co. D; Assgd. Sept. 19, '18; Disch. May 23, '19; 304 West "L" Street, Grants Pass, Ore.

CUMBERLAND, FLOYD E. (1249158) Pvt. Co. G; Assgd. Oct. 12, '18; A.W.O.L. Oct. 14, '18; On duty with 112th Inf.; 536 East Pearl Street, Butler, Pa.

CUMMINGS, JACOB V. (1238914) Mech. Hq.Co.; Sk. in Hosp. Sept. 1, '18. (126-10) 2627 North Warnock Street, Philadelphia, Pa.

CUMMINGS, JAMES P. (2300112) Pvt. M.G.Co.; Assgd. Sept. 15, '18; Disch. May 23, '19; Republic, Pa.

CUMMINGS, JAMES R. (1241870) PFC. Co. M; Sk. in Hosp. Aug. 2, '18; In F.H. No. 109, Aug. 9, '18; (121-35) Baggaley, Pa.

CUMMINGS, JOHN E. (1241851) Sgt. Co. L; Killed July 30, '18; Statement given by Sgt. Harry Farley, Co. L, 110th Inf. "I saw Sgt. John Cummings hit by machine-gun or sniper fire through the chest. He was not killed instantly. This occurred on July 30, '18 on the hill between Courmont and Cierges. The last words I heard him say were 'My God I'm dying, my Wife and Child'. I have no knowledge of when he was buried. The above statement is confirmed by Capt. Homer M. Wellman and PFC. James M. Tobin both of Co. L, 110th Inf., who were eye witnesses to the occurence." (117-19) Helen J. Cummings, wife, 160 Maple Ave., Blairsville, Pa.

CUMPTON, WILLIS P. (1627212) Cpl. Co. M; Wounded July 30, '18; Ret. to D.; Disch. May 23, '19; R.F.D. No. 2, Box No. 41, Pleasant Hope, Mo.

CUNEO, CLIFFORD W. (1240546) Sgt. Co. F; Wounded (SF) July 28, '18; Ret. to D.; Disch. May 23, '19; (71-18) Kersey, Pa.

CUNEO, JOHN B. (1238721) Pvt. M.D.; Gassed Sept. 7, '18; Rem. on D.; Disch. May 23, '19; (126-1) R.C.; 232 Queen Street, Connellsville, Pa.

CUNIUS, JOSEPH (1239723) Pvt. Co. B; Transfd. Hq.Co. Oct. 24, '18; Disch. May 23, '19; R.C.; 2019 South 60th Street, Philadelphia, Pa.

CUNNERUD, MENTON (2786384) Pvt. Co. I; Wounded Sept. 28, '18.

CUNNINGHAM, CHARLES D. (2260191) Pvt. M.G.Co.; Assgd. Oct. 12, '18; Disch. May 23, '19; Ekalaka, Mont.

CUNNINGHAM, CHARLES W. (1238963) Mus. 1cl. Hq. Co.; Disch. May 23, '19; (15-12) R.C.; Scottdale, Pa.

CUNNINGHAM, EUGENE T. (1239041) Pvt. Hq.Co.; Wounded Aug. 11, '18; Ret. to D.; Disch. May 23, '19; (15-13) R.C.; Dushore, Pa.

CUNNINGHAM, JAMES H. (1451464) PFC. Hq.Co.; Assgd. Oct. 12, '18; Disch. May 23, '19; 4418 Swan Ave., St. Louis, Mo.

CUNNINGHAM, JOHN J. (73542) Bug. Co. F; Assgd. Oct. 12, '18; Transfd. to Co. L 104th Inf. Mar. 25, '19.

CUNNINGHAM, JOSH (732419) Cpl. Hq.Co.; Assgd. Oct. 12, '18; R. C.; Box No. 52, R.F.D., Lafayette, Ky.

CUPP, MARTIN H. (2785725) Pvt. Co. I; Assgd. Sept. 19, '18; Wounded Oct. 1, '18; Ret. to D. Jan. 1, '19; Disch. May 23, '19.

CURE, HARRY H. (2300767) Pvt. Co. E; Assgd. Sept. 15, '18; Wounded Oct. 3, '18; Ret. to D. Jan. 3, '19;

CURFMAN, W. D. (No No.) Pvt. Co. G; Transfd. 109th M.G. Bn. at Camp Hancock, Ga. (33-23)

CURKA, JOHN (1239402) PFC. Co. A; Wounded Oct. 1, '18; In B.H. No. 26, Oct. 3, '18; Ret. to U.S.; (31-24) R.C.; P.O. Box No. 261, Monongahela, Pa.

CURRAN, HENRY F. (3133086) Pvt. Co. E; Wounded Sept. 28, '18; Ret. to D. Nov. 16, '18; Disch. May 23, '19; Virginia, Minn.

CURRAN, HUGH B. (2785683) Pvt. Co. G; Assgd. Sept. 22, '18; Disch. May 23, '19; Box No. 238, Mullan, Idaho.

CURRERI, JOSEPH (2386322) Pvt. Co. D; Assgd. Oct. 12, '18; A. W.O.L. Oct. 14, '18.

CURREY, FRANK (3484857) Cpl. Co. E; Assgd. Sept. 15, '18; Sk. in Hosp. Nov. 11, '18; Ret. to D. Nov. 15, '18; Disch. May 23, '19; Brocton, Ill.

CURRY, WILLIAM L. (1241608) Cpl. Co. L; Killed Aug. 2, '18; Statement given by Sgt. Milton Brown, Co. L, 110th Inf. "Cpl. William Curry was killed on the night of Aug. 2, 1918, by an air bomb. This occurred near La Charmel, France. I helped bury him on August 2nd, 1918, near the place where he was killed." Buried by Chaplain Chas. Schall, Sr. Chap. 28th Div. (117-20) Mrs. Mary Dever, mother, 2421 Panama Street, Philadelphia, Pa.

CURTIN, WILLARD (278486) PFC. Co. F; Assgd. Sept. 19, '18; Wounded Oct. 4, '18.

CURTISS, ARTHUR D. (1258431) PFC. M.G.Co.; Transfd. to 103rd Signal Corps at Camp Hancock, Ga. (23-5)

CURTS, ELERY C. (1781803) PFC. Co. H; Disch. May 23, '19; R.R. No. 4, Jersey Shore, Pa.

Digitized by Google

CUSATO, NEIL (1239724) Pvt. Co. B; Gassed Sept. 7, '18; Ret. to D. Dec. 8, '18; Disch. May 23, '19; (40-10) 1633 South Juniper Street, Philadelphia, Pa.

CUSTER, HARRY O. (No No.) Pvt. Co. C; S.C.D. at Camp Hancock, Ga. (47-36)

CUSTER, JERRY R. (1240699) Pvt. Co. F; On D/S with 28th Div. Hq. since June 17, '18; (71-19) 2047 Mifflin Street, Philadelphia, Pa.

CUTLIP, WILLIAM I. (411235) Pvt. Co. E; Wounded Nov. 9, '18; Died in F.H. No. 109, 2:15 P.M. Nov. 10, '18; Buried in Cemetery at Nonsard, Meuse, France, November 10, 1918, by F.H. Co. No. 109, 103rd San. Tr. 28th Div.; Statement given by Pvt. Clarence Kempert, Co. E, 110th Inf. "He was severely wounded on November 9, 1918, and went to the Field Hospital No. 109 with me. He was in bad shape when I last saw him but was still living."

CUTTS, LYMAN L. (479617) PFC. Co. L; Assgd. Oct. 12, '18; Disch. May 23, '19; 1051 East 42nd Place, Chicago, Ill.

CVENGROSS, JOHN J. (2831401) Pvt. Co. H; Assgd. Oct. 12, '18; Disch. May 23, '19; Luger Route, Phillips, Wisc.

CWIKLA, FRANK (1782294) Pvt. Co. D; Transfd. to Co. M. Aug. 6, '18; Wounded Sept. 27, '18; Ret. to D. Nov. 27, '18; Disch. May 23, '19; 1848 Brunner Street, Philadelphia, Pa.

DABNEY, LANE (228700) Pvt. Co. H; Disch. May 23, '19; Evergreen, Texas.

DAGG, FRANK M. (No No.) Pvt. M.G.Co.; Disch. at Camp Hancock, Ga.; (24-21)

DAGG, WALTER S. (1240972) Cpl. Co. H; Wounded Oct. 7, '18; Ret. to U.S.; (87-21) R.F.D. No. 4, Washington, Pa.

DAGNEY, BRYAN E. (1239403) PFC. Co. A; Wounded Sept. 27, '18; Ret. to U.S.; (30-8) 2312 Wilder Street, Philadelphia, Pa.

D'AGNOSTINO, JOSEPH (1241044) Pvt. Co. H; Gassed July 30, '18; In B.H. No. 69, B.S. No. 1, Oct. 17, '18. (89-6) 2951 North Garnet Street, Philadelphia, Pa.

DAGOSTINO, PATSY (1239866) Cpl. Co. C; Wounded Sept. 6, '18; Ret. to U.S.; (46-10) Mrs. Lucia Dagostino, mother, Colle Sammita, Bene Vendo Prov., Italy.

DAHL, CARL J. (3130983) Pvt. Co. H; Assgd. Sept. 23, '18; Disch. May 23, '19; Fort Bragg, Colo.

DAILEY, THOMAS A. (1240129) PFC. Co. D; Disch. May 23, '19; (55-21) 232 North Arch Street, Connellsville, Pa.

DAKERIAN, MICHAEL (368259) Pvt. M.G.Co.; Assgd. Oct. 12, '18; Disch. May 23, '19; 1035 Vine Street, Philadelphia, Pa.

DALE, THEODORE O. (1255616) Pvt. Co. C; Transfd. to 103rd Engineers at Camp Hancock, Ga. (46-11)

DALEY, ALBERT E. (1238872) Mech. Sup. Co.; Disch. May 23, '19; (11-20) 8218 Tinicum Ave., Philadelphia, Pa.

DALEY, THOMAS W. (1239477) Cpl. Co. A; Transfd. Hq. Co. as Mail Orderly at Camp Hancock, Ga.; Disch. May 23, '19; (31-25) Monessen, Pa.

DALTON, RAYMOND (1818193) Cpl. Co. H; Assgd. Oct. 12, '18; Sk. in Hosp. Feb. 9, '19; In B.H. No. 82, Feb. 21, '19.

DALTON, THOMAS A. (2800081) Pvt. Hq.Co.; Assgd. Sept. 15, '18; Sk. in Hosp. Sept. 21, '18; Ret. to D. Jan. 5, '19; R.C.; 8 Bellville Ave., Newark, N.J.

DAMATSKI, IGNATZ (785112) Pvt. Hq.Co.; Assgd. Oct. 12, '18; Died of disease at Le Mans, France, Mar. 15, '19.

DAMBROSIA, JAMES (1852128) Pvt. Co. D; Wounded (SF) July 30, '18; Mrs. Rosana Dambrosia, mother, Costio Dei Balsci, Italy.

DANDERLO, VETO (1782265) Pvt. Co. C; Missing July 15, '18; Statement given by Cpl. Clyde Bittner, Co. C, 110th Inf. "On the morning of July 15, 1918, after being taken a prisoner, Veto Danderlo was hit by fragments of HE shell, on the north side of the Marne River near Savigny. He was hit in the neck, head and shoulders and fell against me unconscious. A German felt his pulse and said that he would die and we left him." Thomas Danderlo, father, Old Forge, Pa.

DANIEL, OLIVER M. (1627132) Pvt. Co. F; Assgd. July 25, '18; Wounded July 29, '18; Rem. on D.; Gassed July 30, '18; In B.H. No. 69, B.S. No. 1, Nov. 11, '18; Ret. to U.S.

DANIEL, SAMUEL V. (1591923) Pvt. Co. A; Assgd. Oct. 12, '18; Sk. in Hosp. Nov. 11, '18; Ret. to D. Jan. 7, '19; Disch. May 23, '19; R.F.D. No. 2, Iuka, Miss.

DANIELS, IRVIN A. (1240492) Sgt. Co. F; Wounded July 20, '18; In B.H. No. 25, Aug. 4, '18; Rep. on duty with 109th Inf. and wounded Nov. 11, '18; Ret. to U.S.; (71-20) West End, Punxsutawney, Pa.

DANIELS, JOHN J. (1239276) Cpl. M.G.Co.; May 23, '19; (24-23) 2037 Reed Street, Philadelphia, Pa.

DANIELS, LLOYD F. (1240065) Cpl. Co. D; Wounded (SF) July 30, '18; Rep. Died in Hosp. Aug. 15, '18; (53-21) Solville, Pa.

DANIELSON, HERMAN E. (2787990) Pvt. Co. F; Assgd. Sept. 19, '18; Wounded Oct. 8, '18; Rem. on D.; Sk. in Hosp. Oct. 26, '18; Ret. to D. Nov. 4, '18; Disch. May 23, '19; Danielson, Minn.

DANNEKER, ANDREW D. (1783081) PFC. Co. K; Wounded Oct. 2, '18; Ret. to D. Nov. 13, '18; Disch. May 23, '19; 516 Washington Street, Williamsport, Pa.

DANNER, CLARENCE A. (1240085) Cpl. Co. D; Sk. in Hosp. Sept. 23, '18; In B.H. No. 86, Oct. 8, '18; (54-14) Vandergrift, Pa.

DANZL, ANTHONY (2427393) Pvt. Co. G; Disch. May 23, '19; 3130 Markbreit Ave., Cincinnati, Ohio.

DARBY, CARLIS (1239230) Pvt. M.G.Co.; Gassed Oct. 2, '18; Ret. to D. Dec. 18, '18; Disch. May 23, '19; (24-22) 3515 Eighth Ave., Beaver Falls, Pa.

D'ARCANGELO, ANTONIO (1239725) Pvt. Co. B; Missing July 15, '18; P.W. Ret. to D. Jan. 22, '19; Transfd. to M.P. Corps, Apr. 5, '19; (40-11) Anover Street, Boston, Mass.

D'ARCANGELO, GAETANO (1241255) Pvt. Co. I; Wounded Aug. 23, '18; (101-32) 1212 South 10th Street, Philadelphia, Pa.

DARE, JAMES H. (1257747) Pvt. Co. D; Transfd. to 109th M.G.Bn. at Camp Hancock, Ga. (59-26) 5932 Sansom Street, West Philadelphia, Pa.

DARLING, ALLIE (3127144) PFC. Co. F; Assgd. Sept. 16, '18; Disch. May 23, '19; Logan, Utah.

DARLINGTON, JOHN C. (1241801) 1st Sgt. Co. L; Transfd. Co. C, July 26, '18; Sk. in Hosp. Sept. 27, '18; Ret. to D. Feb. 5, '19; Transfd. to 28th Div. Prov. M.P. Co., Feb. 5, '19; Disch. May 23, '19; R.F.D. No. 8, Box No. 34, Seaford, Del.

DARNELL, JOHN A. (1239652) Ck. Co. B; Sk. in Hosp. Sept. 21, '18; Ret. to D. Nov. 26, '18; Disch. May 20, '19; Re-enlisted in Regular Army at Camp Dix, N.J.; (88-16) R.C.; Pisgah, W. Va.

DARR, JAMES A. (1238710) PFC. M.D.; Disch. May 23, '19; (5-8) R.C.; 908 South Pittsburgh Street, Connellsville, Pa.

DARRAH, WILLIAM (1240813) Pvt. Co. G; Wounded & Gassed July 30, '18; Ret. to D. Nov. 14, '18; Disch. May 23, '19; 2232 South 11th Street, Philadelphia, Pa.

DART, BERTIE L. (3127090) Pvt. Co. G; Assgd. Sept. 22, '18; Sk. in Hosp. Sept. 26, '18.

DAUGHERTY, MICHAEL J. (1238897) Pvt. Ord. Corps; Attchd. Nov. 26, '17; Disch. May 23, '19; (12-18) (15-25) 2623 South 16th Street, Philadelphia, Pa.

DAUGHERTY, SAMUEL (1239404) PFC. Co. A; Wounded Sept. 27, '18; Ret. to D. Jan. 1, '19; Disch. May 23, '19; (31-26) R.C.; Bellevernon, Pa.

DAUM, ANDREW (No No.) Pvt. Co. C; S.C.D. at Camp Hancock, Ga. (51-24)

DAVENPORT, JOHN J. (1239927) Pvt. Co. C; Wounded July 15, '18; Ret. to D. Sept. 2, '18; Missing Oct. 1, '18; Disch. Apr. 1, '19 at Camp Dix, N.J.; (47-31) 3634 North 5th Street, Philadelphia, Pa.

DAVID, CLIFFORD H. (No No.) Pvt. Co. K; Transfd. at Camp Hancock, Ga. (106-28)

DAVIDSON, BENJAMIN R. (1241045) Pvt. Co. H; Wounded July 30, '18; In B.H. No. 8, Savenay, France, Sept. 25, '18; Ret. to U.S.; (89-7) 2014 East Tioga Street, Philadelphia, Pa.

DAVIDSON, FLETCHER (1555227) Cpl. Co. D; Assgd. Nov. 19, '18; Disch. May 23, '19; Jackson, Ky.

DAVIDSON, HARRY (1239358) Cpl. Co. A; Sk. in Hosp. Sept. 26, '18; Ret. to D. Nov. 23, '18; Disch. May 23, '19; (29-20) R.C.; Marisanna, Pa.

DAVIDSON, MARCUS (98117) Cpl. Co. C; Assgd. Oct. 12, '18; Transfd. to 1st Replacement Depot. Mar. 30, '19 and attchd. 110th Inf.; Disch. May 23, '19; Lincoln, Ill.

DAVIDSON, ROBERT (1239405) PFC. Co. A; Sk. in Hosp. Sept. 30, '18; Ret. to U.S. and Disch.; (31-27) 5821 Trinity Place, Philadelphia, Pa.

DAVIDSON, ROY (1555231) Cpl. Co. D; Assgd. Nov. 19, '18; Disch. May 23, '19; Jackson, Ky.

DAVIS, ALFRED W. (1240067) Sgt. Co. D; Wounded Sept. 26, '18; Ret. to D. Dec. 30, '18; Disch. May 23, '19; (53-22) 36 Millview Street, Uniontown, Pa.

DAVIS, BENTON L. (3134121) Pvt. Co. F; Assgd. Sept. 19, '18; Wounded Sept. 30, '18; In B.H. No. 25, Oct. 1, '18.

DAVIS, CECIL T. (1783123) Pvt. Co. K; Wounded July 29, '18; Ret. to D. Jan. 1, '19; Sk. in Hosp. Jan. 6, '19; Waymart, Pa.

DAVIS, CLIFFORD (1563955) Pvt. Co. F; Assgd. Oct. 12, '18; Disch. May 23, '19; R.F.D. No. 3, Shoals, Pa.

DAVIS, DONALD T. (1240497) Sgt. Co. F; See officer record.

DAVIS, DORSEY M. (1239042) Cpl. Hq. Co.; Gassed Aug. 20, '18; Ret. to D. Aug. 28, '18; Disch. May 23, '19; (15-8) R.C.; Duncansville, Pa.

DAVIS, E. (No No.) Pvt. Co. L; Transfd. at Camp Hancock, Ga. (117-11)

DAVIS, EDWARD L. (2800115) Pvt. Hq. Co.; Assgd. Sept. 15, '18; Sk. in Hosp. Jan. 5, '19; Ret. to D. Jan. 9, '19; May 23, '19; R.C.; Northview, Clarksburg, W.Va.

DAVIS, ERNEST (3127833) PFC. Co. K; Assgd. Sept. 19, '18; Disch. May 23, '19; Orangeville, Utah.

DAVIS, HARRISON J. (1863687) Pvt. Co. B; Assgd. Oct. 12, '18; Sk. in Hosp. Oct. 25, '18; Ret. to D. Dec. 14, '18; Sk. in Hosp. Dec. 15, '18; Ret. to D. Dec. 16, '18; Sk. in Hosp. Jan. 22, '19; Ret. to D. Mar. 23, '19; Disch. May 23, '19; Copper Hill, Tenn.

DAVIS, HARRY (No No.) Pvt. Co. D; S.C.D. at Camp Hancock, Ga. (59-13) Connellsville, Pa.

DAVIS, JAMES M. (1240086) PFC. Co. D; Wounded (SF) July 28, '18; Ret. to D.; Sk. in Hosp. Feb. 5, '19; In U.S.B.H. No. 82, Feb. 22, '19; Shocks Mills, Pa.

DAVIS, JAMES R. (100101) Pvt. Co. C; Assgd. Oct. 12, '18; Disch. May 23, '19; Slatington, Pa.

DAVIS, JAY C. (1240528) Sgt. Co. F; Wounded (SF) July 30, '18; Ret to D.; Gassed Oct. 4, '18; Rem. on D; May 23, '19; (71-22) R.F.D. No. 3, Clymer, Pa.

DAVIS, JOHN E. (1591405) Pvt. M.G. Co.; Assgd. Oct. 12, '18; Sk. in Hosp. Mar. 2, '19; Ret. to D. Mar. 4, '19; Disch. May 23, '19; Amita, Pa.

DAVIS, MARK T. (2216305) Cpl. Co. H; Wounded Aug. 25, '18; Ret. to D.; Gassed Sept. 6, '18; Ret. to D.; Transfd. to 1st Replacement Depot. Mar 21, '19 and attchd. 110th Inf.; Disch. May 23, '19; Norman, Okla.

DAVIS, MEREDITH L. (1240970) Cpl. Co. H; Wounded Sept. 26, '18; Ret. to D. Jan. 1, '19; Disch. May 23, '19; (89-8) 5516 Crowson Street, Germantown, Philadelphia, Pa.

DAVIS, MOODY, J. (2800530) Pvt. Co. E; Missing Oct. 5, '18; Ret. to D. Oct. 8, '18; Transfd. to M.P. Corps, Apr. 5, '19.

DAVIS, RAYMOND I. (1239928) Pvt. Co. C; Missing July 15, '18; Wounded and P.W. Ret. to D. Jan. 22, '19; Disch. May 23, '19; (47-32) 338 Arlington Street, Tamaqua, Pa.

DAVIS, REGINALD S. (1238964) Mus. 2cl. Hq.Co.; Disch. May 23, '19; (15-17) R. C.; Ebensburg, Pa.

Digitized by Google

DAVIS, RUSSELL K. (1240515) Sgt. Co. F; see officer record.

DAVIS, WESLEY S. (1240973) Pvt. Co. H; Wounded Sept. 28, '18; Ret. to D. Jan. 1, '19; Sk. in Hosp. Jan. 27, '19; Ret. to D. Mar. 21, '19; Disch. May 23, '19; (87-22) 5516 Crowson Street, Germantown, Philadelphia, Pa.

DAVIS, WILLIAM E. (No No.) Pvt. Hq.Co.; S.C.D. at Camp Hancock, Ga. (15-19)

DAVISON, FRED R. (1257784) Pvt. Co. D; Transfd. to 109th M.G. Bn. at Camp Hancock, Ga. (59-12) Vernon, Pa.

DAVISON, PAUL L. (1239386) Ck. Co. A; Disch. May 23, '19; Bellevernon, Pa.

DAVISON, WILLARD F. (1240531) Mech. Co. F; Wounded (SF) July 30, '18; Ret. to D. Jan. 1, '19; (71-24) Clymer, Pa.

DAWSON, HERMAN A. (1243306) Pvt. Co. G; Wounded Sept. 5, '18; Ret. to D. Oct. 12, '18; Disch. May 23, '19; California, Pa.

DAWSON, JAMES A. (1241149) Sgt. Co. I; Wounded July 29, '18; Ret. to U.S.; (96-10) 5025 Florence Ave., West Philadelphia, Pa.

DAWSON, JOHN S. (1241268) Pvt. Co. I; Transfd. Hq. Co. Aug. 6, '18; Disch. May 23, '19; 5025 Florence Ave., West Philadelphia, Pa.

DAWSON, JOSEPH M. (1239726) Pvt. Co. B; Missing July 15, '18; Statement given by Pvt. Orville Bolland, Co. B, 110th Inf. "I saw Dawson at Vichy, France, after he had returned from Germany. He was in good health at that time." Wounded and P.W. Disch. Apr. 10, '19 at Camp Dix, N.J.; (48-32) 2711 Fifth Ave., College Hill, Beaver Falls, Pa.

DAY, ALANSON, R. JR. (1239478) Pvt. Co. A; Wounded July 29, '18; Died of wounds July 29, '18 at Chateau Thierry, France.; Statement given by Sgt. Charles Keller, Co. A, 110th Inf. "Wounded by HE shell at Hill No. 188 near Fresnes, July 29, 1918. I have letters from Chaplain J. S. Zelie, American Red Cross, Hotel Regina, Rue de Riveli, Paris, stating where he had found grave of Pvt. Day and it was some where near Chateau Thierry, but cannot recall the name of the place. Captain Zelie sent all information to parents of dead soldier." (31-38) Mr. Alanson R. Day, Sr., father, 1010 Try Street, Monongahela, Pa.

DAY, CHARLES (261872) Sgt. Co. C; Assgd. Oct. 12, '18; Disch. May 23, '19; Route No. 1, Box No. 60, East Jordan, Mich.

DAY, GUY R. (1240945) Sgt. Co. H; Wounded July 30, '18; Ret. to D.; Transfd. to O.T.C. Oct. 18, '18; Ret. to U.S. and Disch.; (87-20) 90 Allison Ave., Philadelphia, Pa.

DAY, JOHN P. (1627133) Pvt. Co. F; Assgd. July 25, '18; Missing July 30, '18; Ret. to D. Aug. 24, '18; Wounded (Shrpl) Aug. 25, '18; On duty with 109th Inf., M.G.Co.; Disch. May 23, '19.

DAY, JOSEPH R. (2222215) Pvt. Co. G; Assgd. Oct. 12, '18; Disch. May 23, '19; Star Route, Box No. 55, Castle, Okla.

DAY, ORA H. (45024) Cpl. Co. M; Assgd. Oct. 12, '18; Disch. May 23, '19; Star Route, Box 55, Castle, Okla.

DAYS, LEWIS (3133752) Pvt. Co. L; Assgd. Sept. 19, '18; Wounded Oct. 4, '18; Buried in orchard on hillside across street from church on hill at Apremont. Map Foret D'Argonne—Scale 1:20,000—Co-ord. 00.2—77.9, October 1, 1918, by Chaplain E. Tetreau, 109th Inf.

DAYTON, CHARLES H. (1241269) PFC. Co. I; Wounded July 29, '18; Ret. to D.; Disch. May 23, '19; (96-11) New Stanton, Pa.

DAZZI, ERNEST (83326) Pvt. Co. D; Assgd. Oct. 12, '18; A.W.O.L. Oct. 14, '18.

DEAL, HARRY M. (1241047) PFC. Co. H; Gassed Oct. 3, '18; Ret. to D. Nov. 26, '18; Disch. May 23, '19; (89-9) 2027 South Croskey Street, Philadelphia, Pa.

DEAL, JAMES H. (1241188) Mech. Co. I Disch. May 23, '19; (96-12) 112 North Maple Ave., Greensburg, Pa.

DEALER, GUST (3128172) Pvt. Co. D; Wounded Sept. 27, '18.

DEAMER, WILLIAM H. (1240130) Cpl. Co. D; Wounded July 30, '18; Ret. to D. Oct. 12, '18; Disch. May 23, '19; (55-23) 503 Vodges Street, Philadelphia, Pa.

DEAN, DAVID L. (3132580) Pvt. Co. G; Assgd. Sept. 22, '18; Wounded Sept. 27, '18.

DEAN, JOSEPH W. (1239406) Pvt. Co. A; Transfd. to O.C.D. May 2, '18 at Camp Merritt, N.J. (30-9)

DEANE, JOHN J. (1240919) Sgt. Co. H; Wounded July 30, '18; Ret. to D. Sept. 13, '18; Wounded Sept. 28, '18; Ret. to D. Nov. 23, '18; Disch. May 23, '19; (86-11) D.S.C. GO 64 WD 1919; 2332 North 12th Street, Philadelphia, Pa.

DeANGELIS, RALPH P. (1240738) Bug. Co. G Wounded Oct. 1, '18; Ret. to D. Oct. 11, '18; Disch. May 23, '19; (127-16) 509 3rd Ave., Altoona, Pa.

DEAVER, GUY L. (1240974) Cpl. Co. H; Wounded July 30, '18; Ret. to U.S. (87-23) 513 Bridge Street, Staunton, Va.

DeBACHER, JOSEPH L. (1945369) Pvt. Co. H; Assgd. Oct. 12, '18; Sk. in Hosp. Feb. 10, '19; Ret. to D. Mar. 5, '19; Disch. May 23, '19; 1542 Lowney Street, Pittsburgh, Pa.

DeBEASSO, ROCCO (1240547) Pvt. Co. F; Sk. in Hosp. Sept. 19, '18; Ret. to D.; Sk. in Hosp. Sept. 30, '18; Ret. to D. Nov. 20, '18; Transfd. to A.E.C. Apr. 2, '19; (71-26) 434 Cherry Street, Camden, N. J.

DeBENARDINI, ALFONSO (1850888) Pvt. Co. G; Sk. in Hosp. Aug. 18, '18; Ret. to D. Feb. 6, '19; Disch. May 23, '19; 411 Fourth Street, Sharpsburg, Pa.

DeBRUNNER, HARRY W. (126003) Pvt. Co. L; Assgd. Oct. 12, '18; A.W.O.L. Oct. 14, '18; On duty with 28th Div. M.P's; 1842 Lindenwood Street, Philadelphia, Pa.

DeBUHR, ANTON P. (2822468) Pvt. Co. L; Assgd. Oct. 12, '18; Disch. May 23, '19; Sankville, Wisc.

DECKER, CLAUDE R. (3137236) Pvt. Co. H; Assgd. Sept. 22, '18; Wounded Oct. 8, '18; Ret. to D.; Disch. May 23, '19; Richland, Ore.

DECKER, JACOB A. (1240754) PFC. Co. G; Gassed Aug. 19, '18. (79-18) 544 East Harrison Ave., Altoona, Pa.

DECKER, JAMES C. (1238926) Band Cpl. Hq.Co.; Disch. May 23, '19; (15-20) R.C.; 801 Franklin Street, Connellsville, Pa.

DECKER, JAMES D. (1240757) PFC. Co. G; Wounded July 30, '18; Ret. to D. Jan. 5, '19; Disch. May 23, '19; (79-19) 913 Third Ave., Juniata, Blair County, Pa.

DECKER, JOHN (3137326) Pvt. Co. H; Wounded Nov. 7, '18.

DECKER, KITIE G. (1239044) Mus. 3cl. Hq.Co.; Disch. May 23, '19; (15-21) R.C.; 1318 East Passyunk Ave., Philadelphia, Pa.

DECKER, ORBE W. (1241141) Sgt. Co. I; Transfd. O.T.C. Oct. 18, '18; Ret. to D. Jan. 21, '19; Disch. May 23, '19; (96-13) 551 Hamilton Street, Greensburg, Pa.

DECKER, PHILLIP S. (1238795) Wag. Sup. Co.; Sk. in Hosp. Feb. 27, '19; Ret. to D. Mar. 8, '19; Disch. May 23, '19; (8-19) 627 Sidney Street, Greensburg, Pa.

DECKER, RAYMOND P. (1240741) Pvt. Co. G; Wounded July 30, '18; Ret. to D. Dec. 30, '18; 913 23rd Street, Altoona, Pa.

DECOOMAN, JOSEPH M. (3173371) Pvt. Co. H; Wounded Sept. 27, '18; In B.H. No. 49, Oct. 2, '18; Ret. to U.S.

DEEDS, JOHN M. (1241816) Sgt. Co. M; Wounded (AB) Aug. 2, '18; In B.H. No. 3, Aug. 15, '18; (119-26) George W. Deeds, father, Ligonier, Pa.

DEEMER, IRA (1241654) Cpl. Co. L; Wounded Aug. 2, '18; Ret. to D. Sept. 6, '18; Wounded Sept. 27, '18; Ret. to D. Dec. 15, '18; Disch. May 23, '19; (117-24) Salina, Pa.

DEERING, HARRY (1239727) Pvt. Co. B; Sk. in Hosp. Aug. 28, '18; Ret. to D. Sept. 3, '18; Sk. in Hosp. Oct. 3, '18; In B.H. No. 31, Oct. 13, '18; Ret. to U.S. (40-12) 1335 South 8th Street, Philadelphia, Pa.

DeFELICE, JOSEPH (No No.) Pvt. Co. F; Disch. at Camp Hancock, Ga. Mar. 16, '18; (Fradulent enlistment) (71-26)

DeFEO, JAMES (1239479) Pvt. Co. A; Transfd. Co. I, Aug. 6, '18; Wounded Sept. 29, '18; Rem. on D.; Wounded Sept. 30, '18; Ret. to D. Jan. 21, '19; Transfd. Co. A, Feb. 1, '19; Disch. May 23, '19; (31-29) 1445 South Bancroft Street, Philadelphia, Pa.

DeFOREST, ALVIN (3131484) Pvt. Co. C; Assgd. Sept. 19, '18; Missing Oct. 1, '18; Disch. July 22, '19; at U.S.B.H. No. 29, Ft. Snelling, Minn; Devils Lake, N.D.

DeGITIO, ALLESANDRO (1239231) PFC. Co. F; Transfd. M.G.Co. Jan. 20, '18; Killed July 15, '18; Buried in a group of seven in a field north of road running from Confremaux to Conde-en-Brie at a point 500 yards east of LaHauche Farm and 20 feet north of the road. Map Conde-en-Brie—Scale 1:20,000—Co-ord. 193.42—352.54, July 15, 1918, by Chaplain Joseph L.N. Wolfe, 55th Inf. Brig.; Statement given by Pvt. Lorenzo Lerangi, M.G.Co., 110th Inf. "Pvt. Alessandro DeGitio was killed by a shell on July 15, 1918, near Conde-en-Brie, France. He was found dead with six other men in a dug-out on which a direct hit had been made. Death was probably instantaneous. He was buried on the afternoon of July 15, 1918, near Conde-en-Brie, France." (71-27) Stanley DeGitio, father, Muscano, Terami, Italy.

DEITZMAN, BYRLE A. (569636) Sgt. Co. B; Assgd. Oct. 12, '18; Transfd. to O.T.C. Oct. 18, '18.

DELAHANTY, PAUL J. (1239045) Pvt. Hq.Co.; Transfd. to A.E.C. Apr. 2, '19; (15-22)

DELANEY, CLAUDE R. (1238766) Regt. Sup. Sgt., M.G.Co.; Transfd. Sup.Co. Nov. 22, '17 at Camp Hancock, Ga.; Disch. May 23, '19; (10-4) Washington, Pa.

DELANEY, JOHN E. (3128837) Pvt. Co. E; Assgd. Sept. 19, '18; Wounded Sept. 28, '18; Ret. to D. Oct. 4, '18; Sk. in Hosp. Jan. 27, '19; Ret. to D. Mar 30, '19; Disch. May 23, '19; Hensel, N.D.

DELFIN, JOSE G. (1627464) Pvt. Co. H; Wounded Sept. 6, '18.

DELK, GEORGE W. (561441) PFC. Co. K; Assgd. Oct. 12, '18; Disch. May 23, '19; Jamestown, Tenn.

DELL, IRA C. (1241202) Cpl. Co. I; Wounded July 29, '18; Ret. to D. Oct. 15, '18; Disch. May 23, '19; (96-14) Acme, Pa.

DELLARATTO, ALFONSO, (1713918) Pvt. Co. L.; Assgd. Oct. 12, '18; Disch. May 23, '19; 1709 East New York Ave., Brooklyn, N.Y.

DELLINGER, BARTON (1239931) Pvt. Co. C; Missing July 15, '18; P.W. Ret. to D. Jan. 22, '19; (51-23) Wrightsville, Pa.

DelMONTE, LOUIS A. (1682199) Pvt. Co. C; Wounded Sept. 6, '18; Ret. to D. Nov. 28, '18; Disch. May 23, '19; 1617 Mason Street, San Francisco, Calif.

DELOCHE, JOHN (1239363) Cpl. Co. A; Wounded July 15, '18; Ret. to U.S.; 230 East Lincoln Street, McDonald, Pa.

DELSCIONE, HENRY (1240334) PFC. Co.E; Sk. in Hosp. Sept. 19, '18; Ret. to D. Oct. 20, '18; Disch. May 23, '19; (65-16) 3rd Street, Youngwood, Pa.

DelSINDACO, SAVERIO (1782440) Pvt. Co. I; Wounded Oct. 1, '18; Ret. to D. Mar. 21, '19; Disch. May 23, '19; 902 Pine Street, Philadelphia, Pa.

DeLUCA, DEMONIC (3143764) Pvt. Co. H; Assgd. Sept. 22, '18; Missing Oct. 9, '18; Wounded in F.H. No. 112, Oct. 9, '18; In U.S.B.H. No. 31, Oct. 18, '18.

DeLUCCA, O. (No No.) Pvt. Co. G; S.C.D. at Camp Hancock, Ga. (83-30)

DeLUCIA, FILIPPO (1239480) Pvt. Co. A; Transfd. Co. M. Aug. 6, '18; Wounded Sept. 5, '18; Died of wounds in A.R.C.M.H. No. 6, Sept. 21, '18; Statement given by Sgt. Eugene Cassidy, Co. M, 110th Inf. "Wounded by machine gun fire while on the advance line on the plateau about Villette, France on September 5, 1918. Sent to dressing station. No other information available." (31-30) Mrs. Domenica DeLucia, mother, Valerio, Perano, Chieti, Italy.

DELVACCO, FRANK (1240404) Pvt. Co. E; Wounded Aug. 7, '18; Ret. to D. Nov. 23, '18; Disch. May 23, '19; (65-23) 612 South Delhi Street, Philadelphia, Pa.

DELYLAK, PAUL (1240814) Pvt. Co. G; Wounded Aug. 19, '18; Ret. to D. Sept. 19, '18; Gassed Oct. 5, '18; Ret. to D. Oct. 11, '18; Disch. May 23, '19; (81-3) 1848 Brunner Street, Philadelphia, Pa.

DEMAIO, ANTONIO (1241935) Pvt. Co. M; Wounded July 30, '18; Ret. to U.S.; (121-36) Mrs. Rose Demaio, mother, Palma, South Italy.

Digitized by Google

DeMOROILS, JOSEPH (1239481) Pvt. Co. A; Transfd. Co. M, Aug. 6, '18; Wounded Sept. 5, '18; (31-31) 324 Airy Street, Norristown, Pa.

DEMERSKI, BALESLAUS (2887722) Pvt. Co. F; Assgd. Oct. 12, '18; Gassed Nov. 5, '18; Ret. to D. Nov. 13, '18; Disch. May 23, '19; Poland, Russia.

DEMMER, BEN H. (3130417) Pvt. Co. H; Assgd. Sept. 22, '18; Wounded Sept. 29, '18; Ret. to D. Dec. 1, '18; Disch. May 23, '19; Route No. 1, Dent, Minn.

DEMOELIN, FERNANDO (1241655) PFC. Co. L; Wounded (AB) Aug. 2, '18; On duty with Co. C, 109th Inf.; (117-26) 453 Liberty Street, Blairsville, Pa.

DeMONROE, CLEMENT (2299380) Pvt. Co. F; Assgd. Oct. 12, '18; Disch. May 23, '19; 520 49th Street, New York, N.Y.

DEMPSEY, WILLIAM V. (1241431) PFC. Co. K; Missing July 29, '18; Wounded in Hosp. Ret. to D. Jan. 1, '19; Disch. May 23, '19; (104-31) 104 Wabash Ave., Pittsburgh, Pa.

DeNICOLA, NICHOLAS (735950) Pvt. Co. K; Assgd. Oct. 12, '18; Disch. May 23, '19; 1201 Orange Ave., Cleveland, Ohio.

DENNIS, EWING W. (1239359) Cpl. Co. A; Killed Sept. 26, '18; Statement given by Cpl. Thomas Jones, Co. A, 110th Inf. "Killed instantly by machine-gun fire near the outskirts of Varennes, France, September 26, 1918. Buried near Varennes, France. He and two others were lying behind a small knoll in the ground when a bullet struck him in the head, piercing his helmet. He never spoke after being hit." Mrs. Margaret Dennis, mother, 119 Gregg street, Monongahela, Pa.

DENNIS, GEORGE F. (1239653) PFC. Co.B; Sk. in Hosp. Sept. 18, '18; In U.S.B.H. No. 13, Sept. 28, '18; Ret. to U.S.; (38-17) 303 7th Street, New Brighton, Pa.

DeNORMANDIE, LOUDOWICK M. (1239232) Cpl. M.G.Co.; Gassed Oct. 2, '18; In B.H. No. 67, Oct. 5, '18; (22-6) 227 South Lincoln Street, Washington, Pa.

DENVER, GEORGE (No No.) Pvt. Co. M; Wounded July 30, '18; Ret. to U. S. (112-18).

DePASQUALE, ANTHONY (3105181) Pvt. Co. B; Assgd. Nov. 19, '18; A.W.O.L. Nov. 26, '18.

DePAUL, VINCENT (1241713) Pvt. Co. L; On D/S with Div. Statistical Section; Ret. to D. Feb. 14, '19; Disch. May 23, '19; (114-3) 1441 Carlisle Street, Philadelphia, Pa.

DePRINZE, PETER (1239934) Pvt. Co. C; Missing July 15, '18; P.W. Ret. to D. Jan. 30, '19; Sk. in Hosp. Feb. 5, '19; Ret. to D. Feb. 16, '19; Sk. in Hosp. Apr. 4, '19; Ret. to D. Apr. 7, '19; Disch. May 23, '19; (51-33) 405 West Master Street, Philadelphia, Pa.

DePUE, JAMES H. (1239930) Pvt. Co. C; Missing July 15, '18; Statement given by Cpl. David Eicher, Co. C, 110th Inf. "James DePue was killed on the Marne River near Savigny on the morning of July 15, 1918. He was within fifteen feet of me when he was attacked by a number of Germans who took his auto rifle from him and turned it on him, riddling him with bullets. He died instantly." (45-12) Mrs. Ida DePue, mother, 2318 Manning Street, Philadelphia, Pa.

DEPULA, TONY (1239929) Pvt. Co. C; Missing July 15, '18; Wounded and P.W. Ret. to U.S.; (47-33) Hooversville, Pa.

DERANLEAU, LUCIEN D. (1627134) Pvt. Co. F; Assgd. July 25, '18; Transfd. Co. L, Aug. 6, '18; Wounded Sept. 5, '18; Ret. to D. Sept. 9, '18; Wounded Sept. 28, '18.

DERFLINGER, DANIEL (3170436) Pvt. Co. D; Wounded Sept. 6, '18; Ret. to D.; Disch. May 23, '19; Boswell, Pa.

DeROSIER, LEBERT (1627316) Pvt. Co. G; Assgd. July 25, '18; Transfd. Co. G, Aug. 6, '18; Killed Aug. 28, '18; Statement given by Pvt. Walter Ridge, Co. G, 110th Inf. "Pvt. DeRosier was killed near the town of Villette by a shell fragment which hit him in the head. He was killed instantly. I do not remember the exact date but it was in the latter part of Aug."

DeSANTO, JOSEPH (1240601) Pvt. Co. F; Assgd. June 29, '18; Wounded Aug. 25, '18; Ret. to D. Sept. 5, '18; Wounded Sept. 7, '18; Ret. to D. Dec. 8, '18; Disch. May 23, '19; (71-28) 1632 South Carlisle Street, Philadelphia, Pa.

DeSAU, JOSEPH V. (1240403) Pvt. Co. E; Transfd. Co. G, Aug. 6, 18; Gassed Aug. 16, '18; (65-22) Yardley, Pa.

DESERA, FROMILIA (3148574) Pvt. Co. F; Assgd. Sept. 19, '18; Wounded Oct. 4, '18.

DESIDERIO, ALBERTO (No No.) PFC. Co. E; Transfd. at Camp Hancock, Ga.; (65-24)

DeSLEER, GUST (3129172) Pvt. Co. G; Assgd. Sept. 22, '18; Wounded Sept. 29, '18.

DESMOND, PATRICK W. (2300532) Pvt. Co. E; Assgd. Sept. 22, '18; Wounded Oct. 2, '18.

DESPO, RENNE (No No.) Pvt. Co. A; Transfd. to Camp Green, N.C. while at Camp Hancock, Ga. (31-32)

DESTEFANO, PAUL (2450168) Pvt. Co. D; Assgd. Oct. 12, '18; Sk. in Hosp. Oct. 25, '18; Ret. to D. Nov. 1, '18; Sk. in Hosp. Nov. 10, '18; Ret. to D. Dec. 29, '18; Disch. May 23, '19; 244 York Street, Brooklyn, N.Y.

DETRICH, BURTON T. (1783037) Pvt. Co. K; Wounded July 29, 18; In B.H. No. 5, Aug. 16, '18; Box No. 38, Skinners Eddy, Pa.

DETTLAFF, FRANK A. (2025220) Pvt. Co. G; Assgd. Oct. 12, '18; Disch. May 23, '19; 799 First Ave., Milwaukee, Wisc.

DETTLING, HARRY (No No.) PFC. Co. E; Transfd. to 15th Engineers (railway) at Camp Hancock, Ga. (65-17)

DETTNER, STEPHEN A. (1240483) Bug. Co. E; Wounded (Gas) July 29, '18; In B.H. No. 25, Aug. 14, '18; (63-28) 1027 Gerard Ave., Philadelphia, Pa.

DETULLIO, ALBERT (1239278) Pvt. M.G.Co.; Gassed Sept. 7, '18; Ret. to D.; Missing Sept. 18, '18; In Hosp. Ret. to D. Nov. 18, '18; (24-24) 1539 South 13th Street, Philadelphia, Pa.

DETWILER, LLOYD M. (1238723) Pvt. M.D.; Disch. May 23, '19; (5-22) R.C.; 1301 West Crawford Ave., Connellsville, Pa.

DEVENNEY, R. (No No.) Pvt. Sup. Co.; Transfd. to Remount Station Apr. 3, '18 at Camp Hancock, Ga.; (10-14)

DEVENS, LEE W. (1626964) PFC. Hq.Co.; Wounded Aug. 17, '18; Ret. to D. Oct. 10, '18; Disch. May 23, '19; R.C.; Los Angeles, Calif.

DEVER, CHARLES E. (41028) PFC. Co. K; Assgd. Oct. 12, '18; Sk. in Hosp. Nov. 1, '18; Ret. to D. Dec. 20, '18; Disch. May 23, '19; Pecan Gap, Texas.

DEVER, JOE (No No.) Pvt. Co. L; Assgd. Oct. 12, '18; Sk. in Hosp. Dec. 4, '18; Ret. to D. Dec. 12, '18; Sk. in Hosp. Dec. 26, '18; in B.H. No. 78, Toul, France, Dec. 27, '18;

DEVER, JOHN E. (1239223) Cpl. M.G.Co.; See officer record.

DEVER, JOHN H. (1239655) PFC. Co. B; Disch. May 23, '19; (40-13) 814 Seventh Ave., New Brighton, Pa.

DEVER, KERSEY R. (1240946) Band Sgt.; Co. H; Transfd. Hq.Co. at Camp Hancock, Ga.; Disch. May 23, '19; (87-24) R.C.; 234 East Main Street, Washington, Pa.

DEVETO, JOHN (547754) Pvt. Co. F; Assgd. Oct. 12, '18; Sk. in Hosp. Jan. 5, '19; In F.H. No. 109, Jan. 6, '19.

DEVINCEZE, VINCENTE (1645231) Pvt. Co. C; Killed Oct. 6, '18; No detailed information available.

DEVINE, JAMES A. (1239233) PFC. M.G.Co.; Wounded July 28, '18; Ret. to U.S. Sept. 12, '18; (23-10) 2082 Morris Street, Philadelphia, Pa.

DEVINE, JOHN (1257785) Pvt. Co. L; Transfd. to 103rd Engineers at Camp Hancock, Ga.; (117-12)

DEVLIN, CHARLES J. (No No.) Pvt. Co. I; Transfd. at Camp Hancock, Ga.; (96-15)

DEVORE, WALTER C. (1239360) Cpl. Co. A; Gassed Sept. 7, '18; Ret. to D. Oct. 20, '18; Disch. May 23, '19; (29-21) 1016 Chess Street, Monongahela, Pa.

DEVOULT, WILLIE J. (2216458) Pvt. Co. E; Wounded (BG) Sept. 1, '18; Ret. to D; Disch. May 23, '19; Lindsay, Okla.

DEWFALLA, JOSEPH M. (1241176) Cpl. Co. I; Disch. May 23, '19; Re-enlisted in Regular Army and is now stationed in Texas; (96-16) 216 Gertrude Street, Latrobe, Pa.

DEYO, ALFRED S. (94282) Pvt. Co. B; Assgd. Oct. 12, '18; A.W.O.L. Oct. 14, '18.

DIAMOND, NOEL J. (283724) PFC. Co. C; Assgd. Oct. 12, '18; Disch. May 23, '19; Cornell, Wisc.

DIAMOND, WILLIAM (1240755) Ck. Co. G; Disch. May 23, '19; (79-21) Bridgeport, Pa.

DICIOCCO, ROCCO (No No.) Pvt. Co. K; Transfd. at Camp Hancock, Ga. (106-27)

DICK, IRWIN E. (2256466) Pvt. Co. I; Assgd. Oct. 12, '18; Disch. May 23, '19.

DICK, JOHN A. (1238774) Hrshr. Co. A; Transfd. Sup.Co. Oct. 17, '17 at Camp Hancock, Ga.; Disch. May 23, '19; 710 Grove Ave., Johnstown, Pa.

DICKERSON, LOUIS A. (1453246) Pvt. M.G.Co.; Assgd. Oct. 12, '18; Disch. May 23, '19; Dickerud, Tenn.

DICKIE, Earl D. (1238934) Sgt. Hq.Co.; See officer record.

DICKIE, EDWARD H. (1240548) Cpl. Co. F; Wounded (MG) July 29, '18; In B.H. No. 67; Ret. to U.S.; (71-20) 524 Chestnut Street, Indiana, Pa.

DICKINSON, DON M. (1239932) Pvt. Co. C; Missing July 15, '18; Statement given by Captain William C. Truxal, Co. C, 110th Inf. "This soldier was last seen in the woods north of St. Agnan on July 15, 1918. I have made a personal examination of all men (about 60) who were present at this engagement and no one has seen him since." Killed in action July 15, 1918. (47-24) Christopher A. Dickinson, father, Freemont, Mich.

DICKINSON, HURSHELL B. (2216597) Pvt. Co. E; Missing July 30, '18; WD reports this soldier Killed July 30, 1918; Statement given by Pvt. Pete Donico Co. E, 110th Inf. "Sgt. Stefl told me that Dickinson was hit at Courmont Hill July 29, 1918 and sent back to the hospital with his arm off" Mrs. Mary Dickinson, mother, Asher, Okla.

DICKSON, DEAN E. (1241607) Pvt. Co. L; Wounded July 28, '18; Ret. to D. Nov. 15, '18; Sk. in Hosp. Jan. 27, '19; Ret. to D. Mar. 19, '19; Disch. May 23, '19; (111-22) 612 Cambria Street, Bellewood, Pa.

DICKSON, JOSEPH (1241178) Cpl. Co. I; Wounded July 30, 18; Ret. to U.S. and is now in Carlisle General Hosp. No. 81, Apr. 13, '20; (96-17) 236 West Tioga Street, Philadelphia, Pa.

DICKSON, WILLIAM E. (2216459) Pvt. Co. E; On D/S with 55th Brig. Hqrs. as runner; Ret. to D. Nov. 24, '18; Disch. May 23, '19; Maysville, Okla.

DIDONATO, GAETANO (1852021) Pvt. Co. I; Wounded July 30, '18; Mrs. Singi Di Donato, mother, Manoppello, Prov. DeChieti, Italy.

DIEHL, FRANCIS R. (1240756) PFC. Co. G; Killed July 30, '18; Buried on hill running from the Ourcq River to the Bois Grimpettes by Chaplain Joseph L.N. Wolfe, 55th Inf. Brig.; Statement given by Cpl. Lawrence Brunner, Co. G, 110th Inf. "Pvt. Diehl was hit in the forehead by a sniper's bullet while advancing up the heights of the Ourcq River on the 30th of July 1918. He was buried on the hill by Chaplain Wolfe of the 55th Inf. Brig." (79-22) Joseph Diehl, father, Tyrone, Pa.

DIEM, THOMAS F. (No No.) Pvt. Co. D; Transfd. to 21st Engineers at Camp Hancock, Ga. (55-33)

DIETERICH, LEWIS C. (3143305) Pvt. Co. H; Assgd. Sept. 22, '18; Wounded Oct. 8, '18.

DIETRICH, CLIFFORD L. (2315424) Pvt. Hq.Co.; Assgd. Sept. 15, '18; Missing Oct. 4, '18; Ret. to D. Feb. 21, '19; Disch. May 23, '19; R.C.; Sayre, Okla.

DIETERICH, GEORGE D. (1239882) PFC. Co. C; Missing July 15, '18; Wounded and P.W. Ret. to D. Jan. 1, '19; Disch. May 23, '19; (51-22) 212 South 5th Street, Columbia, Pa.

Digitized by Google

DiFALCO, JOSEPH (1241479) PFC. Co. K; Sk. in Hosp. Aug. 23, '18; Ret. to D. Aug. 27, '18; Sk. in Hosp. Sept. 23, '18; Ret. to D. Jan. 5, '19; Disch. May 23, '19; (106-26) 800 South 19th Street, Philadelphia, Pa.

DiFIDELTO, LUIGI (No No.) Pvt. Co. B; Transfd. to Camp Q.M. Dept. at Camp Hancock, Ga. (40-14)

DiFONSO, ROCCO (1239932) Pvt. Co. C; Wounded July 15, 18; In U.S.B.H. No. 23, Aug. 15, '18; (47-35) Vincenzo DiFonso, father, Preranio Piandle, Italy.

DIGGS, JAMES E. (1780575) Pvt. M.G.Co.; Assgd. Oct. 12, '18; Sk. in Hosp. Mar. 3, '19; Ret. to D. Mar. 4, '19; Disch. May 23, '19; 2931 Fayette Ave., Baltimore, Md.

DIGMAN, JOHN (1244212) PFC. Co. A; Assgd. Oct. 12, '18; A.W.O.L. Oct. 14, '18; On duty with 111th Inf. Co. E; 7700 Brewster Ave., Philadelphia, Pa.

DiGREGORIA, BENNIE (1239728) Pvt. Co. B; Missing July 15, '18; Statement given by Pvt. Orville Bolland, Co. B, 110th Inf. "I saw DiGregoria in Vichy, France, after he had returned from Germany. He was in good health at that time (Dec. 20, 1918)." Disch. Apr. 14, '19 at Camp Dix, N.J.; (43-30) 5038 Marion Ave., Philadelphia, Pa.

DIGREGORIO, JAMES, (No No.) Pvt. Co. A; Transfd. Hq. Co. at Camp Hancock, Ga.; Transfd. at Camp Hancock, Ga.; (31-33).

DiGREGORIO, JOSEPH (1239654) PFC. Co. B; Wounded Aug. 16, '18; (38-18) 1012 Annin Street, Philadelphia, Pa.

DILL, JAMES R. (2225966) PFC Co. F; Wounded (Gas) July 31, '18; Ret. to D. Sept. 17, '18; Gassed Oct. 4, '18; Ret. to D. Jan. 1, '19; Disch. May 23, '19; Leesburg, Va.

DILLE, CHARLES A. (1241363) Sgt. Co. E; See officer record.

DILLON, HOWARD (1238798) Wag. Co. A; Transfd. Sup. Co. at Camp Hancock, Ga. Jan. 2, '18; Disch. May 23, '19; (31-34) 1429 South Oriana Street, Philadelphia, Pa.

DILWORTH DAVID A. (1244168) Sgt. Co. G; Assgd. Oct. 12, '18; Disch. May 23, '19; 3471 Ligonier Street, Pittsburgh, Pa.

DILWORTH, WALLACE P. (1239729) Pvt. Co. B; Wounded July 15, '18; Ret. to U.S.; (40-15) Enon Valley, Pa.

DiMECO, WILLIAM (50027) Pvt. Co. A; Assgd. Dec. 3, '18; Disch. May 23, '19; 64 Ferry Street, Everett, Mass.

DINAN, JAMES F. (1241871) PFC. Co. M; Killed Aug. 25, '18; Statement given by Lt. Marshall S. Barron, Co. M, 110th Inf. "An unusual efficient auto-rifleman. A very brave and courageous soldier." Statement given by Sgt. Eugene Cassidy, Co. M, 110th Inf." Killed by shell fire while in support of advance guard along the Vesle River August 25, 1918. Buried at Courlandon, France." (121-37) Mrs. Elizabeth Dinan, mother, 6327 Sumner Street, Philadelphia, Pa.

DINEEN, JAMES (373112) Pvt. Co. M; Assgd. Sept. 19, '18; Wounded Oct. 8, '18.

DiPASCALE, SALVATORE (1239482) Pvt. Co. A; Transfd. Co. L, Aug. 6, '18; Sk. in Hosp. Sept. 23, '18; Ret. to D. Jan. 1, '19; Transfd. Co. A, Jan. 28, '19; Disch. May 23, '19; (31-35) 779 South 6th Street, Philadelphia, Pa.

DIRIENZ, ANTHONY (1241714) Pvt. Co. L; Transfd. to A.E.C. Apr. 2, 19; (114-4) 341 Temple Street, Syracuse, N.Y.

DISTLER, WALTER H. (1239047) PFC. Hq. Co.; Killed July 28, '18; Statement given by Regt.Sgt.Maj. Joseph J. King, 110th Inf. "I arrived in Fresnes on the afternoon of July 28, 1918, enroute to Regimental Headquarters, 110th Infantry. On arriving in Fresnes I was told that Regimental Headquarters had been blown up and several casualties resulted. My informants told me that Pvt. Walter Distler had been killed. I went to Regimental Headquarters and the corpse of Distler was lying near where he had been killed. He was buried at Fresnes, France, Chaplain Charles Schall, Sr. Chaplain 28th Div., conducting the services." (15-23) John J. Distler, father, 2462 North 16th Street, Philadelphia, Pa.

DITRAPANO, ALBERT (546917) Cpl. Co. G; Assgd. Oct. 12, '18; A.W.O.L. Oct. 14, '18.

DITRINGA, ANTONIO (1927809) Pvt. Co. E; Assgd. Sept. 15, '18.

DITTMAN, CHARLES E. (1241376) Cpl. Co. K; Sk. in Hosp. July 28, '18; Ret. to D. Nov. 12, '18; Disch. May 23, '19; (103-19) Waynesburg, Pa.

DITTMAN, CLARENCE G. (2172935) Cpl. Co. B; Wounded Aug. 18, '18; Ret. to D. Sept. 20, '18; Disch. May 23, '19; 3642 Janssen Ave., Chicago, Ill.

DITTMAN, WARREN E. (60403) Pvt. Co. G; Assgd. Oct. 12, '18; A. W.O.L. Oct. 14, '18.

DITTOROSO, GUISEPPE (1637258) Pvt. Co. F; Assgd. June 27, '18; Wounded (Gas) July 29, '18; Ret. to D. Oct. 9, '18; Wounded (accidental) Dec. 2, '18; Ret. to D. Jan. 23, '19; Disch. May 23, '19 115 Geloni Street, Siracuse, Sicily, Italy.

DIVINY, FREDERICK J. (No No.) Pvt. Co. C; S.C.D. at Camp Hancock, Ga.; (47-36)

DIXON, HARRY B. (1241715) Sgt. Co. L; Wounded Sept. 5, '18; Ret. to D. Nov. 22, '18; Disch. May 23, '19; (114-5) R.C.; Blairsville, Pa.

DIXON, REUBEN H. (2787019) Pvt. Co. F; Assgd. Sept. 19, '18; Missing Oct. 8, '18; Wounded and Disch. Mar. 28, '19; U.S.B.H. No. 29, Ft. Snelling, Minn.; Sidney, Mont.

DIXON, THOMAS (1240602) Pvt. Co. F; Wounded (Shrpl) Aug. 18, '18; Ret. to D. Jan. 23, '19; Disch. May 23, '19; (71-30) Main Street, Benedict, Pa.

DIXON, WALLACE H. (93493) Pvt. Co. M; Disch. May 23, '19; 515 Blaine Ave., Marion, Ohio.

DIXON, WILLIAM G. (1240549) Ck. Co. F; Wounded Oct. 4, '18; Rem. on D.; Gassed Oct. 8, '18; Ret. to D. Oct. 14, '18; Disch. May 23, '19; (71-31) Clymer, Pa.

DIZNEY, SAMUEL (1558836) Pvt. Co. K; Assgd. Oct. 12, '18; Missing Nov. 9, '18; Statement given by Sgt. Charles Smith, Co. K, 110th Inf. "I was in charge of the platoon during the raid in which Samuel Dizney was missing. This was on the night of November 9, 1918, just to the right of St. Benoit, near the lake. We were caught in a barrage and under machine-gun fire all the time. There were several men on my right who were hit by shell-fire. I was captured but I did not see Dizney after he went through the barrage." Disch. Apr. 22, '19 at Camp Taylor, Ky.; London, Ky.

DOBBINS, FRANCIS (1627249) Pvt. Co. M; Missing July 30, '18; Rep. in B.H. No. 48, Sept. 6, '18; No detail information available.

DOBRZYCKI, SIGMUND (2300606) Pvt. Co. E; Assgd. Sept. 15, '18; Disch. May 23, '19; 2035 Holden Street, Chicago, Ill.

DOBSON, ARTHUR O. (756949) Sgt. Co. B; Assgd. Oct. 12, '18; Transfd. to Camp Personnel at St. Nazaire, France.

DOBSON, LLOYD M. (1627465) Pvt. Co. F; Assgd. July 25, '18; Wounded (SF) July 29, '18.

DODD, EVERT C. (1241270) Pvt. Co. I; Wounded July 29, '18; In B.H. No. 26, Aug. 26, '18; (96-18) Faber, Va.

DODD, JOSEPH (1241274) Pvt. Co. I; Wounded July 30, '18; (96-19) 1122 Race Street, McKees Rocks, Pa.

DODD, LAWRENCE E. (3171025) Pvt. Co. D; Disch. May 23, '19; Horners Hill, Va.

DODGE, WILLIAM H. (1738056) Mech. Co. A; Assgd. Oct. 12, '18; Disch. May 23, '19; Briarwood Road, Belmar, N.J.

DODSON, CHARLES A. (1257658) Pvt. Co. G Transfd. to 109th M.G. Bn. at Camp Hancock, Ga. (63-29) 1511 Thirteenth Ave., Altoona, Pa.

DODSON, CLAUDE H. (2216460) Pvt. Co. L; Gassed July 30, '18; 624 West 4th Street, Oklahoma City, Okla.

DODSON, JOSEPH M. (3256388) Pvt. Co. E; Assgd. Oct. 12, '18; Disch. May 23, '19; Holly Springs, Miss.

DODSON, OSCAR C. (1241140) Sgt. Co. I; Wounded July 28, '18; Ret. to D. Sept. 17, '18; Killed Oct. 4, '18; Statement given by Bug. James Steele, Co. I, 110th Inf. "This soldier was instantly killed by a shell at Apremont, France, October 4, 1918. He was buried there." (96-20) Mrs. Edna M. Dodson, wife, 124 Penn Street, Greensburg, Pa.

DOERFLER, FRANK L. (3130717) Pvt. Co. H; Assgd. Sept. 22, '18; Wounded Sept. 28, '18.

DOERR, HARRY T. (1239837) Sgt. Co. C; Missing July 15, '18; Wounded and P.W. Ret. to D. Jan. 22, '19; Disch. May 23, '19; (45-13) 921 West Dauphin Street, Philadelphia, Pa.

DOERS, AMOS A. (3747698) Pvt. Co. H; Assgd. Oct. 12, '18; Disch. May 23, '19; Box No. 712, Ladysmith, Wisc.

DOHERTY, JOHN C. (1627388) Pvt. Hq.Co.; Sk. in Hosp. Sept. 16, '18; Ret. to D. Nov. 23, '18; Transfd. to Prov. M.P. Co., Jan. 30, '19; R.C.

DOHERTY, LEO R. (1239463) Cpl. Co. A; Disch. May 23, '19; (31-36) Arnold City, Pa.

DOLAN, EDWARD (1696856) Pvt. Co. B; Assgd. Oct. 12, '18; A.W.O. L. Oct. 14, '18.

DOLAN, FRANK H. (2787172) Pvt. Co. E; Assgd. Sept. 19, '18; Wounded Sept. 27, '18; In U.S.B.H. No. 20, Oct. 2, '18.

DOLAN, ROY L. (3173357) Pvt. Co. H; Wounded Sept. 27, '18.

DOLMAGE, JOHN H. (1909237) Pvt. Co. K; Assgd. Oct. 12, '18; Sk. in Hosp. Jan. 26, '19;

DOMASKY, ERNEST P. (1241872) PFC. Co. M; Wounded July 30, '18; Ret. to U.S.; (122-1) R.F.D. Latrobe, Pa.

DOMATTIO, VINCENTO (3358999) Pvt. Co. K; Assgd. Oct. 12, '18; Disch. May 23, '19; 1127 South Mackey Street Philadelphia, Pa.

DOMIANO, GENTILE (1239407) Cpl. Co. A; Sk. in Hosp. Aug. 1, '18; Ret. to D. Oct. 5, '18; Sk. in Hosp. Oct. 14, '18; Ret. to D. Nov. 17, '18; Disch. May 23, '19; (32-1) Monongahela, Pa.

DOMINGUEZ, JOAQUIN (1630476) Pvt. Co. D; Missing Sept. 26, '18; Buried on October 9, 1918. Map Montblainville—Scale 1:20,000 —Co-ord. 99.6—77.7, by Chaplain Willis W. Hall, 112th Inf.; Statement given by 1st Sgt. Louis Chubboy, Co. D, 110th Inf. "On September 29, 1918, north of Apremont, France, Pvt. Dominguez was struck first in the cheek by a machine-gun bullet, fell and before assistance could be rendered, he was struck again, the bullet piercing his brain. He did not utter any words and I do not know where he was buried."

DOMINICK, JOHN D. (1239730) Pvt. Co. B; Missing July 15, '18; P.W. Ret. to D. Jan. 5, '19; Transfd. to M.P. Corps, Apr. 5, '19; (40-16) 1403 Ninth Street, Philadelphia, Pa.

DOMMER, JOHN F. (3129195) Pvt. Co. F; Assgd. Sept. 19, '18; Killed Oct. 10, '18; Buried off the south side of the road running west from Apremont. Map Montblainville—Scale 1:10,000—Co-ord. 99.6—77.6, October 9, '18, by Chaplain Joseph L.N. Wolfe, 55th Inf. Brig.; No detail information available.

DONAGHUE, JAMES J. A. (1239048) Pvt. Co. K; Sk. in Hosp. Sept. 23, '18; Ret. to D. Nov. 23, '18; Disch. May 23, '19; (106-29) 1906 Christian Street, Philadelphia, Pa.

DONAHUE, GEORGE V. (294061) Pvt. Co. G; Assgd. Oct. 12, '18; A.W.O.L. Oct. 14, '18.

DONAHUE, JOSEPH L. (1240338) Sgt. Co. E; Sk. in Hosp. Sept. 19, '18; In B. H. No. 27, Oct. 10, '18; Ret. to U. S. ; (64-1) 10th and Locust Ave., Fairmont, W. Va.

DONAHUE, WILLIAM (1239484) Pvt. Co. A; Wounded July 12, '18; Ret. to D. Nov. 18, '18; Disch. May 23, '19; (32-2) 518 Fifth Street, Charleroi, Pa.

DONALDSON, ARTHUR J. (1241137) 1st Sgt. Co. I; Transfd. to O. T. C. Oct. 18, '18 Ret. to U. S. and Disch.; (96-21) Greensburg, Pa.

DONALDSON, EDWARD C. (3139078) Pvt. Co. L; Assgd. Sept. 19, '18; Wounded Sept. 28, '18; Ret. to D. Jan. 21, '19; Disch. May 23, '19; 742 South Main Street, Butte, Mont.

DONALDSON, JOHN W. (1241161) Cpl. Co. I; Wounded July 29, '18; Ret to D. Oct. 12, '18; Sk. in Hosp. Oct. 18, '18; Pleasant Unity, Penna.

DONATELLI, JOHN (1239731) Pvt. Co. B; Gassed Sept. 6, '18; Ret.

Digitized by Google

to D. Nov. 26, '18; Disch. May 23, '19; 1108 Morris Street, Philadelphia, Pa.

DONATO, CHARLES P. (403180) Bug. Co. F; Sk. in Hosp. May 23, '18; Ret. to D. June 26, '18; Missing July 30, '18; Gassed in Hosp. Ret. to D. Mar. 4, '19; Disch. May 23, '19; 12th and Carpenter Streets, Philadelphia, Pa.

DONER, DAVID (1239935) Pvt. Co. C; Wounded July 15, '18; Ret. to D.; Sk. in Hosp. Aug. 23, '18; Ret. to D.; Disch. May 23, '19; 727 Mercy Street, Philadelphia, Pa.

DONGES, LOUIS F. (1239361) Cpl. Co. A; Killed July 29, '18; Buried at La Cense Farm, by Chaplain Hatch, 168th Inf.; Statement given by Pvt. Wilson Piper, Co. A, 110th Inf. "Killed by HE shell near Fresnes, France, Hill No. 188. Buried near Fresnes. He was carried back to first aid station but died on the way, never regaining consciousness." (29-22) Mrs. Louis Leitenberger, 312 South Street, Johnstown, Pa.

DONICA, PETER(1240337) PFC. Co. E; Sk. in Hosp. Sept. 21, '18; Ret. to D. Oct. 30, '18; Sk. in Hosp. Jan. 16, '19; Ret. to D. Jan. 24, '19; Transfd. to M. P. Corps, Apr. 5, '19; (65-19) 1207 Ninth Street, Altoona, Pa.

DONICH, MIKOIKO (1629851) Pvt. Co. C; Disch. May 23, '19; Mami, Arizona.

DONLEY, CHARLES P. (1239049) Pvt. Hq. Co.; Gassed Sept. 8, '18; 2425 South Watts Street, Philadelphia, Pa.

DONNELL, CARROLL (No No.) Pvt. Co. B; Transfd. to Motor Mechanics at Camp Hancock, Ga. (40-17).

DONNELLY, CHARLES F. (1238895) Cpl. Co. D; Transfd. Ord. Corps at Camp Hancock, Ga. Oct. 25, '17; Sk. in Hosp. Oct. 2, '18; Ret. to D. Oct. 12, '18; (12-12) 312 East Green Street, Connellsville, Pa.

DONNELLY, JOHN (1240336) PFC. Co. E; Gassed Aug. 26, '18; Ret. to D. Sept. 5, '18; Gassed Sept. 7, '18; Ret. to D. Feb. 1, '19; Disch. May 23, '19; (65-18) Main Street, Mt. Pleasant, Pa.

DONNELLY, SAMUEL A. (1241850) Ck. Co. M; Sk. in Hosp. Sept. 20, '18; (120-5) 3265 Locust Street, Philadelphia, Pa.

DONNER, BENJAMIN (1241480) Pvt. Co. K; Wounded July 29, '18; In U. S. B. H. No. 6, Aug 20, '18; 727 Mercy Street, Philadelphia, Penna.

DONNER, DAVID (1239935) Cpl. Co. C; Sk. in Hosp. Aug. 23, '18; Ret. to D. Nov. 1, '18; Disch. May 23, '19; (47-37) 727 Mercy Street, Philadelphia, Pa.

DONNER, PETER (2881694) Pvt. Co. F; Assgd. Oct. 12, '18; Disch. May 23, '19; 314 West 120th Street, New York, N. Y.

D'ONOFRIO, ERMINIO (1852095) Pvt. Co. D; Sk. in Hosp. July 8, '18; Ret. to U. S. and Disch.; P. O. Box No. 54, Hamistown, Pa.

DOOLAN, JOHN G. C. (1239578) 1st Sgt. Hq. Co.; Disch. May 23, '19; 1623 Ruscomb Street, Philadelphia, Pa.

DORAN, WILLIAM S. (1680808) PFC. Co. C; Assgd. Oct. 12, '18; Sk. in Hosp. Oct. 25, '18; Ret. to D. Nov. 15, '18; Disch. May 23, '19; 55 Walter Street, Albany, N. Y.

DORNBERGER, JOSEPH J. (1241050) Cpl. Co. H; Disch. May 23, '19; (89-18) 596 West Washington Street, Grafton, W. Va.

DORR, CARL E. (3128045) Pvt. Co. H; Assgd. Oct. 12, '18; Disch. May 23, '19; Erkshire, Minn.

DOSSEY, ROBERT (2805174) Pvt. Co. G; Assgd. Oct. 12, '18; Disch. May 23, '19; 1410 North Palmetto Street, San Antonio, Texas.

DOTSON, MARVIN (2216598) Pvt. Co. C; Missing July 15, '18; Statement given by Lt. Wilbur E. Schell, Co. C, 110th Inf. "Officially reported killed in action July 15, 1918. Verified by Pvt. Norman Zimmerman, Co. C, 110th Infantry." Mrs. Maggie Dotson, mother, Amarillo, Texas.

DOTY, SAMSON C. (2397571) Pvt. Co. G; Assgd. Oct. 12, '18; Disch. May 23, '19; Ashland, Ind.

DOUDS, WILLIAM E. (1239732) Pvt. Co. B; Wounded Sept. 28, '18; Ret. to U. S. and Disch.;(40-18) 55 Main Street, New Brighton, Pa.

DOUGHERTY, DENNIS (1240405) Pvt. Co. E; Wounded Aug. 15, '18; Rem. on D.; Sk. in Hosp. Aug. 29, '18; Ret. to D. Sept. 1, '18; Sk. in Hosp. Sept. 5, '18; Ret. to D. Nov. 15, '18; Disch. May 23, '19; 801 June Street, Philadelphia, Pa.

DOUGHERTY, GEORGE (1239050) PFC. Hq. Co.; Sk. in Hosp. Aug. 21, '18; Ret. to D. Aug 27, '18; Disch. May 23, '19; (15-24) 6036 Delancy Street, Philadelphia, Pa.

DOUGHERTY, GEORGE B. (1240087) PFC. Co. D; Wounded (SF) Sept. 6, '18; W. D. unof. reports, died of wounds; (54-15) 1543 South 29th Street, Philadelphia, Pa.

DOUGHERTY, HAROLD D. (1431687) PFC. Co. H; Assgd. Oct 12, '18; Disch May 23, '19; 1010 Sixth Ave., Stillwater, Minn.

DOUGHERTY, HUGH J. (1240132) Pvt. Co. D; Wounded Aug. 26, '18; (55-24) 2951 Poplar Street, Philadelphia, Pa.

DOUGHERTY, JAMES R. (2216456) Pvt. Co. E; Gassed Aug. 26, '18; Ret. to D. Dec. 30, '18; Disch. May 23, '19; Allen, Okla.

DOUGHERTY, LEO J. (1241936) Pvt. Co. M; Wounded July 28, '18; Rem. on D.; Wounded July 30, '18; Ret. to D. Dec. 23, '18; Disch. May 23, '19; (125-18) 2127 Christian Street, Philadelphia, Pa.

DOUGHERTY, PATRICK J. (1258253) PFC. Co. H; Transfd. to 103rd Signal Corps at Camp Hancock, Ga.; (89-10) 505 Haines Street, Germantown, Philadelphia, Pa.

DOUGHRETY, WILLIAM J. (1242026) Pvt. Co. M; Wounded July 30, '18; Ret. to U. S. (122-2) 1410 North Marston Street, Philadelphia, Pa.

DOUGLAS, ELMER R.(1635151) Pvt. Co. B; Assgd. Oct. 12, '18; Disch. May 23, '19; Kings City, Calif.

DOUGLAS, LESTER M. (3143314) Pvt. Co. F; Assgd. Sept. 19, '18; Killed Oct. 6, '18; Statement given by Lt. Dale C. Marlin, Co. F, 110th Inf. "Pvt. Lester M. Douglas was instantly killed by a HE shell at Chatel Chehery, France, on October 6, 1918."

DOUGLASS, HARRY P. (1241634) Sgt. Co. L; Gassed July 30, '18; Rem. on D.; Wounded Aug. 15, '18; Ret. to D. Sept. 17, '18; Wounded Sept. 30, '18; Ret. to D. Jan. 24, '19; Disch. May 23, '19; (117-25) R. C.; 105 Luray Ave., Crafton, Pa.

DOUGLASS, JAMES, JR. (2790425) Pvt. Hq. Co.; Assgd. Sept. 1, '18; Gassed Sept. 7, '18; Ret. to D. Oct. 1, '18; Disch. May 23, '19; R. C.; Orient, L. I. N. Y.

DOWD, JOHN J. (1698622) Pvt. Co. H; Assgd. Oct. 12, '18; Disch. May 23, '19; 231 Nipperham Ave., Yonkers, N. Y.

DOWDELL, PAUL A. (1241048) Pvt. Co. H; Wounded Sept. 28, '18; Ret. to U. S.; (89-11) 1103 Jefferson Street, Philadelphia, Pa.

DOWLING, MICHAEL J. JR. (1241049) Pvt. Co. H; Disch. May 23, '19; (89-12) 2046 Emily Street, Philadelphia, Pa.

DOWNER, FRANK (1239185) Enl. Co. A, 10th PVI May 11, '98; Disch. Aug. 22, '99; 1st Sgt. M. G. Co. 110th Inf.; Killed July 15, '18;Buried in a field 15 ft. north of road running from the town of Confremaux to Conde-en-Brie and about 500 yds. east of LeHauche Farm. Map Conde-en-Brie - Scale 1:10,000 - Co-ord. 193.42 - 252.54, by Chaplain Charles Schall, Sr. Chap. 28th Div.; Statement given by Sgt. William M. Randall, M. G. Co., 110th Inf. "1st Sgt. Frank Downer was killed by a shell on July 15, 1918, near Conde-en-Brie, France. He was found dead with six other soldiers in a dug-out on which a direct hit had been made. Death was probably instantaneous. He was buried on the afternoon of July 15, 1918, near Conde-en-Brie, France." Mrs. Frank Downer, wife, 1433 Rockland Ave., Pittsburgh, Pa.

DOWNES,JOHN J. (1258648) Sgt. Co. E; See officer record.

DOWNEY, ARCH S. (1241938) Pvt. Co. M; Wounded (AB) Aug. 2, '18; Ret. to D. Aug. 31, '18; Wounded Sept. 5, '18; Ret. to D. Dec. 8, '18; Disch. May 23, '19; (122-3) 233 Ave. "A", Latrobe, Pa.

DOWNEY, NORMAN H. (1239656) Cpl. Co. B; Disch. May 23, '19; (40-19) 139 Front Street, Fallston, New Brighton, Pa.

DOWNS, WILLIAM G. (1241613) Cpl. Co. L; Transfd. to 103rd Trench Mortar Battery, at Camp Hancock, Ga. (116-16) Evansville, Indiana

DOYLE, JAMES V. (1257655) Pvt. Co. H; Transfd. to 109th M. G. Bn. at Camp Hancock, Ga. (92-22) 1640 North 61st street, Philadelphia, Pa.

DOYLE, JOHN J. (1240550) PFC Co. F; Wounded (Gas) July 31, '18; Died in B. H. No. 8, B. S. No. 1 Nov. 5, '18; (71-32) Patrick Doyle, father, Ernest, Pa.

DRAGGEE, BERNARD S. (82620) Cpl. Co. D; Assgd. Nov. 19, '18; Disch. May 23, '19; Fargo, N. D.

DRAKE, FORREST M. (No No.) Pvt. Co. F; S. C. D. at Camp Hancock, Ga. Nov. 21, '17; (71-33)

DRAKE, WILLARD A. (59473) Pvt. Co. G; Assd. Oct. 12, '18; Sk. in Hosp. Nov. 23, '18; Ret. to D. Dec. 20, '18; Disch. May 23, '19; Fulton, N. Y.

DRAYSON, HARRY C. (58682) Cpl. Co. D; Assgd. Oct. 12, '18; Disch. May 23, '19; 405 South Main Street, Monmouth, Ill.

DREEGER, THEODORE S. (1239875) Cpl. Co. C; Transfd. Hq. Co. at Camp Hancock, Ga.; Disch. May 23, '19; (46-2) 1810 South 22nd Street, Philadelphia, Pa.

DREISBACH, IRVIN M. (1240816) Pvt. Co. G; Wounded Aug. 25, '18; (83-31) 1029 East Center Street, Mahonoy City, Pa.

DRENNEN, JAMES E. (2767003) Pvt. Co. F; Assgd. Sept 19, '18; Wounded Sept. 27, '18; Ret. to D. Nov. 18, '18; Disch. May 23, '19; Weipingwater, Nebraska.

DRENNING, RAYMOND H. (1249190) PFC. Co. E; Assgd. Oct. 12, '18; Disch. May 23, '19; 112 Bedford Street, Bedford, Pa.

DRESCHER, L. C. (No No.) Pvt. Co. G; Transfd. 109th Inf. at Camp Hancock, Ga. (83-25)

DRESCHLER, EARL (3138623) Pvt. Co. M; Assgd. Sept. 19, '18; Wounded Sept. 29, '18.

DRESS, LOGAN J. (1241843) Cpl. Co. M; Transfd. to 103rd M. P. at Camp Hancock, Ga. (119-31)

DRESSLER, ROBERT (2267834) Pvt. Co. C; Assgd. Oct. 12, '18; A. W. O. L. Oct. 14, '18.

DREWITZ, ARTHUR H. (2788481) Pvt. Co. B; Assgd. Sept. 17, '18; Missing Oct. 8, '18; WD reports this soldier Killed in action Oct. 8, '18; Statement given by Lt. Thomas M. Brown, Co. B, 110th Inf. "No one seems to know anything of Drewitz. He was only in the company for a short time and was therefore not well known. He was reported missing on Oct. 5, 1918."

DRIESBAUGH, LYMAN W. (1782301) Pvt. Co. C; Missing July 15, '18; Wounded and P. W. Ret. to D. Jan. 5, '19; Disch. May 23, '19; R. F. D. No. 1, Dalton, Pa.

DRINKO, EMERY J. (1241271) PFC. Co. I; Wounded July 30, '18; Ret. to D. Nov. 15, '18; Disch. May 23, '19; (96-22) Grapeville, Penna.

DRUMHELLER, CLARENCE (1788314) Pvt. Co. E; Gassed Aug. 26, '18; Ret. to D. Aug. 31, '18; Gassed Sept. 8, '18; Ret. to D. Sept. 12, '18; Sk. in Hosp. Sept. 19, '18; 1773 West Wood Street, Shamokin, Pa.

DRUMMOND, JOHN (1238982) Sgt. Hq. Co.; Wounded Sept. 28, '18; Ret. to D. Oct. 17, '18; Transfd. to 1st Replacement Depot, Mar. 20, '19; (15-26) R. C.; 6162 Larchwood Street, Philadelphia, Pa.

DRURY, MICHAEL J. (1241272) Pvt. Co. I; Missing July 30, '18; Ret. to D. Aug. 9, '18; Sk. in Hosp. Sept. 16, '18; Ret. to D. Nov. 22, '18; Disch. May 23, '19; (96-23) 2141 South 13th Street, Philadelphia, Pa.

DRZEWIECKI, ADAM E. (2103450) Pvt. Co. H; Assgd. Sept. 22, '18; Sk. in Hosp. Oct. 7, '18; Ret. to D. Oct. 15, '18; Disch. May 23, '19; 4819 South Horne Ave., Chicago, Ill.

DUAE, H. (2387599) Pvt. Co. D; Assgd. Oct. 12, '18; A. W. O. L. Oct. 14, '18.

DUARTS, MICHAEL M. (1635152) Pvt. Co. G; Assgd. Oct. 12, '18; Disch.. May 23, '19; Newhall, Calif.

DUBRAWSKY, ANDREW (1240138) PFC. Co. D; Wounded Sept. 27, '18; In B. H. No. 15, Oct. 2, '18; Ret. to U. S. (55-25) Smock, Pa.

DUBY, HENRY J. (3135325) Pvt. Co. H; Assgd. Sept. 22, '18; Sk. in Hosp. Mar. 28, '19; Ret. to D. Apr. '19; Disch. May 23, '19; Gull Lake, Sackatchewan, Canada.

DUCA, GUISEPPE (1645172) Pvt. Co. K; Assgd. Sept. 19, '18; Wounded Oct. 2, '18; In U. S. B. H. No. 67, Dec. 16, '18.

DUCKWORTH, FRED I. (1627136) Pvt. Co. H; Gassed Aug. 17, '18.

DUDLEY, CHARLES (1259198) Wag. Sup. Co.; Assgd. Dec. 6, '17; Disch. May 23, '19; 306 Market Street, Camden, N. J.

Digitized by Google

DUDLEY, JOSEPH L. (1239634) Ck. Co. B; Gassed Sept. 6, '18; Rem. on D.; Sk. in Hosp. Sept. 21, '18; Ret. to D. Sept. 29, '18; Disch. May 23, '19; (37-36) R. C.; 520 Pinney Street, Rochester, Penna.

DUDLEY, WILLIAM (2873403) Cpl. Co. E; Assgd. Sept. 15, '18; Gassed Oct. 1, '18.

DUDZINSKI, FELIX (1240401) Pvt. Co. E; Wounded July 29, '18; Ret. to D. Sept. 1, '18; Wounded (MG) Sept. 8, '18; (65-20) 2665 Almond Street, Philadelphia, Pa.

DUEL, OTTO M. A. (3128919) Pvt. Co. F; Assgd. Sept. 19, '18; Wounded Sept. 30, '18; Ret. to D. Nov. 1, '18; Disch. May 23, '19; Vargas, Minn.

DUERR, MARTIN (3198646) Pvt. Co. A; Assgd. Sept. 19, '18; Missing Oct. 1, '18; Ret. to D. Nov. 9, '18; Disch. May 23, '19; West Nicholas Street, Hocksville, L. I. N. Y.

DUFF, JAMES H. (2300113) Pvt. Hq. Co.; Assgd. Sept. 15, '18; Disch. May 23, '19; R. C.; 4 Davis Square, Lowell, Mass.

DUFF, JAMES P. (1239598) Sgt. Co. B; Wounded (accidental) May 30, '18; Ret. to U. S. and Disch.; (37-30) 1413 Corporation Street, Beaver, Pa.

DUFFIELD, ANDREW J. (No No.) Pvt. Co. D; Transfd. 109th M. G. Bn. at Camp Hancock, Ga. (55-26)

DUFFIELD, FRANK E. (1239657) PFC. Co. B; Missing July 15, '18; Statement given by Pvt. Thomas Fredericks, Co. B, 110th Inf. "I saw Daffield at Vichy, France, after he had returned from Germany. He was in good health at that time (Jan. 1, '19)."P. W. Disch. Mar. 14, '19, at Camp Gordon, Ga.; (40-20) 31 West 10th Street, Erie, Penna.

DUFFY, ARON J. (2183880) Cpl. Co. F; Assgd. Oct. 12, '18; Wounded (accidental) Dec. 2, '18; In B. H. No. 45, Dec. 28, '18.

DUFFY, BURTON O. (1239061) Cpl. Hq. Co.; Transfd. to Hq. Bn., 1st Army for duty with A. G. O. Aug. 1, '18; Woodland, Pa.

DUFFY, MICHAEL J. (1693231) Pvt. Co. A; Assgd. Oct. 12, '18; Disch. May 23, '19; 22 Loverett Street, Brookline, Mass.

DUFFY, THOMAS L. (75154) Pvt. Hq. Co.; Assgd. Oct. 12, '18; Transfd. to 1st Replacement Depot Mar. 20, '19.

DUGAN, DANIEL (401328) Pvt. Hq. Co.; Assgd. Sept. 15, '18; Disch. May 23, '19; R. C.; 234 East 32nd Street, New York, N. Y.

DUGAN, RALPH (2849446) Pvt. Co. G; Assgd. Oct. 12, '18; Disch. May 23, '19; 2008 South 8th Street, Council Bluffs, Iowa.

DUKESHIRE, THEODORE (57354) Cpl. Co. D; Assgd. Oct. 12, '18.

DULKO, CHARLES (1783282) Pvt. Co. H; Wounded July 30, '18; Ret. to D.; Gassed Oct. 9, '18; In F. H. No. 112, Oct. 9, '18; Aenon, Lackawanna County, Pa.

DULL, CHARLES F. (3178422) Pvt. Co. A; Assgd. Sept. 15, '18; Wounded Sept. 28, '18; In B. H. No. 69, B. S. No. 1, Dec. 16, '18; Ret. to U. S.

DUNAVAN, JAMES M. (2872931) Cpl. Co. E; Assgd. Sept. 15, '18; Killed Oct. 4, '18; Statement by Cpl. John Froble, Co. E, 110th Inf., "I saw him killed by a HE shell fragment on October 4, 1918, during the Argonne drive. Location of grave not known."

DUNAWAY, GENTRY (1556547) Cpl. Co. I; Assgd. Nov. 19, '18; Transfd. to 1st Replacement Depot, Mar. 21, '19 and Attchd. 110th Inf.; Disch. May 23, '19; Beattyville, Ky.

DUNCAN, ARCHIE M. (1451746) Cpl. Co. F; Assgd. Oct. 12, '18; Disch. May 23, '19; St. Clair, Mo.

DUNCAN, ELMER (1556519) Cpl. Co. I; Assgd. Nov. 19, '18; Disch. May 23, '19; Carlisle, Ky.

DUNCAN, GEORGE W. (2785984) Pvt. Co. G; Assgd. Sept. 22, '18; Wounded Oct. 2, '18.

DUNCAN, HENRY C. (1681652) Pvt. Co. C; Missing Oct. 1, '18; Buried on October 9, 1918. Map Montblainville -Scale 1:20,000 - Co-ord. 99.6 - 77.7, by Chaplain Willis W. Hall, 112th Inf.; Statement given by Pvt. Benjamin Ross, Co. C, 110th Inf. "I saw Pvt. Henry Duncan hit and instantly killed on September 28th, 1918, in the Argonne."

DUNCAN, MILTON (62849) Pvt. Co. F; Assgd Oct. 12, '18; Disch. May 23, '19; Howland, Maine.

DUNCAN, NORMAN L. (1240493) Sgt. Co. F; Wounded (SF) July 29, '18; Ret to D. Sept. 17, '18; Wounded (MG) Sept. 29, '18; Taken from Official History Company F, 110th Inf. "On Sept. 29, 1918, at Montblainville, France, Sgt. Duncan, while trying to aid Corporal Little, who was seriously wounded, was himself hit by machine-gun bullets." Ret. to U. S.; (71-34) Div. Citation; 1335 Philadelphia Street, Indiana, Pa.

DUNCAN, ROBERT P. (1241579) Sup. Sgt. Co. L; Sk. in Hosp. Oct. 21, '18; Ret. to D. Oct. 28, '18; Disch. May 23, '19; (117-23) 309 Morrow Street, Blairsville, Pa.

DUNCAN, ROY J. (1416489) Pvt. Hq. Co.; Assgd. Oct. 12, '18; Disch. May 23, '19; R. C.; 4338 Juniata Street, St. Louis, Mo.

DUNHAM, JOSEPH P. (552080) Pvt. Co. D; Assgd. Oct. 12, '18; Disch. May 23, '19; 403 East 39th Street, New York, N. Y.

DUNLAP, JOHN H. (1240402) Pvt. Co. E; Gassed Aug. 5, '18; Ret. to D. Sept. 25, '18; Disch. May 23, '19; (65-21) 501 Division Street, Mt. Union, Pa.

DUNN, ABNER (2342213) Pvt. Co. D; Assgd. Oct. 12, '18; Sk. in Hosp. Oct. 24, '18; Ret. to D. Oct. 31, '18; Sk. in Hosp. Nov. 13, '18; Ret. to D. Nov. 18, '18; Disch. May 23, '19; Grapevine, Texas.

DUNN, FREDERICK (1241656) PFC. Co. L; Killed July 30, '18; Erroneously reported killed July 30, '18; Wounded July 30, '18; In Evac. Hosp. No. 4, Aug. 15, '18; (112-21) 138 Jefferson Avenue, Vandergrift, Pa.

DUNN, GEORGE H. (1241813) Sgt. Co. M; Wounded July 30,' 18;Statement given by Lt. Marshall S. Barron, Co. M, 110th Inf. "Wounded in right leg by glancing machine-gun bullet in front of Grimpettes Woods on July 30, 1918, he continued to lead his section in action. Later, when the Platoon Commander was out of action he led the platoon until the attack was carried out. Acted as 1st Sgt. until severely wounded by air bomb." Rem on D.; Wounded (AB) Aug. 2, '19; In B. H. No. 3, B. S. No. 1, Sept. 15, '18; Ret. to U. S. and Disch.; (119-3) Latrobe, Pa.

DUNN, HARRY (1241481) PFC. Co. K; Killed (MG) July 29, '18; Statement given by Sgt. Clancy W. Smith, Co. K, 110th Inf. "I was in the same squad with Harry Dunn when he was hit in the shoulder by a machine-gun bullet. We were lying down in an open field between the Ourcq River and the Grimpettes Woods on July 29, 1918, when he was wounded. He was hit about ten o'clock in the morning and died a few minutes later." (106-30) Washington Dunn, father, R. F. D. No. 1, Dunns Station, Pa.

DUNN, HORACE A. (1240134) Pvt. Co. D; Transfd. to 103rd Ammunition Train at Camp Hancock, Ga. (55-27) 431 East Walnut Lane, Germantown, Philadelphia, Pa.

DUNN, JEROME (2129615) PFC. Co. L; Assgd. Oct. 12, '18; Disch. May 23, '19; Route No. 9, Knoxville, Tenn.

DUNN, JOHN E. (1240261) Pvt. Co. D; Sk. in Hosp. Aug. 29, '18; Ret. to D. Sept. 4, '18; Wounded Sept. 6, '18; Ret. to D. Sept. 8, '18; Wounded Sept. 28, '18; Ret. to D. Sept. 30, '18; Sk. in Hosp. Oct. 5, '18; (55-28) 2015 Moravian Street, Philadelphia, Pa.

DUNN, JOSEPH F. (1257786) Pvt. Co. L; Transfd. 107th M. G. Bn. at Camp Hancock, Ga. (116-35) 216 South Everline Street, Pittsburgh, Penna.

DUNN, RUSSELL W. (1241482) PFC. Co. K; Wounded Sept. 28, '18; In B. H. No. 26, Sept. 28, '18; Ret. to U. S. and Disch. (104-32) 23 South Morris Street, Waynesburg, Pa.

DUNSTON, BOYD C. (3133546) Pvt. Co. I; Assgd. Sept. 19, '18; Disch. May 23, '19; Castle Rock, Wash.

DUPONT, ADRIEN (1904216) Pvt. Co. D; Assgd. Oct. 12, '18; Disch. May 23, '19; 1188 West Street, Holyoke, Mass.

DURAN, JOSE SANCHEZ (1629853) Pvt. Co. D; Transfd. Co. M, Aug. 6, '18; Missing Sept. 5, '18; Statement given by Sgt. Eugene Cassidy, Co. M, 110th Inf. "Killed by machine-gun fire while on advance line on the plateau above Villette, France, September 5, 1918. Left unburied on field."

DURANDO, CAMILLO (1239733) Pvt. Co. B; Missing July 15, '18; WD reports this soldier Died in France July 15, '18; Statement given by Pvt. John Dominick, Co. B, 110th Inf.. "On July 14th, 1918, in Conde Woods we were being relieved by the 3rd platoon of which Pvt. Durando was a member. He left his pack in my dug-out and went outside at once to go on post. I never saw or heard of him after." (40-21) 725 Federal Street, Philadelphia, Pa.

DURANT, HAROLD R. (556065) PFC. Hq. Co. Assgd. Oct. 12, '18; Sk. in Hosp. Dec. 4, '18; In F. H. No. 109, Dec. 5, '18.

DURBIN, IRVIN (1241482) PFC. Co. K; Wounded Sept. 7, '18; Ret. to D. Nov. 15, '18; Disch. May 23, '19; (106-31) Waynesburg, Pa.

DURBIN, RALPH D. (1241377) Cpl. Co. K; Assgd. July 5, '18; Wounded July 29, '18; In B. H. No. 26, Aug. 16, '18; Ret. to U. S.; (106-32) Waynesburg, Pa.

DURECKI, JOHN S. (2041792) Pvt. Co. G; Assgd. Oct. 12, '18; Disch. May 23, '19; 117 Hanley Ave., Hamtranck, Mich.

DURHAM, WALTER A. (2216529) Pvt. Co. M; Wounded Sept. 30, '18; John A. Durham, father, Coweta, Okla.

DURST, FRENCH S. (1240046) 1st Sgt. Co. D; Wounded (SF) July 28, '18; Ret. to D.; Disch. May 23, '19; (53-1) 130 West Fairview Ave., Connellsville, Pa.

DUTTON, JESSE L. (1241167) Pvt. Co. I; Missing Oct. 9, '18; Wounded in Hosp.; Disch. Sept. 26, '19, at U. S. G. H. No. 41, Fox Hills, N. Y.; (96-24) Norwood, Delaware County, Pa.

DUVALL, JOHN G. (1241433) PFC. Co. K; Wounded July 29, '18; Died of wounds in B. H. No. 34, 4:00 A. M., Aug. 20, '18; Statement given by Sgt. Esra Sayers, Co. K, 110th Inf. "I went up after John Duvall when he was hit. He was wounded in the region of the kidneys and I helped carry him back to the first aid station. I later learned that he had died. He was hit by machine-gun or rifle fire. This happened near Grimpettes Woods just beyond the Ourcq River and I think it was on July 29, 1918." (104-33) Mrs. Alice Duvall, mother, Waynesburg, Pa.

DWORCHAK, HARRY M. (1241483) Pvt. Co. K; Wounded July 30, '18; Ret. to D. Mar. 4, '19; Disch. May 23, '19; 101½ Hanna Street, Harrisburg, Pa.

DYCHE, HARRY H. (2173867) Pvt. Co. L; Assgd. Oct. 12, '18; A. W. O. L. Oct. 14, '18.

DYE, CLAUDE E. (1241051) Ck. Co. H; Sk. in Hosp. Sept. 4, '18; Ret. to D.; Disch. May 23, '19; (89-14) 45 East Spruce Street, Washington, Pa.

DYKE, ARTHUR (1945143) PFC. Co. H; Assgd. Oct. 12, '18; Disch. May 23, '19; 599 109th Street, Cleveland, Ohio.

DYSON, HARRY (1239052) Pvt. Co. M; Transfd. Hq. Co. at Camp Hancock, Ga.; Missing July 30, '18; Wounded in Hosp. July 30, '18; (122-4) 335 Springfield Ave., Philadelphia, Pa.

EADIE, JOSEPH (No No.) Pvt. Co. D; Transfd. to Remount Station at Camp Hancock, Ga. (59-34)

EADS, CARL E. (3494684) Pvt. Co. G; Assgd. Oct. 12, '18; Disch. May 23, '19; Bluff City, Tenn.

EAMES, GEORGE C. (No No.) Pvt. Co. F; S. C. D. Nov. 21, '17, at Camp Hancock, Ga. (71-35)

EARHART, JOHN W. (1241657) PFC. Co. L; Wounded (AB) Aug. 2, '18; In B. H. No. 20, Aug. 16, '18; (112-22) Saltsburg, Pa.

EARLE, LESTER (2300116) Pvt. Hq. Co.; Assgd. Sept. 15, '18; Disch. May 23, '19; R. C.; 802½ Commerce Street, Dallas, Texas.

EARLIE, THOMAS (23276) Pvt. Co. E; Assgd. Oct. 12, '18; A. W. O. L. Oct. 14, '18.

EARLY, JOHN S. (1239297) PFC. M. G. Co.; Sk. in Hosp. Aug. 4, '18; Ret. to D. Aug. 10, '18; Gassed Oct. 2, '18; Ret. to D. Jan. 20, '19; Disch. May 23, '19; (24-25) 598 Beech Street, Washington, Pa.

EARNEST, CLARENCE R. (1241378) Cpl. Co. K; Transfd. to O. T. C. Oct. 18, '18; Ret. to D. Jan. 1, '19; Disch. May 23, '19; (103-20) R. C.; Waynesburg, Pa.

EARNEST, JOHN D. (1241275) Pvt. Co. I; Wounded July 30, '18; In B. H. No. 35, July 30, '18; Ret. to U. S.; (96-25) 5540 Thompson Street, Philadelphia, Pa.

EASTERLY, LeVAN (1627466) Pvt. Co. I; Wounded (GSW) July 30, '18; Ret. to D. Aug. 15, '18; Wounded Aug. 25, '18; Ret. to D. Nov. 18, '18; Disch. May 23, '19; Gunnison, Colo.

EASTON, CHAUNCEY G. (2339078)) Pvt. Co. G; Assgd. Oct. 12, '18; Disch. May 23, '19; Warren, Minn.

Digitized by Google

EASTON, EDWARD (No No.) Cpl. Co. B; Assgd. Oct. 12, '18; A. W. O. L. Oct. 14, '18.

EASTON, JOSEPH W. (1240069) Sgt. Co. D; Wounded Sept. 6, '18; Ret. to U. S. and Aug. 1, '19, is still in Hospital; (53-24) 227 Trever Street, Connellsville, Pa.

EASTWORTH, CHARLES C. (2300498) Pvt. Hq. Co.; Assgd. Sept. 15, '18; Transfd. to A. E. C. Apr. 2, '19; R. C.

EATON, SHERMAN L. (3747785) Pvt. Co. H; Assgd. Oct. 12, '18; Disch. May 23, '19; Dresser Junction, Wisc.

EBERHART, JOHN (No No.) Pvt. Co. D; Transfd. to Hq. Co. Oct. 15, '17, at Camp Hancock, Ga.; Transfd. at Camp Hancock, Ga., to Base Hospital; (15-27)

EBERSON, CHARLES (2300534) Cpl. Co. A; Assgd. Oct. 12, '18; Disch. May 23, '19; 1189 Fulton Street, Brooklyn, N. Y.

EBERT, ALFRED B. (1240185) PFC. Co. D; Disch. May 23, '19; (55-29) Hopewood, Pa.

ECKBRETH, WALTER M. (1238868) Pvt. Sup. Co.; Disch. May 23, '19; (11-17) 2nd Street, Monongahela, Pa.

ECKENROD, WILLIAM H. (1248724) Pvt. Co. M; Assgd. Oct. 12, '18; Sk. in Hosp. Oct. 14, '18; Ret. to D. Nov. 23, '18; Disch. May 23, '19; R. F. D. No. 1, Newville, Pa.

ECKLUND, JOHN V. (1240551) PFC. Co. F; Wounded (GSW) July 30, '18; Ret. to D. Aug. 28, '18; Wounded Sept. 26, '18; Ret. to U. S.; (72-1) Berwinsdale, Pa.

EDDER, ROY G. (1241658) PFC. Co. L; Wounded July 30, '18; In B. H. No. 20, Aug. 16, '18; (112-23) Salina, Pa.

EDELMAIER, EMIL C. (76604) Pvt. Co. G; Assgd. Oct. 12, '18; Disch. May 23, '19; 1913 Grand Street, Oakland, Calif.

EDGAR, HUGHEY (1240817) Pvt. Co. G; Sk. in Hosp. Dec. 2, '18; Ret. to D. Jan. 21, '19; Disch. May 23, '19; (81-4) 2012 Mercy Street, Philadelphia, Pa.

EDGAR, WILLIAM E. (No No.) Pvt. Hq. Co.; Transfd. at Camp Hancock, Ga. (15-28)

EDGE, WALTER M. (1238958) Mus. 1cl. Hq. Co.; Disch. May 23, '19; (16-1) R. C.; 4 Vine Stret, Mt. Pleasant, Pa.

EDISON, OTTIS W. (1347144) Cpl. Co. G; Assgd. Oct. 12, '18; A. W. O. L. Oct. 14, '18.

EDMONDS, HARRY J. ((1238935) Bn. Sgt. Maj. Hq. Co.; Disch. May 23, '19; R. C.; 412 Francis Ave., Connellsville, Pa.

EDWARDS, BRINTON D. (1240509) Pvt. Co. F; Wounded July 30, '18; In B. H. No. 25, Aug. 4, '18; (71-36) Atlantic City, N. J.

EDWARDS, DANIEL R. (1682966) Pvt. M. G. Co.;Assgd. Oct 12, '18; Disch. May 23, '19; Union Hill, N. J.

EDWARDS, HARRY D. (1634971) PFC. Co. L; Assgd. Oct. 12, '18; Disch. May 23, '19; Hutchinson, Minn.

EDWARDS, ORRIN H. (1686853) Pvt. Co. L; Killed (AB) Aug. 2, '18; Statement given by Sgt Milton Brown, Co. L, 110th Inf. "Pvt. Orrin Edwards was killed on August 2, 1918, by an air bomb. This occurred near La Charmel, France. I helped bury him on August 2, 1918, near the place where he was killed." Buried by Chaplain Charles Schall, Sr. Chap. 28th Div. Mrs. Gertrude Bonner, mother, Antrim, N. H.

EDWARDS, WALTER J. (1946390) Cpl. Co. H; Assgd. Oct. 12, '18; Transfd. to 1st Replacement Depot, Mar 21, '19, and Attchd. to 110th Inf.; Disch. May 23, '19; 18 North Street, Northampton, Mo.

EGAN, JAMES P. (307803) Pvt. Co. H; Assgd. Oct. 12, '18; Disch. May 23, '19; 850 Eleventh Street, New York, N. Y.

EGAN, RAYMOND E. (1241858) Bug. Co. M; Wounded (AB) Aug. 2, '18; Ret. to D. Sept. 17, '18; Missing Sept. 17, '18; Ret. to D. Sept. 19, '18; 1405 North Fawn Street, Philadelphia, Pa.

EGBERT, FRANK J. (1747119) PFC. Co. H; Assgd. Oct. 12, '18; Sk. in Hosp. Nov. 12, '18; Ret. to D. Nov. 21, '18; Sk. in Hosp. Jan. 16, '19; In B. H. No. 51, Le Mans, France, Mar. 25, '19.

EGER, CHARLES (1263929) Pvt. Co. B; Gassed Sept. 28, '18; Ret. to D. Mar. 20, '19; Transfd. to M. P. Corps, Apr. 5, '19; 300 West 48th Street, New York, N. Y.

EGGERT, PAUL A. (2882077) Cpl. Co. I; Assgd. Oct. 12, '18; Disch. May 23, '19; 627 North 7th Street, Sheboygan, Wisc.

EHLINGER, JOSEPH (3130855) Pvt. Co. H; Assgd. Sept. 22, '18; Sk. in Hosp. Nov. 18, '18; Ret .to D. Dec. 21, '18; Disch. May 23, '19; Albany, Minn

EHLY, HARRY D. (1240186) Pvt. Co. D; Sk. in Hosp. Aug. 29, '18; Ret. to D. Nov. 22, '18; Disch. May 23, '19; (55-30) 4321 Terrace Street, Philadelphia, Pa.

EHREDT, CHARLES F. (1240743) Mech. Co. G; Wounded July 30, '18; In B. H. No. 69, B. S. No. 1, Oct. 17, '18; 518 23rd Ave., Altoona, Pa.

EHRHART, ANDREW W. (No No.) Pvt. Co. M; Disch. at Camp Hancock, Ga. (122-5)

EICHELBERGER, E. (No No.) Pvt. Co. L; Transfd. at Camp Hancock, Ga. (114-6)

EICHENBERGER, WILLIAM (1239485) Pvt. Co. A; Transfd. O. C. D. May 2, '18, at Camp Merritt, N. J. (22-3)

EICHER, DAVID L. (1239850) Cpl. Co. C; Missing July 15, '18; P. W. Ret. to D. Jan. 22, '19; Disch. May 23, '19; (45-24) Somerset, Penna.

EICHER, EMERSON(1240406) PFC. Co. E; Wounded July 29, '18; Ret. to D. Aug. 21, '18; Sk in Hosp. Sept. 28, '18; Ret. to D.; (65-25) R. F. D. No. 3, Mt. Pleasant, Pa.

EICHER, LAWRENCE (3635229) Pvt. Co. D; Assgd. Oct. 12, '18; Disch. May 23, '19; Scottdale, Pa.

EIFERT, KENNETH (95149) Pvt. Co. C; Assgd. Oct. 12, '18; A. W. O. L. Oct. 14, '18.

EINBINDER, SAMUEL (1239054) Pvt. Hq. Co.; Wounded Aug. 17, '18; Ret. to D. Nov. 23, '18; Transfd. to A. E. C. Apr. 2, '19; (16-3) R. C.; 528 North 4th Street, Philadelphia, Pa.

EISENSTEIN, JACOB (2180051) Sgt. Co. C; Assgd. Oct. 12, '18; Disch. May 23 ,'19; 3027 Thomas Street, St. Louis, Mo.

EISTER, CHARLES D. (1781768) Wag. Co. M; Transfd. Hq. Co. Feb. 19, '19; Disch. May 23, '19; Sunbury, Pa.

EJOL, ERNEST (2429288) Pvt. Co. G; Assgd. Oct. 12, '18; Disch. May 23, '19; 3436 East 64th Street, Cleveland, Ohio.

EKLUND, ADOLPH R. (2786507) Pvt. Co. E; Assgd. Sept. 19, '18; Wounded Sept. 27, '18; Ret. to U. S. Nov. 14, '18.

ELDRIDGE, FLOYD T. (2662677) Sgt. Co. M; Assgd. Sept. 15, '18; Wounded Sept. 29, '18.

ELFMAN, JOSEPH (3847321) Pvt. Co. K; Assgd. Oct. 12, '18; Sk. in Hosp. Oct. 20, '18; Ret. to D. Jan. 21, '19; Disch. May 23, '19; 1238 South 4th Street, Philadelphia, Pa.

ELGIN, JOSEPH W. (3269059) Pvt. Co. I; Assgd. Oct. 12, '18; Disch. May 23, '19; 710 Park Street, Excelsior Springs, Mo.

ELLENBERGER, ROBERT E. (3132704) Pvt. Hq. Co.; Assgd. Sept. 19, '18; Disch. May 23, '19; R. C. San Diego, Calif.

ELLETT, JOHN C. (1627285) Pvt. Co. L; Wounded July 30, '18.

ELLINGTON, FRED W. (3087669) Cpl. Co. C; Assgd. Nov. 19, '18; Transfd. to 1st Replacement Depot, Mar. 20, '19, and Attchd. 110th Inf.; Disch. May 23, '19; 505 Talcott Street, St. Louis, Mo.

ELLIOTT, ALLEN L. (1943919) Pvt. Co. F; Assgd. Oct. 12, '18; Disch. May 23, '19; 4135 Lorsine Ave., Cleveland, Ohio.

ELLIOTT, HOMER P. (1627467) Pvt. Co. I; Wounded July 30, '18; Ret. to D. Aug. 16, '18; Wounded Oct. 8, '18; Ret. to D. Jan. 1, '19, and Attchd. to Co.; Assgd. to Co. Feb. 1, '19; Disch. May 23, '19.

ELLIOTT, JAMES M.(2058618) Cpl. Hq. Co.; Assgd. Oct. 12, '18; Disch. May 23, '19; R. C.; 1012 East 42nd Place, Chicago, Ill.

ELLIOTT, ROBERT L. (2871912) Pvt. Co. K; Assgd. Sept. 15, '18; Disch. May 23, '19; Weiser, Idaho.

ELLIOTT, ROBERT (1240603) Pvt. Co. F; Wounded Sept. 5, '18; Ret. to D.; Disch. May 23, '19; (72-2) 857 Thayer Street, Philadelphia, Penna.

ELLIOTT, ROBERT L. (2871912) Pvt. Co. K; Assgd. Sept. 15, '18; Missing Sept. 28, '18; Wounded in F. H. No. 161, Sept. 28, '18; Statement given by Lt. R. E. Smith, Co. K, 110th Inf. "We have received a notice from this soldier that he is at present on duty with Co. C, 2nd Army Military Police Battalion, and to forward his mail there"; Ret. to D. Mar. 21, '19; Disch. May 14, '19, at Camp Dix, N. J.; Dunlap, Tenn.

ELLIOTT, TAVNER H. (1576085) Pvt. Co. B; Assgd. Oct. 12, '18; Sk. in Hosp. Oct. 24, '18; Ret. to D. Nov. 4, '18; Disch. May 23, '19; Baskin, La.

ELLIS, BENJAMIN F. (2811242) Pvt. Co. G; Assgd. Oct. 12, '18; Disch. May 23, '19; Hartshorne, Okla.

ELLIS, HENRY J. (76680) PFC. Co. D; Assgd. Oct. 12, '18; Disch. May 23, '19; Millet, Alberta, Canada.

ELLIS, JAMES (1240137) PFC. Co. D; Wounded Sept. 29, '18; Ret. to D. Oct. 4, '18; Disch. May 23, '19; (55-31)) 1841 South Howard Street, Philadelphia, Pa.

ELLIS, JOHN (No No.) Pvt. Co. D; Transfd. to Remount Station at Camp Hancock, Ga. (55-32)

ELLIS, JOSEPH H. (No No.) Sgt. Co. M; Transfd. to 17th Engineers at Camp Greene from Camp Hancock, Ga. (119-4)

ELLIS, WALTER N. (3126725) Pvt. Co. G; Assgd. Sept. 22, '18; Wounded Sept. 28, '18.

ELLISON, EDWIN F. (1277286) Sgt. Co. F; Assgd. Oct. 12, '18; Transfd. to 1st Replacement Depot Mar. 21, '19, and Attchd. to 110th Inf.; Disch. May 23, '19; R. F. D. No. 2, Box No. 12, Elizabeth, N. J.

ELLSE, THEODORE W. (1239936) Pvt. Co. C; Wounded (GSW) Oct. 1, '18, (51-25) Safe Harber, Pa.

ELMORE, ALVIE (3135304) Pvt. Co. H; Assgd. Sept. 22, '18; Killed Sept. 26, 18; Statement given by Sgt. John J. Dean, Co. H, 110th Inf. "He was hit by a one pound shell in the back of the head and died instantly, September 26, 1918, while advancing on the town of Varennes, about 200 yards south of the town."

ELPERN, JACOB W. (1241203) PFC. Co. I; Wounded July 30, '18; Ret. to U. S. and Disch.; (96-26) 300 Ludwick Street, Greensburg, Penna.

ELSTON, HARRY E.(1240552) Cpl. Co. F; Missing July 29, '18; Wounded in Hosp. Ret. to D. Sept. 17, '18; Wounded Sept. 28, '18; Ret. to D. Nov. 20, '18; Disch. May 23, '19; (72-3) 4520 Springfield Street, Philadelphia, Pa.

ELWOOD, HARVEY (3134267) Pvt. Co. C; Assgd. Oct. 12, '18; A. W. O. L. Oct. 14, '18.

EMPFIELD, HARRY A. (1241628) Mech. Co. L; Wounded July 29, '18; Died of wounds in Hosp. Aug. 7, '18; No detailed information available; (112-24) Mrs. Myrta Empfield, mother, R. F. D. No. 2, Blairsville, Pa.

EMRICK, CLARK (1239937) Bug. Co. C; Missing July 15, '18; Statement given by Cpl. Robert Webreck, Co. C, 110th Inf. "I saw Clark Emerick in Germany at a prison camp about August 1, 1918. He had been slightly wounded." Wounded and P. W. Disch. June 23, '19, at U. S. G. H. No. 24, Pittsburgh, Pa. (47-28) 614 Cambria Street, Bellewood, Pa.

ENDICOTT, CLYDE B. (3143568) Pvt. Co. H; Assgd. Sept. 22, '18; Sk. in Hosp. Dec. 14, '18; Ret. to D. Dec. 14, '19; Disch. May 23, '19; Flat Rock, Ind.

ENDY, CHARLES J. (1781185) Pvt. Co. B; Assgd. Oct. 12, '18; A. W. O. L. Oct. 14, '18.

ENDZEL, JOE (1239938) Pvt. Co. C; Missing July 15, '18; P. W. Ret. to D. Jan. 22, '19; Transfd. to 2nd Army M. P. Bn. Feb. 1, '19; (48-1) Jenners, Pa.

ENFANTI, FRANK (400782) Pvt. Co. F; Assgd. Sept. 15, '18; Killed Sept. 27, '18; Statement given by Lt. Dale C. Marlin, Co. F; 110th Inf. "No eye witness available. Pvt. Frank Enfanti was killed by machine-gun bullets near Montblainville on September 27, 1918."

ENGELKING, ELWELL G. (2300197) Pvt. Hq. Co. Assgd. Sept. 15, '18; Killed Oct. 8, '18; Statement given by Sgt. Frank Imbrogno, Hq. Co., 110th Inf., "Engelking was killed instantly by a fragment from a German artillery shell at Chatel Chehery, France, October 8, 1918."

ENGLE, BEN F.(1239280) Pvt. M. G. Co.; Gassed Sept. 6, '18; Ret. to D. Dec. 10, '18; Sk. in Hosp. Dec. 17, '18; In U. S. B. H. No. 51, Dec. 20, '18.

Digitized by Google

ENGLE, JOSEPH D.(1239606) Cpl. Co. B; Missing July 15, '18; Statement given by Pvt. Louis Bell, Co. B, 110th Inf. "July 15, 1918, in Conde Woods near Conde-en-Brie, Engle, two other men and myself were on outpost when the German Drive started. Engle mistook some Germans for Frenchmen and went out to talk to them. Before that, I wanted to shoot, but he said 'Don't shoot, they are French.' Engle said something to them which I could not hear, discovered his mistake and shot down one of the Germans. They fired and he groaned and fell. He didn't struggle. We fired and the Germans ran. I crawled out to Engle and felt his pulse and listened to his heart and found no signs of life. We fell back and the Germans took the ground. I know nothing of his burial." (37-22) Mrs. Alice Engle, mother, Box No. 726, Monaca, Pa.

ENGLE, WILLIAM (1257926) Pvt. Co. F; Transfd. to 109th M. G. Bn. Dec. 28, '17, at Camp Hancock, Ga.; Main Street, Hazelhurst, Pa.

ENGLISH, NICHOLAS J. (1896786) Pvt. Co. B; Assgd. Oct. 12, '18; Disch. May 23, '19; 2033 Third Ave., New York, N. Y.

ENGNELL, ALBERT (2061723) Pvt. Co. A; Assgd. Oct. 12, '18; Disch. May 23, '19; 3016 Sheffield Street, Chicago, Ill.

ENNIS, EDWARD V. (1081703) Wag. Sup. Co.; Assgd. Nov. 19, '18; Disch. May 23, '19; Monroe, Ky.

ENNIS, JAMES J. (1241939) Pvt. Co. M; Sk. in Hosp.; on duty with Hq. Troop, 2nd Army, Mar. 31, '19; (125-19) 121 Washington Street, Philadelphia, Pa.

ENOCH, CARL B. (2478868) Pvt. Hq. Co.; Assgd. Sept. 15, '18; Disch. May 23, '19; Huntingdon, Tenn.

ENOCH, FRANCIS B. (1239055) Cpl. Co. H; Transfd. to Hq. Co.; at Camp Hancock, Ga.; Disch. May 23, '19; (89-15) 246 East Prospect Ave., Washington, Pa.

ENOCH, LLOYD W. (1240975) PFC. Co. H; Wounded July 30, '18; Rem on D.; Wounded (Gas) Aug. 16, '18; Ret. to D. Nov. 18, '18; Disch. May 23, '19; (87-25) 684 Jefferson Ave., Washington, Pa.

ENSBERG, MARTIN O. (3126730) PFC. Co. B; Assgd. Sept. 19, '18; Sk. in Hosp. Sept. 22, '18; Ret. to D. Nov. 6, '18; Disch. May 29, '19; Toronto, S. D.

ENSCOE, THOMAS H. (2800117) Pvt. Hq. Co.; Assgd. Sept. 15, '18; Transfd. to Co. F. Apr. 3, '19; Disch. May 23, '19; 1505 Kelton Ave., Dormont, Pa.

ENTWISTLE, JAMES (1239862) Cpl. Co. A; Gassed Sept. 6, '18; Ret. to D. Nov. 23, '18; Sk. in Hosp. Nov. 27, '18; Ret. to U. S. and Disch; (32-4) 2443 Matter Street, Philadelphia, Pa.

ENYEART, CLARENCE (1527344) Pvt. M. G. Co.; Assgd. Oct. 12, '18; Sk. in Hosp. Mar. 2, '19;Ret. to D. Mar. 4, '19; Disch. May 23, '19.

EPHOPEN, CHARLES O. (2698755) Pvt. Co. H; Assgd. Oct. 12, '18; Sk. in Hosp. Nov. 10, '18; In U. S. B. H. No. 51, Nov. 20, '18.

EPPERLY, MINNIS C. (1289823) Pvt. Co. G; Assgd. Oct. 12, '18; Disch. May 23, '19; Cambria, Va.

EPSTEIN, HAROLD (1850445) Pvt. Co. G; Wounded July 30, '18; In B. H. No. 3, Aug. 16, '18; Sheffield, Pa.

ERATH, PHILIP (1239211) Hrshr. M. G. Co.; Disch. May 23, '19; (22-24) Patterson Heights, Beaver Falls, Pa.

ERB, CHARLES A. (No No.) Pvt. Co. M; Disch. at Camp Hancock, Ga. (125-20)

ERB, EDMUND J. (1239056) Pvt. Co. M; Transfd. to Hq. Co. at Camp Hancock, Ga.; Disch. May 23, '19; (122-6) 2-R. C.; 2132 Christian Street, Philadelphia, Pa.

ERB, FRANCIS L. (1239174) Pvt. Co. D; Transfd. to Hq. Co. at Camp Hancock, Ga.; Killed July 30, '18; Statement given by Pvt. Charles Smith, Hq. Co., 110th Inf. "Pvt. Francis Erb was acting as liaison between the one-pounder platoon and Regimental Headquarters, 110th Inf. He was in the house used as Regimental Headquarters on the afternoon of July 30, 1918 when it was destroyed by shell-fire. His corpse was found in the ruins of this building. He was buried at Courmont, France. Regimental Headquarters was located at Courmont at this time." Buried by Chaplain Charles Schall, Sr. Chap. 28th Div.; (16-2) 909 South Sycamore Street, Connellsville, Pa.

ERICKSON, GEORGE (2259647) Pvt. Hq. Co.; Assgd. Oct. 12, '18; Disch. May 23, '19; Oliver Gulch, Mont.

ERNST, ALBERT W. (375059) Pvt. Co. B; Assgd. Sept. 19, '18; Wounded Sept. 29, '18.

ERNST, ALFRED (1944912) PFC. Co. A; Assgd. Dec. 3, '18; Disch. May 23, '19; 5310 Philadelphia, Ave., Cleveland, Ohio.

ERNST, HENRY J. (1852100) Pvt. Co. E; Missing July 29, '18; Wounded in B. H. No. 2, Aug. 18, '18; 514 East 12th Street, Erie, Penna.

ERVAST, HENRY (3134133) Pvt. Co. D; Assgd. Sept. 19, '18; Disch. May 23, '19; Roseburg, Wash.

ERWIN, SAMUEL J. (1960270) PFC. Co. C; Assgd. Jan. 9, '19; Disch. May 23, '19; 620 Benson Ave., Fox Chase, Philadelphia, Pa.

ERZINGER, WILLIAM H. (1239281) Pvt. M. G. Co.; Wounded Sept. 30, '18; (24-26) 1600 Fourth Ave., Beaver Falls, Pa.

ESCHE, LEO J. (1678754) Pvt. Co. F; Assgd. Oct. 12, '18; Disch. May 23, '19; West Leyden, N. Y.

ESKEW, JESSE E. (2217396) Pvt. Hq. Co.; Gassed Sept. 8, '18; Ret. to D. Nov. 23, '18; Disch. May 23, '19; Gotebo, Okla.

ESTEP, HARRY (1248056) Pvt. Co. M; Transfd. to Co. D, Sept. 22, '18; Disch. May 23, '19; Shy Beaver, Pa.

ESTES, THURMAN E. (1555453) Cpl. Co. G; Assgd. Nov. 19, '18; Disch. May 23, '19; Livermore, Ky.

ESTLE, CHARLES T. (No No.) Pvt. Co. K; S. C. D. at Camp Hancock, Ga. (106-33)

ETLING, EARL B. (1240338) PFC. Co. E; Wounded July 29, '18; Ret. to D. Sept. 18, '18; Missing Sept. 30, '18; Ret. to D. Nov. 26, '18; Disch. May 23, '19; (65-26) Owensdale, Pa.

ETTINGER, EDWARD S. (1241052) Pvt. Co. H; Wounded July 30, '18; Ret. to D. Sept. 17, '18; Disch. May 23, '19; R. F. D. No. 1, Middleburg, Snyder County, Pa.

ETTINGER, ELMER J. (1241054) Pvt. Co. H; Gassed July 29, '18; Ret. to D. Sept. 17, '18; Disch. May 23, '19; R. F. D. No. 1, Middleburg, Snyder County, Pa.

ETTORE, BRUNINE (485612) Pvt. Co. H; Assgd. Oct. 12, '18; Disch. May 23, '19; Farmington, Ill.

ETZEL, RUDOLPH (3629358) Pvt. Co. E; Assgd. Oct. 12, '18; Disch. May 23, '19; 294 North Grant Street, Wilkes Barre, Pa.

EVANS, ARTHUR H. (1627093) Pvt. Co. E; Assgd. July 25, '18; Killed Aug. 19, '18; Statement given by Lt. Dale C. Marlin, Co. F, 110th Inf. "No eye witness available. Pvt. Arthur H. Evans was instantly killed by a H. E. shell the night of August 19, 1918, near Courville. He was buried near that place."

EVANS, CHARLES W. (1240976) Cpl. Co. H; Killed Sept. 28, '18; Buried in the town of Varennes along with another soldier without identifications, in what was a large garden on the west side of the main road. Map Foret D'Argonne - Scale 1:10,000 - Co-ord 03.2 - 73.1, September 28, 1918, by Chaplain Joseph L. N. Wolfe, 55th Inf. Brig.; Statement given by Pvt. Wallace M. Ritchey, Co. H, 110th Inf. "Pvt. Evans was one of the men who voluntarily advanced ahead of the front line into Varennes and captured a German "77" and thirty (30) German prisoners. After sending the prisoners to the rear, Pvt. Evans advanced up a trench toward a house and as he saw a German run into the house he climbed up out of the trench and aimed his rifle at him but before he could fire, he was shot through the mouth. He died shortly afterwards. He was unconscious after being hit. He was buried at Varennes."(89-16) R. C.; Mrs. Emma Evans, mother, 235 Tyler Ave., Washington, Pa.

EVANS, EDWARD J. (401008) Pvt. Co. F; Assgd. Sept. 15, '18; Wounded Oct. 8, '18; Ret. to D.; Sk. in Hosp. Oct. 15, '18; Ret. to D.; Disch. May 23, '19; R. F. D. No. 3, Phones, N. Y.

EVANS, EMERSON (1240978) Cpl. Co. H; Wounded July 30, '18; Ret. to D. Oct. 21, '18; Disch. May 23, '19; (87-26) 235 Tyler Ave., Washington, Pa.

EVANS, JACOB A (2431688) Pvt. Co. A; Assgd. Oct. 12, '18; Sk. in Hosp. Nov. 5, '18; Ret. to D. Nov. 18, '18; Sk. in Hosp. Dec. 3, '18; Ret. to D. Jan. 22, '19 Disch. May ;23, '19; 120 Springfield Street, Washington, Pa.

EVANS, RALPH L. (1239057) Pvt. Co. E; Transfd. to Hq. Co. at Camp Hancock, Ga.; Disch. May 23, '19; (65-27) Hatboro, Pa.

EVANS, ROBERT L. (No No.) Pvt. Co. B; Transfd. to Motor Mechanics at Camp Hancock, Ga. (4-23)

EVANSON, HANS (2217531) Pvt. Co. F; Wounded (GSW) Sept. 27, '18; Ret. to D. Jan. 3, '19; Disch. May 23, '19; R. F. D. No. 2, Cement, Okla.

EVENSON, ANDREW (2786251) Pvt. Co. I; Assgd. Sept. 19, '18; Missing Oct. 9, '18; Statement given by Pvt. Samuel Painter, Co. I, 110th Inf. "I helped carry this soldier to the dressing station. He was wounded by a piece of shell across the shoulder at Apremont, France, September 30, 1918." Wounded and Disch. July 31, '19, at U. S. G. H. No. 29, Fort Snelling, Minn.; Malta, Mont.

EVENSON, LARS (1708670) Pvt. Co. K; Assgd. Sept. 15, '18; Wounded Oct. 5, '18.

EVERETT, ARTHUR L. (1241940) PFC. Co. M; Wounded July 30, '18; Ret. to U. S. and Disch. Aug. 23, '19; (122-7) 1311 Grant Street, Latrobe, Pa.

EVERLY, CHARLES E. (1241873) PFC. Co. M; Wounded (AB) Aug. 2, '18; (120-20) 380 Chestnut Street, Latrobe, Pa.

EVJEN, THORLEIF I. (3188412) Pvt. Co. E; Assgd. Sept. 19, '18; Gassed Nov. 9, '18; Ret. to D. Nov. 15, '18; Disch. May 23, '19; Great Falls, Mont.

EWART, NELLIS W. (1656931) PFC. Co. C; Assgd. Oct. 12, '18; Transfd. to M. P. Corps Apr. 5, '19.

EWING, ALEXANDER (1238799) Wag. Sup. Co.;Disch. May 23, '19; (10-15) 220 East 23rd Street, Chester, Pa.

EWING, C. S. (No No.) Ord. Sgt. Ord. Corps.; S. C. D. Apr. 12, '18, at Camp Hancock, Ga. (12-15)

EWING, CHARLES M. (76732) Pvt. Co. C; Assgd. Oct. 12, '18; Transfd. to Army Service Corps, Apr. 21, '19.

EWING, CLIFTON J. (1901510) Pvt. Co. F; Assgd. Oct. 12, '18; Disch. May 23, '19; Littleton, Mass.

EWING, ELMER C. (2657886) Pvt. Co. A; Attchd. Mar. 26, '19; Assgd. Apr. 8, '19; Disch. May 23 '19; 6802 Penna Ave., Cleveland, Ohio.

EWING, THOMAS B. (1241854) Sup. Sgt. Co. M; Disch. May 23, '19; (120-7) Fairmont Ave., Latrobe, Pa.

EWING, WALTER G. (No No.) Pvt. Co. M; Transfd. to Remount Station at Camp Hancock, Ga. (121-8)

EXLEY, GEORGE W. JR. (434595) Pvt. Hq. Co.;Assgd. Sept. 15, '18; Transfd. to Co. G, Apr. 3, '19; Disch. May 23, '19; 121 Eleventh Street, Toledo, Ohio.

EYLER, ADAM W. (1852031) Pvt. Co. I; Sk. in Hosp. June 15, '18; Mrs. Adam Eyler, mother, R. F. D. No. 1, Erwin, Pa.

EYRING, EDWARD R. (1241204) Cpl. Co. I; Wounded July 30, '18; Ret. to D. Oct. 9, '18; Disch. May 23, '19; (96-27) 119 North Penna Ave., Greensburg, Pa.

EZER, ABRAHAM J. (1239734) Pvt. Co. B; Transfd. to Fort Crook, Nebr. Apr. 28, '18; (40-22)

FAGAN, ALBERT J. (1260784) Pvt. Co. D; Assgd. Oct. 12, '18; Sk. in Hosp. Feb. 25, '19; Ret .to D. Mar. 2, '19; Disch. May 23, '19; 1112 McClure Street, Homestead, Pa.

FAHEY, JOSEPH L. (1239940) Pvt. Co. C; Transfd. at Camp Hancock, Ga. (43-2) 12 Broadway Ave., San Francisco, Calif.

FAHNER, JOHN (546966) Pvt. M. G. Co.; Assgd. Oct. 12, '18; Sk. in Hosp. Feb. 22, '19; Ret. to D. Feb. 27, '19; Disch. May 23, '19; 7 Acton Ave., Salem, N. J.

FAIR, JAMES H. (2662676) Sgt. Co. M; Assgd. Sept. 15, '18; Transfd. to O. T. C. Oct. 16, '18.

FAIRCHILD, WALTER (731437) Pvt. Co. G; Assgd. Oct. 12, '18; Hagersville, Ky.

FAIRLEY, HARRY (1241659) Sgt. Co. L; Wounded (AB) Aug 2, '18; Ret. to D.; Disch. May 23, '19; (114-7) Livermore, Pa.

FAIRMAN, WILLIAM D. (1241822) Sgt. Co. M; Sk. in Hosp. Sept. 17, '18; In B. H. No. 28, Sept. 25, '18; Ret. to U. S.; (119-30) 2308 Frankford Ave., Philadelphia, Pa.

FAITH, WILLIAM E. ((2845908) PFC. Co. H; Assgd. Oct. 12, '18; Disch. May 23, '19; Aurora, Nebr.

Digitized by Google

FALLS, JAMES J. (1240408) Pvt. Co. E; Gassed Sept. 7, '18; Ret. to D., Nov. 13, '18; Disch. May 23, '19; (66-2) 3207 Lotona Street, Philadelphia, Pa.

FALLUCCHI, LUCIANO (1239390) Mech. Co. A; Disch. May 23, '19; (80-1) 111 East Main Street, Monongahela, Pa.

FALSETTO, RAFFAEL (16727468) Pvt. Co. C; Assgd. Sept. 19, '18; Wounded Sept. 28, '18; In B. H. No. 50, Oct. 8, '18.

FALVEY, J. (No No.) Pvt. Ord. Corps.; S. C. D. at Camp Hancock, Ga. Nov. 19, '17; (12-20)

FALVEY, JAMES F. (No No.) Pvt. Co. F; Transfd. to O. C. D. at Camp Merritt, N. J. May 2, '18; Report of U. S. B. H. Camp Merritt, N. J. July 29, 1918. "This soldier transferred to Depot Brigade for Domestic Duty." (12-5)

FAMILLE, WILLIAM (1240605) Pvt. Co. F; Assgd. June 17, '18; Missing July 29, '18; Wounded in Hosp. Ret. to D. Sept. 17, '18; Sk. in Hosp. Sept. 29, '18; Ret. to D. Jan. 1, '19; (72-6) 1334 Mole Street, Philadelphia, Pa.

FAMOUS, FRANK R. (No No.) Pvt. Co. A; S. C. D. at Camp Hancock, Ga. (35-14)

FANDASIA, SEBASTIANO (1239735) PFC. Co. B; Wounded (HG) Aug. 17, '18; Rem. on D.; Wounded (Shrpl) Aug. 18, '18; Ret. to D.; Disch. May 23, '19; (40-24) 757 South Mildred Street, Philadelphia, Pa.

FANEAN, BERNARD E. (1240818) PFC. Co. G; Killed July 30, '18; Statement given Sgt. Jesse Gutshall, Co. G, 110th Inf. "Pvt. Fanean was killed instantly the 30th of July, 1918, in the fighting on the heights north of the Ourcq River." (79-23) Mrs. Mary Fanean, mother, 869 North 66th Street, Philadelphia, Pa.

FARMER, LEE (934942) Pvt. Co. K; Assgd. Oct. 12, '18; Disch. May 23, '19; Elm City, N. C.

FARQUHAR, ARNOLD O. (1239408) Sgt. Co. A; Disch. May 23, '19; (30-10) 2-R. C.; 1012 Howard Street, Monongahela, Pa.

FARRELL, JAMES L. (1239053) Pvt. Hq. Co.; Killed July 28, '18; Statement given by Regt. Sgt. Maj. Joseph J. King, 110th Inf. "I arrived at Fresnes on the afternoon of July 28, 1918, enroute to Regimental Headquarters. On my arrival I was told by several parties that Regimental Headquarters had been blown up that morning and several casualties resulting. My informants told me that Pvt. James Farrel had been killed. I went to the location of Regimental Headquarters and found his corpse near where he was killed. He was buried at Fresnes by Chaplain Charles Schall, Sr. Chap. 28th Div. R. C. (16-4) John Farrell, father, 303 Huffman Street, Waynesburg, Pa.

FARRELL, JOHN (No No.) Pvt. Co. I; Transfd. at Camp Hancock, Ga. (96-28)

FARRELL, JOSEPH E. (No No.) Pvt. Co. D; Transfd. at Camp Hancock, Ga. (55-33)

FARRELL, RUSSELL J. (No No.) Pvt. Co. K; Transfd. at Camp Hancock, Ga. (106-34)

FARRIS, WALLACE H. (1627101) Pvt. Co. K; Killed July 29, '18; Buried on hillside northeast of Courmont, near woods, Dept. Aisne, France, Aug. 3, 1918, by Chaplain C. P. Fulcher, 109th Inf. No detailed information available.

FASNACHT, LYNN K. (172995) PFC. Co. K; Assgd. Oct. 12, '18; Disch. May 23, '19; 2409 Fourth Ave., Altoona, Pa.

FATORA, JOHN A. (1241817) Sgt. Co. M; Wounded (AB) Aug. 2, '18; Ret. to D. Nov. 21, '18; Sk. in Hosp. Apr. 7, '19; Ret. to D. Apr. 12, '19; Disch. May 23, '19; (119-25) R. F. D. No. 1, Latrobe, Pa.

FAULKNER, GORDON L. (1239234) PFC. M. G. Co.; Killed July 30, '18; Statement given by Lt. William B. Harvey, M. G. Co., 110th Inf. "There is no eye witness in the company of the death of Pvt. Gordon Faulkner. He was a runner at Regimental Headquarters and was reported as being killed at Courmont, France, July 30, 1918, when the Regimental Headquarters was demolished by a shell. It is reported that he was buried near Courmont, France." Buried by Chap. Charles Schall, Sr. Chap. 28th Div. (24-9) Mrs. Hanna M. Faulkner, mother, 1017 Edgemont Ave., Chester, Pa.

FAULKNER, KING C. (1135670) Cpl. Co. C; Assgd. Nov. 19, '18; Transfd. to 1st Replacement Depot, Mar. 20, '19.

FAUNCE, HARRY A. (No No.) Pvt. Co. C; S. C. D. at Camp Hancock, Ga. (48-3)

FAUST, GEORGE D. (No No.) Pvt. M. G. Co.; Disch at Camp Hancock, Ga. (24-27)

FAUST, HERMAN (1238767) Ck. Co. L; Transfd. Sup. Co. Oct. 22, '17; Disch. May 23, '19; (11-18) 5 Fourth Ave., Scottdale, Pa.

FAUST, STEPHEN (1241941) Pvt. Co. M; Missing Aug. 26, '18; Statement given by Cpl. Peter Rielley, Co. M, 110th Inf. "This soldier was last seen while on the advance line near Courlandon, along the Vesle River, Aug. 26, '18." WD reports this soldier Killed August 26, 1918; (119-37) Mr. Howard Faust, father, 2007 Fairmount Ave., Philadelphia, Pa.

FAY, JOSEPH B. (1258683) Cpl. Co. I; Attchd. Apr. 28, '19, at St. Nazaire, France; Disch. May 23, '19; 5444 Forbes Street, Pittsburgh, Pa.

FEATHERS, JAMES H. (1563891) Pvt. M. G. Co.; Assgd. Oct. 12, '18 Disch. May 23, '19; 533 North Harrison Street, Jasonville, Ind.

FEATHERSON, JOHN A. (1241942) Pvt. Co. M; Wounded July 29, '18; Ret. to U. S.; (122-9) Derry, Pa.

FECCA, CHARLES (1241484) Pvt. Co. K; Missing Sept. 7, '18; Statement given by Lt. R. K. Smith, Co. K, 110th Inf. "We have been notified several times by the Military Police that they have this man in arrest and that they were returning him to his company. Also, we have received several clothing slips showing that this man was outfitted at different places. We naturally infer from this that he is either in arrest some place or is A. W. O. L. unless he has been assigned to another organization." Gassed in Hosp. Ret. to D.; Disch. May 23, '19; (107-1) 1531 South Camac Street, Philadelphia, Pa.

FECCA, DANIEL (1239736) Pvt. Co. B; Killed July 15, '18; Statement given by Sgt. Joseph Smakosz, Co. B, 110th Inf. "Pvt. Daniel Fecca was a member of my squad and on July 15, 1918, in Conde Woods we were falling back on a new line. He was walking along the side of the road and I was walking on the other. I heard him cry 'O, I am hit, Joe, please come and help me quick' I crawled over to him but when I reached there he was dead with 15 or 20 bullets in his chest and stomach. He was buried later by a detail from the company near the place where he fell." Buried by Chaplain Charles Schall, Sr. Chap. 28th Div. (40-25) Ancillo Fecca, father, 1531 South Camac Street, Philadelphia, Pa.

FEDRENKO, CHARLES (2824736) Pvt. Co. I; Assgd. Oct. 12, '18; Disch. May 23, '19; R. F. D. No. 2, Box No. 78, Fondulac, Wisc.

FEDERICI, EMIDIO (1239737) PFC. Co. B; Disch. May 23, '19; (43-34) R. C.; 4988 Master Street, Philadelphia, Pa.

FEELEY, JAMES (1240412) Pvt. Co. E; Wounded July 30, '18; On duty with B. H. unit No. 3; (66-6) 936 North 51st Street, Philadelphia, Pa.

FEENSTRA, CHESTER (3133538) Pvt. Co. B; Assgd. Sept. 19, '18; Killed Sept. 27, '18; Buried in the town of Montblainville in a garden in the northern end of the town. Map Foret D'Argonne - Scale 1:10,000 - Co-ord. 80.7 - 75.7, Grave No. 8, September 29, 1918, by Chaplain Joseph L. N. Wolfe, 55th Inf. Brig. Statement given by Cpl. Edward M. Walker, Co. B, 110th Inf. "Pvt. Chester Feenstra was a member of my squad on September 27, 1918. We were advancing over open ground toward Montblainville, when held up and forced to lay flat on account of enfilading machine-gun fire from our left flank. When this harassing fire had calmed down somewhat, we were again ordered forward. I called to my men to prepare to advance, but only two moved. I went to the others and found one man asleep and the other two, Feenstra and Brindisi were dead, both shot through the head."

FEIGHNER, HARLEY L. (3857324) Pvt Co. K; Assgd Oct. 12, '18; Sk. in Hosp. Nov. 21, '18; Ret. to D. Jan. 1, '19; Disch. May 23, '19; Freemont, Ohio.

FEITT, MARK McK. (1241484) PFC. Co. K; Gassed Oct. 2, '18; Ret. to D. Nov. 21, '18; Disch. May 23, '19; (104-34) Jefferson, Pa.

FELDCAMP, EDWARD (3179272) Pvt. Co. F; Assgd. Oct. 12, '18; Disch. May 23, '19; R. F. D. No. 2, New London, Mo.

FELDMAN, JACOB (No No.) 1st Sgt. Co. D; See officer record.

FELDMAN, LOUIS (560269) PFC. Co. I; Assgd. Oct. 12, '18; Disch. May 23, '19; 234 Ritner Street, Philadelphia, Pa.

FELDMAYER, CHARLES F. (1241874) PFC. Co. M; Wounded (AB) Aug. 2, '18; Ret. to D. Jan. 1, '19; Disch. May 23, '19; (122-10) 2333 Somerset Street, Philadelpha, Pa.

FELEKOS, SATIROS P. (377788) Pvt. Co. H; Assgd. Sept. 15, '18; Disch. May 23, '19; 3476 Third Ave., Bronx, N. Y.

FELGAR, JESSE I. (1240340) PFC Co. E; Wounded Oct. 5, '18; Ret. to D.;Disch. May 23, '19; (66-1) 127 Third Ave., Scottdale, Pa.

FELIX, PETER (3173397) Pvt. Co. G; Assgd. Aug. 23, '18; Transfd. to Hq. Co. Sept. 25, '18; Sk. in Hosp. Oct. 15, '18; Ret. to D. Nov. 17, '18; Disch. May 23, '19; Frostburg, Pa.

FELTZ, WARREN (3279027) PFC. Co. I; Assgd. Oct. 12, '18; Disch. May 23, '19; 40 Allen Street, Greenville, S. C.

FENDELL, FRANCIS (1240510) Wag. Co. F; Transfd. Hq. Co. Sept. 23, '18; Disch. May 23, '19; (72-7) 1124 South 24th Street, Philadelphia, Pa

FENNELL, FAY N. (1241860) PFC. Co. L; Gassed July 29, '18; Ret. to D. Sept. 17, '18;Sk. in Hosp. Sept. 22, '18; Ret .to D. Nov. 18, '18; Disch. May 23, '19; (112-25) Salina, Pa.

FENNER, THOMAS D. (1622072) Pvt. Co. I; Transfd. to Prov. M. P. Co. Jan. 30, '18.

FENNESSY, DAVID J. (1240040) Sgt. Co. C; Missing July 15, '18; Statement given by Pvt. Charles M. Fleegle, Co. C, 110th Inf. "I saw David Fennessy in a German Hospital at Giessen on or about November 15, 1918. He was partially paralized." Wounded and P. W. Ret. to U. S.; Died at U. S. G. H. No. 2, Ft. McHenry, Md., June 30, '19; Richard Fennessy, Sr., father, 106 Fernon Street, Philadelphia, Pa.

FEO, ALPHONSO (377712) Pvt. Co. F; Assgd. Oct. 12, '18; Disch. May 23, '19; Shada Cappelli, Sarno Salerno, Italy.

FERGUSON, DAVID H. (No No.) Pvt. Co. I; Transfd. to Remount Station at Camp Hancock, Ga. (96-31)

FERGUSON, EDWARD P. (1240819) Pvt. Co. G; Wounded July 30, '18; In B. H. No. 25, Aug. 1, '18; (83-12) 1604 Sharp Ave., Altoona, Pa.

FERGUSON, JAMES R. (1632988) PFC. Co. B; Transfd. to Prov. M. P. Co. Jan. 30, '19.

FERGUSON, RICHARD D. (2466738) Pvt. Sup. Co.; Assgd. Mar. 25, '18; Disch. May 23, '19; 143 Spring Street, Blairsville, Pa.

FERGUSON, WALTER W. (3169043) Pvt. Co. C; Assgd. Oct. 12, '18; Gassed Nov. 2, '18; Ret to D. Dec. 18, '18; Disch. May 23, '19; 329 Nicholston Street, Richmond, Va.

FERRELL, EDWIN S. (1257631) Pvt. Co. I; Transfd. to 109th M. G. Bn. at Camp Hancock, Ga.; (96-29) 1914 Morris Street, Philadelphia, Pa.

FERRELL, GEORGE (No No.) Pvt. M. G. Co.; Transfd. at Camp Hancock, Ga. (24-26)

FERRERA, DOMINIC (1241155) Sgt. Co. I; Wounded July 28, '18; Ret. to D; Disch. May 23, '19; (96-30) 32 Carver Street, Pittsburgh, Pa.

FERRERA, SAMUEL (1783040) Pvt. Co. M; Wounded (AB) Aug. 2, '18; 427 LaSalle Street, Berwick, Pa.

FERRO, FRED (No No.) Pvt. Co. E; S. C. D. at Camp Hancock, Ga. (66-3)

FESSLER, BEN J. (1633361) Pvt. Co. I; Wounded Aug. 25, '18; Ret. to D. Dec. 20, '18; Disch. May 23, '19; New Cambria, Mo.

FESTINI, EMILIO (1238936) Cpl. Hq. Co.; Gassed July 28, '18; (16-13) 645 South 3rd Street, Camden, N. J.

FETHEROLF, MARTIN D. (1261925) 1st Sgt. Sup. Co.; See officer record.

FEUSCHEL, WALTER H. (1241275) PFC. Co. I; Wounded July 29, '18; Ret. to D. Wounded Aug. 25, '18; Ret. to D. Oct. 12, '18; Sk. in Hosp. Dec. 8, '18; Ret. to D. Mar. 21, '19; Disch. May 23, '19; (96-32) 120 Master Street, Philadelphia, Pa.

FICK, WILLIAM F. C. (1627138) Pvt. Co. F; Assgd. July 25, '18; Gassed July 30, '18; In A. R. C. M. H. No. 6, Aug. 16, '18.

Digitized by Google

FICKES, CALVIN R. (1240758) PFC. Co. G; Wounded July 30, '18; Ret. to D. Jan. 24, '19; Disch. May 23, '19; (79-24) 1422 13th Ave., Altoona, Pa.

FIELD, EUGENE T. (1239059) Sgt. Hq. Co.; Disch. May 23, '19; (16-5) R. C.; P. O. Box No. 175, Hatfield, Pa.

FIELD, FURMAN A., JR. (1238965) Mus. 2cl. Hq. Co.; Disch. May 23, '19; (16-6) R. C.; 326 Delaware Ave., Scottdale, Pa.

FIELD, IRA C. (1239589) Sgt. Co. B; Wounded July 15, '18; Ret. to D.; Sk. in Hosp. Oct. 25, '18; Ret. to D. Nov. 1, '18; Disch. May 23, '19; (37-6) R. C.; 603 Sixth Street, New Brighton, Pa.

FIELD, LEONARD L. (1239189) Sgt. M. G. Co.; Missing Sept. 18, '18; Ret. to D. Sept. 23, '18; Transfd. to O. T. C. Oct. 19, '18; Ret. to D. Jan. 1, '19; Disch. May 23, '19; (22-1) R. C.; 603 Sixth Street, New Brighton, Pa.

FIELDS, HERBERT L. (1240977) Cpl. Co. H; Killed Sept. 28, '18; Buried by side of road running from Montblainville to Apremont. Map Foret D'Argonne—Scale 1:20,000—Co-ord. 77.0—00.9, by Chaplain C. P. Futcher, 109th Inf., Oct. 2, 1918; Statement given by Cpl. Paul E. Steinbrook, Co. H, 110th Inf. "We were returning from a hollow near Apremont so we could attack the town in the center. We got down to the railroad track and were there only a few minutes when Fields discovered he did not have his haversack. He stepped out on the railroad track and a one-pound shell struck him in the back of the head, killing him instantly. He was buried between Montblainville and Apremont near a stone quarry." (87-27) Mrs. Rebecca Fields, mother, 837 Jefferson Ave., Washington, Pa.

FIELDS, JOHN L. (3138818) Pvt. Co. A; Assgd. Sept. 19, '18; Sk. in Hosp. Oct. 29, '18; Ret. to D. Nov. 10, '18; Sk. in Hosp. Dec. 6, '18; Ret. to D. Jan. 1, '19; Disch. May 23, '19; Thorpe, Wash.

FIGGATT, JAMES (400063) Pvt. Co. F; Assgd. Sept. 15, '18; Wounded Oct. 5, '18; Ret. to D. Oct. 8, '18; Missing Oct. 8, '18; Statement given by Lt. Dale C. Marlin, Co. F, 110th Inf. "On Feb. 10, 1919, we received a card from Pvt. James Figgatt saying that he had returned to the United States, and asked to have his mail sent to 137 East Lincoln Ave., Mount Vernon, N. Y." Disch. Apr. 16, '19, at Camp Upton, N. Y.; 516 West 167th Street, New York, N. Y.

FILEAN, ARTHUR A. (4002723) Pvt. Co. H; Assgd. Oct. 12, '18; Disch. May 23, '19; 1908 Fourth Street, Perry, Iowa.

FILIPOWICZ, FELIX (1239738) Pvt. Co. B; Wounded Sept. 28, '18; Reported to have died of wounds; (40-26) Miss. Helen Filipowicz, sister, Minska, Nroogned, Russia.

FILLIPPO, SALVATORE (1852194) Pvt. Co. D; Transfd. Co. M, Aug. 6, '18; Wounded Sept. 5, '18; 304 East 5th Street, Erie, Pa.

FILLMORE, CHARLES E. (1241943) Cpl. Co. M; Sk. in Hosp. Sept. 20, '18; Ret. to D. Jan. 23, '19; Disch. May 23, '19; (122-11) Latrobe, Pa.

FILLMYER, JOSEPH (1241718) Pvt. Co. L; Wounded (AB) Aug. 2, '18; (116-22) 116 Pollard Street, Philadelphia, Pa.

FILLPOT, TROY (3133974) Pvt. Co. M; Assgd. Sept. 19, '18; Wounded Oct. 8, '18.

FILMER, JOSEPH W. (4005341) Pvt. Co. I; Assgd. Oct. 12, '18; Transfd. Co. M, Feb. 19, '19; Disch. May 23, '19; Manson, Iowa.

FINAZZO, GIUSEPPE (3143563) Pvt. Co. B; Assgd. Sept. 19, '18; Disch. May 23, '19; Mukilteo, Wash.

FINCH, WILLIAM (1239060) PFC. Hq. Co.; Gassed July 29, '18; Ret. to D. Nov. 22, '18; Disch. May 23, '19; (16-7) 1415 Noble Lane, Pittsburgh, Pa.

FINE, SAMUEL E. (1238983) Cpl. Hq. Co.; Wounded (SP) July 29, '18; In B. H. No. 26, Aug. 14, '18; (16-8) 5426 Market Street, Philadelphia, Pa.

FINEFROCK, JOHN L. (541249) Pvt. Co. K; Assgd. Oct. 12, '18. Transfd. to M. P. Corps. Apr. 5, '19.

FINKENBINDER, DAVID R. (1240489) Pvt. Co. F; Wounded (Shrpl) Sept. 8, '18; (72-8) New Cumberland, Pa.

FINKBINER, EVERETT M. (1627100) Pvt. Co. K; Killed July 29, '18; No detailed information available.

FINLEY, CHARLES J. (1258672) Pvt. Co. B; Transfd. 103rd M.P's at Camp Hancock, Ga.; (41-9).

FINLEY, LEO H. (2808533) Pvt. M. G. Co.; Assgd. Oct. 12, '18; Disch. May 23, '19; R. F. D. No. 2, Box No. 70, Chateau, Okla.

FINN, RICHARD (2786354) Pvt. Co. I; Assgd. Sept. 19, '18; Wounded Sept. 28, '18.

FINN, WILLIAM H. (1240411) Pvt. Co. E; Disch. May 23, '19; (66-5) 828 Jackson Street, Philadelphia, Pa.

FINNERTY, EDWARD D. (1240314) Mess Sgt. Co. E; Disch. May 23, '19; (63-19) 602 Eleanor Ave., Scottdale, Pa.

FINNERTY, MICHAEL S. (2059491) Cpl. Co. A; Assgd. Oct. 12, '18; Disch. May 23, '19; 1019 South Seeley Ave., Chicago, Ill.

FINORE, GILDO GEORGE (1241276) Pvt. Co. I; Wounded July 30, '18; Ret. to D. Sept. 17, '18; Disch. May 23, '19; 1335 Reed Street, Philadelphia, Pa.

FIORA, GUISEPPI (1782815) Pvt. Co. G; Wounded July 30, '18; Ret. to D.; Sk. in Hosp. Aug. 14, '18; Ret. to D. Aug. 25, '18; Missing Sept. 8, '18. 6414 Vine Street, Philadelphia, Pa.

FIORENTINO, ANTHONY (1241719) Pvt. Co. L; Killed Aug. 25, '18; Buried Map Fismes—Scale—1:20,000—Co-ord. 208.1-286.7, by Chaplain David G. Mann, 112th Inf.; (114-11) R. C.; D. S. C. GO 95 WD 1919; Frank Fiorentino, father, 110 Furnace Street, Rankin, Pa.

FIRCHOW, JULIUS P. JR. (1240080) Ck. Co. D; Disch. May 23, '19; (54-6) Star City, W. Va.

FISCUS, SAMUEL L. (2800118) Pvt. Hq. Co.; Assgd. Sept. 15, '18; Sk. in Hosp. Nov. 20, '18; In B. H. No. 51, Toul, France, Nov. 23, '18.

FISHBURN, AMOS E. (1239939) Pvt. Co. C.; Killed July 15, '18; Statement given by Mech. Ruben Rakestraw, Co. C, 110th Inf. "I saw Amos E. Fishburn shot in the head and instantly killed on July 15, 1918, in the woods north of St. Agnan, France. I did not bury him." Mrs. Anna Fishburn, mother, 1733 North Ringgold Street, Philadelphia, Pa.

FISHEL, NEAL (3170115) Pvt. Co. B; Assgd. Oct. 12, '18; Sk. in Hosp. Oct. 25, '18; In F. H. No. 111 Oct. 26, '18.

FISHER, EARL B. (1240042) Pvt. Co. C; Missing July 15, '18; Statement given by Mech. Peter Stutzman, Co. C, 110th Inf. "I saw Earl B. Fisher in the Hospital at Vichy, France, on or about December 25, 1918." Report of WD. "Arrived in U. S. Jan. 21, 1919, subsequently transferred to Ft. McHenry, Md. G. H. No. 2—Investigation being made to determine present whereabouts—at Columbus Barracks, Ohio, Oct. 31, 1919." Wounded and P. W. Ret. to U. S.; (48-4) 1800 Main Street, Berlin, Pa.

FISHER, HARRY C. (1239943) Pvt. Co. C; Missing July 15, '18; Statement given by Pvt. Norman Zimmerman, Co. C, 110th Inf. "Harry Fisher was shot and instantly killed on the morning of July 15, 1918." Statement given by Pvt. Orth Grim, Co. C, 110th Inf. "I saw Harry Fisher killed July 15, 1918, in the woods north of St. Agnan. He was shot with a rifle bullet and instantly killed. He was not buried by me." (48-5) Alex Fisher, father, Berlin, Pa.

FISHER, JOHN (1241944) Pvt. Co. M; Wounded Sept. 5, '18; Ret. to D. Nov. 18, '18; Disch. May 23, '19; (122-12) 3292 Wharton Street, Philadelphia, Pa.

FISHER, JOHN C. (1239061) Pvt. Hq. Co.; Gassed Aug. 12, '18; Ret. to D. Aug. 15, '18; Sk. in Hosp. Oct. 15, '18; Ret. to D. Nov. 22, '18; Disch. May 23 '19, R. C.; Ehrinfield, Pa.

FISHER, RAYMOND D. (1239409) PFC. Co. A; Wounded Sept. 27; '18; Ret. to D. Dec. 30, '18; Disch. May 23, '19; (30-11) R. C.; G. H. Q. Citation; 510 Hickory Street, Johnstown, Pa.

FISHER, ROBERT (1241807) Sgt. Co. M; Wounded July 30, '18; (119-11) 3804 North 6th Street, Philadelphia, Pa.

FISHKIN, ABRAHAM (3174106) Pvt. Co. M; Assgd. Sept. 19, '18; Transfd. Co. F, Nov. 23, '18; Transfd. Hq. Co. Dec. 21, '18; Disch. May 23, '19; 55 Mechanic Street, Bradford, Pa.

FISHKIN, WILLIAM (3174114) Pvt. Co. F; Assgd. Aug. 23, '18; Transfd. to Prov. M. P. Co., Jan. 30, '19.

FISK, LAWRENCE W. (3747788) Pvt. Co. L; Assgd. Oct. 12, '18; Disch. May 23, '19; St. Croix Falls, Wisc.

FITCH, HENRY (1621956) Pvt. Co. C; Wounded July 29, '18; Ret. to D. Sept. 21, '18; Transfd. to M. P. Corps, Apr. 5, '19.

FITES, WILLIAM J. (No. No.) Pvt. Co. M; S. C. D. at Camp Hancock, Ga. (122-13).

FITHIAN, HILDRETH S. (1758570) Bug. Co. E; Assgd. Oct. 12, '18; Disch. May 23, '19; Milton, Dela.

FITZGERALD, DAVID F. (88804) Pvt. Co. B; Assgd. Oct. 12, '18; A. W. O. L. Oct. 14, '18.

FITZGERALD, HUGH F. (1261826) Pvt. Co. M; Transfd. to 103rd Trench Mortar Battery at Camp Hancock, Ga. (122-14) 6146 Callowhill Street, Philadelphia, Pa.

FITZGERALD, JOHN A. (2867411) Pvt. Co. G; Assgd. Oct. 12, '18; Disch. May 23, '19; R. R. No. 2, Match. Tenn.

FITZGERALD, LLOYD G. (2880808) Pvt. Co. I; Assgd. Oct. 12, '18; Disch. May 23, '19; 456 Linden Street, Fondulac, Wisc.

FITZGERALD, OTHA (2806841) Pvt. Co. H; Assgd. Oct. 12, '18; Disch. May 23, '19; Ludera, Texas.

FITZGERALD, WALTER (2222979) Pvt. Co. C; Assgd. Oct. 12, '18; Transfd. to M. P. Corps. Apr. 5, '19.

FITZPATRICK EDWIN (No No.) Pvt. Co. L; Transfd. at Camp Hancock, Ga. (116-23).

FITZSIMMONS, FRANK J. (2786990) Pvt. Co. G; Assgd. Sept. 22, '18; Disch. May 23, '19; Euclid, Mass.

FLACK, MILTON O. (94476) Pvt. Co. G; Assgd. Oct. 12, '18; Transfd. to M. P. Corps. Apr. 5, '19.

FLAHIVE, PATRICK D. (1681518) PFC. Co. B; Assgd. Oct. 12, '18; Disch. May 23, '19; 95 Front Street, Holyoke, Mass.

FLANAGAN, WILLIAM M. (557325) Pvt. Co. C; Assgd. Oct. 12, '18; Disch. May 23, '19; Absarokee, Mont.

FLANEGAN, CLYDE M. (1240139) Pvt. Co. D; Sk. in Hospt. Sept. 22, '18; in B. H. No. 25, Nov. 6, '18; Ret. to U. S.; (55-34) 221 Lincoln Street, Uniontown, Pa.

FLANIGAN, THOMAS J. (1241486) Pvt. Co. K; Disch. May 23, '19; (109-20) 1946 Cayuga Street, Philadelphia, Pa.

FLASHER, ORLANDO L. (No. No.) Pvt. Hq. Co.; Transfd. at Camp Hancock, Ga. (16-9).

FLAX, HARRY (3166364) Pvt. Co. G; Assgd. Aug. 23, '18; Wounded Sept. 1, '18; Ret. to D. Jan. 1, '19; Disch. May 23, '19; 522 Poole Street, Norfolk, Va.

FLECK, ANTHONY J. (1258300) Pvt. Co. H; Transfd. to 103rd Signal Corps at Camp Hancock, Ga. (92-11) 3300 North 20th Street, Philadelphia, Pa.

FLECK, EDWIN L. (1258297) Pvt. Co. H; Transfd. to 103rd Signal Corps at Camp Hancock, Ga. (89-17) 3300 North 20th Street, Philadelphia, Pa.

FLEEGLE, CHARLES M. (1239941) Pvt. Co. C; Missing July 15, '18; Wounded and P. W. Ret. to D. Dec. 9, '18; Disch. May 23, '19; (48-6) Somerset, Pa.

FLEESON, WILLIAM B. (1239627) Cpl. Co. B; Wounded July 29, '18; Ret. to D. Mar. 4, '19; Disch. May 23, '19; (38-19) 503 Seventh Street, New Brighton, Pa.

FLEISCHEL, THEODORE A. (2671395) Pvt. Hq. Co.; Assgd. Sept. 15, '18; Wounded Sept. 30, '18; R. C.

FLEISHER, ISADORE (1608562) Pvt. Co. E; Assgd. Oct. 12, '18; A. W. O. L. Oct. 14, '18.

FLEMING, HARRY (1239487) Cpl. Co. A; Transfd. Co. L. Aug. 6, '18; Sk. in Hosp. Sept. 19, '18; In Evac. Hosp. No. 6, Sept. 22, '18; (32-5) Arnold City, Pa.

FLEMING, JESSE F. (1240606) Pvt. Co. F; On S. D. with Supply Company; Disch. May 23, '19; 1342 West Church Street, Indiana, Pa.

FLEMMING, JOHN W. (1239637) Mech. Co. B; Sk. in Hosp. Sept. 28, '18; Ret. to D. Dec. 30, '18; Disch. May 23, '19; (37-38) 927 Fourth Street, Beaver Falls, Pa.

FLESCHE, CLARENCE O. (1628844) Pvt. M. G. Co.; Gassed Sept. 7, '18; Died in Hosp.

Digitized by Google

FLESHER, HARRY P. (1241277) Pvt. Co. I; Missing Sept. 8, '18; Wounded in Hosp. Aug. 25, '18; Ret. to U. S. and Disch. Jan. 21, '19, at Camp Meade, Md.; (96-33) Alverton, Pa.

FLETCHER, FRANK (1241487) Pvt Co. K; Killed July 28, '18; Statement given by Sgt. Bernard McCall, Co. K, 110th Inf. "I saw Frank Fletcher when he was hit through the head and killed. This happened July 28, 1918, just before we crossed the Ourcq River. He was shot by a sniper's bullet from a tree. His last words were 'There is a sniper in that tree.' Just as he said these words he was hit in the head and died instantly." (107-2) Mrs Rose Fletcher, mother, 913 South Oriana Street, Philadelphia, Pa.

FLETCHER, ROY (2217225) Pvt. Co. G; Gassed Oct. 5, '18; Ret. to D. Oct. 31, '18; Disch. May 23, '19; R. F. D. No. 3, Arnett, Okla.

FLETCHER, WILLIAM H. (1910256) Cpl. Co. A; Assgd. Oct. 12, '18; Transf. 1st Replacement Depot, Mar. 20, '19; Attchd. to 110th Inf. Apr. 8, '19; Disch. May 23, '19; 30 Howe Street, Orange, Mass.

FLETCHER, WILLIAM L. (2206177) Pvt. Co. A; Assgd. Oct. 12, '18; Sk. in Hosp. Dec. 30, '18; In U. S. B. H. No. 45, Dec. 31, '18.

FLIEHMAN, JOSEPH (2434339) Pvt. Co. G; Assgd. Oct. 12, '18; Disch. May 23, '19; 6400 Hillside Ave., Saylor Park, Cincinnati, Ohio.

FLIKKIE, ARTHUR (3751878) Pvt. Co. G.; Assgd. Oct. 12, '18; Sk. in Hosp. Apr. 2, '19; In Camp Hosp. No. 52, Apr. 8, '19.

FLINN, CLARENCE D. (1817676) PFC. Co. C; Assgd. Oct. 12, '18; Sk. in Hosp. Oct. 28, '18; Ret. to D. Nov. 9, '18; Disch. May 23, '19; Jeffress, Va.

FLINN, QUICEY A. (3136362) Pvt. Co. H; Assgd. Sept. 22, '18; Missing Sept. 27, '18; WD. reports this soldier killed in action Sept. 27, 1918; No detailed information available.

FLINSPACH, WILLIAM C. (3127108) Pvt. Co. G; Assgd. Sept. 22, '18; Wounded Sept. 28, '18; In B. H. No. 49, Oct. 8, '18.

FLOCKHART, DAVID C. (1552627) Pvt. M. G. Co.; Assgd. Oct. 12, '18; Disch. May 23, '19; No. 1 Forrest Street, Kearney, N. J.

FLOOD, GEORGE D. (No. No.) Pvt. Co. I; Transfd. at Camp Hancock, Ga. (97-1).

FLORES, MARCIAL (1622033) Pvt. Co. C; Sk. in Hosp. Aug. 11, '18; Ret. to D. Nov. 17, '18; Disch. May 23, '19; Oschrusas, N. M.

FLORIDA, SAMUEL (No. No.) Pvt. Co. K; Transfd. at Camp Hancock, Ga. (107-3).

FLORINIO, GUISEPPE (2417312) Pvt. Hq. Co.; Assgd. Oct. 12, '18; Sk. in Hosp. Dec. 18, '18; Ret. to D. Jan. 21, '19; Disch. May 23, '19; Balston Spa, N. Y.

FLORIO, ANTONIO (1239063) Pvt. Hq. Co.; Wounded Aug. 26, '18; In Evac. Hosp. No. 4, Aug. 26, '18; (16-10) 41 Brunswick Street, Pittsburgh, Pa.

FLOTO, ROBERT A. (1239831) Sgt. Co. C; Missing July 15, '18; Statement given by Mech. Peter Stutzman, Co. C, 110th Inf. "I saw Robert A. Floto in the Hospital at Vichy, France on or about December 25, 1918." (45-4) P. W. Disch. Apr. 10, '19, at Camp Dix, N. J.; Meyersdale, Pa.

FLOWERS, CHESTER G. (1240088) Pvt. Co. D; Wounded (SF) July 29, '18; Ret. to D. Dec. 17, '18; Transfd. to Prov. M. P. Co. Jan. 30, '19; 2635 Eighth Street, Columbia, Pa.

FLOWERS, CLAUDE (2800120) Pvt. Co. K; Assgd. Sept. 15, '18; Disch. May 23, '19; Kingston, N. Y.

FLOWERS, CYRIL (2847503) PFC. Co. B; Assgd. Oct. 12, '18; Disch. May 23, '19; 645 Atlantic Ave., Long Beach, Calif.

FLOWERS, LAWRENCE G. (1241849) Ck. Co. M; Sk. in Hosp. Aug. 29, '18; Ret. to D. Nov. 18, '18; Disch. May 23, '19; (120-2) 32 Grant Street, Latrobe, Pa.

FLYNN, DANIEL J. (No. No.) Pvt. Hq. Co.; S. C. D. at Camp Hancock, Ga. (16-11).

FLYNN, JAMES M. (107875) Pvt. Co. G; Assgd. Oct. 12, '18; Disch. May 25, '19; 120 South June Street, Dayton, Ohio.

FODEN, ROLAND W. (1237816) Pvt. Co. M; Assgd. Oct. 12, '18;

FOEMMEL, WALTER (3135319) Pvt. Co. F; Sk. in Hosp. Dec. 10, '18; Ret. to D. Jan. 23, '19; Disch. May 23, '19; R. F. D. No. 1, Granton, Wisc.

FOGARTY, MATHEW J. (1781810) Pvt. Co. G; Wounded July 29, '18; In B. H. No. 22, B. S. No. 2, Aug. 16, '18; 114 West 1st Ave., Conshohocken, Pa.

FOGERTY, MARTIN L. (1852025) PFC. Co. I; Disch. May 23, '19; 64 East Otterman Street, Greensburg, Pa.

FOGU, GIOVANNI (1241720) Pvt. Co. L; Wounded (AB) Aug. 2, '18; Ret. to D. Aug. 17, '18; Killed Sept. 5, '18; Statement given by Sgt. John Graham, Co. L, 110th Inf. "I saw Pvt. Fogu killed by high explosive shell which struck near him, killing him instantly. This occurred on Sept. 5 1918, near Baslieux, France. He was buried near the place where he was killed." (127-35) Mrs. Catherine Fogu, mother, Berchidda, Prov. of Sassari, Italy.

FOLEY, JOHN F. (1240712) Cpl. Co. G; Wounded July 30, '18; Died of wounds July 31, '18, in Evac. Hosp. No. 6; Statement given by Pvt. Ralph Bunch, Co. G, 110th Inf. "Cpl. Foley was hit twice by machine-gun bullets on the 30th of July 1918, in the fighting north of the Ourcq River. He was hit in the back and through the hips. I helped carry him back to the first aid station." Buried ½ mile south of Fresnes (near Chateau Thierry) Grave No. 188; Mrs. Emma V. Foley, wife, 328 Cherry Ave., Altoona, Pa.

FOLEY, JOSEPH A. (1257754) Pvt. Co. C; Transfd. to 109th M. G. Bn. at Camp Hancock, Ga. (46-12) 5638 Boyer Street, Germantown, Philadelphia, Pa.

FOLEY, PETER F. (3127440) PFC. Co. H; Assgd. Sept. 19, '18; Wounded Sept. 27, '18; Ret. to D. Jan. 1, '19; Disch. May 23, '19; Crocker, S. D.

FOLEY, WILLIAM H. (No No.) Pvt. Co. H; Transf. to Motor Mechanics at Camp Hancock, Ga. (89-18).

FOLK, CHARLEY (58726) PFC. Co. A; Assgd. Oct. 12, '18; A. W. O. L. Oct. 14, '18.

FOLTZ, ARTHUR W. (1238966) Mus. 2cl. Hq. Co.; Disch. May 23, '19; (16-14) R. C.; 107 Depot Street, Mt. Pleasant, Pa.

FOND, MOSES (3136361) Pvt. Co. F; Assgd. Sept. 19, '18; Wounded Oct. 7, '18.

FONKEN, JOHNNIE (3126726) Pvt. Co. K; Assgd. Sept. 19, '18; Killed Oct. 4, '18; No detailed information available.

FORAN, MAURICE F. (3135822) Pvt. Co. E; Assgd. Sept. 19, '18; Disch. May 23, '19; Pondera, Mont.

FORBAK, G. (No. No.) Pvt. Co. L; Transfd. to 42nd Inf. at Camp Hancock, Ga. (114-8).

FORBES, LOUIS F. (1627110) Pvt. Co. H; Missing Sept. 27, '18; WD reports this soldier killed in action Sept. 27, '18; no detailed information available.

FORD, DOCK (1627187) Pvt. Co. K; Missing July 30, '18; Wounded (GSW) in F. H. No. 112, July 31, '18; Statement given by Sgt. James Kane, Co. K, 110th Inf. "I was in the same platoon with Dock Ford when he was missing. He was on Sergy Hill just beyond the Ourcq River and in front of Grimpettes Woods. This was on July 29, 1918, we were in the second platoon and were caught in a flanking machine-gun fire and every one in the platoon were either killed, wounded, missing or captured. I have never seen him since." Disch. Mar. 28, '19, at Fort D. A. Russell, Wyoming; Yuma, Colo.

FORD, GEORGE E. (No. No.) Pvt. Co. M; Transfd at Camp Hancock, Ga., to the Army Headquarters Regiment, A. E. F.; (125-21).

FORD, GEORGE V. (1239364) Cpl. Co. A; Wounded July 15, '18; Died of wounds B. H. No. 30, 6:20 P. M. Oct. 15, '18; Statement given by Cpl. Cornelius T. Anderson, Co. A, 110th Inf. "Seriously wounded by HE shell on July 15, 1918, at Pargny-la-Dhuys, France. Died in B. H. No. 30 at 6:20 P. M. Oct. 15, 1918. Died of pneumonia, according to company records he had never recovered from wounds. He was buried at Clermont, France. Ford was marching toward the German line when shell struck." (29-23) Mrs. Kate Ford, mother, P. O. Box No. 94, New Eagle, Pa.

FORD, JOSEPH E. (No No.) Pvt. Co. E; S. C. D. at Camp Hancock, Ga. (66-4).

FORD, WILLIAM (1240316) Mech. Co. E; Killed Sept. 29, '18; Statement given by Mech. Frank Kattera, Co. E, 110th Inf. "I do not know how he was killed, but I saw his grave about 2 kilometers north of Varennes on Sept. 28, 1918." (127-3) Joseph Ford, father, 2115 South Rosewood Street, Philadelphia, Pa.

FORDYCE, OTTO A. (1241488) Pvt. Co. K; Missing July 29, '18; Ret. to D. Aug. 1, '18; Wounded Sept. 27, '18; Ret. to U. S.; (107.4) 210 Porter Street, Waynesburg, Pa.

FOREJT, FRANK (1240339) PFC Co. E; Wounded (MG) July 29, '18; Reported to have died of wounds; (64-2) John Forejt, father, Star Route, Mt. Pleasant, Pa.

FOREJT, WILLIAM (1238967) Mus. 2cl. Hq. Co.; Disch. May 23, '19; (16-15) R. C.; 107 Depot Street, Mt. Pleasant Pa.

FOREMAN, CHARLES E. (1627422) Pvt. Co. I; Missing Aug. 3, '18; Buried between Fismes and Villette, south of narrow gauge railroad south of the Rheims Soissons road, near prison stockade, Sept. 7, 1918, by Chaplain Joseph L. N. Wolfe, 55th Inf. Brig.; No detailed information available.

FOREMAN, FLOYD L. (2331941) Pvt. Co. D; Assgd. Oct. 12, '18; Sk. in Hosp. Nov. 3, '18; Ret. to D. Nov. 9, '18; Disch. May 23, '19; R. F. D. No. 1, Oxford, Wisc.

FORESTER, ODEN E. (1931369) Pvt. Hq. Co.; Assgd. Oct. 12, '18; Disch. May 23, '19; R. C.; Vernon, Tenn.

FORGIONE, MICHELE (1782307) Pvt. Co. C; Wounded (MG) July 15, '18; Ret. to D. Oct. 13, '18; Sk. in Hosp. Nov. 2, '18; Ret. to D. Nov. 14, '18; Disch. May 23, '19; R. F. D. No. 4, Norristown, Pa.

FORKIN, JAMES A. (1782942) Pvt. Co. L; Killed July 28, '18; Statement given by Cpl. Alexander Stope, Co. L, 110th Inf. "I saw Pvt. James A. Gorkin hit by machine-gun or sniper fire, killing him instantly. This occurred on July 28, 1918, on the hill between Courmont and Cierges. I have no knowledge of when or where he was buried." Mrs. Anna Forkin, mother, 1126 Stratford Ave., Scranton, Pa.

FORRESTER, HARRY W. (1240820) Pvt. Co. G; Gassed Aug. 16, '18; (81-5) R. F. D. No. 2, Mill Run, Altoona, Pa.

FORSHA, JAMES D. (1241717) PFC. Co. L; Wounded (AB) Aug. 2, '18; In B. H. No. 20, Aug. 16, '18; (114-9) 529 North Spring Street, Blairsville, Pa.

FORSHA, LESLIE J. (1241760) PFC. Co. L; Killed July 30, '18; Statement given by Cpl. Ira Deemer, Co. L, 110th Inf. "I saw PFC. Leslie Forsha hit in the head with a bullet. He died instantly. This occurred on July 30, 1918, on the hill between Courmont and Cierges. I have no knowledge of when or where he was buried." (114-10) Mrs. Gertrude Forsha, 529 North Spring Street, Blairsville, Pa.

FORSSELL, LOUIS A. V. (1852105) Pvt. Co. E; Wounded July 29, '18; North 1st Street, Titusville, Pa.

FORSYTHE, FRANCIS F. (No No.) Pvt. M. G. Co; Disch. at Camp Hancock, Ga. (24-29).

FORSYTHE, THOMAS J. (42248) Pvt. M. G. Co; Assgd. Oct. 12, '18; A. W. O. L. Oct. 14, '18.

FORTENBERRY, CONLEY (2124524) Pvt. Co. A; Assgd. Oct. 12, '18; Sk. in Hosp. Oct. 31, '18; Ret. to D. Nov. 5, '18; Disch. May 23, '19; Shrivers, Miss.

FORTINATO, FORLAIN (2657900) Pvt. Co. A; Attchd. Mar. 26, '19; Assgd. Apr. 8, '19; Disch. May 23, '19; 7615 Toseville & W. R., Cleveland, Ohio.

FOSS, OSCAR (2825929) Ck. Co. H; Assgd. Oct. 12, '18; Disch. May 23, '19; Black Earth, Wisc.

FOSS, WILLIAM A. (89823) Ck. Co. A; Assgd. Oct. 12, '18; Disch. May 23, '19; Croix de Guerre; 2528 Christian Street, Philadelphia, Pa.

FOSTER, BECKTER (1622129) Pvt. M. G. Co.; Assgd. Nov. 15, '18; Sk. in Hosp. Dec. 23, '18; In U. S. B. H. No. 45, Dec. 24, '18.

FOSTER, CHARLIE (3166059) Pvt. Co. L; Assgd. Aug. 30, '18; Transfd. Co. M, Feb. 19, '19; Sk. in Hosp. Mar. 12, '19; In Camp Hosp. No. 6, Mar. 31, '19; Ret. to D.; Disch. May 23, '19; Grandy, Va.

Digitized by Google

FOSTER, CLARENCE E. (1258476) Cpl. Co. H; Wounded July 29, '18; R. R. No. 3, Delphin, Ind.

FOSTER, GEORGE A. (1241675) PFC. Co. M; Wounded July 30, '18; Ret. to D. Sept. 17, '18; Gassed Sept. 29, '18; Ret. to D. Jan. 1, '19; Disch. May 23, '19; (120-21) R. F. D. No. 2, New Alexandria, Pa.

FOSTER, HUGH L. (3106781) Wag. Co. E; Assgd. Oct. 12, '18; Disch. May 23, '19; Frank & Berk Streets, Philadelphia, Pa.

FOSTER, JAMES H. (2967811) Pvt. Co. D; Assgd. Oct. 12, '18; Disch. May 23, '19; Ferrum, Va.

FOSTER, JOHN V. (1241836) Cpl. Co. M.; Wounded July 29, '18; Transfd. to U. S. fr. B. H. No. 8, B. S. No. 1, Sept. 12, '18; (120-22) 710 East 120th Street, Cleveland, Ohio.

FOSTER, RALPH E. (65061) Pvt. Co. F; Assgd. Oct. 12, '18; A. W. O. L. Oct. 14, 16.'

FOSTER, WALTER (1241435) PFC. Co. K; Gassed Sept. 18, '18; In B. H. No. 8, Nov. 2, '18; Ret. to U. S.; (104-35) 2429 Carpenter Street, Philadelphia, Pa.

FOURNIER, WALTER J. (1239284) Pvt. M. G. Co; Gassed Sept. 7, '18; Died of wounds Sept. 23, '18; in ARC M. H. No. 6; Statement given by Sgt. George O. Graff, M. G. Co., 110th Inf. "Pvt. Walter J. Fournier was badly gassed in Basliaux, France, on Sept. 7, 1918, from where he went to a Hospital This action was during the advance of the Division across the Vesle River in the direction of the Aisne River." (25-1) Mrs. Theresa Fournier, mother, 30 St. John Street, McKees Rocks, Pa.

FOUST, DEWEY (No No.) Pvt. Co. C; Transfd. to Hosp. at Camp. Hancock, Ga. (48-7).

FOUST, HERBERT V. (1239944) Pvt. Co. C; Missing July 15, '18; P. W. Ret. to D. Jan. 5, '19; Disch. May 23, '19; (48-8) Somerset, Pa.

FOWLER, MARION C. (3130987) Pvt. Co. B; Assgd. Sept. 19, '18; Disch. May 23, '19; Route No. 6, Long Prairie, Minn.

FOX, DANIEL (1240699) Sgt. Co. G; See officer record.

FOX, EDWARD J. (1257662) Pvt. Co. G; Transfd. to 109th M. G. Bn. at Camp Hancock, Ga. (83-34) 20 North Conestoga Street, West Philadelphia, Pa.

FOX, WILMER E. (1240303) Sgt. Co. E; D/S with Personnel Office 110th Inf.; Disch. May 23, '19; (62-4) R. C.; 347 East Washington Street, Mt. Pleasant, Pa.

FOY, EDWARD J. (2815928) Pvt. Co. F; Assgd. Oct. 12, '18; A. W. O. L. Oct. 14, '18.

FOY, GEORGE L. (1239843) Sgt. Co. C; See officer record.

FOY, JOHN J. (1239580) Pvt. Co. M; Wounded July 29,'18; Ret. to D. Nov. 18, '18; Disch. May 23, '19; 2026 Moore Street, Philadelphia, Pa.

FOY, RAYMOND W. (1482434) Pvt. Co. L; Assgd. Oct. 12, '18; D/S at University of Montpelier, Feb. 24, '19.

FRAKES, PAUL T. (1638761) Cpl. Co. B; Disch. May 23, '19; Main Street, Visalia, Calif.

FRALEY, BARNEY (1555573) Cpl. Co. G; Assgd. Nov. 19, '18; Disch. May 23, '19; 1101 Garfield Ave., Middletown, Ohio.

FRANDSON, ALBERT L. (2395294) Pvt. Co. B; Assgd. Oct. 12, '18; Disch. May 23, '19; Council Bluffs, Iowa.

FRANEY, JOHN B. (1240299) Cpl. Co. E; Wounded July 30, '18; On duty with M. G. Co., 109th Inf. Disch. May 23, '19; (63-4) R. F. D. No. 2, Mt. Pleasant, Pa.

FRANK, WALTER T. (3184118) Pvt. Co. G; Assgd. Sept. 22, '18; Wounded Sept. 28, '18.

FRANKLIN, HORACE G. (1627142) Pvt. Co. I; Wounded Oct. 2, '18.

FRANKOVICH, HOE. (No. No.) Pvt. Co. C; Transfd. at Camp Hancock, Ga. (48-9).

FRANSKO, PETE (1239488) Pvt. Co. A; Gassed Sept. 7, '18; Ret. to U. S.; (32-6) Gallatin, Pa.

FRANZO, CLINTO (3632946) Pvt. Co. A; Assgd. Dec. 2, '18; Disch. May 23, '19; A-59 Huron Street, Erie, Pa.

FREBURG, JOHN (1240407) Pvt. Co. E; Sk. in Hosp. Sept. 27, '18; Ret. to D. Nov. 18, '18; (65-28) Everson, Pa.

FREDERICK, JOHN S. (1240822) Pvt. Co. G; Disch. May 23, '19; (61-6) R. F. D. No. 1, Box No. 201, Altoona, Pa.

FREDRICK, JOHN T. (1238800) Wag. Sup. Co.; Wounded Oct. 2, '18; Ret. to D. Jan. 5, '19; Disch. May 23, '19; Mt. Pleasant, Pa.

FREDERICKS, THOMAS A. (1239739) Pvt. Co. B; Missing July 15, '18; P. W. Ret. to D. Jan. 22, '19; Disch. May 23, '19; (40-27) 2062 McKean Street, Philadelphia, Pa.

FREDERICKSON, CHARLES F. (1257934) Pvt. Co. F; Transfd. 109th M. G. Bn. Dec. 26, '17, at Camp Hancock, Ga.; (72-10) 1830 Dudley Street, Philadelphia, Pa.

FREEMAN, FRANK E. (1238724) Pvt. M. D.; Missing July 15, '18; P. W. Ret. to D. Jan. 21, '19; Disch. May 23, '19; (5-23) 330 South 8th Street, Connellsville, Pa.

FREEMAN, WILLIAM A. (1257789) Pvt. Co. M; Transf. to 109th M. G. Bn. at Camp Hancock, Ga.; (122-15) 214 Carpenter Street, Philadelphia, Pa.

FRENCH, LLEWELLYN L. (2785705) Pvt. Co. H; Assgd. Sept. 22, '18; Disch. May 23, '19; Roach Harbor, Wash.

FRENCH, MARK M. (281189) Pvt. Co. F; Assgd. Oct. 12, '18; Sk. in Hosp. Dec. 31, '18; Ret. to D. Jan. 23, '19; Disch. May 23, '19; 21 Jerock Street, Muskegon, Mich.

FRESQUEZ, CORNELIO (1627324) Pvt. Co. K; Wounded Sept. 27, '18.

FRETTS, CHARLES A. (1240051) Sgt. Co. D; Wounded Sept. 26, '18; Buried Oct. 9, 1918. Map Montblainville—Scale 1:20,000—Co-ord. 99.6—77.7, by Chaplain Willis W. Hall, 112th Inf.; (53-6) Mrs. Alice Fretts, mother, 213 East Crawford Street, Connellsville, Pa.

FRETTS, WILLIAM H. (1240222) Pvt. Co. D; D/S with 55th Inf. Brig.; Transfd. to 55th Inf. Brig. Headquarters, Mar. 23, '19; Disch. May 23, '19; (54-10) 213 East Crawford Street ,Connellsville, Pa.

FREW, HUGH (1627485) Pvt. Co. I; Missing Aug. 16, '18; WD reports this case now (Nov. 1, 1919,), undergoing investigation to determine the correct date of death and burial; Statement given by Pvt. Samuel Painter, Co. I, 110th Inf. "I helped carry this soldier to the dressing station. He was wounded in the side by a piece of shell at Apremont, France, Sept. 30, 1918."

FREW, JOHN (1627469) Pvt. Co. I; Wounded Aug. 25, '18; In Evac. Hosp. No. 4, Aug. 27, '18.

FREY, O. W. (No No.) Pvt. Co. H; Left at Camp Hancock, Ga. (89-19).

FRIAR, RAYMOND C. (2325872) Pvt. Co. M; Assgd. Oct. 12, '18; Sk. in Hosp. Jan. 29, '19; Ret. to D. Feb. 13, '19; Disch. May 23, '19; Woodman, Wisc.

FRIEDMAN, ABE I. (2314061) Pvt. Co. C; Assgd. Oct. 12, '18; Disch. May 23, '19; Pittsburgh, Pa.

FRIEDMAN, HARRY (No No.) Pvt. Co. F; A. W. O. L. Nov. 6, '17, in confinement at Ft. Leavenworth, Kan. (73-9).

FRIEL, FRANK P. (1239217) Pvt. M. G. Co.; Gassed Sept. 6, '18; Ret. to D. Oct. 12, '18; Sk. in Hosp. Jan. 14, '19; Ret. to D Jan. 25, '19; Disch. May 23, '19; (22-29) 6353 Elmwood Ave., Philadelphia, Pa.

FRITZ, CARL G. (2214452) Pvt. M. G. Co.; Assgd. Oct. 12, '18; Disch. May 23, '19; Tea, S. D.

FRITZ, CHARLES F. (1241876) PFC. Co. M; Wounded July 28, '18; In B. H. No. 26, Aug. 18, '18; (122-16) R. F. D. No. 1, Latrobe, Pa.

FRITZ, LAWRENCE P. (1241946) Cpl. Co. M; Killed Aug. 26, '18; Buried with 4 unidentified men on Sept. 6, 1918, near Magneaux, France. Map Fismes—Scale 1:20,000—Co-ord. 208.70—286.85, by Chaplain Willis W. Hall, 112th Inf.; Statement given by Lt. Marshall S. Barron, Co. M, 110th Inf. "Utterly fearless in battle. After the attack of Aug. 25th, 1918, near Magneaux, France, he went out in 'No Man's Land' and helped carry a wounded American Officer to safety, this being done in plain view of the enemy who were in trenches about 150 meters distant." Statement given by Lt. Chester A. Stover, Co. M, 110th Inf. "This man was killed by machine-gun bullet while stopping a counter-attack on the Vesle River. We have no information of the location of his grave." (122-17) Recommended for D. S. C.; Mrs. Barbara Fritz, mother, R. F. D. No. 1, Latrobe, Pa.

FROBLE, JOHN W. (1240302) Cpl. Co. E; Sk. in Hosp. June 28, '18; Ret. to D. Aug. 21, '18; Wounded Aug. 28, '18; Ret. to D. Sept. 10, '18; Disch. May 23, '19; (127-2) Southwest, Pa.

FROST, JOHN M. (1239410) PFC. Co. A; Disch. May 23, '19; (30-12) Stanton Street, Monongahela, Pa.

FRUTH, FRANK L. (1239740) Cpl. Co. B; Killed July 15, '18; Reported as being taken prisoner of war; Statement given by Pvt. Robert Conner, Co. B, 110th Inf. "July 15, 1918, near Conde-en-Brie, Fruth and I were captured together. We were in the same prison camp at Rastadt, Germany. Fruth left Germany two days before I did." Statement given by Pvt. Orval B. Bolland, Co. B, 110th Inf. "I was with Cpl. Fruth, after he had returned from Germany. He was in good health at that time, Dec. 15, 1918." Ret. to U. S. and Disch.; (43-35) Mrs. Hilda L. Fruth, 1409 Fourth Ave., New Brighton, Pa.

FRY, CLAIRE J. (1249471) PFC. Co. A; Assgd. Oct. 12, '18; Disch. May 23, '19; McVeytown, Pa.

FRY, G. C. (No No.) Pvt. Co. G; Transfd. 109th M. G. Bn. at Camp Hancock, Ga. (83-33).

FRY, ROBERT (3136348) Pvt. Co. F; Assgd. Sept. 19, '18; Wounded Oct. 4, '18.

FRZUOKE, J. (No No.) Pvt. Co. L; Transfd. at Camp Hancock, Ga. (116-33).

FUGATE, CHARLIE (1555281) Cpl. Co. D; Assgd. Nov. 19, '18; Sk. in Hosp. Feb. 4, '19; In Camp Hosp. No. 6, Feb. 5, '19.

FUGATE, WILLIAM H. (1555237) Cpl. Co. D; Assgd. Nov. 19, '18; Disch. May 23, '19; Clayhole, Ky.

FUHRMAN, HENRY C. (No No.) Pvt. Hq. Co.; Transfd. at Camp Hancock, Ga. (16-12).

FULCHER, GEORGE A. (2424366) Pvt. Co. K; Assgd. Oct. 12, '18; Disch. May 23, '19; 98 North Oakley Ave., Columbus, Ohio.

FULEKI, STEVEN (2300119) Pvt. Hq. Co.; Assgd. Sept. 15, '18; Disch. May 23, '19; 224 Third Street, Passaic, N. J.

FULGINITI, FRANK (558375) PFC. Co. K; Assgd. Oct. 12, '18; Transfd. to M. P. Corps, Apr. 5, '19.

FULLER, ALLEN A. (1257648) Pvt. Co. H; Transfd. to 109th M. G. Bn. at Camp Hancock, Ga. (92-23) 95 West 51st Street, Bayonne, N. J.

FULLER, GEORGE S. (1240140) Cpl. Co. D; Wounded (AB) Aug. 3, '18; Ret. to U. S. (55-35) 5 West Fayette Street, Uniontown, Pa.

FULLER, SMITH (1240056) Sgt. Co. D; Sk. in Hosp. Sept. 22, '18; Ret. to D. Nov. 18, '18; Disch. May 23, '19; (53-11) R. C.; 5 Fayette Street, Uniontown, Pa.

FULLER, WILLIAM (1598277) Pvt. Co. H; Assgd. Oct. 12, '18; A. W. O. L. Oct. 14, '18.

FULLERTON, THOMAS A. (1277392) Pvt. Hq. Co.; Assgd. Oct. 12, '18; A. W. O. L. Oct. 14, '18. Metuchen, N. J.

FULMER, DALE H. (No No.) Pvt. Co. I; Transfd. to Truck Company at Camp Hancock, Ga. (97-2).

FULTON, ARTHUR W. (1239489) Pvt. Co. A; Transfd. Co. M, Aug. 6, '18; Wounded Sept. 5, '18; Statement given by Lt. Marshall S. Barron, Co. M, 110th Inf. "Proved to be a very brave and courageous soldier. Served with Company M, 110th Inf. as Company runner and did his work well." (32-7) 745 Somerset Street, Johnstown, Pa.

FULTON, HOWARD (1239411) PFC. Co. A; Killed Aug. 26, '18; Statement given by Pvt. Paul Cooper, Co. A, 110th Inf. "Killed instantly by HE shell near La Bonne Maison Farm, near Courville, France, Aug. 26, 1918. Buried at Courville along with other American soldiers;" Buried in orchard, rear Cafe de la Place, Courville, by Chaplain Charles Schall, Sr. Chap. 28th Div. (32-8) Mrs. Sadie Fulton, mother, 245 Gregg Street, Monongahela, Pa.

FUOSS, WILLIAM (1240296) Pvt. Co. E; Killed (Shrpl) July 29, '18; Buried on the hill between the Bois Grimpettes and the Ourcq River, with a large number of other soldiers, Aug. 2, 1918, by Chaplain Joseph L. N. Wolfe, 55th Inf. Brig.; Statement given by Pvt. Earl Etling, Co. E, 110th Inf. "He was hit by machine-gun

Digitized by Google

fire in the forehead on Courmount Hill July 29, 1918. I do not know where he was buried." (63-1) Joseph Fuoss, father, Owensdale, Pa.

FUREY, WILLIAM J. (1852106) Pvt. Co. E; Killed July 29, '18; Erroneously reported killed, wounded in Hosp. Ret. to D. Nov. 2, '18; Sk. in Hosp. Feb. 19, '19; Ret. to D. Mar. 12, '19; Transfd. to Hosp. Mar. 22, '19; 7 Ulswood Ave., Sharon, Pa.

FURMAN, THOMAS J. (1239946) Pvt. Co. C; Killed July 15, '18; Statement given by Mus. Walter Jones, Hq. Co., 110th Inf. "I saw Furman lying dead in the woods north of St. Agnan. He was killed July 15, 1918. I did not bury him." (48-10) Mrs. Ellen Furman, mother, 1341 North 11th Street, Philadelphia, Pa.

FURR, LESTER T. (2969840) Pvt. Co. D; Missing Sept. 26, '18; Ret. to D. Sept. 29, '18; Disch. May 23, '19; R. F. D. No. 1, Blumont, Va.

FYNES, JAMES A. (1247720) Pvt. Co. B; Wounded July 15, '18; (40-28) 1340 South 31st Street, Philadelphia, Pa.

FYOCK, JOHN D. (No No.) Pvt. Co. F; Transfd. to Remount Station at Camp Hancock, Ga. Dec. 16, '17; (72-12).

FYOCK, RICHARD P. (1240558) PFC. Co. F; Wounded Sept. 29, '18; Died of wounds Nov. 11, '18; (72-11) Charles W. Fyock, father, Penn Run, Pa.

GABLER, ALLAN K. (1241879) Cpl. Co. K; Gassed July 29, '18; Died in Hosp. Sept. 6, '18; (105-1) Mrs. Mary M. Gabler, wife, Greensboro, Pa.

GABRIEL, WILLIAM (1258347) Pvt. Co. D; Transfd. to 103rd Field Signal Bn. at Camp Hancock, Ga. (59-19) Rambo House, Norristown, Pa.

GABSTER, JOHN K. (No No.) Pvt. Co. F; Transfd. to Remount Station at Camp Hancock, Ga. Dec. 16, '17; (72-13).

GAFFNEY, JOHN (1241279) Pvt. Co. I; Wounded Aug. 25, '18; Ret. to D.; Wounded (GSW) Nov. 10, '18; 940 North St. Bernard Street, Philadelphia, Pa.

GAHAGEN, OSCAR (3170355) Pvt. Co. D; Assgd. Aug. 17, '18; Missing Sept. 29, '18; Statement given by 1st Sgt. Louis Chubboy, Co. D, 110th Inf. "On Sept. 28, 1918, north of Montblainville, Argonne Forest, I found Pvt. Gahagen with a bullet through his head just above his right eye. He was unconscious when I found him. I do not know where he was buried."

GAILE, OSCAR T. (2216532) Pvt. Co. K; Killed July 29, '18; Statement given by Pvt. Cecil T. Bostwick, Co. K, 110th Inf. "I saw Gaile the day he was killed. He was in my squad, we were on Sergy Hill between the Ourcq River and the Grimpettes Woods. He was first wounded and started back for the first aid station when he was killed. This was on July 29, '18." Uel Gaile, brother, Elmore City, Okla. (R. F. D. No. 1).

GALAHER, OWEN M. (1241055) Pvt. Co. H; Wounded Aug. 25, '18; Ret. to D.; Wounded Sept. 7, '18; Ret. to D. Jan. 5, '19; Disch. May 23, '19; (89-20) Arden, Washington County, Pa.

GALBRAITH, WALTER (1257790) Pvt. Co. L; Transfd. to 109th M. G. Bn. at Camp Hancock, Ga. (114-12) 2733 South 17th Street, Philadelphia, Pa.

GALL, MICHAEL (1241721) Pvt. Co. L; Wounded July 30, '18; Reported to have died in Hosp.; (117-21) Mrs. Mary Gall, mother, 319 Olivia Street, McKees Rocks, Pa.

GALLAGHER, AUGUSTINE T. (1238803) Wag. Co. D; Transfd. to Sup. Co. Oct. 24, '17; Disch. May 29, '19; (10-16) 231 Linwood Ave., Ardmore, Pa.

GALLAGHER, CHAUNCEY (No No.) Pvt. Co. F; Transfd. to Remount Station Dec. 16, '17, at Camp Hancock, Ga. (72-14).

GALLAGHER, EDWARD J. (1238601) Wag. Co. C; Transfd. to Sup. Co. Nov. 28, '17, at Camp Hancock, Ga.; Disch. May 23, '19; (48-11) 1221 South 27th Street, Philadelphia, Pa.

GALLAGHER, FRANK J. (1240698) Sgt. Co. G; See officer record.

GALLAGHER, JAMES S. (1241825) Cpl. Co. M; Wounded (AB) Aug. 2, '18; Ret. to U. S.; Statement given by Lt. Marshall S. Barron, Co. M, 110th Inf. "An unusual, cool-headed and a good leader in action." (119-21) Depot Street, Latrobe, Pa.

GALLAGHER, JOSEPH P. (1239412) Pvt. Co. A; Gassed Sept. 8, '18; Ret. to D. Nov. 27, '18; Disch. May 23, '19; (32-9) 2407 Spruce Street, Philadelphia, Pa.

GALLANT, ALDY P. (73142) Pvt. Co. A; Assgd. Oct. 12, '18; Gassed Nov. 6, '18; Ret. to D. Nov. 13, '18; Transfd. to M. P. Corps Apr. 5, '19.

GALLARDO, CARLOS (1627325) Pvt. Co. B; Wounded Aug. 26, '18.

GALLARDO, JOE (2300588) Pvt. Co. F; Wounded Sept. 29, '18; Ret. to D. Jan. 1, '19; Disch. May 23, '19; Bay, St. Louis, Mo.

GALLEGOS, ATANASIO (1627360) Pvt. Co. C; Disch. May 23, '19; Jaralas, N. M.

GALLEGOS, BENJAMIN (2186750) Pvt. Co. G; Assgd. Oct. 12, '18; Disch. May 23, '19; Hando, N. M.

GALLEGOS, COSMO (1627194) Pvt. Co. M; Missing Aug. 26, '18; Statement given by Cpl. C. Medina, Co. M, 110th Inf. "Killed by hand grenade while on advance line along the Vesle River, Aug. 26, 1918. Left unburied on field."

GALLEGOS, MANUEL (1627226) Pvt. Co. C; Wounded July 29, '18.

GALLEGOS, MANUEL N. (1627230) Pvt. Co. M; Killed Aug. 26, '18; Buried on the bank of the railroad near drainage gutter down bank on south side of railroad and 1500 yards west of Courlandon, Sept. 7, 1918, by Chaplain Joseph L. N. Wolfe, 55th Inf. Brig.; Statement given by Cpl. C. Medina, Co. M, 110th Inf. "Killed by machine-gun fire while on the advance line along the Vesle River, Aug. 26, 1918. Left unburied on field."

GALLENTINE, WILLIAM M. (1241490) PFC. Co. K; Wounded Aug. 27, '18; In Evac. Hosp. No. 4, Sept. 5, '18; Ret. to U. S. and Disch; (107-5) Waynesburg, Pa.

GALLETTA, ROSEY (572432) Pvt. Co. F; Assgd. Oct. 12, '18; Gassed Nov. 5, '18; Ret. to D. Nov. 14, '18; Transfd. to A. E. C. Apr. 2, '19.

GALLIGHAN, JOHN J. (No No.) Pvt. Co. C; Transfd. at Camp Hancock, Ga. (48-12).

GALLUZZO, PASQUALE (2108215) Pvt. Co. M; Assgd. Oct. 12, '18; Disch. May 23, '19; 1906 East 120th Street, Cleveland, Ohio.

GALVIN, CLARENCE A. (2003676) Pvt. Hq. Co.; Disch. May 23, '19; Frankford, Ind.

GAMBAL, AFTON (423442) Pvt. Co. F; Assgd. Sept. 15, '18; Wounded Sept. 27, '18; Ret. to D. Nov. 15, '18; Disch. May 28, '19; Mt. Carmel, Pa.

GANDER, NATHAN E. (3133741) Pvt. Co. M; Assgd. Sept. '19, '18; Disch. May 23, '19; Sealy, Douglas County, Wash.

GANO, ALLEN (2051052) PFC. Co. B; Assgd. Oct. 12, '18; Disch. May 23, '19; Eau Claire, Mich.

GANOE, SAMUEL G. (1239490) Pvt. Co. A; Wounded July 29, '18; Ret. to D.; Disch. May 23, '19; (32-10) Bellevernon, Pa.

GANTOS, ALEXANDER B. (No No.) Sgt. Co. E; Transfd. to B. H. at Camp Hancock, Ga. (62-15).

GANTZ, FRANK C. (1239947) Pvt. Co. C; Killed July 15, '18; Statement given by Capt. William C. Truxal, Co. C, 110th Inf. "I can find no eye witness of this man's death." Statement given by Sgt. Alvey Martz, Co. C, 110th Inf. "I saw Frank Gantz's grave in the woods north of St. Agnan. He was killed July 15, 1918." (48-13) William Gantz, father, 3223 Sergeant St. Philadelphia, Pa.

GANZ, BENJAMIN L. (1239599) Cpl. Co. B; Gassed July 30, '18; Ret. to U. S.; (37-15) R. F. D. No. 2, New Brighton, Pa.

GARBER, DAVID (1898205) Pvt. Co. C; Assgd. Oct. 12, '18; Disch. May 23, '19; 64 Lucine Street, Dorchester, Mass.

GARCIA, ALFRED (1622153) Pvt. Co. G; Assgd. Oct. 12, '18; A. W. O. L. Oct. 14, '18.

GARCIA, ALVIN R. (1638762) Pvt. Co. A; Transfd. Co. L, Aug. 6, '18; Sk. in Hosp. Sept. 11, '18.

GARCIA, AMADO (1626968) PFC. Co. K; Disch. May 23, '19; R. C.; D. S. C. GO 98 WD 1919; c/o U. S. Indian School, Santa Fe, N. M.

GARCIA, ANDRES (1627513) Pvt. Co. B; Transfd. Co. M, Sept. 12, '18; Killed Sept. 30, '18; Statement given by Cpl. James Austin, Co. M, 110th Inf. "Wounded by machine-gun fire while on the advance line at Apremont, France."

GARCIA, EUGENE (2787173) Pvt. Co. A; Assgd. Sept. 19, '18; Wounded Sept. 26, '18.

GARCIA, FELIX (1627195) Pvt. Co. C; Wounded Sept. 28, '18.

GARCIA, FRANCISCO L. (1627403) Pvt. Co. C; Disch. May 23, '19; Los Vegas, N. M.

GARCIA, FRANK (2657398) Pvt. Co. M; Attchd. Mar. 26, '19; Disch. May 23, '19;

GARCIA, JOSEPH P. (3127177) Pvt. Co. E; Assgd. Sept. 19, '18; Killed Sept. 28, '18; No detailed information available.

GARCIA, PLACIDIO (1627367) Pvt. Co. C; Wounded (GSW) July 30, '18.

GARCIA, SIMON (1627327) Pvt. Co. C; Missing Sept. 29, '18; Buried: Montblainville Map—Scale 1:20,000—Co-ord. 01.99—75.55, Sept. 28, 1918, by Chaplain Willis W. Hall, 112th Inf. Statement given by Pvt. Daniel Tuohy, Co. C, 110th Inf. "Pvt. Garcia was killed instantly by concussion from a large shell on the road north of Apremont about one-half a kilometer north of Apremont. He was killed about Oct. 2, 1918."

GARCIA, SIMPLICIO A. (1627424) Pvt. Co. C; Wounded Sept. 7, '18; On duty with 109th Inf. Co. D.

GARCIA, TOMAS (1630474) Pvt. Co. D; Transfd. Co. M. Aug. 6, '18; Gassed Sept. 6, '18; Ret. to D. Nov. 25, '18; Disch. May 23, '19; Dona Ana, N. M.

GARDLER, GEORGE (1239065) Pvt. Hq. Co.; Sk. in Hosp. Nov. 27, '18; (16-16) Annie McLoughlin, mother, 206 Main Street, Darby, Pa.

GARDNER, GEORGE W. (2301099) Pvt. Co. H; Assgd. Oct. 12, '18; Disch. May 23, '19; 308 Fulton Street, Union Hill, N. J.

GARDNER, HOWARD J. (1240823) Pvt. Co. G; Killed July 28, '18; Statement given by Pvt. Hugh Edger, Co. G, 110th Inf. "He was hit on the 28th of July, 1918, by a fragment from an exploding shell in the forehead and thigh of both legs and other vital parts of the body. He was killed instantly at Courmont, France, and was buried in a church yard." (81-7) Amos Gardner, father, 1200 West 15th Street, Tyrone, Pa.

GARDNER, LEE (1636844) Pvt. Co. A; Transfd. Co. L, Aug. 6, '18; Missing Sept. 5, '18; Ret. to D. Nov. 18, '18; Disch. May 23, '19; 437 Sloap Street, Los Angeles, Calif.

GARDNER, LLOYD (1239841) Cpl. Co. C; Missing July 15, '18; Statement given by Mech. Peter Statzman, Co. C, 110th Inf. "I saw Lloyd Gardner in the Hosp. at Vichy, France, on or about Dec. 25, 1918." Wounded and P. W. Disch. Jan. 27, '19, at Camp Dix, N. J.; (45-14) R. F. D. No. 2, Somerset, Pa.

GARDNER, SPRINGER (No No.) Ck. M. G. Co.; Sk. in Hosp. at Camp Hancock, Ga., Apr. 9, '18; (22-26).

GARDNER, WILLIAM K. (360541) PFC. Hq. Co.; Assgd. Sept. 15, '18; Disch. May 23, '19; 73 Center Street, Boston, Mass.

GARLAND, JOHN P. (1239065) Pvt. Co. H; Wounded July 30, '18; Ret. to D. Sept. 23, '18; Killed Sept. 27, '18; Statement given by Cpl. Reiff, Hq. Co., 110th Inf. "He was buried between Montblainville and Varennes about 500 yards from Montblainville, by the Pioneer Platoon, Headquarter's Company, 110th Inf. He was found dead a short distance from this place. The only mark found on him was a round blue spot on his face about the size of a half dollar." (92-12) Mrs. James Garland, mother, 2135 Morris Street, Philadelphia, Pa.

GARLAND, PATRICK J. (2300124) PFC. Hq. Co.; Assgd. Sept. 15, '18; Disch. May 23, '19; 113 King Street, New York, N. Y.

GARLAND, TURNEY A. (1241828) Cpl. Co. M; Wounded July 20, '18; Ret. to D. Sept. 13, '18; Gassed Sept. 30, '18; Ret. to D. Nov. 26, '18; Disch. May 23, '19; (119-24) 830 West Otterman Street, Greensburg, Pa.

GARNER, CHARLES A. (1267471) Pvt. Co. K; Killed Aug. 24, '18; Statement given by Pvt. Amando Garcia, Co. K, 110th Inf. "I was walking along the road with Charles Garner when a shell fell near

Digitized by Google

us and a piece of shrapnel hit him in the chest, killing him instantly. This happened on the road from the Veale River to Villette. We were returning from the line where we had been doing patrol duty."

GAROFALO, SALVATORE (2299889) Pvt. Co. A; Disch. May 23, '19; 26 West 13th Street, New York, N. Y.

GARRETT, HAROLD D. (1239491) Pvt. Co. A; Wounded Aug. 25, '18; Ret. to D. Nov. 25, '18; Disch. May 23, '19; (32-11) Donora, Pa.

GARRIGAN, JAMES W. (1246127) Cpl. Co. G; Assgd. Oct. 12, '18; Disch. May 23, '19; 51 Jefferson Street, Bradford, Pa.

GARRITY, THOMAS A. (1241280) Pvt. Co. I; Wounded July 30, '18; Ret. to U. S.; 4847 Aspen Street, Philadelphia, Pa.

GARSTECKE, MICHAEL J. (1240323) Bug. Co. E; Missing July 30, '18; Wounded in Hosp. Ret. to D. Sept. 18, '18; Sk. in Hosp. Sept. 19, '18; Ret. to D. Mar. 5, '19; Disch. May 23, '19; (63-27) 822 Main Street, Mt. Pleasant, Pa.

GARTSIDE, FRED. N. (1239605) Cpl. Co. B; Missing July 15, '18; Statement given by Cpl. Edward M. Walker, Co. B, 110th Inf. "On July 15, 1918, in Conde Woods after we were completely surrounded by Germans, we were fighting our way out. Going back, I met a French Lieutenant who immediately ordered us (Pvt. William Sedgwick and myself) into a small trench with three French rifle grenadiers. Shortly afterwards Cpl. Gartside and another soldier of Company B, fell in with us, both were badly gassed and exhausted. Within a half an hour a German sniper, who was firing at us from the rear, had wounded Cpl. Gartside in the head and killed the three Frenchmen who were with us. The four of us waited and tried to find the sniper or snipers who were firing at us. We finally hit two of them and also an officer. Before very long the Germans, finding that we could not be hit, sent over liquid fire, which immediately set fire to the already dead Frenchmen, so we decided to make a break for it. The four of us beat it in different directions, this being the last I saw of Cpl. Gartside." Statement given by Pvt. Leon Mandel, Co. B, 110th Inf. "I saw Cpl. Gartside in the Hospital at Vichy, France, after he had been returned from Germany. He was in good health at that time, Dec. 8, 1918." Wounded and P. W. Ret. to U. S.; Disch. Feb. 22, '19, at Camp Dix, N. J.; (37-21) 1027 West King Street, York, Pa.

GARVER, ELMER L. (1239741) Pvt. Co. B; Missing July 15, '18; Statement given by Pvt. Orval Bolland, Co. B, 110th Inf. "I saw Elmer Garver at Vichy, France, after he had been returned from Germany. He was being treated there for a skin disease. This was about Dec. 15, 1918." P. W. Ret. to U. S.; Disch. Mar. 19, '19, at Camp Dix, N. J.; (40-29) R. F. D. No. 2, Box No. 63, New Brighton, Pa.

GARVEY, HAROLD C. (2872482) Pvt. Co. K; Assgd. Sept. 15, '18; Missing Oct. 4, '18; Wounded in Hosp. Ret. to D. Jan. 1, '19; Disch. May 23, '19; Peach Orchard, Ark.

GARVEY, JOHN M. (2300122) Pvt. Co. M; Assgd. Sept. 15, '18; Disch. May 23, '19; No. 1 "D" Street, Worcester, Mass.

GASKINS, SAMUEL F. (2216609) PFC. Co. I; Disch. May 23, '19; Chandler, Okla.

GASSOUMIS, NICK (1628850) Pvt. Co. M; Wounded Aug. 26, '18; Ret. to D. Jan. 14, '19; Disch. May 23, '19; 435 Seventh Street, Oakland, Calif.

GATES, ANDREW L. (1239868) Bug. Co. C; Transfd. to Hq. Co. at Camp Hancock, Ga.; Gassed Sept. 8, '18; Ret. to D. Nov. 18, '18; Transfd. to Co. C. Jan. 5, '19; Disch. May 23, '19; (45-33) R. C.; Hopewell, Pa.

GATES, JOHN (1627297) Pvt. Co. C; Wounded Sept. 6, '18; Ret. to D. Oct. 12, '18.

GATHERS, LEWIS (1852994) Pvt. Co. K; Assgd. Aug. 1, '18; Wounded (AB) Aug. 2, '18; Buried in Grave No. 42, A. E. F., Cemetery, Chateau Thierry, France, Aug. 3, 1918, by F. H. Co. No. 112, 103rd San. Tr., 28th Div.; Statement given by Cpl. John Samuelson, Co. K, 110th Inf. "I was sleeping near Lewis Gathers when he was hit in the head by a piece of flying rock. We were encamped in the woods near La Charmel, we had come out of the lines at Sergy and were back in the woods for a short rest. There was an air raid on our camp and one of the bombs threw rocks. Pvt. Gathers was knocked unconscious, and we carried him to the first aid station. Later we heard that he had died in F. H. No. 112, at Chateau Thierry."

GATTIS, FLOYD W. (2871796) Pvt. Co. K; Assgd. Sept. 15, '18; Wounded Sept. 26, '18; Rem. on D.; Wounded Sept. 30, '18; Ret. to D. Nov. 23, '18; Disch. May 23, '19; 216 Walnut Street, Chattanooga, Tenn.

GATTLETT, FRANK (317690) Pvt. Co. D; Assgd. Sept. 15, '18; Wounded Sept. 27, '18.

GAUDYNSKI, STANLEY J. (362454) Pvt. Co. M; Assgd. Oct. 12, '18; Disch. May 23, '19; 726 Ninth Ave., Milwaukee, Wisc.

GAUGGER, HANK (1705588) Pvt. Co. E; Assgd. Oct. 12, '18; A. W. O. L. Oct. 14, '18.

GAULT, FRANCIS M. (No No.) Pvt. Co. I; Transfd. to Truck Company at Camp Hancock, Ga. (97-3).

GAULT, JOHN A., JR. (1239365) Sgt. Co. A; Gassed Sept. 7, '18; Ret. to D. Oct. 18, '18; Sk. in Hosp. Oct. 27, '18; Ret. to D. Nov. 2, '18; Disch. May 23, '19; (29-24) Courtney, Pa.

GAULT, WILLIAM T. (1241205) PFC. Co. I; Wounded July 29, '18; Returned to U. S.; (97-4) 311 Fifth Street, Jeannette, Pa.

GAUS, CARL J. (1851206) Pvt. Co. C; Missing July 15, '18; Statement given by Cpl. Robert Webreck, Co. C, 110th Inf. "I saw Earl Gaus in a prison camp at Rastadt, Germany, on or about Dec. 1, 1918." P. W. Ret. to U. S.; Disch. Mar. 31, '19; at Camp Dix, N. J.; 636 Centre Street, Johnstown, Pa.

GAVAGHAN, JAMES F. (1239948) Pvt. Co. C; Killed July 15, '18; Buried in the Bois de Conde, Hill No. 228, on a road running parallel to the Marne River, July 22, 1918, by Chaplain Joseph L. N. Wolfe, 55th Inf. Brig.; (48-14) Mrs. Anna Gavaghan, mother, 1165 South Darien Street, Philadelphia, Pa.

GEARHART, DONALD L. (1240824) Pvt. Co. G; Wounded July 28, '18; In B. H. No. 24, Aug. 16, '18; (63-10) 227 East 3rd Ave., Altoona, Pa.

GEARHART, WILLIS S. (1241261) Pvt. Co. I; Wounded July 30, '18; In B. H. No. 6, Aug. 16, '18; Ret. to U. S.; (97-5) Route No. 1, Altoona, Pa.

GEARY, JAMES G. (No No.) Pvt. Co. F; Assgd. Oct. 12, '18; Disch. May 23, '19; 30 Gill Street, Kingston, N. Y.

GECELOSKY, JOHN J. (1239067) Pvt. Hq. Co.; Gassed Sept. 12, '18. (16-17).

GEEKIE, JAMES (No No.) PFC. Co. A; S. C. D. at Camp Hancock, Ga.; Died later at Charleroi, Pa.; (30-13).

GEHO, EARL H. (No No.) Pvt. Co. A; Transfd. to B. H. at Camp Hancock, Ga.; (32-12).

GEHRING, FRED W. (1257663) PFC. Co. K; Transfd. to 109th M. G. Bn. at Camp Hancock, Ga. (107-6) 1118 Crucible Street, Pittsburgh, Pa.

GEHRING, JOHN (1241722) Sgt. Co. L; Transfd. to 1st Replacement Depot, Mar. 21, '19; Attchd. Apr. 8, '19; Disch. May 23, '19; (114-13) 5621 Addison Street, Philadelphia, Pa.

GEIB, ADOLPH (1239493) Pvt. Co. A; Transfd. Co. L, Aug. 6, '18; Killed Sept. 26, '18; No detailed information available; (32-13) Philip Geib, father, 951 North 5th Street, Philadelphia, Pa.

GEIL, HOWARD O. (1245978) PFC. Co. L; Assgd. Oct. 12, '18; Transfd. Co. M, Feb. 19, '19; Disch. May 23, '19; 1434 North Peach Street, Philadelphia, Pa.

GEISLER, CHARLES J. (284785) Pvt. Co. F; Assgd. Oct. 12, '18; Sk. in Hosp. Mar. 8, '19.

GENERELLI, PIRENO (2782360) Pvt. Co. G; Assgd. Sept. 22, '18; Wounded Sept. 29, '18; Ret. to D. Jan. 24, '19; Disch. May 23, '19; Hollister, Calif.

GENESCO, FREDERICK (2309781) Pvt. Co. G; Assgd. Oct. 12, '18; Disch. May 23, '19; 17 Geneva Ave., Worchester, Mass.

GENNA, FELECIA (2300539) Pvt. Co. M; Assgd. Sept. 15, '18; Sk. in Hosp. Nov. 18, '18; In B. H. No. 78, Nov. 19, '18.

GEONNOTTI, SAMUEL (1239658) PFC. Co. B; Missing July 15, '18; P. W. Ret. to D. Jan. 22, '19; Disch. May 23, '19; (40-30) 628 Carpenter Street, Philadelphia, Pa.

GEORGE, DENVER (1241947) Pvt. Co. M; Wounded Oct. 5, '18; Derry, Pa.

GEORGE, DONALD S. (1239413) PFC. Co. A; Disch. May 23, '19; (32-14) Bellevernon, Pa.

GEORGE, HARRY (1633574) Pvt. Co. C; Wounded Sept. 28, '18.

GEORGE, WALLACE P. (1241725) Pvt. Co. L; Wounded July 29, '18; (117-22) Vandergrift Heights, Pa.

GERADS, HENRY W. (3131456) Pvt. Co. B; Assgd. Sept. 19, '18; Disch. May 23, '19; R. F. D. No. 3, Albany, Minn.

GERARD, D. (No No.) Pvt. Co. G; Transfd. at Camp Hancock, Ga. (84-1).

GERARDO, ANDREW (1238778) Wag. Sup. Co.; Wounded July 29, '18; Rem. on D.; Disch. May 23, '19; (11-21) 637 Carpenter Street, Philadelphia, Pa.

GERGES, NORMAN L. (1240141) Pvt. Co. D; Wounded (Gas) July 30, '18; Ret. to D. Nov. 17, '18; Disch. May 23, '19; (58-1) R. F. D. No. 2, Telford, Pa.

GERHART, RAYMOND R. (3173401) Pvt. Co. D; Wounded Sept. 6, '18.

GERLACHER, GEORGE W. (1240495) Sgt. Co. F; Wounded July 29, '18; In B. H. No. 25, Aug. 16, '18. (72-15) 224 Rose Street, Tamaqua, Pa.

GERLAND, HERMAN F. (2433984) PFC. Co. L; Assgd. Oct. 12, '18; Sk. in Hosp. Feb. 4, '19; Ret. to D. Feb. 16, '19; Disch. May 23, '19; 2204 Calumet Street, Cincinnati, Ohio.

GERLAT, EDWARD (3488608) Pvt. Co. M; Attchd. Mar. 26, '19; Disch. May 23, '19; 1094 East 79th Street, Cleveland, Ohio.

GERMAN, PETER (1238802) Ck. Co. F; Transfd. Sup. Co. at Camp Hancock, Ga.; Disch. May 23, '19; (10-17) Clymer, Pa.

GERRY, EDMUND S. (1626969) Pvt. Hq. Co.; Killed Aug. 16, '18; Statement given by Sgt. Carl Collar, Hq. Co., 110th Inf. "Gerry was killed near Courville, by fragments of a shell from the German Artillery. He was buried at Courville, France." R. C.; Buried by Chaplain Charles Schall, Sr. Chap. 28th Div.

GERSHEN, JOSEPH C. (1238753) Pvt. M. D.; Wounded (GSW) Aug. 19, '18; Rem. on D.; Wounded (Shrpl.) Sept. 7, '18; Rem on D.; Disch. May 23, '19; (126-4) R. C.; 914 Mifflin Street, Philadelphia, Pa.

GESSELMAN, LLOYD (1782993) Pvt. Co. L; Wounded July 30, '18; R. F. D. No. 2, Lewistown, Pa.

GETTEMY, HARRY E. (1241206) PFC. Co. I; Wounded July 29, '18; In B. H. No. 67, Aug. 16, '18; Ret. to U. S. (97-6) 214 Unity Street, Greensburg, Pa.

GETTEMY, ROBERT S. (1850163) Wag. Sup. Co.; Assgd. June 26, '18; Disch. May 23, '19; Pleasant Unity, Pa.

GEVEDON, ELIJAH (733923) Pvt. Co. E; Assgd. Oct. 12, '18; A. W. O. L. Oct. 14, '18.

GIACHINNI, DOMENICO (1241284) Pvt. Co. I; Sk. in Hosp. Oct. 14, '18; Transfd. to 1st Replacement Depot for discharge in Europe, Apr. 5, '19; Guiseppe Giachinni, father, Rocca Fulvione, Italy.

GIACINO, MARTIN (2785880) Pvt. Co. B; Assgd. Sept. 19, '18; Sk. in Hosp. Sept 24, '18; Ret. to D. Nov. 26, '18; Disch. May 23, '19; Kellogg, Idaho.

GIAMBONA, GAETANO (1238725) Pvt. M. D.; Disch. May 23, '19; (8-24) R. C.; 928 South Eighth Street, Philadelphia, Pa.

GIAMMARINO, DOMINICO (1239742) Pvt. Co. B; Wounded July 15, '18; Ret. to D. Jan. 3, '19; Disch. May 23, '19; (40-31) 832 South Earp Street, Philadelphia, Pa.

GIARTH, WILLIAM C. (1240825) PFC. Co. G; Wounded July 30, '18; (81-8) 3009 Spruce Ave., Altoona, Pa.

GIBARTY, GEORGE (1240519) Cpl. Co. F; Wounded Sept. 27, '18; Ret. to D. Jan. 1, '19; Disch. May 23, '19; (72-19) Ernest, Pa.

GIBASIEWICZ, STANLEY M. (1239947) PFC. Co. C; Missing July 15, '18; Statement given by Cpl. Herbert Jones, Co. C, 110th Inf. "I saw Pvt. Gabasiewicz at Vichy, France, on or about December 25,

Digitized by Google

1918. He was in good health and had just returned from a prison camp in Germany." P. W. Ret. to U. S.; Disch. Mar. 8, '19; at Camp Dix, N. J.; (48-15) 11 Ash Street, Duquesne, Pa.

GIBBLE, AMMON (1240089) Pvt. Co. D; Wounded July 28, '18; Rem. on D.; Killed (AB) Aug. 2, '18; Statement given by Sgt. Charles F. Moore, Co. D, 110th Inf. "A few minutes after twelve o'clock, midnight, on the night of Aug. 1, 2, 1918, an aeroplane dropped a bomb hitting near Company D, in the woods near La. Charmel, France. Going back into the woods where the wounded and dead were lying, the rest of the Company began to get the wounded out, some were killed instantly and were left lying in the same position until daylight came. At daybreak, I went out a distance of fifty or sixty yards and saw Pvt. Gibble, lying there. It seemed as if death had been instantaneous. He was buried about 200 yards from where he met his death." Buried by Chaplain Charles Schall, Sr. Chap. 28th Div. Mrs. Lizzie Gibble, mother, Manheim, Pa.

GIBBONS, GEORGE A. (1239414) PFC. Co. A; Gassed Sept. 6, '18; Ret. to D.; Transfd. to Prov. M. G. Co., Jan. 30, '19; Ret. to U. S. and Disch.; (30-14) 1820 South 17th Street, Philadelphia, Pa.

GIBBONS, JAMES (1240735) Sgt. Co. G; Wounded Sept. 27, '18; Ret. to U. S.; (79-25) 1002 Bridge Street, Altoona, Pa.

GIBSON, ANDERSON (3171102) Pvt. M. G. Co.; Assgd. Oct. 12, '18; Disch. May 23, '19; Twin Branch, W. Va.

GIBSON, CHARLES D. (2216465) Pvt. Co. K; Wounded July 29, '18; Ret. to D. Sept. 21, '18; Gassed Oct. 2, '18; In B. H. No. 67, Oct. 5, '18; R. F. D. No. 1, Washington, Okla.

GIBSON, DAVID G. (2968667) Pvt. Co. D; Wounded (SF) Sept. 6, "18; Ret. to D.; Sk. in Hosp. Oct. 1, '18; Ret. to D. Nov. 22, '18; Transfd. to Prov. M. P. Co., Jan. 30, '19; Ret. to U. S. and Disch.

GIBSON, EUGENE (1239950) Pvt. Co. C; Missing July 15, '18; P. W. Ret. to D. Jan. 5, '19; Disch. May 23, '19 (51-26) 120 South 3rd Street, Columbia, Pa.

GIBSON, FRANK (3626146) Pvt. Co. L; Assgd. Oct. 12, '18; Sk. in Hosp. Nov. 21, '18; In F. H. No. 109, Nov. 22, '18.

GIBSON, FRANK O. (3107580) Pvt. Co. K; Assgd. Oct. 12, '18; Disch. May 23, '19; Lower Marlboro, Md.

GIBSON, HARRY (1238804) Wag. Sup. Co.; Disch. May 23, '19; (8-20) New Eagle, Pa.

GIBSON, HOMER (2218921) Sgt. Co. F; Assgd. Oct. 12, '18; Transfd. to 1st Replacement Depot, Mar. 21, '19, and Attchd. 110th Inf.; Disch. May 23, '19; Russellville, Ark.

GIBSON ,HUGH E. (79670) PFC. Co. A; Assgd. Oct. 12, '18; Disch. May 23, '19; R. F. D. No. 2, LaGrande, Ore.

GIBSON, RONALD E. (1241677) PFC. Co. M; Wounded (AB) Aug. 2, '18; In B. H. No. 30, Aug. 18, '18; Ret . to U. S. ; (122-19) 204 Washington Street, Latrobe, Pa.

GIBSON, WILLARD E. (1781812) Pvt. Co. G.; Disch. May 23, '19; Union Dale, Pa.

GIER, ALBION (2785123) Pvt. Co. K; Assgd. Oct. 12, '18; Missing Nov. 9, '18; Ret. to D. Dec. 9, '18; Disch. May 23, '19; Cashton, Wisc. .....

GIERHART, ERVIN (2216610) Pvt. Co. K; Wounded July 29, '18; In B. H. No. 25, Aug. 16, '18; Pauls Valley, Okla.

GIHOTTE, FRANK J. (1240415) Pvt. Co. E; Transfd. Co. G, Aug. 8, '18; Gassed Aug. 16, '18; (66-11) 1019 Watkins Street, Philadelphia, Pa. ..

GILBERT, CHARLES (No No.) Pvt. Co., B; Transfd. O. C. D. at Camp Merritt, N. J. May 2, '18; (40-32)

GILBERT, CHARLIE S. (1630434) Cpl. Co. C; Sk. in Hosp. Sept. 27, '18; Ret. to D. Jan. 1, '19; Transfd. to Prov. M. P. Corps, Apr. 6, '19.

GILBERT, PETE (1239747) PFC. Co. B; Gassed July 15, '18; Ret. to D. Aug. 21, '18; Wounded Sept. 6, '18; Ret. to D. Nov. 27, '18; Sk. in Hosp. Jan. 5, '19; Ret. to D. Jan. 22, '19; Disch. May 23, '19; (40-33) 506 Seventh Ave., Beaver Falls, Pa.

GILBERT, THOMAS N. (1241056) PFC. Co. H; Gassed Aug. 16, '18; Ret. to D. Aug. 20, '18; Wounded Aug. 25, '18; (89-21) Freestone, Pa. .

GILDEA, JOHN J. 1257939) Pvt. Co. F; Transfd. to 109th M. G. Bn. at Camp Hancock, Ga., Dec. 29, '17; (72-16)

GILDEA, WILLIAM F. (No No.) Pvt. Hq. Co.; Transfd. at Camp Hancock, Ga. (16-22)

GILDEA, WILLIAM M. (3629796) Pvt. Co. E; Assgd. Oct. 12, '18; Disch. May 23, '19; Plains, Pa.

GILES, GEORGE A. (1240499) Cpl. Co. F; Wounded (Gas) Aug. 19, '18; Ret. to D. Aug. 24, '18; Missing Oct. 8, '18; Wounded in Hosp. Oct. 5, '18; Ret. to U. S. (72-18) Kingwood, W. Va.

GILL, BOYD R. (1239068) Pvt. Co. G; Transfd. to Hq. Co. at Camp Hancock, Ga.; Gassed Aug. 16, '18; Ret. to D. Feb. 20, '19; Transfd. to A. E. C., Apr. 3, '19; (81-9) R. C.; Pleasant Gay, Pa.

GILL, CLAUDE J. (2216466) Pvt. Co. E; Missing July 29, '18; Ret. to D. Aug. 1, '18; Gassed Oct. 2, '18; In B. H. No. 67, Oct. 5, '18; Allen, Okla.

GILL, JAMES H. (1239744) Pvt. Co. B; On D/S at Division Railhead; Ret. to D. Mar. 27, '19; Disch. May 23, '19; (40-34) 1462 Sixth Ave., New Brighton, Pa.

GILL, JOHN B. (3170778) Pvt. Co. K; Sk. in Hosp. Dec. 6, '18; Ret. to D. Jan. 5, '19; Disch. May 23, '19; Soudan, Va.

GILL, RAYMOND E. (No No.) Pvt. M. G. Co.; Disch. at Camp Hancock, Ga. (25-2)

GILL, WILBUR J. (3138558) Pvt. Co. M; Assgd. Sept. 19; '18; Wounded Sept. 29, '18.

GILL, WILLIAM V. (1241282) Pvt. Co. I; Killed July 29, '18; Statement given by Clerk Frank Stough, Co. I, 110th Inf. "This soldier was killed instantly by a bullet near Courmont, France. He was buried there." (97-7) Mrs. Annie J. Gill, mother, 256 South 8th Street, Jeanette, Pa.

GILLAN, GEORGE E. (26399) Pvt. Co. K; Assgd. Oct. 12, '18; Wounded Nov. 9, '18.

GILLEPSIE, BAYLUS (2869816) Pvt. Co. E; Assgd. Oct. 12, '18; Disch. May 23, '19; Theo, Okla.

GILLEPSIE, JOHN E. (3174651) Pvt. Co. M; Assgd. Oct. 12, '18; 2230 Alley Street, East Wheeling, W. Va.

GILLIAM, JAMES L. (1498512) Pvt. Hq. Co.; Gassed Sept. 6, '18; Ret. to D.; R. C.; Thornton, Texas.

GILLILAND, JAMES B. (1238927) Band Cpl. Hq. Co.; Disch. May 23, '19; (16-23) R. C.; 306 West Otterman Street, Greensburg, Pa.

GILLINGHAM, GEORGE T. (1240058) Sgt. Co. D; Wounded (SF) Aug. 25, '18; Ret. to D. Jan. 3, '19; Disch. May 23, '19; (53-17) Box No. 45, Roscoe, Pa.

GILLINS, JULE H. (3127145) PFC. Co. K; Assgd. Sept. 19, '18; Disch. May 23, '19; Milford, Utah.

GILLIS, WILLIAM (1371898) Pvt. Co. L; Assgd. Oct. 12, '18; A. W. O. L. Oct. 14, '18.

GILLOTT, ROY (1241948) Pvt. Co. M; Wounded Sept. 5, '18; In Evac. Hosp. No. 4, Sept. 18, '18; (122-20) 1424 Franklin Street, Pittsburgh, Pa. ..

GILMARTIN, ROBERT E. (2059824) Cpl. Co. H; Assgd. Oct. 12, 18; Disch. May 23, '19; 7424 Emerald Street, Chicago, Ill.

GILMORE, FRED D. (1239494) Pvt. Co. A; Gassed Sept. 7, '18; Ret. to D.; Disch. May 23, '19; (32-15) Donora, Pa.

GINGERLY, EARL G. (2662478) Sgt. Co. A; Assgd. Sept. 15, '18; Wounded Oct. 1, '18; Ret. to D. Jan. 3, '19; Transfd. to Prov. M. P. Co. Jan. 30, '19.

GINN, ISAAC L. (1594884) Mech. Sup. Co.; Assgd. Nov. 19, '18; Disch. May 23, '19; Nashville, Ark.

GINTZER, EDWARD L. (1240419) PFC. Co. E; Transfd. Co. L. Aug. 5, '18; Wounded July 29, '18; Rem. on D.; Wounded (Shrpl.) Aug. 30, '18; Ret. to D.; Sk. in Hosp Dec. 14, '18; Ret. to D. Jan. 23, '19; Disch. May 23, '19; Highspire, Pa.

GIOFRE, GUISEPPE (1241491) PFC. Co. K; Disch. May 23, '19; G. H. Q. Citation; (109-28) 3104 Holstein Street, West Philadelphia, Pa.

GIOIA, VINCENZO (1686008) Pvt. Co. E; Wounded Aug. 25, '18; 1112 Barnum Ave., Stratford, Conn.

GIORDANI, SANDY (2466709) Pvt. Co. F; Wounded (Gas) July 30, '18; Ret. to D. Feb. 19, '19; Disch. May 23, '19; 195 House Street, Iselin, Pa.

GIORDANO, DOMINIC N.(1239745) Pvt. Co. B; Wounded July 15, '18; Ret. to D. Aug. 18, '18; Missing Aug. 26, '18; Statement given by Pvt. William Burkiewicz, Co. B, 110th Inf. "On August 25, 1918, near Magnieux, France, Giordano was killed. We were on a raid and he was in a little hole near me. A grenade landed nearby a piece of shrapnel hitting my helmet. I looked and saw Giordano lying there dead. He had been killed instantly as he did not move. I know nothing of his grave." (40-45) Mrs. Mary Giordano, mother, 1018 Carpenter Street, Philadelphia, Pa.

GIOVANNETTI, JOHN (1239746) Pvt. Co. B; Missing Aug. 26, '18; Reported killed August 25, 1918; Killed on same raid as Giordano. See preceeding statement; (40-36) Mrs. Rosina Giovannetti, mother, Lesreto, Aprutino, Prov. Gorana, Italy.

GIRARD, FRANK E. (1788996) Pvt. Co. M; Killed July 30, '18; No detailed information available; Mrs. Maggie Girard, mother, Hatboro, Pa. .

GIRTY, BUCK (2250389) Pvt. Co. A; Assgd. Oct. 12, '18; Disch. May 23, '19; Weber Falls, Okla.

GIUFFRIDA, MARIO (1240608) Pvt. Co. A; Assgd. June 29, '18; Wounded (Gas) July 30, '18; In B. H. No. 26, Aug. 14, '18; (127-9)

GIUSIANO, FRED (3134697) Pvt. Co. E; Assgd. Dec. 11, '18; Disch. May 23, '19; Wilkinson, Wash.

GIZZI, CHARLES (No No.) Pvt. Co. F; S. C. D. at Camp Hancock, Ga. Jan. 22, '18; (72-17)

GLAAB, GEORGE W. (1239624) Cpl. Co. B; Wounded July 15, '18; Ret. to D. Sept. 17, '18; Wounded Sept. 30, '18; Ret. to D. Oct. 6, '18; Sk. in Hosp. Mar. 27, '19; Ret. to U. S. and Disch.; (38-20) 1308 Allegheny Street, New Brighton, Pa.

GLAAB, LAWRENCE F. (1239600) Cpl. Co. B; Missing July 15, '18; P. W. Ret. to D. Jan. 22, '19; Disch. May 23, '19; (37-16) 1308 Allegheny Street, New Brighton, Pa.

GLADBACK, PETER W. Pvt. Co. I; Wounded Sept. 6, '18; Rem on D.; Wounded (GSW) Sept. 28, '18; Ret. to D. Jan. 5, '19; Sk. in Hosp. Apr. 1, '19; Ret. to D. Apr. 7, '19; Disch. May 23, '19; Menden, Mo.

GLAGELIS, J. (No No.) Pvt. Co. L; Transfd. to 42nd Inf. at Camp Hancock, Ga. (114-14)

GLANCY, J. R. (No No.) Pvt. Co. L; Transfd. at Camp Hancock, Ga. (117-10)

GLASS, CHARLES L. G. (1239571) Pvt. Co. L; Dropped from rolls Sept. 27, '18.

GLASS, CLEVELAND A. (1495416) 1st Sgt. Co. M; Sk. in Hosp. Dec. 16, '18; Ret. to D. Mar. 11, '19; Disch. May 23, '19; Angleton, Texas.

GLASS, HOWARD W. (1239495) Pvt. Co. A; Wounded Sept. 26, '18; Ret. to D. Oct. 15, '18; Disch. May 23, '19; (32-16) Amsbry, Cambria, County, Pa.

GLASS, WADE (1241725) Pvt. Co. L; Sk. in Hosp. Sept. 18, '18; (111-11) R. F. D. No. 1, Blairsville, Pa.

GLATFELTER, CLARENCE (1240420) Pvt. Co. E; Sk. in Hosp. June 15, '18; 408 South Queen Street, York, Pa.

GLAUBIT, ROBERT W. (No No.) Pvt. Co. F; Disch. at Camp Hancock, Ga. Mar. 24, '18; (72-20)

GLAVIN, WILLIAM F. (1241057) Pvt. Co. H; Wounded July 29, '18; Ret. to D. Nov. 18, '18; Disch. May 23, '19; (89-22) 229 East Montgomery Ave., Ardmore, Pa.

GLEASON, JAMES F. (No No.) Pvt. Co. E; Transfd. to Co. L, and S. C. D. at Camp Hancock, Ga. (66-13)

GLENNEN, THOMAS W. (1241380) Cpl. Co. K; Sk. in Hosp. July 28, '18; Ret. to D; Disch. May 23, '19; (103-21) Waynesburg, Pa.

GLESSNER, MERLE K. (1239951) PFC. Co. C; Missing July 15, '18;

Digitized by Google

P. W. Ret. to D. Jan. 22, '19; Disch. May 23, '19; (46-16) Somerset, Pa. ..

GLOADEK, JOSEPH (1240609) PFC. Co. F; Wounded Sept. 28, '18; Ret. to D.; Disch. May 23, '19; Morrisdale, Pa.

GLOOR, CHARLES G. (3135808) Pvt. Co. E; Assgd. Sept. 19, '18; Wounded Oct. 2, '18.

GLOOR, EARL C. (1527542) Sgt. Co. K; Assgd. Oct. 8, '18; Disch. May 23, '19; Sherwood, Ohio.

GLORIOSO, CARMELA (1585464) PFC. Co. A; Assgd. Oct. 12, '18; Disch. May 23, '19; Yazoo City, Miss.

GLOSS, JOSEPH S. (No No.) Pvt. Co. E; S. C. D. at Camp Hancock, Ga. (66-12)

GLOVER, CHESTER C. (1555466) Cpl. Co. C; Assgd. Nov. 19, '18; Disch. May 23, '19; Somerset, Ky.

GLOVER, FREDERICK A. (1461963) Pvt. Co. F; Assgd. Oct. 12, '18; Disch. May 23, '19; 3508 Silver Ave., Kansas City, Kan.

GLOVER, JOHN J. (1239748) Pvt. Co. B; Missing July 15, '18; Statement given by Cpl. Lawrence Glaab, Co. B, 110th Inf. "July 15, 1918, in Conde Woods I saw Glover lying wounded through the right groin. He asked me for a chew of tobacco. We sent back at that time for a litter. The Germans opened up on us with machine-gun fire and we fell back. That was the last I saw of him." Statement given by Pvt. Harry L. McFarland, Co. B, 110th Inf. "I read in the Beaver Valley News that Glover had died in a German Hospital." Wounded and P. W. Died of wounds in German Hospital; (40-37) 1713 Third Ave., Beaver Falls, Pa.

GLUNT, ARTHUR A. (1240714) Cpl. Co. G; Wounded July 28, '18; In B. H. No. 24, Aug. 16, '18; (78-21) 5820 Sixth Ave., Altoona, Pa.

GNAGY, ROBERT E. (No No.) Pvt. Co. C; Transfd. to Q. M. Corps. at Camp Hancock, Ga. (46-17)

GNOZZO, DONALD (3190817) Pvt. Co. H; Assgd. Oct. 12, '18; Disch. May 23, '19; 414 West 53rd Street, New York, N. Y.

GODDARD, ERNEST C. (2264432) 1st Sgt. Co. K; Assgd. Oct. 12, '18; Disch. May 23, '19; 4038 Georgia Street, San Diego, Calif.

GODDARD, WALTER (3138273) Pvt. Co. L; Assgd. Sept. 19, '18; Wounded Sept. 22, '18; Ret. to D. Jan. 21, 19; Disch. May 23, '19; Cumberland, Wyo.

GODFREY, RODGER J. (1239415) Pvt. Co. A; Wounded Oct. 4, '18; Ret. to D. Apr. 7, '19; Disch. May 23, '19; (32-17) Amsbry, Cambria County, Pa.

GOLD, HARRY (No No.) Pvt. Hq. Co.; Transfrd. as Camp Hancock, Ga. (16-19)

GOLDBECK, GEORGE B. (1240610) PFC. Co. F; Wounded July 29, '18; Ret. to D. Sept. 17, '18; Wounded Oct. 8, '18; (72-25) 2230 Oakford Street, Philadelphia, Pa.

GOLDBERG, ALEX (1241207) PFC. Co. I; Wounded Aug. 1, '18; Buried August 3, 1918, in Grave No. 48, in A. E. F. Cemetery, Chateau Thierry, France, by F. H. Co. No. 112, 103rd San. Tr. 28th Div.; Statement given by Lt. Henry M. King, Co. I, 110th Inf. "This soldier died of wounds caused by bombs dropped from aeroplane in the woods near La Charmel. He was unconscious until he died." (97-8) Mrs. Racheal E. Goldberg, mother, 222 Hamilton Street, Greensburg, Pa.

GOLDBERG, JACOB (No No.) Pvt. Co. F; Transfd. to Remount Station Dec. 16, '17, at Camp Hancock, Ga. (72-23)

GOLDBERGER, BENJAMIN (3338559) Pvt. M. G. Co.; Assgd. Oct. 12, '18; Disch. May 23, '19; 40 Nelson Ave., Far Rockaway, L. I. N. Y.

GOLDEN, GERALD (280185) Cpl. Co. K; Assgd. Oct. 12, '18; Disch. May 23, '19; Monroe, Mich.

GOLDEN, IRVIN B. (3212298) Pvt. M. G. Co.; Assgd. Oct. 12, '18; Disch. May 23, '19; R. F. D. No. 2, Linwood, Ala.

GOLDSTEIN, HARRY (No No.) Pvt. Co. K; S. C. D. at Camp Hancock, Ga. (105-2)

GOLDSTONE, DAVID (377585) Pvt. Hq. Co.; Wounded Sept. 29, '18; Ret. to D.; R. C.; 674 East 138th Street, New York, N. Y.

GOLENSKY, WILLIAM (2790695) Pvt. Co. H; Assgd. Sept. 17, '18; Transfd. Co. A, Oct. 23, '18; Disch. May 23, '19; 160 Main Street, Poughkeepsie, N. Y.

GOLLAS, ANDY L. (1240826) Pvt. Co. G; Wounded July 30, '18; (81-10) No. 5 Chamber Street, Steelton, Pa.

GONVJILLEO, A. O. (1629883) Pvt. Co. C; Missing July 28, '18; Statement given by Captain William C. Truxal, Co. C, 110th Inf. "Corporal Richart states that this soldier was reported missing by 1st Sgt. John C. Darlington, on July 28th, 1918. Private Chester Stacy of this company claims to have known Pvt. Gonvjilleo, and that he knows this soldier was present in the company on August 24, 1918, at which time he was last seen by Pvt. Stacy. Pvt. Stacy knows of no further information regarding this man."

GONZALES, ADOLPHO (1627361) Pvt. Co. C; Wounded Sept. 5, '18; Ret. to D. Sept. 10, '18; Missing Oct. 1, '18; No detailed information available; WD reports this soldier Disch. Mar. 7, '19, at Camp Travis, Texas; Capulin, Colo.

GONZALES, EVANGELISTO (1627196) Pvt. Co. C; Missing Oct. 6, '18; No detailed information available; WD reports this soldier Killed in action October 6, 1918.

GONZALES, FRANCISCO (1627232) Pvt. Co. B; Wounded Aug. 15, '18; Ret. to D. Dec. 17, '18; Disch. May 23, '19; Camsoso, N. M.

GONZALES, RAFAEL (1622130) Pvt. Co. D; Transfd. Co. M, Aug. 6, '18; Missing Aug. 5, '18; Ret. to D. Aug. 29, '18; Missing Sept. 6, '18; Gassed in Hosp. Ret. to D. Dec. 8, '18; Disch. May 23, '19; Mountain Air, N. M.

GONZALES, SILVIO (1627472) Pvt. Co. B; Missing Aug. 26, '18; Killed Aug. 26, '18; Buried on the south of the railroad north of the Vesle River and 300 yards west of the road from Villette to Basliieux, Sept. 7, 1918, by Chaplain Joseph L. N. Wolfe, 55th Inf. Brig.; Statement given by Lt. Thomas Brown, Co. B, 110th Inf. "August 25th, 1918, Gonzales was sent out early in the morning on a raid. He was then kept with the Third Battalion to strengthen the lines while Company B, was in support. He never came back and was reported missing on August 26, 1918. Later a report came to the Company that he had been buried."

GOOD, ARTHUR B. (No No.) Pvt. Co. I; S. C. D. at Camp Hancock, Ga. (97-9) ..

GOOD, GEORGE M. (1260558) Pvt. Co. I; Transfd. to 103rd Supply Train at Camp Hancock, Ga. (97-10) West Pittsburgh Street, Greensburg, Pa. ...

GOOD, HARRISON E. (1241630) Ck. Co. L; Disch. May 23, '19; (112-2) Turtle Creek, Pa.

GOOD, JACK (49779) Pvt. Co. M; Assgd. Oct. 12, '18; Transfd. to M. P. Corps, Apr. 5, '19.

GOOD STANLEY J. (1240422) Pvt. Co. E; Transfd. Co. L, Aug. 5, '18; Sk. in Hosp. Sept. 18, '18; Ret. to D. Jan. 1, '19; Disch. May 23, '19; 3301 South 79th Street, Philadelphia, Pa.

GOOD, THOMAS (1240556) Cpl. Co. F; Wounded (Gas) Sept. 5, '18; Ret. to D.; Disch. May 23, '19; (72-24) Clymer, Pa.

GOOD, WILLIAM J. (1241263) Pvt. Co. I; Wounded (AB) Aug. 1, '18; In B. H. No. 20 Aug 16, '18; Ret. to U. S.; (97-11) 765 West Pittsburgh, Street, Greensburg, Pa.

GOODEN, PETE (551762) Pvt. Co. K; Assgd. Oct. 12, '18; Transfd. to A. E. C. Apr. 2, '19.

GOODMAN, BENJAMIN (1239070) PFC. Hq. Co.; Sk. in Hosp. Nov. 20, '18; Ret. to D. Mar. 5, '19; Disch. May 23, '19; (16-18) R. C.; Rosenheim, N. J.

GOODNER, ELMER E. (2849514) Pvt. Co. M; Assgd. Oct. 12, '18; Sk. in Hosp. Oct. 28, '18; Ret. to D. Nov. 7, '18; Disch. May 23, '19; 55th and Pratt Streets, Omaha, Nebr.

GOODRIDGE, RAYMOND E. (1240913) Sgt. Co. H; See officer record.

GOODWIN, GEORGE E. (1965047) Pvt. Co. E; Assgd. Oct. 12, '18; Sk. in Hosp. Mar. 4, '19; Ret. to D. Apr. 6, '19; Disch. May 23, '19; 2400 Copeland Street, Cincinnati, Ohio.

GOODWIN, RAYMOND D. (1241487) PFC. Co. K; Disch. May 23, '19; (105-3) Wind Ridge, Pa.

GOODWIN, SAMUEL J. (1239825) Pvt. Co. D; Gassed Sept. 29, '18; Ret. to D. Oct. 6, '18; Transfd. to Prov. M. P. Co. Jan. 30, '19; (56-2) 2012 South Garnett Street, Philadelphia, Pa.

GOODWIN, WILLIAM J. (3127181) Pvt. Co. C; Assgd. Sept. 19, '18; Missing Oct. 1, '18; In Mobile Hosp. No. 2, Oct. 5, '18.

GOOSEMAN, FRED (1631917) Pvt. Co. C; Disch. May 23, '19; Pleasanton, Calif.

GORDON, ALECK C. (2779036) Cpl. Co. G; Assgd. Oct. 12, '18; Disch. May 23, '19; 934 Sunset Blvd., Los Angeles, Calif.

GORDON, FREDERICK (1240494) Sgt. Co. F; Transfd. to O. T. C. Aug. 4, '18; (72-22) 1506 Shunk Street, Philadelphia, Pa.

GORDON, LON (1241411) Mess Sgt. Co. K; Transfd. to M. P. Corps. Apr. 5, '19; (104-10) Waynesburg, Pa.

GORHAN, CHARLES C. (1388400) Sgt. Co. B; Assgd. Oct. 12, '18; Sk. in Hosp. Nov. 5, '18.

GORMAN, JAMES R. (1783377) Pvt. Co. F; Killed (HE) Aug. 28, '18; Statement given by Sgt. Frank W. Compton, Co. F, 110th Inf. "On the night of August 28, 1918, Pvt. Gorman was instantly killed by the concussion of a high explosive shell. He was killed and Buried in Magneaux, along the Vesle River." Miss Cathryn Gorman, sister, Osceola Mills, Pa.

GORMAN, JOHN J. (1239953) Pvt. Co. C; Sk. in Hosp Oct. 1, '18; Ret. to D. Nov. 23, '18; Disch. May 23, '19; (48-19) 1910 Shell Cross, Wilmington, Del.

GORMLEY, LOUIS J. (1239952) Pvt. Co. C; Missing July 15, '18; Statement given by Mech. Peter Stutzman, Co. C, 110th Inf. "I saw Louis J. Gormley in the Hospital at Vichy, France, on or about December 25, 1918." P .W. Ret. to U. S.; Disch. Apr. 10, '19, at Camp Dix, N. J.; (48-18) 2828 Peltz Street, Philadelphia, Pa.

GORSHA, FRANK A. (2657393) Pvt. Co. M; Assgd. Oct. 12, '18; Disch May 23, '19; 1420 East 41st Street, Cleveland, Ohio.

GORSKI, WILLIAM J. (1241949) Pvt. Co. M; Wounded Aug. 26, '18; Ret. to U. S.; (122-21) R. F. D. No. 1, Latrobe, Pa.

GOSGNACH, JOHN ((2658191) Pvt. Co. M; Attchd. Mar. 26, '19; Disch. May 23, '19; 1059 East 62nd Street, Cleveland, Ohio.

GOSHORN, WILLIAM F. (3173387) Pvt. Co. H; Assgd. Aug. 17, '18; Disch. May 23, '19; Blairs Mills, Pa.

GOSSER, CLARENCE E. (1241661) PFC. Co. L; Wounded (AB) Aug. 2, '18; (112-26) Leechburg, Pa.

GOSSMAN, WILLIAM F. (1782309) PFC. Co. F; On duty with M. P. at Bar-le-Duc, France, in spring of 1919; 530 St. Pauls Place, New York, N. Y.

GOUGHNOUR, EDWARD J. (1240142) Pvt. Co. D; Transfd. Co. M. Aug. 6, '18; Transfd. to Prov. M. P. Co. Apr. 5, '19; Box No. 38, Edenborn, Pa.

GOUIN, PIERRE E. (1693535) Pvt. Co. G; Assgd. Oct. 12, '18; Disch. May 23, '19; 1021 McDonald Street, Spencer, Mass.

GOULD, MILES T. (557211) Pvt. Co. L; Disch. May 23, '19; New Berlin, N. Y.

GOULD, REED C. (1241726) PFC. Co. L; Wounded July 29, '18; Ret. to D. Nov. 22, '18; Sk. in Hosp. Feb. 18, '19; Ret. to D. Mar. 21, '19; Disch. May 23, '19; (114-15) 99 Longfellow Street, Vandergrift Heights, Pa.

GOULD, ROWLAND D. (2197296) Pvt. Co. C; Assgd. Oct. 12, '18; Sk. in Hosp. Mar. 20, '19.

GOW, FRED O. (1782310) Pvt. Co. F; Wounded Oct. 4, '18; Ret. to D. Nov. 18, '18; Disch. May 23, '19; R. F. D. No. 1, Dalton, Pa.

GOWDY, HAROLD (1852111) Pvt. Co. F; Sk. in Hosp. June 15, '18; Wellsville, N. J.

GOWTON, PETER (1238805) Wag. Sup. Co.; Disch. May 23, '19; (8-21) 302 Washington Street, Mt. Pleasant, Pa.

GOWTON, THOMAS (1238779) Sdlr. Sup. Co.; Disch. May 23, '19; (8-22) 302 Washington Street, Mt. Pleasant, Pa.

GRABIAK, JOSEPH (1238775) Hrshr. Sup. Co.; Disch. May 23, '19; (9-1) R. F. D. Box "BA" Mt. Pleasant, Pa.

GRABLE, WILLIAM R. (2183923) Pvt. Co. A; Assgd. Oct. 12, '18; Disch. May 23, '19; R. F. D. No. 8, Box No. 18, Dearborn, Mo.

Digitized by Google

GRACE, JOHN W. (No No.) PFC. M. G. Co.; Disch. at Camp Hancock, Ga. (23-8)

GRACEY, HAROLD W. (1240979) Cpl. Co. H; Wounded Sept. 28, '18; In B. H. No. 114, Oct. 8, '18; Ret. to U. S.; (89-23) 140 East Prospect Ave., Washington, Pa.

GRACZYK, WILLIAM P. (1241727) Pvt. Co. L; Wounded July 29, '18; (114-16) 137 South 12th Street, Pittsburgh, Pa.

GRAFF, GEORGE C. (1239194) Sgt. M. G. Co.; Gassed Aug. 25, '18; Rem on D.; Transfd. to O. T. C. Oct. 14, '18; Ret. to D. Jan. 1, '19; Disch. May 23, '19; (23-9) 547 Water Street, Indiana, Pa.

GRAFF, JULIUS (1945158) PFC. Co. H; Assgd. Oct. 12, '18; Disch. May 23, '19; Medina, Ohio.

GRAFFE, ARTHUR (275757) Pvt. Co. A; Assgd. Oct. 12, '18; Transfd. to A. E. C. Apr. 2, '19.

GRAHAM, CHARLES F. (1240143) Pvt. Co. D; Killed (AB) Aug. 2, '18; No detailed information available; (56-3); Buried La Charmel Woods by Chaplain Charles Schall, Sr. Chap. 28th Div. Mrs. Clara Graham, mother, Fourth Street, Connellsville, Pa.

GRAHAM, CHARLES G. (1238806) Wag. Sup. Co.; Disch. May 23, '19; (11-22) 1839 Roseberry Street, Philadelphia, Pa.

GRAHAM, EDGAR T. (2786471) Pvt. Co. C; Assgd. Sept. 19, '18; Wounded Sept. 28, '18; Ret. to D. Nov. 26, '18; Disch. May 23, '19; Ross, N. D.

GRAHAM, GEORGE A. (377417) PFC. Hq. Co.; Assgd. Sept. 15, '18; Disch. May 23, '19; R. C.; 468 East 135th Street, New York, N. Y.

GRAHAM, HOWARD H. (1239659) PFC. Co. B; Missing July 15, '18; P. W. Ret. to D. Jan. 22, '19; Disch. May 23, '19; (38-21) 1106 Seventh Ave., New Brighton, Pa.

GRAHAM, JOHN M. (1241610) Sgt. Co. L; Gassed July 30, '18; Rem. on D.; Transfd. to O. T. C. Sept. 14, '18; Ret. to D. Dec. 23, '18; Disch. May 23, '19; (111-25) 917 Lincoln Ave., Pittsburgh, Pa.

GRAHAM, ROBERT (1239751) Pvt. Co. B; Wounded July 29, '18; Ret. to D. Oct. 15, '18; Disch. May 23, '19; (41-1) 2729 Sears Street, Philadelphia, Pa.

GRAHAM, WESLEY (84039) Pvt. Co. F; Assgd. Oct. 12, '18; Wounded Nov. 5, '18; Rem. on D.; Disch. May 23, '19; 408 North Silver Street, Bad Axe, Mich.

GRANDINETTI, CARMON (2785709) Pvt. Co. G; Assgd. Sept. 22, '18; Sk. in Hosp. Feb. 2, '19; Ret. to D. Feb. 16, '19; Disch. May 23, '19; Kellogg, Idaho.

GRANT, GEORGE B. (1241598) Pvt. Co. L; Wounded (AB) Aug. 2, '18; Ret. to D. Oct. 16, '18; Disch. May 23, '19; (111-14) 250 Emerson Street, E. E., Pittsburgh, Pa.

GRANT, MARK L. (40089) Cpl. Co. E; Assgd. Oct. 12, '18; Disch. May 23, '19; Unity, Maine.

GRASSMYER, NELSON G. (1240759) PFC. Co. G; Wounded July 30, '18; In B. H. No. 25, Aug. 16, '18; (79-26) 210 Eighth Street, Juniata, Pa.

GRASSO, D. W. (No No.) Pvt. Co. B; S. C. D. at Camp Hancock, Ga. (41-10)

GRAVES, TOMMY F. (1598744) Mech. Hq. Co.; Assgd. Nov. 19, '18; Transfd. 1st Replacement Depot, Mar. 20, '19; Attchd. Apr. 8, '19; Disch. May 23, '19; 603 Cemetery Street, Natchez, Miss.

GRAY, ALEX F. (1241624) Cpl. Co. M; Wounded (AB) Aug. 2, '18; Ret. to D. Nov. 28, '18; Statement given by Lt. Marshall S. Barron, Co. M, 110th Inf. "An extremely cool section leader under fire." Disch. May 23, '19; (119-20) Bradenville, Pa.

GRAY, ALVA D. (1240144) PFC. Co. D; On S/D at Bn. Hq.; Ret. to D. Oct. 28, '18; On S/D at Regt. Hq. Oct. 30, '18; Disch. May 23, '19; (56-4) Dunbar, Pa.

GRAY, ELWEIN (1241208) PFC. Co. I; Wounded July 28, '18; Report from B. H. No. 8, B. S. No. 1, Transfd. to U. S. Sept. 1, '18; (97-12) New Alexandria, Pa.

GRAY, FINLEY (1240980) PFC. Co. H; Gassed Aug. 16, '18; Ret. to D. Aug. 21, '18; Wounded Sept. 5, '18; Ret. to D. Sept. 10, '18; Ret. to U. S.; (69-24) 5 South Street, Washington, Pa.

GRAY, FRANK M. (1629862) Pvt. Co. C; Dropped from rolls Aug. 11, '18.

GRAY, JAKE (3185381) Pvt. Co. F; Assgd. Sept. 19, '18; Wounded Oct. 7, '18.

GRAY, JAMES C. (3486157) Pvt. Co. A; Assgd. Oct. 12, '18; Disch. May 23, '19; R. F. D. No. 3, Blairsville, Ga.

GRAY, JOHN W. (1588991) Mess Sgt. Co. B; Assgd. Nov. 19, '18; On D/S with 28th Div. Statistical Section Jan. 31, '19; Ret. to D. Apr. 7, '19; Disch. May 23, '19; Forest City, Ark.

GRAY, LOUIS H. (1239749) Pvt. Co. B; Missing July 15, '19; Wounded and P. W. Ret. to D. Jan. 20, '19; Disch. May 23, '19; (41-2) 29 East Mt. Pleasant Ave., Philadelphia, Pa.

GRAY, ROBERT M. (1240259) PFC. Co. D; Wounded (SF) July 30, '18; Ret. to D. Jan. 8, '19; On D/S with 55th Inf. Brig.; Disch. May 23, '19; (56-5) Dunbar, Pa.

GRAY, THOMAS (1240341) PFC. Co. E; Disch. May 23, '19; (66-7) Mt. Sterling, Pa.

GRAY, WILLIAM V. (1241492) Pvt. Co. K; Wounded July 10, '18; Rem. on D.; (107-7) R. C.; First man Wounded; Waynesburg, Pa.

GRAZIANO, RALPH (1782825) Pvt. Co. G; Sk. in Hosp. Aug. 9, '18; Ret. to D. Aug. 10, '18; Missing Oct. 8, '18; Ret. to D. Oct. 19, '18; Disch. May 23, '19; 109 Locust Street, Ambler, Pa.

GREANEY, D. B. (47072) Pvt. Co. F; Assgd. Oct. 12, '18; A. W. O. L. Oct. 14, '18.

GREAR, SAMUEL J. (1241878) Sgt. Co. M; Wounded July 30, '18; Ret. to D. Sept. 20, '18; Sk. in Hosp. Sept. 28, '18; Ret. to D. Oct. 11, '18; Sk. in Hosp. Nov. 10, '18; Ret. to D. Nov. 11, '18; Disch. May 23, '19; (125-22) 1110 South Front Street, Philadelphia, Pa.

GREAVES, CHARLES (1239286) PFC. M. G. Co.; Gassed Sept. 7, '18; Ret. to D. Nov. 15, '18; Sk. in Hosp. Jan. 21, '19; Ret. to D. Mar. 20, '19; Disch. May 23, '19; (25-3) 518 North 5th Street, New Brighton, Pa.

GRECIA, JERRY (1239071) Pvt. Hq. Co.; Sk in Hosp. Aug. 27, 18; Ret. to D. Sept. 1, '18; Sk. in Hosp. Sept. 28, '18; Ret. to D. Mar. 10, '19; Disch. May 23, '19; (16-20) 1304 Ellsworth Street, Philadelphia, Pa.

GRECO, MATTHEW (No No.) Pvt. Co. B; Transfd. to Engineers at Camp Merritt, N. J., while at Camp Hancock, Ga. (41-3)

GREELY, RAYMOND E. (1241950) Pvt. Co. M; Wounded July 29, '18; (122-22) Mrs. Jane H. Greely, mother, 762 Union Street, Philadelphia, Pa.

GREEN, ALBERT P. (1241951) Cpl. Co. M; Wounded July 29, '18; Ret. to D. Oct. 2, '18; Disch. May 23, '19; (122-23) 2903 Wharton Street, Philadelphia, Pa.

GREEN, EDWARD E. (1240760) PFC. Co. G; Wounded Sept. 17, '18; (79-29) 107 Tenth Street, Altoona, Pa.

GREEN, HERBERT (1239660) Pvt. Co. B; Killed Oct. 4, '18; Statement given by PFC. Herman Burger, Co. B, 110th Inf. "I was ammunition carrier for Green who was a Chauchat gunner. He was killed by a one-pounder which hit him in the head, killing him instantly. I was lying near him and did not hear him mutter a word. I know nothing of his grave." (41-4) Mrs. Lucila Green, mother, 425 Budd Street, Philadelphia, Pa.

GREEN, JOE (1419668) Pvt. Co. A; Assgd. Oct. 12, '18; Disch. May 23, '19; 3903 "W" Street, South Omaha, Nebr.

GREEN, JOHN (1238807) Pvt. Co. M; Transfd. Sup. Co. Oct. 23, '17, at Camp Hancock, Ga.; Disch. May 23, '19; (10-18) 376 Green Street, Johnstown, Pa.

GREEN, KENNETH W. (2786393) Pvt. Co. I; Assgd. Sept. 19, '18; Wounded Sept. 28, '18.

GREEN, MANUEL J. (1241954) Pvt. Co. M; Wounded July 30, '18; Ret. to U. S.; (120-23) 1521 South Bamberger Street, Philadelphia, Pa.

GREEN, OWEN (1241438) Ck. Co. K; Disch. May 23, '19; (105-4) Jefferson, Pa.

GREEN, PAUL J. (2815285) Cpl. Co. C; Assgd. Oct. 12, '18; Disch. May 23, '19; Lumber City, Pa.

GREEN, ROBERT E. (No No.) Pvt. Co. M; Transfd. to Remount Station at Camp Hancock, Ga. (122-24)

GREEN, THOMAS C. (1240713) Cpl. Co. G; Gassed July 30, '18; Ret. to U. S.; (78-20) 107 Tenth Street, Altoona, Pa.

GREENAWALT, DAVID J. (No No.) Pvt. Hq. Co.; Transfd. at Camp Hancock, Ga. (16-21)

GREENBAUM, MORTON M. (1239496) Pvt. Co. A; Transfd. Co. M, Aug. 6, '18; Gassed Aug. 15, '18; Rem on D.; Wounded Aug. 28, '18; Ret. to D. Sept. 4, '18; Transfd. Co. D, Sept. 22, '18; Sk. in Hosp. Sept. 24, '18; Ret. to D. Dec. 30, '18; Transfd. Co. A; Jan. 15, '19; Disch. May 23, '19; (33-18) 413 Catherine Street, Philadelphia, Pa.

GREENBERG, O. (No No.) Pvt. Co. D; S. C. D. at Camp Hancock, Ga. (59-28)

GREENE, GUY L. (2435757) Pvt. Co. F; Assgd. Nov. 1, '18; Disch. May 23, '19; R. F. D. No. 1, Roseville, Ohio.

GREENE, WARREN (1239236) PFC. M. G. Co.; Gassed Sept. 6, '18; Ret. to D. Oct. 16, '18; Disch. May 23, '19; (25-4) 309 Madison Ave., Clifton Heights, Pa.

GREENHALGE, JAMES (70369) Pvt. Co. A; Assgd. Oct. 12, '18; A. W. O. L. Oct. 14, '18.

GREENLEE, JAMES C. (1238758) Regt. Sup. Sgt.; Sup. Co.; Disch. May 23, '19; (9-2) 300 Union Street, Monongahela, Pa.

GREENLEE, WILLIAM H. (1593398) Mech. Sup. Co.; Assgd. Nov. 19, '18; Disch. May 23, '19; Vaiden, Miss.

GREENLY, HARRY (1240421) Pvt. Co. E; Missing Oct. 4, '18; Wounded in Hosp. Ret. to D. Jan. 1, '19; Sk. in Hosp. Feb. 19, '19; Ret. to D. Apr. 4, '19 Disch. May 23, '19; 1526 Banbury Street, Philadelphia, Pa.

GREENLY, LEROY (1240414) Pvt. Co. E; Gassed Aug. 26, '18; Ret. to D. Aug. 31, '18; Wounded Oct. 2, '18; Died of wounds in ARC Hosp. No. 114, (GSW in action) Oct. 2, '18; (66-10) Jacob Rittvalsky, 1526 Banberry Street, Philadelphia, Pa.

GREENO, WILLIAM (1663487) Pvt. Co. L; Assgd. Oct. 12, '18; Sk. in Hosp. Oct. 18, '18; Ret. to D. Nov. 15, '18; Disch. May 23, '19; Fort Henry, N. Y.

GREENSTREET, THOMAS P. (3139494) Assgd. Sept. 19, '18; Wounded Sept. 30, '18; In B. H. No. 86, Oct. 6, '18.

GREENWAY, FRANK W. (1241439) Sgt. Co. K; Sk. in Hosp. Sept. 25, '18; Reported Died of disease; (105-5) Mrs. Ernest R. Greenway, mother, 7806 Buist Ave., West Philadelphia, Pa.

GREER, CARL E. (1633261) Pvt. Co. C; Disch. May 23, '19; 837 Main Street, Chico, Calif.

GREER, LESTER L. (1240953) Mech. Co. H; Disch. May 23, '19; (87-7) 43 West Walnut Street, Washington, Pa.

GREER, ROBERT (1240145) Pvt. Co. D; Wounded Sept. 29, '18; Ret. to D.; Disch. May 23, '19; (56-6) 1832 Buckires Street, Philadelphia, Pa.

GREGAN, JOHN W. (1241830) Sgt. Co. M; Gassed Sept. 6, '18; Ret. to U. S.; (119-33) 118 Frazer Ave., Collingswood, N. J.

GREGER, JOHN (1241662) Cpl. Co. L; Sk. in Hosp. Feb. 26, '19; In U. S. B. H. No. 51, Mar. 5, '19; (112-27) 2801 Cantrel Street, Philadelphia, Pa.

GREGG, FRANCIS M. (1629862) Pvt. Co. C; Missing July 28, '18; WD reports this soldier Killed in action Sept. 6, '18. No detailed information available.

GREGG, SAMUEL (3166150) Pvt. Co. I; Missing Oct. 9, '18; Wounded (SF) Ret. to D. Jan. 5, '19; Disch. May 23, '19; Box No. 137, Masontown, W. Va.

GREGORY, ATWELL (1239416) PFC. Co. A; Sk. in Hosp. Sept. 18, '18; Ret. to D. Oct. 15, '18; Sk. in Hosp. Oct 27, '18; Ret. to D. Nov. 2, '18; Disch. May 23, '19; (32-19) New Eagle, Pa.

GREINEISEN, JOHN B. (1241493) Pvt. Co. K; Wounded July 29, '18; Ret. to D. Jan. 5, '19; Disch. May 23, '19; (107-8) 192 South Main Street, Pittsburgh, Pa.

GRESHAM, JULIUS R. (2786035) PFC. Co. M; Assgd. Sept. 19, '18;

Digitized by Google

Wounded Sept. 30, '18; Ret. to D. Oct. 12, '18; Disch. May 23, '19; Toole, Utah. ....

GRESHAN, TOMASO E. (2969852) Pvt. Co. L; Asagd. Oct. 12, '18; Sk. in Hosp. Oct. 28, '18.

GRETCHKO, STEPHEN J. (1945493) PFC. Co. H; Asagd. Oct. 12, '18; Disch. May 23, '19; 2845 East 28th Street, Cleveland, Ohio.

GRETSINGER, RAYMOND (1627418) Pvt. Co. I; Wounded Aug. 25, '18.

GRIBBEN, LEO J. (1633582) Pvt. Co. A; Transfd. Co. L, Aug. 6, '18; Sk. in Hosp. Sept. 16, '18; In B. H. No. 110 Sept. 17, '18.

GRICCIA, JOSEPH (1239750) Pvt. Co. B; Gassed Sept. 7, '18; Ret. to D. Nov. 26, '18; Transfd. to M. P. Corps, Apr. 5, '19; (41-5) 1304 Ellsworth Street, Philadelphia, Pa.

GRIFFEL, SAM. F. (1761885) 1st Sgt. Co. A; Transfd. Co. B, 310th Inf. Jan. 23, '19.

GRIFFIN, ELVEDGE H. (3170897) Pvt. Co. K; Asagd. Sept. 15, '18; Wounded Sept. 28, '18.

GRIFFIN, HARRY E. (54000) Cpl. Hq. Co. Asagd. Oct. 12, '18; A. W. O. L. Oct. 14, '18.

GRIFFIN, HERBERT O. (3488406) Pvt. Co. C; Attchd. Mar. 26, '19; Sk. in Hosp. Apr. 1, '19; Reported Died in Hosp.

GRIFFIN, LAWRENCE J. (1241952) Pvt. Co. M; Killed July 29, '18; Statement given by Lt. Marshall S. Barron, Co. M, 110th Inf. "A very steady and reliable soldier under fire." Statement given by Sgt. Eugene Cassidy, Co. M, 110th Inf. "Killed while on the advance line on Sergy Hill by direct hit from shell fire, July 28, 1918. Buried on Sergy Hill, Grave unmarked." (122-35) Mrs. James Griffin, mother, 94 Monroe Street, Latrobe, Pa.

GRIFFITH, DEANE C. (1241191) Bug. Co. I; Wounded July 29, '18; Ret. to D. Oct. 9, '18; Disch. May 23, '19; (97-13) 122 South Main Street, Greensburg, Pa.

GRIFFITH, HARRY M. (1239343) Sgt. Co. A; See officer record.

GRIFFITH, PAUL H. (1240090) Cpl. Co. D; On D/S with 55th Inf. Brig.; Transfd. to 55th Inf. Brig. Nov. 25, '18; Disch. May 23, '19; (54-16) 97 West Craig Street, Uniontown, Pa.

GRIFFITHS, ROBERT E. (1240931) Sgt. Co. H; Gassed Aug. 16, '18; Ret. to D. Sept. 17, '18; Wounded Oct. 6, '18; Ret. to D. Nov. 9, '18; Disch. May 23, '19; (86-21) 710 Beech Street, Washington, Pa.

GRIGGS, DANIEL B. (2216315) Pvt. Co. E; Transfd. Co. L, Aug. 5, '18; Wounded Sept. 28, '18; Westmoreland, Pa.

GRIM, LAWRENCE B. (1241494) PFC. Co. K; Wounded July 30, '18; Ret. to D. Sept. 21, '18; Sk. in Hosp. Oct. 1, '18; Ret. to D. Oct. 6, '18; Disch. May 23, '19; Woodruff, Pa.

GRIM, ORTH (1239954) Pvt. Co. C; Killed July 15, '18; Erroneously reported killed - Wounded and P. W. Ret. to D. Jan. 23, '19; Disch. May 23, '19; (126-30) Center Ave., Turtle Creek, Pa.

GRIMES, BERT E. (2485526) Pvt. Co. F; Asagd. Oct. 12, '18; Disch. May 23, '19; 2223 East 83rd Street, Cleveland, Ohio.

GRIMES, WILLIAM J. (1555510) Cpl. Co. G; Asagd. Nov. 19, '18; Disch. May 23, '19; 338 College Street, Bowling Green, Ky.

GRIMM, ALBERT L. (1240342) Ck. Co. E; Sk. in Hosp. Sept. 27, '18; On duty with Co. M, 109th Inf.; (63-26) R. F. D. No. 1, Mt. Pleasant, Pa.

GRIMM, JAMES W. (1241609) Sgt. Co. L; Wounded July 29, '18; Ret. to D. Oct. 29, '18; Disch. May 23, '19; (111-23) 2616 North Howard Street, Philadelphia, Pa.

GRIMSTEAD, WILLIAM R. (3170808) Pvt. Co. K; Asagd. Sept. 15, '18; Disch. May 23, '19; Back Bay, Va.

GRINDY, CLARENCE D. (3127248) Pvt. Co. K; Asagd. Sept. 19, '18; Wounded Oct. 8, '18; Ret. to D.; Disch. May 23, '19; Lignite, N. D.

GRINNAN, THOMAS P. (1240305) Cpl. Co. E; Killed (MG) July 29, '18; Buried on side of hill between Courmont and Roncheres, France. Statement given by Cpl. A. Shakespeare, Co E, 110th Inf. "He was in charge of my section on Courmont Hill on July 29, 1918. He was hit in the side by machine-gun bullets and died in about five minutes. He was buried near the woods on Courmont Hill." (63-8) Mrs. Mary Grinnan, mother, 5837 Haverford Ave., Philadelphia, Pa. ..

GRISHAM, JAMES D. (1627216) Pvt. Co. B; Sk. in Hosp. Sept. 18, '18; Ret. to D. Disch. May 23, '19; Rocky Ford, Colo.

GROFT, OSCAR C. (1241728) Pvt. Co. L; Wounded July 30, '18; Rem. on D.; Wounded Oct. 2, '18; Ret. to D. Jan. 21, '19; Disch. May 23, '19; (114-17) Creekside, Pa.

GROHOL, JOSEPH (1782705) Pvt. Co. G; Killed Sept. 29, '18; Statement given by Lt. Robert Griebe, Co. G, 110th Inf. "Pvt. Grohol was killed by shell fire during the attack on Montblainville, Sept. 29, 1918. He was killed instantly the shell which apparently made a direct hit." Mrs. Theresa Grohol, mother, Georgetown, Wilkes Barre, Pa. ..

GROOM, HOWARD J. (76858) Cpl. Co. A; Asagd. Oct. 12, '18; Sk. in Hosp. Oct. 31, '18; Ret. to D. Nov. 9, '18; Disch. May 23, '19; 642 Ellis Street, San Francisco, Calif.

GROSDIDIER, EARL (3133967) Pvt. Co. F; Asagd. Sept. 19, '18; Missing Oct. 8, '18; Gassed in Hosp.

GROSENSTEIN, JACOB (1676090) PFC. Co. D; Asagd. Oct. 12, '18; Transfd. to M. P. Corps. Apr. 5, '19.

GROSS, CHESTER (1555248) Cpl. Co. D; Asagd. Nov. 19, '18; Disch. May 23, '19; Quicksand, Ky.

GROSS, FREDERICK M. (1241423) Pvt. Co. M; Wounded July 29, '18.

GROSS, MORRIS (1240416) Pvt. Co. E; Gassed Sept. 8, '18; Ret. to D. Oct. 12, '18; Disch. May 23, '19; (66-9) 2807 Roanoke Ave., Newport News, Va.

GROSZ, JACOB C. (1241879) PFC. Co. M; Gassed Aug. 2, '18; Ret. to D.; Missing Aug. 26, '18; Statement given by Lt. Marshall S. Barron, Co. M, 110th Inf. "He was devoted to his duty and was a very reliable soldier at all times." Statement given by Sgt. Elmer Monticue, Co. M, 110th Inf. "Killed by shell fire at Courlandon, France, August 26, '1918. Left unburied on field." (122-26) Mrs. Louise Gross, mother, 2757 North Hamberger Street, Philadelphia, Pa.

GROUT, LEO M. (1241831) Cpl. Co. M; Killed (AB) Aug. 3, '18; Statement given by Sgt. Eugene Cassidy, Co. M, 110th Inf. "Killed August 2, 1918, by a bomb during an air raid in the woods near La Charmel, France. Buried near La Charmel." Buried by Chaplain Charles Schall, Sr. Chap. 28th Div. (119-34) Mrs Lee M. Grout, wife, 5344 Tocum Street, Philadelphia, Pa.

GRUGAN, FRANCIS G. (No No.) Pvt. Co. M; Transfd. to 109th M. G. Bn. at Camp Hancock, Ga. (122-27)

GRUNDAHL, GEORGE (1241496) Pvt. Co. C; Wounded Oct. 1, '18.

GRUNDEN, RICHARD (1239661) Pvt. Co. B; Killed July 15, '18; Buried in a group of 13 in the Bloe de Conde in the clearing in front of the group of buildings known as La Grange aux Bois, July 22, 1918, (Grave No. 11), by Chaplain Joseph L. N. Wolfe, 55th Inf. Brig." Statement given by Pvt. Frank G. Anderson, Co. B, 110th Inf. "July 15, 1918, in Conde Woods we were retiring (one officer and 20 men). We were cornered and had to surrender. We threw down our rifles, stood up and held up our hands. I stood about 8 feet from Grunden, the Germans encircling us. Grunden did nothing to warrant it but one of the Germans struck him with a bayonet. He grasped the bayonet with both hands and gave way dying at once. I struck the German with a bayonet and am sure I killed him." (38-22)

GRUTZMACHER, MAX (1498645) Pvt. Co. M; Asagd. Oct. 12, '18; Disch. May 23, '19; Yorktown, Texas.

GUARASCIO, JOHN (1629865) Pvt. Co. C; Missing July 30, '18; Wounded (HE) in Hosp. Ret. to D. Sept. 19, '18; Sk. in Hosp. Oct. 8, '18; In B. H. No. 86, Oct. 10, '18.

GUARINO, HARRY P. (1241160) Sgt. Co. I; Wounded Sept. 8, '18; Ret. to D. Oct. 9, '18; Disch. May 23, '19; (97-14) 622 North Penna Ave., Greensburg, Pa.

GUDANAWEZ, JOHN (1240827) Pvt. Co. G; Missing Sept. 8, '18; Wounded in Hosp. Ret. to D. Nov. 23, 18; Disch. May 23, 19; (81-12) 415 Union Street, Tamaqua, Pa.

GUERIN, FRED L. (1240828) Cpl. Co. G; Wounded July 30, '18 Ret. to D. Sept. 16, '18; Disch. May 23, '19; (81-11) Ganister, Pa.

GUERTIN, EXPEDIT K. (2888180) Pvt. Co. G; Asagd. Oct. 12, 18; Disch. May 23, '19; St. Guillaume, Quebec, Canada.

GUGLIELMOTTI, WILLIAM V. (1239752) PFC. Co. B; Wounded July 15, '18; Ret. to D. Aug. 30, '18; Wounded Sept. 28, '18; Ret. to D. Oct. 19, 18; Disch. May 23, 19; (38-23) 807 Sears Street, Philadelphia, Pa.

GUIDO, GIOVANNI (1280107) Pvt. Co. B; Asagd. Oct. 12, 18; Disch. May 23, '19; 436 West 16th Street, Erie, Pa.

GUIFFRIDA, MARIE (1240608) Pvt. Co. F; Asagd. Oct. 12, '18; Transfd. to A. E. C. Apr. 2, '19.

GUILIANI, JOSEPH C. A. (1239498) Pvt. Co. A; Wounded July 15, '18; (35-15) 761 South Warnock Street, Philadelphia, Pa.

GUINANE, PHILIP (1240413) PFC. Co. E; Wounded July 29, '18; Ret. to U. S.; (66-8) 5812 Rodman Street, Philadelphia, Pa.

GUINCHI, AGOSTINO (1782311) Pvt. Co. D; Killed (SF) July 30, '18; Statement given by 1st Sgt. Louis M. Chubboy, Co. D, 110th Inf. "I found Pvt. Guinchi on Clerges Hill dead about four days after he had evidently been killed. He had been shot through the stomach and leg. I do not know where he was buried." Benny Guinchi, brother, 124 Martin Street, Parsons, Pa.

GUISIANO, FRED (3134697) Pvt. Co. E; Missing Nov. 10, '18; Ret. to D.; Transfd. to Prov. M. P. Co. Apr. 5, '19.

GULBRANSON, GILMER (2787018) Pvt Co. C; Asagd. Sept. 19, '18; Wounded Sept. 28, '18; Ret. to D. Jan. 3, '19; Disch. May 23, '19; Lenrod, Minn.

GULLET, EVERETT M. (2285029) Pvt. Co. G; Asagd. Oct. 12, '18; Disch. May 23, '19; Route "A" Box No. 33, Imperial, Calif.

GULLICKSON, ELMER G. (3135314) Pvt. Co. I; Asagd. Sept. 19, 18; Wounded Oct. 2, '18; Ret. to D. Oct. 15, '18; Disch. May 23, '19; Norwood, Iowa.

GUMAER, NELSON L. (1762313) Pvt. Co. F; Wounded Oct. 4, '18.

GUMM, LUCIAN M. (3133970) Pvt. Co. L; Asagd. Sept. 19, '18; Missing Oct. 7, '18 WD reports this soldier Killed in action Oct. 7, '18; Statement given by Pvt. John Horne, Co. L, 110th Inf. "I saw Pvt. Lucian Gumm hit and fall. Do not know whether it killed him or not. This occurred on October 7, 1918, near Chatel Chehery, France." ....

GUNNERUD, MENTON (2786384) Pvt. Co. I; Asagd. Sept. 19, '18; Wounded (GSW) Sept. 28, '18.

GUNSALLUS, HARRY W. (1239072) PFC. Co. G; Transfd. Hq. Co. at Camp Hancock, Ga.; Gassed Sept. 7, '18; Ret. to D. Jan. 1, '19; Disch. May 23, '19; (81-13) 415 Cherry Street, Altoona, Pa.

GUNSALLUS, IRA D. (1240761) PFC. Co. G; Wounded July 30, '18; Ret. to D. Sept. 17, 18; Gassed Oct. 5, '18; Ret. to D. Oct. 11, '18; Disch. May 23, '19; (79-28) 415 Cherry Street, Altoona, Pa.

GUPTILL, RAYMOND F. (3133722) Pvt. Co. A; Asagd. Sept. 19, '18; Wounded Sept. 27, '18.

GURNEY, PAUL F. (275322) Pvt. Co. B; Asagd. Oct. 12, '18; A. W. O. L. Oct. 14, '18.

GUSKEY, ANDREW E. (1239417) PFC. Co. A; See officer record.

GUST, GEORGE (3139397) Pvt. Co. C; Asagd. Sept. 19, '18; Missing Oct. 1, '18; WD reports this soldier Killed in action Sept. 29, '18; No detailed information available.

GUSTAFSON, ERNEST (3127242) Pvt. Co. K; Asagd. Sept. 19, '18; Wounded (GSW) Sept. 30, '18; In B. H. No. 49, Oct. 8, '18.

GUSTAFSON, OSCAR (2786400) Pvt. Co. I; Asagd. Sept. 19, '18; Sk. in Hosp. Apr. 6, '19.

GUSTAFSON, THEODORE (2851685) Pvt. Co. M; Asagd. Oct. 12, '18; Disch.. May 23, '19; Vicking, Minn.

GUTHRIE, ERNEST E. (3133950) Pvt. Co. H; Asagd. Sept. 22, '18; Wounded (GSW) Sept. 28, '18; In F. H. No. 111, Sept. 28, '18.

GUTHRIE, NORMAN (1241496) Cpl. Co. K; Sk. in Hosp. Aug. 8, '18; Ret. to D. Aug. 30, '18; Sk. in Hosp. Sept. 25, '18; Ret. to D. Oct. 18, '18; Disch. May 23, '19; (107-9) West Green Street, Waynesburg, Pa. ..

GUTHRIE, WILLIAM R. (1241381) Cpl. Co. K; Sk. in Hosp. Aug. 30,

Digitized by Google

'18; Ret. to D. Sept. 1, '18; Disch. May 23, '19; (103-22) West Green Street, Waynesburg, Pa.

GUTIERREZ, ARCENIO L. (1627234) Pvt. Co. M; Missing Sept. 5, '18; Statement given by Cpl. C. Medina, Co. M, 110th Inf. "Wounded by machine-gun fire in the right leg and sent to a hospital. Was on the advance line along the Vesle River, September 5, 1918." Wounded in Hosp. Disch. Feb. 7, '19, at Camp Bowie, Texas; Walsenburg, Colo.

GUTIERREZ, EZEQUIEL (1627362) Pvt. Co. M; Missing Sept. 5, '18; Statement given by Cpl. C. Medina, Co. M, 110th Inf. "Wounded by machine-gun fire while on the advance line along the Vesle River. Wounded in leg and sent to hospital, September 5, 1918." Wounded in Hosp. Disch. Oct. 10, '19, at U. S. A. Hosp. at Fort Sam Houston, Texas; Shoemoker, N. M.

GUTIERREZ, JUAN (1627198) Pvt. Co. M; Missing Sept. 5, '18; Statement given by Cpl. C. Medina, Co. M, 110th Inf. "Wounded by machine-gun fire while on the advance line along the Vesle River. Wounded in leg and sent to a hospital, September 5, 1918." Wounded in Hosp. Disch. Sept. 20, '19, at U. S. A. G. H. No. 41, Fox Hills, L. I. N. Y.; Las Vegas, N. M.

GUTSHALL, JESSE C. (1240715) Sgt. Co. G; Sk. in Hosp. Oct. 7, '18; Ret. to D. Nov. 12, '18; Sk. in Hosp. Apr. 6, '19; (78-22) Box No. 47, R. F. D. No. 3, Altoona, Pa.

GUY, ARTHUR (1239614) Pvt. Co. B; Missing July 15, '18; Statement given by Pvt. John Dominick, Co. B, 110th Inf. "I saw Arthur Guy at Vichy, France, after he had been returned from Germany. He was in good health at that time, December 25, 1918." Ret. to U. S.; Disch. July 22, '19, at Camp Dix, N. J.; (38-24) 919 Tenth Ave., Beaver Falls, Pa.

GWINNER, ALBERT H. (1239366) Cpl. Co. A; Wounded July 30, '18; Ret. to D. Attchd. Mar. 7, '19; Assgd. to Co. Mar. 20, '19; Disch. May 23, '19; (29-25) Lansdowne, Pa.

HAAS, HENRY L. (2339459) Pvt. Co. D; Assgd. Oct. 12, '18; Disch. May 23, '19; 414 East Market Street, Marietta, Ohio.

HABEN, PAUL G. (1249097) Pvt. Hq. Co.; Assgd. Oct. 12, '18; Disch. May 23, '19; Butler, Pa.

HABERMAN, LEO C. (1852115) Pvt. Co. G; Wounded July 30, '18; 213 Powers Alley, Sharpsburg, Pa.

HABERSACK, LOUIS (1239367) Cpl. Co. A; Gassed Sept. 7, '19; Ret. to D. Oct. 15, '18; Sk. in Hosp. Oct. 25, '18; Ret. to D. Nov. 1, '18; Disch. May 23, '19; (29-26) Main Street, Monongahela, Pa.

HACKBRATH, PAUL A. (3134747) Pvt. Co. K; Assgd. Sept. 19, '18; Wounded (GSW) Sept. 30, '18; Ret. to D. Jan. 1, '19; Disch. May 23, '19; 715 Twelfth Street, Oshkosh, Wisc.

HACKER, HENRY E. (377831) Pvt. Co. A; Assgd. Sept. 15, '18; Ret. to D. Oct. 15, '18; Sk. in Hosp. Apr. 17, '19; Ret. to D. Apr. 25, '19 Disch. May 23, '19; D. S. C. GO 64 WD 1919; 960 Trinton Ave., Bronx, N. Y.

HADDEN, RODNEY (1556515) Cpl. Co. I; Assgd. Nov. 19, '18; Disch. May 23, '19; Last Creek, Ky.

HADEN, LOUIS J. (3134009) Pvt. Co. M; Assgd. Sept. 15, '18; Missing Oct. 1, '18; Ret. to D. Oct. 18, '18; Disch. May 23, '19; Omak, Wash.

HADSALL, MARVIN E. (1241729) PFC. Co. L; Killed July 30, '18; Buried on hillside northeast of Courmont, near woods, Dept. Aisne, on August 3, 1918, by Chaplain C. P. Futcher, 109th Inf. No detailed information available; (114-18) Mrs. Gertrude Henry, mother, Homer City, Pa.

HADSELL, CHESTER F. (3133933) Pvt. Co. M; Assgd. Sept. 19, '18; Disch. May 23, '19; Bandon, Ore.

HADSON, FREDERICK (1298454) Pvt. Co. A; Assgd. Oct. 12, '18; A. W. O. L. Oct. 14, '18.

HAGAN, THOMAS W. (1239499) Cpl. Co. A; Wounded Sept. 27, '18; Ret. to D. Oct. 12, '18; Sk. in Hosp. Mar. 3, '19; Ret. to U. S.; (32-21) Houtzdale, Clearfield, Pa.

HAGARTY, FRANK (1239287) PFC. M. G. Co.; Wounded Sept. 29, '18; Ret. to D. Oct. 1, '18; Transfd. to A. E. C. Apr. 5, '19; (25-5) 348 North 62nd Street, Philadelphia, Pa.

HAGBLOM, JOHAN T. (3138595) Pvt. Co. A; Assgd. Sept. 19, '18; Wounded Sept. 26, '18; Ret. to D. Nov. 15, '18; Transfd. to Prov. M. P. Bn. Mar. 23, '19.

HAGEDORN, PAUL R. (1961813) Pvt. Co. H; Assgd. Oct. 12, '18; Disch. May 23, '19; Bay Village, Ohio.

HAGEN, AMUND (3143755) Pvt. Co. F; Assgd. Sept. 19, '18; Wounded Sept. 29, '18.

HAGER, CHARLES R. (76508) Pvt. Co. L; Assgd. Oct. 12, '18; Transfd. to 1st Replacement Depot Mar. 21, '19.

HAGERMAN, WILLIAM G. (1241285) PFC. Co. I; Wounded July 30, '18; In B. H. No. 26, Aug. 16, '18; Ret. to U. S.; (97-15) 43 Amosland Ave., Norwood, Pa.

HAGERTY, RUSSELL W. (1240146) Pvt. Co. D; Missing Sept. 6, '18; Killed Sept. 6, '18; Buried. Map Chemin-des-Dames Sud - Scale 1:20,000 - Co-ord. 206.85 - 269.45, by Chaplain S. M. Cleveland, 307th Inf. 77th Div. No detailed information available; (56-7) Mrs. Mary String, 2608 North Bowvier Street, Philadelphia, Pa.

HAGERUD, ELMER (2786313) Pvt. Co. I; Assgd. Sept. 19, '18; Wounded (GSW) Oct. 8, '18.

HAGUE, WILLIAM W. (1241382) Sgt. Co. K; See officer record.

HAHN, FREDERICK C. (1239955) Mess Sgt. Hq. Co.; Transfd. to 1st Replacement Depot, Mar. 20, '19; Ret. to D. Apr. 8, '19; Disch. May 23, '19; 2221 Tasker Street, Philadelphia, Pa.

HAHN, LIONEL J. (1851169) Pvt. Co. C; Missing July 15, '18; Statement given by Pvt. Raymond Davis, Co. C, 110th Inf. "On July 15, 1918, I saw Lionel J. Hahn badly wounded in the stomach. I left him lying in the woods north of St. Agnan." Statement given by Captain William O. Truxal, Co. C, 110th Inf. "I personally saw the grave of Lionel J. Hahn in grave yard at St. Agnan. Grave No. 59." Louis J. Hahn, father, 636 Main Street, Johnstown, Pa.

HAHN, THOMAS (756753) Sgt. Co. H; Assgd. Oct. 12, '18; A. W. O. L. Oct. 14, '18.

HAINES, CLAUSSEN (3175442) Pvt. Co. L; Assgd. Aug. 17, '18; Wounded Sept. 30, '18; Ret. to D. (attchd.) Jan. 24, '19; Disch. May 23, '19; Sprangle Mills, Pa.

HAINES, WAYLAND L. (1627089) PFC. Co. B; Assgd. July 25, '18; Disch. May 23, '19; R. C.; Long Island, Kan.

HALAS, GEORGE (1565590) PFC. Co. F Assgd. Oct. 12, '18; Disch. May 23, '19; 4927 Northeast Ave., East Chicago, Ind.

HALAS, JOSEPH (1240829) Pvt. Co. G; Wounded Oct. 8, '18; (81-15) 2029 Dennis Street, Philadelphia, Pa.

HALE, JOHN W. 2866129) Pvt. Co. G; Assgd. Oct. 12, '18; Disch. May 23, '19; Copeland, Ark.

HALEY EBENEZER L. (2824526) Pvt. Co. M; Assgd. Oct. 12, '18; Missing Nov. 9, '18; Ret. to D. Dec. 9, '18; Disch. May 23, '19; Athelstone, Wisc.

HALKOVICH, J. (No No.) Pvt. M. G. Co.; Transfd. at Camp Hancock, Ga. (26-28)

HALL, BENJAMIN F. (1241061) PFC. Co. H; Disch. May 23, '19; (89-28) 6 Euclid Ave., Washington, Pa.

HALL, CABIRT (1907626) Pvt. Hq. Co.; Assgd. Sept. 15, '18; Disch. May 23, '19; Route No. 1, Sampson, Ala.

HALL, LEWIS A. (3134149) Pvt. Co. I; Assgd. Sept. 19, '18; Wounded Sept. 30, Ret. to D. Jan. 23, '19; Disch. May 23, '19; Yakima, Wash.

HALL, THOMAS (1555286) Cpl. Co. D; Assgd. Nov. 19, '18; Disch. May 23, '19; Jackson, Ky.

HALL, VARNER T. (96363) Sgt. Co. B; Assgd. Oct. 12, '18; A. W. O. L. Oct. 14, '18.

HALL, WALTER J. (3134894) Pvt. Co. E; Assgd. Sept. 19, '18; Wounded Sept. 28, '18; Ret. to D. Nov. 26, '18; Disch. May 23, '19; Emmett, Idaho.

HALLAM, JAMES G. (1240943) Mess Sgt. Co. H; Gassed Aug. 17, '18; Ret. to D. Oct. 4, '18; Disch. May 23, '19; (87-3) R. F. D. No. 4, Washington, Pa.

HALLAM, JOHN C. (1240981) Cpl. Co. H; Wounded July 30, '18; Rem on D.; Gassed Oct. 4, '18; Ret. to D. Mar. 5, '19; Disch. May 23, '19; (89-29) 48 North Main Street, Washington, Pa.

HALLER, WILLIAM L. (No No.) Pvt. Co. E; Assgd. Oct. 12, '18; A. W. O. L. Oct. 14, '18.

HALLEY, MACK (1597960) Pvt. Co. B; Assgd. Oct. 12, '18; Transfd. to Hq. Co.; Disch. May 23, '19; R. C.; Collingstone, La.

HALPIN, HARRY J. (1240429) Pvt. Co. E; Wounded (Gas) Aug. 16, '18; Ret. to D. Nov. 11, '18; Disch. May 23, '19; (64-5) 1837 Morris Street, Philadelphia, Pa.

HAMAKER, DAVID W. (1239956) Pvt. Co. C; Missing July 15, '18; Wounded and P. W. Ret. to D. Dec. 9, '18; Disch. May 23, '19; (51-27) 341 South 3rd Street, Columbia, Pa.

HAMAN, EDWARD E. (1241209) PFC. Co. I; Wounded July 30, '18; Ret. to D.; Disch. May 23, '19; (97-17) 622 Urania Ave., Greensburg, Pa.

HAMAN, THOMAS F. (1241152) Cpl. Co. I; Wounded Aug. 26, '18; Reported Died in Hosp. Sept. 3, '18; Statement given by Pvt. Harry Guarino, Co. I, 110th Inf. "This soldier died of wounds caused by bullet received at Villette, France, along the Vesle River. He died in the hospital." (97-16) Robert Haman, father, 322 Urania Ave., Greensburg, Pa.

HAMBLIN, WILLIAM S. (2785741) Pvt. Co. G; Assgd. Sept. 19, '18; Killed Sept. 27, '18; Buried in the town of Montblainville in a garden in the northern end of the town. Map Foret D'Argonne - Scale 1:10,000 - Co-ord. 80.7 - 75.7, Grave No. 4, September 29, 1918, by Chaplain Joseph L. N. Wolfe, 55th Inf. Brig.; Statement given by Pvt. Richard Wilcox, Co. G, 110th Inf. "Pvt. Hamblin was hit in the head by machine-gun bullet at Montblainville, France, on September 27, 1918. He died instantly."

HAMER, FLOYD C. (1239592) Sgt. Co. B; Killed July 15, '18; Buried in a group of 13 in the Bois-de-Conde in the clearing in front of the group of buildings known as La Grange-aux-Bois, July 22, 1918, Grave No. 7, by Chaplain Joseph L. N. Wolfe, 55th Inf. Brig.; Statement given by Cpl. Howard Jewell, Co. B, 110th Inf. "July 15,1918, in Conde Woods one officer and 20 men were forced to surrender. Hamer and I were in that number. I saw Hamer when he surrendered and at that time he was unwounded. A few minutes later I escaped. A few days later I came back with a burying party and found Hamer dead where he had surrendered. His uniform had been taken. I do not know how he was killed but I heard that some of those men who surrendered were killed without cause." (37-9) Mrs. Ira E. Hamer, mother, 524 Thirteenth Ave., New Brighton, Pa.

HAMILL, PAUL H. (1241680) PFC. Co. M; Wounded July 30, '18; Ret. to U. S.; Statement given by Lt. Marshall S. Barron, Co. M, 110th Inf. "Conducted himself fearlessly in action until seriously wounded." (122-28) Ligonier, Pa.

HAMILL, SYLVESTER F. (1240148) PFC. Co. D; Wounded (SF) July 30, '18; Ret. to D. Sept 17, '18; Disch. May 23, '19; (56-8) 2132 Monmouth Street, Philadelphia, Pa.

HAMILTON, ALEXANDER M. (1240611) Cpl. Co. F; Wounded Sept. 27, '18; (72-30) Chichasaw, Pa.

HAMILTON, CHARLES W. (1240917) Sgt. Co. H; Wounded July 30, '18; Ret. to D.; Gassed Sept. 5, '18; Ret. to D. Oct. 12, '18; Disch. May 23, '19; R. C.; Taken from Official History Company H, 110th Inf. "Here it might be well to mention that in the Thiaucourt Sector, Sgt. Hamilton took charge of a reconnaissance patrol and handled it in such a way that he was cited by Brigadier General Evans, Commander of the 55th Brigade." (86-10) 121 Hamilton Ave., Washington, Pa.

HAMILTON, EDWARD (1239418) PFC. Co. A, Sk. in Hosp. Aug. 1, '18; In F. H. No. 112, Aug. 5, '18; Ret. to U. S.; (30-15) R. F. D. No. 2, Finleyville, Pa.

HAMILTON, FRANK H. (1239340) Sup. Sgt. Co. A; Disch. May 23, '19 (29-3) Thomas Street, Monongahela, Pa.

HAMILTON, THOMAS H. (572[illegible]66) Pvt. Co. F; Assgd. Oct. 12, '18; Disch. May 23, '19; Box No. [illegible]6, Grandview Ave., Columbus, Ohio.

HAMILTON, WILBUR H. (1239073) PFC. Hq. Co.; Killed July 30, '18; Statement given by Regt. Sgt. Maj. Joseph J. King, 110th Inf. "Pvt. Wilbur Hamilton was in the house used as Regimental Head-

Digitized by Google

quarters at Courmont, France, on July 30, 1918. The house was struck by a shell and demolished, and Hamilton's corpse was removed from the ruins. He was buried at Courmont, Chaplain Charles Schall, 110th Infantry performing the services." (16-24) R. C.; Howard M. Hamilton, father, Brown Street, Everson, Pa.

HAMMER, C. C. (No No.) Hrshr. Sup. Co.; S. C. D. at Camp Hancock, Ga. (10-19)

HAMMER, GEORGE J. (2786506) Pvt. Co. L; Assgd. Sept. 19, '18; Wounded (accidental) Sept. 22, '18; Ret. to D. Nov. 13, '18; Transfd. Co. M, Feb. 19, '19; Disch. May 23, '19; Sanford, N. D.

HAMMERSTAD, HALFDAN L. (2786322) Pvt. Co. I; Assgd. Sept. 19, '18; Sk. in Hosp. Oct. 14, '18; In B. H. No. 45, Oct. 27, '18.

HAMMES, D. C. (842488) Pvt. Co. H; Assgd. Oct. 12, '18; A. W. O. L. Oct. 14, '18.

HAMMITT, JAMES W. (1239500) PFC. Co. A; Gassed Sept. 7, '18; Ret. to D. Mar. 20, '19; Disch. May 23, '19; Market Street, Bellevernon, Pa.

HAMMOND, CLARENCE W. (1240428) Pvt. Co. E; Missing July 29, '18; Statement given by Sgt. Joseph Warzinsky, Co. E, 110th Inf. "I saw this soldier in St. Agnan Casual Camp on January 28, 1919." Wounded and Ret. to U. S.; Disch. Apr. 10, '19; at Camp Dix, N. J. 504 Lake Street, Salisbury, Md.

HAMMONS, GRANVILLE (2216614) Pvt. Co. E; Assgd. Dec. 23, '18; Disch. May 23, '19; Route No. 1, Prague, Okla.

HAMMONS, LEONARD (1555460) Cpl. Co. G; Assgd. Nov. 19, '18; Disch. May 23, '19; R. F. D. No. 2, Paint Lick, Ky.

HAMROCK, CARL F. (1241210) PFC. Co. I; Wounded Aug. 1, '18; Ret. to D. Sept. 17, '18; Transfd. to Prov. M. P. Co. Jan. 30, '19; (127-31) Youngwood, Pa.

HANAN, JAMES O. (1240149) PFC. Co. D; Wounded July 30, '18; Ret. to D.; Disch. May 20, '19; Re-enlisted in Regular Army at Camp Dix, N. J.; (56-9) Lemont, Pa.

HANCOCK, FRANK (3134944) Pvt. Co. K; Assgd. Sept. 19, '18; Killed Sept 26, '18; Buried 90 feet west of Military Cemetery in Varennes on south side of road, by Chaplain Willis W. Hall, 109th Inf.; Statement given by Cpl. Edward Smith, Co. K, 110th Inf. "I was wounded by the same shell that killed Frank Hancock. We were members of a mopping-up party and were walking along the road in the town of Varennes. The shell hit about ten feet from us and for a few minutes I was stunned and when I recovered I found Hancock dead. He was hit in the head by a piece of shrapnel and must have died instantly."

HANCOCK, GEORGE C. (1241881) Sgt. Co. M; Wounded July 30, '18; Ret. to D. Aug. 31, '18; Wounded Sept. 5, '18; Ret. to D. Oct. 1, '18; Disch. May 23, '19; Statement given by Lt. Marshall S. Barron, Co. M, 110th Inf. "A very cool and fearless soldier in action and a very efficient leader." (120-24) 5103 Lytle Street, Hazelwood, Pittsburgh, Pa.

HANCOCK, RUBEN B. (3127095) Pvt. Co. I; Assgd. Sept. 19, '18; Missing Oct. 9, '18; Wounded (GSW) in Hosp. Ret. to D.; Wounded Nov. 5, '18; Disch. June 21, '19, at Fort D. A. Russell, Wyoming; Roosevelt, Utah.

HANDS, GEORGE H. (1241497) Pvt. Co. K; Sk. in Hosp. Aug. 8, '18; Ret. to D. Aug. 30, '18; A. W. O. L. Sept. 14, '18; On duty with Co. I, 109th Inf.; 325 Third Street, Philadelphia, Pa.

HANEY, AARON A. (1240091) Sgt. Co. D; Sk in Hosp. Dec. 12, '18; Ret. to U. S.; (54-17) R. F. D. No. 1, East Millsboro, Pa.

HANEY, CALEB (3128995) PFC. Co. H; Assgd. Sept. 22, '18; Disch. May 23, '19; Kansas City, Utah.

HANEY, JAMES T. (1241059) Cpl. Co. H; Wounded July 30, '18; Ret. to D. Sept. 17, '18; Disch. May 23, '19; (89-27) R. F. D. No. 8, Washington, Pa.

HANEY, S. (No No.) Pvt. Co. D; Transfd. at Camp Hancock, Ga. (59-16)

HANICK, JOSEPH F. (1241730) PFC. Co. L; Wounded July 29, '18; Ret. to D. Jan. 1, '19; Disch. May 23, '19; (114-19) Box No. 77, Iselen, Indiana County, Pa.

HANIMAN, P. L. (2831941) Pvt. Co. D; Assgd. Oct. 12, '18; A. W. O. L. Oct. 14, '18.

HANKE, FREDERICK W. (3333330) Pvt. Co. H; Assgd. Oct. 12, '18; Disch. May 23, '19; 529 First Ave., Rochester, Minn.

HANKEY, DWIGHT L. (1241731) Pvt. Co. L; Wounded July 30, '18; (114-20) R. F. D. No. 1, Ford City, Pa.

HANKS, JERRY J. (2788923) Pvt. Co. E; Assgd. Sept. 19, '18; Disch. May 23, '19; Burge, Wyo.

HANLEY, EDWARD (1241058) Pvt. Co. H; Wounded July 30, '18; Ret. to D. Dec. 11, '18; Disch. May 23, '19; (89-25) 500 West Pike Street, Canonsburg, Pa.

HANLEY, JAMES (1241060) Pvt Co. H; On D/S at Division Railhead; Ret. to D. Nov. 23, '18; Disch. May 23, '19; (89-26) 500 West Pike Street, Canonsburg, Pa.

HANLON, JAMES F. (1782192) Pvt. Co. D; Wounded (SF) Aug. 26, '18; In Evac. Hosp. No. 4, Aug. 27, '18; 7708 Queen Street, Windmoor, Pa.

HANLON, JOHN J. (1241864) Sgt. Co. K; See officer record.

HANLON, LESTER T. (1239597) Sgt. Co. B; Wounded July 15, '18; In B. H. No. 20, Aug. 28, '18; Ret. to U. S.; (37-14) 6700 Frankford Ave., Philadelphia, Pa.

HANN, ORREN L. (1850380) Pvt. Hq. Co.; Gassed July 30, '18; Sykesville, Pa.

HANNA, ALEXANDER (1240272) Sgt. Co. E; Wounded (Gas) Aug. 15, '18; In B. H. No. 202, Aug. 17, '18; (62-5) 132 South 48th Street, Philadelphia, Pa.

HANNA, SAMUEL (1240846) PFC. Co. E; Wounded (SF) July 29, '18; Rem. on D.; Wounded (SF) July 30, '18; Ret. to D. Jan. 3, '19; Disch. May 23, '19; (66-18) 1223 South 22nd Street, Philadelphia, Pa.

HANNIGAN, WILLIAM J. (1240613) Pvt. Co. F; Wounded (GSW) Aug. 25, '18; Ret. to D. Nov. 27, '18; Disch. May 23, '19; 643 North 48th Street, West Philadelphia, Pa.

HANRAHAN, JAMES A. (2725585) Pvt. Co. F; Assgd. Oct. 12, '18; Disch. May 23, '19; 29 Orange Street, Rockland, Maine.

HANS, THEODORE F. (90612) Pvt. Co. A; Assgd. Oct. 12, '18; A. W. O. L. Oct. 14, '18.

HANSEN, LAWRENCE G. (400584) Pvt. Co. K; Assgd. Oct. 12, '18; Disch. May 23, '19; Logan, Iowa.

HANSEN, ROY (1633588) Pvt. Co. A; Transfd. Co. L. Aug. 6, '18; Gassed Aug. 25, '18; Ret. to D.; Wounded Sept. 5, '18; Ret. to D. Nov. 26, '18; Disch. May 23, '19; 2827 Grant Ave., Fresno, Calif.

HENSLER, ROBERT D. (3108645) Pvt. Co. D; Assd. Oct. 12, '18; Transfd. to M. P. Corps Apr. 5, '19.

HANSON, ALBERT (4008065) Pvt. Co. M; Assgd. Oct. 12, '18; Disch. May 23, '19; Boyer, Iowa.

HANSON, CHARLES (3505081) Pvt. Co. H; Assgd. Oct. 12, '18; Disch. May 23, '19; 2716 Ave. "Y", Galveston, Texas.

HANSON, EARL A. (3337629) Pvt. Co. H; Assgd. Oct. 12, '18; Disch. May 23, '19; Rock Island, Ill.

HANSON, ELMER A. (1850452) PFC. Co. G; Wounded July 30, '18; Ret. to D. Nov. 1, '18; Disch. May 23, 19; 818 North Broad Street, Ridgway, Pa.

HANSON, FRED. (241626) Pvt. Co. G; Assgd. Oct. 12, '18; Sk. in Hosp. Apr. 7, '19; Ret. to D. Apr. 15, '19; Disch. May 23, '19; 19 Harvey Street, Bridgeport, Conn.

HANSON, JOHN (3489134) Pvt. Co. C; Assgd. Oct. 12, '18; Disch. May 23, '19; 8409 Hough Ave., Cleveland, Ohio.

HANSON, MELVIN C. (2784438) Pvt. Co. I; Assgd. Sept. 19, '18; Disch. May 23, '19; Saco, Mont.

HANULYA, JOSEPH E. (No No.) Pvt. M. G. Co.; Transfd. at Camp Hancock, Ga. (25-6).

HAPGOOD, GEORGE W. (No No.) Pvt. Co. F; Transfd. to 103rd Signal Battalion Dec. 19, '17, at Camp Hancock, Ga. (72-28).

HARCLOAN, GEORGE (3127723) Pvt. Co. D; Assgn. Sept. 19, '18; Missing Sept 26, '18; Wounded in Hosp. Ret. to D. Nov. 15, '18; Disch. May 23, '19; Eleos, Greece.

HARDBARGER, WILLIAM J. (1775625) Md. Sgt. Co. E; Attchd. Oct. 12, '18; Transfd. to 1st Replacement Depot, Mar. 21, '19; Attchd. Apr. 6, '19; Disch. May 23 '19; 512 Brooks Street, Charleston, W. Va.

HARDENBROOK, ALVIN (278729) Sgt. M. G. Co.; Assgd. Oct. 12, '18; Transfd. to Casual Camp, St. Aignan, France, Mar. 20, '19.

HARDIN, CHARLES O. (1848628) Pvt. Hq. Co.; Disch. May 23, '19; R. F. D. No. 4, Uniontown, Pa.

HARDING, ROY A. (2339461) Pvt. Co. G; Assgd. Oct. 12, '18; Disch. May 23, '19; 230 Canton Street, Athens, Pa.

HARDINGER, WILLIS (2300542) Pvt. Co. F; Assgd. Sept. 15, '18; Gassed Sept. 28, '18; Ret. to D.; Disch. May 23, '19; 327 East Main Street, Westfield, N. Y.

HARDY, SAMUEL E. (1238907) Asst. Band Leader, Hq. Co.; Disch. May 23, '19; (17-6) R. C.; 502 North Penn Ave., Greensburg, Pa.

HARDY, WILLIAM W. (1240150) Pvt. Co. D; Wounded (AB) Aug. 2, '18; Ret. to D. Sept. 1, '18; Wounded Sept. 6, '18; Ret. to D. Dec. 8, '18; Disch. May 23, '19; (56-10) Dunbar, Pa.

HARENCHAR, JOHN (1240428) Pvt. Co. E; Wounded July 29, '18; Ret. to U. S.; (66-14) South West, Pa.

HARENCHAR, PAUL, JR. (1240308) Cpl. Co. E; Wounded Aug. 26, '18; Ret. to D. Sept. 5, '18; Wounded Oct. 1, '18; Rem. on D.; Disch. May 23, '19; (63-13) South West, Pa.

HARKINS, JAMES, JR. (1240289) Cpl. Co. E; Wounded Aug. 19, '18; Ret. to D. Jan. 23, '19; Disch. May 23, '19; (62-22) Mt. Pleasant, Pa.

HARKINS, JAMES J. (No No.) Pvt. Co. D; Transfd. at Camp Hancock, Ga. (56-11).

HARLESS, GEORGE (2216616) Pvt. Co. C; Missing July 15, '18; Wounded (Shrpl) and P. W. Ret. to D. Jan. 22, '19; Disch. May 23, '19; R. F. D. No. 2, Earlsboro, Okla.

HARMON, R. R. (2809694) Cpl. Co. H; Assgd. Oct. 12, '18; A. W. O. L. Oct. 14, '18.

HARMON, FRANCIS C. (1238808) Stable Sgt. Sup. Co.; Disch. May 23, '19; (9-3), Donegal, Pa.

HARMONIC, JOHN J. (2657526) Pvt. Co. C; Attchd. Mar. 26, '19; Disch. May 23, '19; Cleveland, Ohio.

HAROIAN, KACHADOOR (2674355) Pvt. Co. F; Assgd. Sept. 19, '18; Wounded Sept. 27, '18; Ret. to D. Nov. 26, '18; Disch. May 23, '19; 403 Dorchester Street, South Boston, Mass.

HARPER, WILLIE (285022) Cpl. Co. G; Assgd. Oct. 12, '18; Disch. May 23, '19; R. F. D. No. 2, Thorpe, Wisc.

HARRELL, EARL D. (2872236) Cpl. Co. F; Assgd. Sept. 15, '18; Wounded Sept. 28, '18; In B. H. No. 67, Oct. 5, '18.

HARRELL, JESSE E. (2960980) Pvt. Co. D; Wounded Sept. 6, '18.

HARRELL, WILLIAM B. (1843613) Pvt. Co. G; Assgd. Oct. 12, '18; Disch. May 23, '19; R. F. D. No. 1, Box No. 88, Lisella, Ga.

HARRINGTON, WILLIAM L. (1240615) Pvt. Co. F; Wounded (SF) July 28, '18; Ret. to D. Sept. 17, '18; Missing Oct. 8, '18; Wounded in Hosp. Ret. to D. Dec. 23, '18; Disch. May 23, '19; (72-25) Emporium, Pa.

HARRIS, ALEXANDER (1240532) Mech. Co. F; Missing Oct. 8, '18; Ret. to D. Nov. 26, '18; Disch. May 23, '19; (73-29) Luzerne Mines, Pa.

HARRIS, BERT (273503) Pvt. Co. A; Assgd. Oct. 12, '18; Gassed Nov. 2, '18.

HARRIS, EMMET E. (3624816) Pvt. Co. D; Assgd. Oct. 12, '18; Disch. May 23, '19; R. F. D. No. 1, Kerns Creek, Va.

HARRIS, GEORGE (3488593) Pvt. Co. C; Assgd. Mar. 26, '19; Disch. May 23, '19; 429 Sherwood Ave., Youngstown, Ohio

HARRIS, GEORGE H. (552405) Pvt. Co. A; Assgd. Oct. 12, '18; Disch. May 23, '19; Lyndhurst, Va.

HARRIS, JOHN (1240284) Pvt. Co. E; Wounded (SF) July 30, '18; Ret. to D. Feb. 20, '19; Disch. May 23, '19; (62-17) 5th and Pine Streets, c/o Feldman Pharmacy, Philadelphia, Pa.

Digitized by Google

HARRIS, JOHN W. (2657898) Pvt. Co. D; Attchd. Mar. 26, '19; Disch. May 23, '19; 1777 East 47th Street, Cleveland, Ohio.

HARRIS, LEWIS S. (1784006) Pvt. Co. I; Missing July 30, '18; Wounded (GSW) in B. H. No. 69, B. S. No. 1, Oct. 20, '18; R. F. D. No. 1, Sidney, Center County, N. Y.

HARRIS, ROBERT T. (1239218) Mech. M. G. Co.; Gassed Sept. 7, '18; Ret. to D. Oct. 12, '18; Disch. May 23, '19; (22-20) 721 Twenty-Second Street, Beaver Falls, Pa.

HARRIS, VERNON P. (3133856) Pvt. Co. B; Assgd. Sept. 19, '18; Disch. May 23, '19; Hillcrest Hotel, Seattle, Wash.

HARRIS, WALTER (1240518) Cpl. Co. F; Sk. in Hosp. Oct. 1, '18; Ret. to D. Oct. 2, '18; Wounded Oct. 4, '18; Reported Died in Hosp.; (72-31) John Harris, father, Luzerne Mines, Pa.

HARRIS, WALTER F. (1238959) Mus. 2cl. Hq. Co.; Disch. May 23, '19; (16-28) R. C.; Greensburg, Pa.

HARRISON, ELIJAH (1239344) Sgt. Co. A; Transfd. to C. T. C. Oct. 18, '18; Ret. to D. Dec. 18, '18; Disch. May 23, '19; (29-6) 206 Chess Street, Monongahela, Pa.

HARRISON, FRED. (2300597) PFC. Co. F; Assgd. Sept. 15, '18; Disch. May 23, '19; Medford, L. I. N. Y.

HARRISON, LAMBERT E. (2216319) Cpl. Co. L; Wounded July 30, '18; Ret. to D. Sept. 11, '18; Disch. May 23, '19; R. F. D. No. 6, Clinton, Mo.

HARROLD, JOHN M. (1258444) Pvt. Co. M; Transfd. to 103rd Signal Battalion at Camp Hancock, Ga. Dec. 17, '17; (122-29) Greensburg, Pa.

HARROLD, ROY C. (1240345) Sgt. Co. E; Wounded Aug. 8, '18; Rem. on D.; Wounded Oct. 3, '18; Rem. on D.; Disch. May 23, '19; (86-15) South 4th Street, Youngwood, Pa.

HARROUN, ALVIN B. (1627288) Pvt. Co. E; Wounded (Shrpl and MG) July 29, '18; Died in ARC Hosp. July 31, '18; No detailed information available.

HARSEY, CHARLES (1633775) Pvt. Co. I; Sk. in Hosp. Nov. 4, '18; Ret. to D. Nov. 13, '18; Transfd. Co. K, Feb. 19, '19; Disch. May 23, '19; 5908 Theodore Ave., St. Louis, Mo.

HARSHBERGER, ROY (1238809) Wag. Co. F; Transfd. Sup. Co. Oct. 23, '17, at Camp Hancock, Ga.; Disch. May 23, '19; (10-20) 238 South 6th Street, Indiana, Pa.

HARSHMAN, JOSEPH L. (1240956) Ck. Co. H; Sk. in Hosp. Aug. 29, '18; Ret. to U. S.; (87-9) R. F. D. No. 4, Washington, Pa.

HART, CHARLES H. (1241618) Cpl. Co. L; Wounded July 27, '18; (112-28) Blairsville, Pa.

HART, GEORGE B. (2097893) Pvt. Co. H; Assgd. Oct. 12, '18; Disch. May 23, '19; Creal Springs, Ill.

HART, HENRY P. (2194258) Pvt. Hq. Co.; Assgd. Sept. 15, '18; Wounded Sept. 28, '18.

HART, J. L. (No No.) Sgt. Co. H; S. C. D. at Camp Hancock, Ga. (86-4).

HART, JOHN R. (1239758) Pvt. Co. B; Wounded July 30, '18; Ret. to D. Feb. 17, '19; Disch. May 23, '19; (37-35) 1235 Penn Ave., New Brighton, Pa.

HART, ORVAL H. (2300187) Pvt. Hq. Co.; Assgd. Sept. 15, '18; Wounded Oct. 8, '18;

HART, RAYMOND W. (1240268) Mech. Co. D; Attchd. 55th Inf. Brig. Headquarters; Disch. May 23, '19; (54-4) 2032 North Carlisle Street, Philadelphia, Pa.

HART, ROY W. (1627147) Pvt. Hq. Co.; Transfd. to Prov. M. P. Co. Jan. 30, '19.

HART, WALTER S. (1241625) Cpl. Co. L; Wounded July 29, '18; In F. H. No. 111 July 30, '18; (117-33) Blairsville, Pa.

HARTEAU, LEO A. (275437) Pvt. M. G. Co.; Assgd. Oct. 12, '18; A. W. O. L. Oct. 14, '18.

HARTL, ANTHONY (3127128) Pvt. Co. B; Assgd. Sept. 19, '18; Sk. in Hosp. Oct. 20, '18; Ret. to D.; Sk. in Hosp. Dec. 6, '18.

HARTLE, LAWRENCE J. (1239883) PFC. Co. C; Missing July 15, '18; Statement given by Cpl. Herbert P. Jones, Co. C, 110th Inf. "I saw Lawrence J. Hartle in the Hospital at Vichy, France, on or about December 25, 1918." Wounded and P. W. Ret. to U. S.; Disch. Apr. 19, '19, at Camp Dix, N. J.; (46-13) Meyersdale, Pa.

HARTLEY, SILVA E. (1241365) Sgt. Co. K; Gassed July 30, '18; In B. H. No. 25, July 30, '18; Returned to U. S. and Disch; (103-7) Waynesburg, Pa.

HARTMAN, FRANK P. (2216320) Pvt. Co. G; Wounded July 30, '18; In B. H. No. 3, Aug. 16, '18; R. F. D. No. 2, Box No. 109, Noble, Okla.

HARTMAN, HENRY J. (1622253) Cpl. Co. A; Gassed Sept. 5, '18; Ret. to D.; Disch. May 23, '19; Springer, N. M.

HARTNER, OLIVER W. (1239074) Pvt. Co. I; A. W. O. L. Sept. 18, '18; (114-21) 410 Cedarhurst Street, Pittsburgh, Pa. .. ..

HARTSELL, JOHN T. (2565481) Pvt. Co. E; Assgd. Nov. 15, '18; Transfd. to M. P. Corps. Apr. 5, '19.

HARTWICK, OSCAR (1239957) Pvt. Co. C; Killed July 15, '18; Statement given by Sgt. Alvey Marts, Co. C, 110th Inf. "I saw Oscar Hartwick's grave in a field north of St. Agnan. He was killed July 15, 1918. No eye witness available to this soldier's death." (48-20) Alfred Hartwith, father, Mercer, Mercer County, Pa.

HARTWIG, PHILLIP (55146) Pvt. Co. E; Assgd. Oct. 12, '18; Transfd. to M. P. Corps Apr. 5, '19.

HARTZELL, CHARLES L. (1788048) Pvt. Co. M; Wounded July 30, '18; Ret. to D. Sept. 18, '18; Missing Oct. 1, '18; Wounded in Hosp. Ret. to D. Nov. 15, '18; Disch. May 23, '19; Ramshaw, Pa.

HARTZELL, GEORGE J. (1241882) PFC. Co. M; Wounded Aug. 15, '18; Ret. to D. Nov. 15, '18; Disch. May 23, '19; Statement given by Lt. Marshall S. Barron, Co. M, 110th Inf. "A very reliable soldier at all times." (120-25) R. F. D. No. 1, Latrobe, Pa.

HARTZELL, W. J. (No No.) Pvt. Co. D; Transfd. at Camp Hancock, Ga. (59-18).

HARVEY, CHARLES E. (1240830) Pvt. Co. G; Gassed July 30, '18; (81-14) 1216 Otter Street, Franklin, Pa.

HARVEY, GRAY (1239601) Wag. Co. A; Transfd. to Sup. Co. at Camp Hancock, Ga.; Disch. May 23, '19; (32-22) Brasnell, Pa.

HARVEY, J. J. (No No.) Pvt. Co. L; Transfd. at Camp Hancock, Ga. (116-19).

HARVEY, JAY C. (1239289) Pvt. M. G. Co.; Missing Sept. 18, '18; Wounded (gas) in Hosp. Ret. to D. Nov. 26, '18; Disch. May 23, '19; (25-7) 3227 Race Street, Philadelphia, Pa.

HARVEY, WILLIAM H. (1238810) Pvt. Sup. Co.; Sk. in Hosp. Aug. 29, '18; Ret. to D. Nov. 26, '18; Disch. May 23, '19; (12-1) 103 McClelland Street, Philadelphia, Pa.

HASSIOTIS, VASILLIOS S. (2886788) Pvt. Hq. Co.; Assgd. Sept. 15, '18; Wounded Sept. 30, '18; In U. S. B. H. No. 13, Oct. 7, '18; Ret. to D.; Disch. May 23, '19; 1704 Lansdale Ave., R. I.

HATCH, EARL M. (2181248) Sgt. Co. H; Assgd. Oct. 12, '18; A. W. O. L. Oct. 14, '18.

HATFIELD, EDWARD J. (No No.) Pvt. Co. K; S. C. D. at Camp Hancock, Ga.; (109-26).

HATHAWAY, EDWARD (1241440) PFC. Co. K; Wounded July 30, '18; Ret. to U. S. and Disch.; (105-6) Carmichaels Pa.

HATHEWAY, MERRICK (2451505) PFC. Co. A; Assgd. Oct. 12, '18; Disch. May 23, '19; 81 Grandview Ave., Yonkers, N. Y.

HATTAL, CLARENCE (1241499) Pvt. Co. K; Killed July 29, '18; Buried on hillside northeast of Courmont, near woods. Dept. Aisne. Aug. 8, 1918, by Chaplain C. P. Putcher, 109th Inf.; Statement given by Sgt. James Kane Co. K, 110th Inf. "I was with Clarence Hattal on July 29, 1918, when he was hit by machine-gun fire. He died about two o'clock in the afternoon. This happened in front of the Grimpettes Woods, just beyond the Ourcq River." (109-21) Rudolph Hattal, father, 547 Dupont Street, Philadelphia, Pa.

HATTENFIELD, GEORGE Y. (1239075) PFC. Hq. Co.; Wounded (SF) July 30, '18; In B. H. No. 26, Aug. 16, '18; (16-26) R. C.; 2229 Cedar Street, Philadelphia, Pa.

HAUG, HENRY J. (1945423) PFC. Co. H; Assgd. Oct. 12, '18; Disch. May 23, '19; 2884 Woodhill Road, Cleveland, Ohio.

HAUGEN, HERMAN A. (3127946) Pvt. Co. H; Assgd. Sept. 22, '18; Wounded Oct. 6, '18; Ret. to D. Nov. 26, '18; Disch. May 23, '19; Argyle, Minn.

HAUGHEN, HJAIMAS (3130647) Pvt. Co. G; Assgd. Sept. 22, '18; Wounded Oct. 6, '18; Died of wounds Oct. 7, '18; Statement given by Pvt. Richard Wilcox, Co. G, 110th Inf. "Pvt. Haugen was hit by fragments of a shell as he was entering Exermont, on the 7th of October, 1918. He died before first aid could be administered to him."

HAUGEN, JOHN O. (2846609) Pvt. Co. E; Assgd. Oct. 12, '18; A. W. O. L. Oct. 14, '18.

HAUGEN, OLAF (2009952) PFC. Co. M; Assgd. Oct. 12, '18; Transfd. to Prov. M. P. Co. Jan. 30, '19; Assgd. Feb. 4, '19; Disch. May 23, '19; Blue Earth, Minn.

HAUGER, WILFORD C. (1241853) Mech. Co. M; Wounded (AB) Aug. 1, '18; In U. S. B. H. No. 34, Aug. 14, '18; Ret. to U. S.; (120-6) 14 Second Street, Latrobe, Pa.

HAUGHERTY, WALTER W. (No No.) 1st Sgt. Co. F; Transfd. to Camp Meigs, Mar. 6, '18 at Camp Hancock, Ga.; (127-11).

HAUSER, EDWARD F. (1240721) Sgt. Co. G; On S/D with 110th Inf. Statistical Section; Ret. to D. Mar. 23, '19; Disch. May 23, '19; 78-29) R. C.; 822 Crawford Ave., Altoona, Pa.

HAUSMAN, HERBERT (1628777) Pvt. M. G. Co.; Gassed Sept. 7, '18; Ret. to D. Nov. 15, '18; Sk. in Hosp. Jan. 7, '19; In U. S. B. H. No. 51, Jan. 21, '19.

HAUTH, GEORGE W. (2897392) Cpl. Co. C; Assgd. Oct. 12, '18; Transfd. to M. P. Corps Apr. 5, '19.

HAVEY, FRANCIS R. (3135330) Pvt. Co. H; Assgd. Sept. 22, '18; Wounded Sept. 28, '18; In U. S. B. H. No. 38, B. S. No. 1, Oct. 3, '18.

HAVIS, JOHN W. (1239618) Cpl. Co. B; Sk. in Hosp. Sept. 20, '18; Ret. to D. Dec. 30, '18; Disch. May 23, '19; (38-25) 205 Seventh Street, New Brighton, Pa.

HAWK, FRANK P. (1241500) Pvt. Co. K; Killed July 29, '18; Statement given by Mech. Lewis Barnhart, Co. K, 110th Inf. "I saw Frank P. Hawk when he died. He was hit on Hill No. 212, July 29, 1918. He was wounded by machine-gun fire. I was in a shell hole and Hawk made an attempt to come to me when he was hit in the chest and died without regaining consciousness." (109-25) Mrs. Anna Hawk, mother, 405 Woodbine Street, Harrisburg, Pa.

HAWK, LUTHER H. (1241211) PFC. Co. I; Wounded July 30, '18; Ret. to D. Nov. 26, '18; Disch. May 23, '19; (97-16) Box No. 4, Lycippus, Pa.

HAWKINS, CHARLES (1946409) Pvt. Co. E; Assgd. Oct. 12, '18; Disch. May 23, '19; East Kingsville, Ohio.

HAWKINS, OSCAR H. (2182687) Pvt. Co. A; Assgd. Oct. 12, '18; Wounded (accidental) Oct. 31, '18; Ret. to D. Mar. 4, '19; Disch. May 23, '19; R. F. D. No. 1, Bradenville, Mo.

HAWKINS, VERN D. (3134713) Pvt. Co. K; Assgd. Sept. 19, '18; Disch. May 23, '19; 266 McMilliam Street, Portland, Ore.

HAWKINS, WALTER H. (2220895) Pvt. Co. D; Attchd. Mar. 26, '19; Disch. May 23, '19; Arley, Texas.

HAWKSWORTH, EMMOR C. (3335872) Pvt. Co. L; Assgd. Oct. 12, '18; Sk. in Hosp. Dec. 27, '18; Ret. to D. Jan. 23, '19; Disch. May 23, '19; Bradford, Ill.

HAWLEY, BRUCE (1782564) Pvt. Co. I; Killed July 30, '18; Statement given by Sgt. Harry Guarino, Co. I, 110th Inf. "This soldier was killed instantly by a bullet near Courmont, France. He was buried there." Albert M. Hawley, father, Hartford, Pa.

HAWORTH, HAROLD M. (No No.) Cpl. Co. G; Transfd. at Camp Merritt, N. J. May 2, '18; (78-28).

HAWS, JOHN J. (1811008) Pvt. Co. H; Assgd. Oct. 12, '18; Disch. May 23, '19; 7024 Woodland Ave., Philadelphia, Pa.

HAY, WILLIAM McK. (1240692) Sup. Sgt. Co. G; Disch. May 23, '19; (78-3) 1519 Third Ave., Altoona, Pa.

HAYDEN, CHARLES J. (1241953) Cpl. Co. M; Gassed Sept. 17, '18; Ret. to U. S.; Latrobe, Pa.

Digitized by Google

HAYDEN, SAMUEL H. (1239884) Cpl. Co. C; Missing July 15, '18; Statement given by Mech. Peter Stutzman, Co. C, 110th Inf. "I saw Samuel R. Hayden in the Hospital at Vichy, France, on or about Dec. 25, 1918." P. W. Ret. to U. S.; Disch. Apr. 10, '19, at Camp Dix, N. J.; (46-14) R. F. D. No. 4, Greensburg, Pa.

HAYES, CHARLES (3143483) PFC. Co. K; Assgd. Sept. 19, '18; Disch. May 23, '19; Lida, Kan.

HAYES, JOHN J. (1239502) Pvt. Co. A; Wounded July 30, '18; Ret. to D. Dec. 18, '18; Disch. May 23, '19; (32-23) 353 North Robinson Street, West Philadelphia, Pa.

HAYES, MORRIS P. (3170871) Pvt. Co. K; Assgd. Sept. 15, '18; Sk. in Hosp. Jan. 7, '19; Ret. to D. Jan. 6, '19; Disch. May 23, '19; Nelson, Va.

HAYES, WALTER L. (No No.) Pvt. Co. D; Transfd. at Camp Hancock, Ga. (56-12).

HAYES, WILLIAM A. (1627148) Pvt. Co. I; Wounded (GSW) Aug. 25, '18.

HAYO, CHARLES (562086) Pvt. Co. A; Assgd. Oct. 12, '18; A. W. O. L. Oct. 14, '18.

HAYMAN, JOHN T. (1241501) PFC. Co. K; Wounded July 29, '18; In B. H. No. 22, Aug. 16, '18; (107-10) 1820 Ritner Street, Philadelphia, Pa.

HAYNEY, LLOYD V. (1258616) Sgt. Co. F; See officer record.

HAYS, CLARENCE (1555695) Cpl. Co. I; Assgd. Nov. 19, '18; Transfd. to 2nd Army M. P. Bn. Feb. 1, '19.

HAYS, JAMES E. (1239206) Sgt. M. G. Co.; Gassed Sept. 7, '18; Ret. to D. Oct. 8, '18; Disch. May 23, '19; (23-20) 1450 Eighth Ave., New Brighton, Pa.

HAYS, WILLIAM N. (1238762) Sgt. Sup. Co.; Disch. May 23, '19; (8-4) Derry, Pa.

HAYWOOD, RAYNARD C. (3257086) Pvt. Co. K; Assgd. Oct. 12, '18; Disch. May. 23, '19; Ft. Gibson, Okla.

HAZARD, LEWIS (1257946) Pvt. Co. F; Transfd. to 109th M. G. Bn. Dec. 29, '17 at Camp Hancock, Ga. (72-27) 111 East Fort Ave., Baltimore, Md.

HAZEN, DANIEL W. (1782101) Pvt. Co. C; Missing July 15, '18; Statement given by Pvt. Frank E. Beatty, M. D., 110th Inf. "Pvt. Hazen died of wounds on July 15, 1918, at Courthiezy, France, on the Marne River. He said nothing before dying. He was buried in a graveyard with a number of French and German soldiers near the village." Mrs. Bessie Hazen, mother, 1519 West 4th Street, Williamsport, Pa.

HAZLEHURST, SAMUEL (No No.) Sgt. Co. H; See officer record.

HAZLETT, ADDISON F. (1239594) Sgt. Co. B; Sk. in Hosp. Aug. 24, '18; In B. H. No. 28, Oct. 27, '18; Ret. to U. S. and Disch.; (37-11) R. F. D. No. 28, Renfrew, Pa.

HEACOX, GEORGE H. (1241883) Cpl. Co. M; Wounded July 29, '18; Rem. on D.; Wounded (SF) July 30, '18; Ret. to D Sept. 17, '18; Disch. May 23, '19; (112-31) Railroad Street, Derry, Pa.

HEAD, PAUL J. (1238869) PFC. Co. I; Transfd. to Sup. Co. at Camp Hancock, Ga.; Sk. in Hosp. July 22, '18; Ret. to D.; Transfd. to O. T. C. Oct. 18, '18; Ret. to U. S. and Disch.; (97-19) North Main Street, Greensburg, Pa.

HEALY, EUGENE S. W. (3138685) Pvt. Co. G; Assgd. Sept. 22, '18; Gassed Oct. 5, '18; Ret. to D. Nov. 23, '18; Disch. May 23, '19; R. F. D. No. 1, Nosway, Mont.

HEALY, HENRY P. (No No.) Pvt. Co. B; S. C. D. at Camp Hancock, Ga. (37-28).

HEALY, JOHN J. (1241502) Pvt. Co. K; Wounded Oct. 1, '18; Died in Evac. Hosp. (GSW left hand) Nov. 25, '18; Statement given by Sgt. Clarence Yoders, Co. K, 110th Inf. "I saw John Healy when he was hit by a German hand grenade near the town of Apremont, in the Argonne Forest. We were near the cemetery, and it was during a German counter-attack when he was hit on the hand and his hand torn off. He was rushed to the first aid station. This was on Oct. 1st, 1918." (107-11) Mrs. James Connor, aunt, 216 Harmon Street, Coatsville, Pa.

HEARN, JOHN R. (1241062) PFC. Co. H; Wounded Oct. 7, '18; Ret. to D. Oct. 30, '18; Disch. May 23, '19; McElevys Fort, Pa.

HEASLEY, JAMES (1241733) Pvt. Co. L; Wounded July 30, '18; Ret. to D. Nov. 15, '18; Sk. in Hosp. Nov. 26, '18; Ret. to D. Jan. 1, '19; Disch. May 23, '19; Leechburg, Pa.

HEATH, FRED (3126765) Pvt. Co. I; Assgd. Sept. 19, '18; Wounded (GSW) Sept. 30, '18; Buried in orchard on hillside across street from church on hill at Apremont. Map Foret D'Argonne—Scale 1:20,000—Co-ord. 00.2—77.9, Sept. 30th, 1918, by Chaplain E. Tetreau, 109th Inf.; Statement given by Pvt. Samuel Painter, Co. I, 110th Inf. "I helped carry this soldier to the dressing station. He was wounded by a piece of shell in the head at Apremont, Sept. 30th, 1918."

HEATH, JOSEPH (1239864) Cpl. Co. C.; Missing July 15, '18; Statement given by Pvt. Charles M. Fleegle, Co. C, 110th Inf. "I was standing beside Cpl. Joseph Heath when he was hit in the head with a rifle shot and instantly killed, on July 15, 1918." Statement given by Pvt. Alexander W. Coffroth, Co. C, 110th Inf. "I was standing near Cpl. Joseph Heath when he was hit in the head with with a rifle shot and instantly killed on July 15, 1918." Statement given by Mech. Joseph Brant, Co. C, 110th Inf. "I was standing near Cpl. Joseph Heath when he was hit in the head with a rifle shot and instantly killed on July 15, 1918." (46-15) Mrs. Hattie Gasnon, Somerset, Pa.

HEATHCOTE, JOSEPH F. (1241955) PFC. Co. M; Killed July 30, '18; Statement given by Sgt. Elmer Monticue, Co. M, 110th Inf. "Killed by machine-gun fire while on the advance line at Sergy Hill, July 30, 1918. Buried on Sergy Hill." Statement given by Lt. Marshall S. Barron, Co. M, 110th Inf. "Killed in Grimpettes Woods, France. Proved himself to be extremely brave during that action." (122-30) Mrs. Mary Heathcote, mother, 1333 Wharton Street, Philadelphia, Pa.

HEAVENS, LEWIS C. (1239076) PFC. Hq. Co.; Disch. May 23, '19; (16-25) R. C.; 846 South 59th Street, Philadelphia, Pa.

HEDDY, WALTER A. (3485234) Sgt. Co. A; Assgd. Sept. 15, '18; Sk. in Hosp. Sept. 26, '18.

HEDGES, CLARENCE L. (1555453) Cpl. Co. G; Assgd. Nov. 19, '18; Disch. May 23, '19; Lexington, Ky.

HEDRICH, THOMAS F. (481348) Pvt. Co. C; Assgd. Oct. 12, '18; Disch. May 23, '19; 1920 Anderson Street, Chicago, Ill.

HEFFNER, HARRY M. (1238984) Sgt. Hq. Co.; Disch. May 23, '19; R. C.; Denver, Colo.

HEFLEY, JAMES B. (2872219) Sgt. Co. B; Assgd. Sept. 19, '18; Missing Oct. 8, '18; Buried at Apremont in orchard on hill across street from church. Map Foret D'Argonne—Scale 1:20,000—Co-ord. 00.2—77.9, Oct. 7, 1918, by Chaplain E. Tetreau, 109th Inf.; Statement given by Cpl. Arthur Kraleman, Co. B, 110th Inf. "Oct. 7, 1918, near Chatel Chehery I was on liaison duty when I found Hefley. He was badly shell-shocked and could not talk with me reasonably. He was in the rear of Company B and was going towards the front. I told him to go back to the first aid station, but he would pay no attention to me. I went to the rear with a message and he went to the front. That is the last I saw of him.

HEFT, CHARLES F. (1627099) PFC. Co. I; Wounded Oct. 8, '18; Ret. to D. Nov. 26, '18; Disch. May 23, '19; R. F. D. Sterling, Colo.

HEGBERT, FRANK (1747119) Pvt. Co. H; Assgd. Oct. 12, '18; A. W. O. L. Oct. 14, '18.

HEID, HUGH F. (1239630) Cpl. Co. B; Gassed Sept. 28, '18; Ret. to D. Dec. 30, '18; Disch. May 23, '19; (38-26) Patterson Heights, Beaver Falls, Pa.

HEIDE, FREDERICK (1609336) Cpl. Co. A; Assgd. Nov. 19, '18; Transfd. to 1st Replacement Depot Mar. 20, '19; Attch. to 110th Inf. Apr. 9, '19; Disch. May 23, '19; 2690 Elder Street, New Orleans, La.

HEIDEL, FRANK (1257668) Pvt. Co. H; Transfd. to 109th M. G. Bn. at Camp Hancock, Ga. (92-24).

HEIDLER, HENRY E. (1248877) Pvt. Co. F; Assgd. Oct. 12, '18; Disch. May 23, '19; 1222 East Philadelphia Street, York, Pa.

HEIKKA, HILLIE F. (2786689) Pvt. Co. B; Assgd. Sept. 19, '18; Wounded Oct. 6, '18;

HEIL, JOHN H. (2682669) Sgt. Co. B; Assgd. Sept. 15, '18; Sk. in Hosp. Oct. 6, '18; Ret. to D. Nov. 19, '18; Disch. May 23, '19; Roadhouse, Ill.

HEIN, WILLIE (4004806) Pvt. Co. M; Assgd. Oct. 12, '18; Disch. May 23, '19; Logan, Iowa.

HEINBAUGH, HERMAN E. (1240726) Cpl. Co. G; Wounded July 30, '18; In B. H. No. 26, Aug. 16, '18; (78-24) No. 5 South Montgomery Street, Hollidaysburg, Pa.

HEINBECKER, FRANK J. (No No.) Pvt. Co. I; Transfd. to Base Hospital at Camp Hancock, Ga. (97-20).

HEINEMANN, ADOLPH C. (1418507) PFC. Co. D; Assgd. Oct. 12, '18; Disch. May 23, '19; 721 South Boyle Ave., St. Louis, Mo.

HEINEN, MATH (2787161) Pvt. Co. M; Assgd. Sept. 19, '18; Missing Nov. 9, '18; WD reports this soldier killed in action Nov. 9, '18; No detailed information available.

HEINS, JOHN H. (1627149) Pvt. Co. M; Killed Sept. 5, '18; Statement given by Sgt. Eugene Cassidy, Co. M, 110th Inf. "Killed while on the advance line by machine-gun fire on the plateau above Villette, Sept. 5, 1918. Left unburied on field."

HEINZE, JOE (3131710) Pvt. Co. C; Assgd. Sept. 19, '18; Wounded Sept. 28, '18; In B. H. No. 86, Oct. 1, '18; On duty with Co. I, 109th Inf.

HEIREN, WILLIAM P. (2300544) Pvt. Co. K; Assgd. Oct. 12, '18; A. W. O. L. Oct. 14, '18.

HEITZMAN, JOHN H. (1239958) Cpl. Co. C; Wounded July 15, '18; Ret. to D.; Wounded Aug. 28, '18; In B. H. No. 43, Aug. 30, '18; Reported on duty with M. P.'s in September 1918; (48-21) Palouse, Wash.

HEIZER, RANSOM C. (3136118) Pvt. Co. K; Assgd. Sept. 19, '18; Sk. in Hosp. Sept. 26, '18; Ret. to D. Nov. 26, '18; Sk. in Hosp. Dec. 4, '18.

HELD, WALTER W. (1241663) PFC. Co. L; Wounded (AB) Aug. 2, '18; Died in B. H. No. 34 (GSW) Aug. 16, '18; (117-32) Mrs. Margaret Hill, sister, Leechburg, Pa.

HELEGER, ANTHONY F. (No No.) Cpl. Co. F; Transfd. to O. C. D. at Camp Merritt, N. J., May 2, '18; (52-32).

HELGREN, AARON E. (1418819) Pvt. Co. H; Assgd. Oct. 12, '18; Disch. May 23, '19, Wakefield, Nebr.

HELLEMN, KENNETH E. (3136012) Pvt. Co. E; Assgd. Sept. 19, '18; Wounded Sept. 28, '18; Ret. to D. Dec. 30, '18; Disch. May 23, '19; Stauffer, Ore.

HELLER, JOSIAH L. (1240829) Pvt. Co. G; Wounded July 30, '18; Ret. to D. Jan. 21, '19; Disch. May 23, '19; (81-16) R. F. D. No. 2, Somerset, Pa.

HELLER, MELVIN (No. No.) Pvt. Co. C; S. C. D. at Camp Hancock, Ga. (48-23).

HELLYER, WILLIAM E. (2845687) PFC. Co. I; Assgd. Oct. 12, '18; Disch. May 23, '19; Maryneal, Tex.

HELWIG, JOHN W. (1239959) Pvt. Co. C; Killed July 15, '18; Buried in the Bois-de-Conde on the north side of the road leading from the town of Coutbiezy up to the La Grange-aux-Bois, about two-thirds the way to the top of the hill, July 22, 1918, by Chaplain Joseph L. N. Wolfe, 55th Inf. Brig.; Statement given by Sgt. Alvey Marts, Co. C, 110th Inf. "I helped bury John Helwig on July 22, 1918, in the woods north of St. Agnan. He had been dead about a week. Can find no eye witness of this soldier's death." (51-28) Mrs. Ella Helwig, mother, R. F. D. No. 1, Columbia, Pa.

HENDERSHOT, GEORGE J. (559243) Pvt. Co. I; Assgd. Oct. 12, '18; A. W. O. L. Nov. 21, '18.

HENDERSON, DALCK (2866428) Pvt. Co. B; Assgd. Oct. 12, '18; Sk. in Hosp. Dec. 6, '18.

HENDERSON, JAMES W. (1241441) PFC. Co. K; Wounded July 29, '18; In B. H. No. 1, Aug. 16, '18; Ret. to U. S.; (105-7) R. F. D. No. 2, Pine Bank, Pa.

HENDERSON, JOHN M. (4006802) Pvt. Co. H; Assgd. Oct. 12, '18; Disch. May 23, '19; Jefferson, Iowa.

Digitized by Google

HENDERSON, WALTER J. (No No.) Pvt. Co. M; S. C. D. at Camp Hancock, Ga. (122-33).

HENDERSON, WARREN D. (2873788) Pvt. Co. K; Assgd. Sept. 15, '18; Wounded (GSW) Sept. 28, '18.

HENDRICKS, JOHN W. (1626975) Pvt. Co. I; Assgd. Sept. 15, '18; Wounded Oct. 2, '18.

HENDRICKSON, CHARLES (2216618) Pvt. Co. C; Missing July 15, '18; P. W. Ret. to D. Jan. 22, '19; Sk. in Hosp. Feb. 9, '19; Ret. to D. Feb. 10, '19; Disch. May 23, '19; Earlsboro, Okla.

HENDRICKSON, GUY (274467) Cpl. Co. A; Assgd. Oct. 12, '18; Sk. in Hosp. Oct. 31, '18; Ret. to D. Nov. 8, '18; Sk. in Hosp. Jan. 27, '19; Ret. to D. Feb. 3, '19; Disch. May 23, '19; Blanchardville, Wisc.

HENDRICKSON, KNUTE (2787021) Pvt. Co. I; Assgd. Sept. 19, '18; Wounded (GSW) Sept. 28, '18; In B. H. No. 49, Oct. 3, '18.

HENDRICKSON, OTTO L. (3143488) Pvt. Co. L; Assgd. Sept. 19, '18; Wounded (HG) Oct. 7, '18; Ret. to D.; Disch. May 23, '19; R. C.; Spokane, Wash.

HENDRICKSON, WILLIAM L. (1239662) Cpl. Co. B; Transfd. to Prov. M. P. Co. Jan. 30, '19; Ret. to U. S. and Disch.; (41-6) 2812 Fourth Ave., Beaver Falls, Pa.

HENEGAR, WILLIAM B. (1819304) Pvt. Co. I; Assgd. Oct. 12, '18; Disch. May 23, '19; Box No. 205, Dante, Va.

HENLEY, BENJAMIN F. (1587885) Pvt. Hq. Co.; Assgd. Oct. 12, '18; Disch. May 23, '19; R. C.; Shawnee, Okla.

HENNEGER, AMBROSE J. (2855814) Pvt. Co. C; Assgd. Oct. 12, '18; Sk. in Hosp. Jan. 7, '19.

HENNESY, JAMES F. (2216940) Pvt. Co. K; Killed July 29, '18; Statement given by Sgt. James Meighen, Co. K, 110th Inf. "James Hennesy was in my squad when he was killed on Sergy Hill between the Ourcq River and the Grimpettes Woods. He was killed instantly by machine-gun fire July 29, 1918. He was lying down at the time he was killed." James F. Hennesy, father, Braman, Okla.

HENNING, E. R. (No No.) Pvt. Co. H; S. C. D. at Camp Hancock, Ga. (89-31).

HENNING, GUSTAVE (2815791) Pvt. Co. C; Assgd. Oct. 12, '18; Transfd. to M. P. Corps, Apr. 5, '19.

HENNRIKUS, GEORGE (1226887) Sgt. M. G. Co.; Assgd. Oct. 12, '18; Disch. May 23, '19; Newton Center, Mass.

HENRY, CHARLES F. (1239960) Pvt. Co. C; Missing July 15, '18; P. . Ret. to D. Jan. 5, '19; Transfd. to Hq. Bn. A. E. C. Apr. 5, '19; (48-28) Meyersdale, Pa.

HENRY, CHARLES M. (1240616) PFC. Co. F; Missing July 30, '18; Buried on the hill between the Bois Grimpettes and the Ourcq River, with a large number of other soldiers Aug. 3, 1918, by Chap. lain Joseph L. N. Wolfe, 55th Inf. Brig ; Statement given by Lt. Dale C. Marlin, Co. F, 110th Inf. "Pvt. Charles M. Henry was last seen on Hill No. 212, near Sergy, on July 30, 1918. No further information available." (72-28) Mrs. Sara A. Scott, mother, 29 Summer Ave., Washington, Pa.

HENRY, FLOYD (1892402) Pvt. Co. D; Assgd. Oct. 12, '18; Disch. May 23, '19; Towncreek, N. C.

HENRY, JAMES H. (1238857) Pvt. Co. M; Missing Sept. 5, '18; Ret. to D. Sept. 6, '18; Transfd. to 109th M. G. Bn. in France; (122-32) 1715 Wood Street, Philadelphia, Pa.

HENRY, JAMES U. (1241599) Cpl. Co. L; Wounded July 30, '18; (111-15) Josephine , Pa.

HENRY, JAMES V. (1260493) Pvt. Hq. Co.; Assgd. Oct. 12, '18; Disch. May 23, '19; 1623 Fifth Ave., Pittsburgh, Pa.

HENRY, JOHN (1627290) PFC. Co. M; Assgd. Sept. 19, '18; Disch. May 23, '19; R. F. D. No. 1, Berthold, Colo.

HENRY, RALPH P. (1239754) Pvt. Co. B; Missing July 15, '18; Statement given by Pvt. Orville Bolland, Co. B, 110th Inf. "I saw Ralph Henry in the Hospital at Vichy, France, after he had been returned from Germany. He was being treated for a skin disease at that time, Dec. 20, 1918." P. W. Ret. to U. S.; Disch. Apr. 10, '19, at Camp Dix, N. J.; (41-7) 621 Fifth Ave., Brighton,, Pa.

HENRY, SAMUEL (2872318) Pvt. Co. L; Assgd. Oct. 12, '18; Sk. in Hosp. Feb. 27, '19; Ret. to D. Apr. 5, '19; Disch. May 23, '19; Montezuma, Tenn.

HENRY, THOMAS I. (2466737) Pvt. Co. F; Wounded Sept. 26, '18; 300 McCargo Street, New Kensington, Pa.

HENRY, WILLIAM H. (2138189) Pvt. Co. M; Assgd. Oct. 12, '18; Disch. May 23, '19; Peninsula Hotel, Portland, Ore.

HENSCHEL, JACOB (2786115) Pvt. Co. K; Assgd. Sept. 19, '18; Missing Oct. 4, '18; Buried about 90 feet west of the Military Cemetery in Varennes, France, on the side of the road, by Chaplain Willis W. Hall, 112th Inf.; Statement given by Cpl. Edward Smith, Co. K, 110th Inf. "I was wounded by the same shell that killed Jacob Henschel. We were members of a mopping-up party, and were walking along the road in the town of Varennes when the shell hit about ten feet from us, and the concussion of the shell stunned me. When I gained consciousness, I examined Henschel and found him dead. There were no wounds on him and I am sure that the concussion of the shell killed him." WD reports this soldier killed in action Sept. 30, '18.

HENSKE, WALTER H. (3126842) Pvt. Co. I; Assgd. Sept. 19, '18; Wounded Sept. 30, '18; In U. S. B. H. No. 18, Oct. 20, '18.

HENSLEY, MIZE (1555255) Cpl. Co. D; Assgd. Nov. 19, '18; Disch. May 23, '19; Jackson, Ky.

HENSON, GEORGE T. (57818) Cpl. Hq. Co.; Assgd. Oct. 12, '18; A. W. O. L. Oct. 14, '18.

HENZLER, FREDERICK G. (No No.) Sgt. Co. I; See officer record.

HEPBURN, ROBERT J. (No No.) Pvt. Co. M; Transfd. to Motor Mechanics at Camp Hancock, Ga. (122-34).

HEPWORTH, JAMES T. (1240426) Pvt. Co. E; Transfd. to Co. L, Aug. 5, '18; Wounded Oct. 4, '18; 2138 South Howard Street, Philadelphia, Pa.

HERBAUGH, ELMER F. (1627151) Pvt. Co. I; Missing Sept. 7, '18; Ret. to D. Sept. 10, '18; Sk. in Hosp. Feb. 4, '19; Ret. to D. Mar. 15, '19; Disch. May 23, '19; Wages, Colo.

HERBERT, LOGAN (2216619) Pvt. Co. L; Wounded July 30, '18; Earlsboro, Okla.

HERMAN, STANISLOW (1852120) Pvt. Co. M; Wounded Aug. 23, '18; Ret. to D; Disch. May 23, '19; 734 East 14th Street, Erie, Pa.

HERMAN, WILBERT H. (1241065) Pvt. Co. H; Gassed Sept. 26, '18; Ret. to D. Oct. 15, '18.

HERNANDEZ, CALISTRO (1626974) Pvt. Co. C; Wounded (GSW) July 28, '18; Ret. to D. Sept. 16, '18; Sk. in Hosp. Sept. 24, '18; Ret. to D. Sept. 30, '18; Disch. May 23, '19; Roseville, N. M.

HERR, STEPHEN E., JR. (1241063) Pvt. Co. H; Wounded July 30, '18; Ret. to D. Sept. 17, '18; Wounded (Gas) Aug. 16, '18; Ret. to D.; Disch. May 23, '19; (92-13) 134 North 11th Street, Philadelphia, Pa.

HERR, WILBERT (1239663) Cpl. Co. B; Wounded July 15, '18; Ret. to D. Sept. 17, '18; Disch. May 23, '19; (41-8) 716 Seventh Ave., New Brighton, Pa.

HERRERA, FRANCISCO (1627199) Pvt. Co. C; Wounded Sept. 6, '18; Ret. to D. Dec. 9, '18; Sk. in Hosp. Mar. 12, '19; Ret. to D. Apr. 7, '19; Disch. May 23, '19; Maderia, N. M.

HERRERA, FRANCISCO A. (1627235) Pvt. Co. M; Missing Oct. 1, '18; Statement given by Cpl. C. Medina, Co. M, 110th Inf. "Wounded by machine-gun fire while on the advance line. Taken to first aid station and reported to be on duty with Company A, 109th Inf. 28th Div. Sept. 5, 1918." Wounded in Hosp. Ret. to U. S.; Disch. May 20, '19, at Camp Bowie; Texas; Ocate, N. M.

HERRINGTON, EARL V. (1239755) Pvt. Co. B; Missing July 15, '18; Statement given by Pvt. Howard Graham, Co. B, 110th Inf. "I saw Earl V. Herrington in the Hospital at Vichy, France, after he had been returned from Germany. He was in good health at that time, Dec. 31, 1918." P. W. Ret. to U. S.; Disch. Apr. 18, '19, at Camp Meade, Md.; (41-11) 1235 Penn Ave., New Brighton, Pa.

HERRINGTON, OTHO M. (1239419) Pvt. Co. A; Transfd. Co. M, Aug. 6, '18; Wounded Sept. 6, '18; Rem. on D.; Transfd. to O. T. C. Oct. 18, '18; Ret. to D. Jan. 1, '19; Transfd. Co. A, Jan. 27, '19; Disch. May 23, '19; (82-24) New Geneva, Pa.

HERRON, JOHN R. (1238811) Wag. Sup. Co.; Sk. in Hosp. Aug. 17, '18; Ret. to D. Aug. 27, '18; Sk. in Hosp. Feb. 14, '19; Ret. to D. Apr. 13, '19; Disch. May 23, '19; (9-4) 229 North Ramsay Street, Philadelphia, Pa.

HERRON, WILLIAM P. (2800544) PFC. Co. K; Assgd. Sept. 15, '18; Sk. in Hosp. Oct. 17, '18; Ret. to D. Nov. 17, '18; Disch. May 23, '19; 204 South Euclid Ave., East Pittsburgh, Pa.

HERSCHKOWITZ, ADOLPH (1725443) Pvt. Co. B; Assgd. Oct. 12, '18; Disch. May 23, '19; 348 East 9th Street, New York, N. Y.

HERTZOG, THOMAS J. (1238812) Wag. Co. A; Transfd. Sup. Co. Dec. 1, '17, at Camp Hancock, Ga.; Disch. May 23, '19; (35-36) Amsbry, Pa.

HERWICK, HAROLD J. (1238711) PFC. M. D.; Transfd. to 103rd San. Tr. Apr. 19, '18; (5-9) 1010 South Pittsburgh Street, Connellsville, Pa.

HERZOG, CLARENCE W. (1268737) PFC. Hq. Co.; Transfd. to Vet. Corps (NA) July 8, '18; Fifth Street, Tyrone, Pa.

HESLEP, ROBERT F. (1239368) Sgt. Co. A; Gassed Sept. 7, '18; Ret. to D. Oct. 1, '18; Transfd. to O. T. C. Oct. 16, '18; Ret. to D. Jan. 1, '19; Disch. May 23, '19; (29-27) Donora, Pa.

HESS, LOUIE (1241664) Sgt. Co. L; Wounded Oct. 8, '18; (114-22) Armagh, Pa.

HETTINGER, MAINCE J. (1631506) Pvt. Co. I; Missing Oct. 9, '18; Buried. Map Montblainville—Scale 1:20,000—Co-ord. 99.6—77.7, Oct. 9, 1918, by Chaplain Willis W. Hall, 112th Inf.; Statement given by 1st Sgt. Floyd J. Kuhns, Co. I, 110th Inf. "This soldier was killed by a shell at Apremont. He was buried there Oct. 9th, 1918."

HEWITT, CHARLES E. (1241503) PFC. Co. K; Killed July 29, '18; Erroneously reported Killed—Wounded, in B. H. No. 34, B. S. No. 1, Aug. 12, '18; Ret. to D; Assgd. Co. G Oct. 12, '18; Disch. May 23, '19; (107-13) Harveys, Pa.

HEWITT, GEORGE (3170703) Pvt. Co. K; Assgd. Sept. 15, '18; In B. H. No. 25, Oct. 1, '18.

HEWITT, LEROY E. (1241506) Ck. Co. K; Disch. May 23, '19; (107-12) 237 Broad Street, Washington, Pa.

HEWITT, ROY D. (1241064) PFC. Co. H; Gassed Aug. 16, '18; Ret. to D. Sept. 17, '18; Disch. May 23, '19; (89-32) R. F. D. No. 3, Claysville, Pa.

HEYLMUN, JULIAN W. (1239369) Cpl. Co. A; Wounded July 30, '18; Ret. to U. S.; (29-28) 107 Second Street, North West Canton, Ohio.

HEYMAN, AUGUST F. (2428892) PFC. Co. H; Assgd. Sept. 19, '18; Disch. May 23, '19; 430 East Main Street, Newark, Ohio.

HFALL, EDWARDO (2785889) Pvt. Co. G; Assgd. Sept. 23, '18; In B. H. No. 43, Nov. 1, '18.

HICKMAN, CLARK W. (1241508) Pvt. Co. K; Wounded July 30 ,'18; In U. S. B. H. No. 6, Aug. 16, '18; Ret. to U. S.; (107-14) Mt. Morris, Pa.

HICKMAN, FLOYD T. (1241504) Pvt. Co. K; Killed July 29, '18; Statement given by Pvt. Guiseppe Giofre, Co. K, 110th Inf. "I was about four yards from Floyd Hickman when a high explosive shell hit where he was. I was stunned for a minute, and when I recovered I saw Hickman dead. He was not wounded, but the concussion of the shell killed him. We were lying in a wheat field near the Grimpettes Woods, just beyond the Ourcq River." (107-15) Mrs. Cora L. Hickman, mother, R. F. D. No. 4, Waynesburg, Pa.

HICKMAN, LUTHER M. (1555717) Cpl. Co. I; Assgd. Nov. 19, '18; Transfd. to 1st Replacement Depot Mar. 21, '19; attchd. 110th Inf.; Disch. May 23, '19; Calhoun, Ky.

HICKS, ANDREW (No No.) Mech. Co. A; S. C. D. at Camp Hancock, Ga. (30-2).

HICKS, JOSEPH (1852016) Pvt. Co. C; Sk. in Hosp. Sept. 17, '18.

HICKS, JOSEPH W. (1239208) Cpl. M. G. Co.; Gassed Sept. 6, '18;

Digitized by Google

Rem. on D.; Sk. in Hosp. Sept. 28, '18; (22-21) R. F. D. No. 4, Box No. 60, Columbia, S. C.

HICKS, MOZO (1555718) Cpl. Co. I; Assgd. Nov. 19, '18; Disch. May 23, '19; 825 South 6th Street, Paducah, Ky.

HICKS, ODEN E. (1497314) Pvt. Co. F; Assgd. Oct. 12, '18; Transfd. to M. P. Corps, Apr. 5, '19.

HIGDON, FRANK E. (2216620) Pvt. Co. H; Sk. in Hosp. Oct. 1, '18; Ret. to D. Oct. 16, '18; Transfd. to 2nd Army M. P. Bn. Feb. 1, '19; Konawa, Okla.

HIGGINBOTHAM, THOMAS M. (3185144) Pvt. Co. H; Assgd. Sept. 22, '18; Wounded Oct. 7, '18.

HIGGINS, ARTHUR (1239664) PFC. Co. B; Wounded Sept. 29, '18; Report from U. S. General Hosp. No. 2, Ft. McHenry, Md., dated Jan. 17, 1919; Pursuant to instructions contained in Circular 188, AGO, WD dated December 31, 1918, Pvt. Arthur Higgins, Co. B, 110th Infantry, now a patient at this General Hosp., is relieved from further treatment, and will proceed to Camp Meade, Admiral, Md., reporting upon arrival to the Commanding Officer, Convalescent Center, for assignment to duty in his present grade. (Signed) M. C. Montgomery, Capt. M. C., Asst. Adj.; (41-12) 1424 Ninth Ave., Beaver Falls, Pa.

HIGGINS, JAMES F. (2216477) PFC. Co. I; Wounded Aug. 1, '18; Ret. to D. Sept. 8, '18; Wounded Sept. 5, '18; Ret. to D. Nov. 15, '18; Disch. May 23, '19; Dubble, Okla.

HIGGINS, JOHN J. (1240053) Pvt. Co. D; Wounded (SF) Sept. 6, '18; (56-13) 1135 South 16th Street, Philadelphia, Pa.

HIGGINS, MATHEW H. (1239077) Pvt. Hq. Co.; Disch. May 23, '19; (16-27) R. C.; 2643 Titan Street, Philadelphia, Pa.

HIGGINS, THOMAS F. (1238877) Wag. Sup. Co.; Gassed July 16, '18; Rem. on D.; Sk. in Hosp. Feb. 18, '19; Ret. to D. Feb. 19, '19; Sk. in Hosp. Feb. 23, '19; Ret. to D. Mar. 7, '19; Disch. May 23, '19; Mullica, N. J.

HIGHBERGER, FRANK M. (1238745) Pvt. M. D.; Gassed Sept. 9, '18; Ret. to D. Dec. 7, '18; Disch. May 23, '19; (6-1) R. C.; 210 Oakland Ave., Greensburg, Pa.

HIGHFIELD, WILLIAM H. (1240524) Cpl. Co. F; Wounded Sept. 27, '18; In B. H. No. 86, Nov. 8, '18; Ret. to U. S.; (72-34) Clearfield, Pa.

HIGHTOWER, ALPHEUS L. (3171046) Pvt. Co. L; Assgd. Sept. 15, '18; Missing Oct. 8, '18; Statement given by Pvt. John Horne, Co. L, 110th Inf. "I saw Pvt. Hightower hit with a sniper's bullet in the head, killing him instantly. I do not know when or where he was buried. This happened on Oct. 8, 1918, near Chatel Chehery, France."

HIGHTOWER, JAMES D. (3170773) Pvt. Co. L; Assgd. Sept. 15, '18; Wounded Sept. 27, '18; Rem. on D.; Wounded Sept. 28, '18;

HILBERT, EDWIN (94830) Pvt. M. G. Co.; Assgd. Oct. 12, '18; Disch. May 23, '19; R. F. D. No. 2, Oley, Pa.

HILDEBRAND, CLOYD A. (1240762) PFC. Co. G; Wounded Aug. 22, '18; Ret. to D. Sept. 1, '18; Sk. in Hosp. Sept. 18, '18; Ret. to D. Dec. 20, '18; Disch. May 23, '19; 326—21st Ave., Altoona, Pa.

HILFERTY, WILLIAM J. (1257797) Pvt. Co. M; Transfd. to 109th M. G. Bn. at Camp Hancock, Ga.; (122-36) 438 North 61st Street, West Philadelphia, Pa.

HILL, ALLAN T. (1241366) Sgt. Co. K; See officer record.

HILL, ARTHUR F. (4004808) PFC. Co. M; Assgd. Oct. 12, '18; Disch. May 23, '19; Persia, Iowa.

HILL, CALVIN O. (800997) Cpl. Co. G; Assgd. Oct. 12, '18; A. W. O. L. Oct. 14, '18.

HILL, CHRISTIAN E. (2434656) Pvt. Co. D; Assgd. Oct. 12, '18; Disch. May 23, '19; 113 Jefferson Street, Middletown, Ohio.

HILL, CRAIG C. (1241164) Sgt. Co. I; See officer record.

HILL, ELWIN M. (279328) Pvt. Co. B; Assgd. Oct. 12, '18; Transfd. to M. P. Corps. Apr. 5, '19.

HILL, EMMIT (1587688) Pvt. Co. B; Assgd. Oct. 12, '18; Sk. in Hosp. Oct. 15, '18; In B. H. No. 43, Nov. 7, '18.

HILL, HAROLD J. (1238816) Wag. Sup. Co.; Gassed July 17, '18; Ret. to D. July 20, '18; Disch. May 23, '19; (9-5) 2449 South Woodstock Street, Philadelphia, Pa.

HILL, HENRY C. (3498582) PFC. Co. M; Disch. May 23, '19; R. F. D. No. 7, Mont Juliet, Tenn.

HILL, HOMER D. (2300131) Pvt. Hq. Co.; Assgd. Sept. 15, '18; Sk. in Hosp. Sept. 28, '18; Ret. to D. Nov. 26, '18; Transfd. to Prov. M. P. Co. Jan. 30, '19.

HILL, JOSEPH B. (1238813) Pvt. Sup. Co.; Sk. in Hosp. Oct. 25, '18; Ret. to D. Nov. 5, '18; Disch. May 23, '19; (9-6) 909 Fourth Ave., Altoona, Pa.

HILL, JOSEPH F. (2383468) PFC. Co. B; Assgd. Oct. 12, '18; Disch. May 23, '19; 906 First Street, Baltimore, Md.

HILL, JOSEPH R. (1238819) Pvt. Co. A; Transfd. Sup. Co. Dec. 14, '17; Transfd. Ord. Corp. Jan. 5, '19; Disch. May 23, '19; 818 Tenth Street, Donora, Pa.

HILL, LACY D. (2388544) Cpl. Co. E; Assgd. Oct. 12, '18; A. W. O. L. Oct. 14, '18.

HILL, LEONARD J. (1257669) Pvt. Co. H; Transfd. to 109th M. G. Bn. at Camp Hancock, Ga. (89-30) 772 North 26th Street, Philadelphia, Pa.

HILL, SAMUEL (3179637) Pvt. Co. B; Assgd. Oct. 12, '18; Sk. in Hosp. Nov. 5, '18; Ret. to D. Nov. 15, '18; Disch. May 23, '19; Rileyville, Va.

HILL, SAMUEL L. (1850446) Pvt. Co. F; Wounded (AB) Aug. 2, '18; Ret. to D. Sept. 22, '18; Missing Oct. 8, '18; Wounded in Hosp. Ret. to D. Nov. 18, '18; Disch. May 23, '19; Box No. 72, Clarendon, Pa.

HILL, WILLIAM C. (2201798) Pvt. Co. K; Assgd. Nov. 22, '18; Disch. May 23, '19; 409 Sherman Street, Clay Center, Kan.

HILL, WILLIAM E. (1240488) Sgt. Co. F; Wounded (SF) July 28, '18; In B. H. No. 23, Aug. 16, '18; (72-35) 5826 Florence Ave., Philadelphia, Pa.

HILLEGASS, HARRY H. (3170439) Pvt. Co. E; Assgd. Oct. 12, '18; Disch. May 23, '19; Berlin, Pa.

HILLMAN, THOMAS (1239370) Cpl. Co. A; Wounded July 29, '18; In B. H. No. 25, Aug. 1, '18; Ret. to U. S.; 5118 Chaplain Street, Pittsburgh, Pa.

HILLMAN, WILLIAM J. (1241811) 1st Sgt. Co. M; Wounded (AB) Aug. 2, '18; Ret. to D. Oct. 20, '18; Statement given by Lt. Marshall S. Barron, Co. M, 110th Inf. "A valuable platoon leader in action, cool and reliable at all times." Disch. May 23, '19; (119-6) Spring Street, Latrobe, Pa.

HILSON, JOHN H. (559244) Pvt. Co. G; Assgd. Oct. 12, '18; Disch. May 23, '19; 5103 Natrona Alley, Pittsburgh, Pa.

HINANT, GEORGE W. (1581540) Cpl. Co. I; Assgd. Nov. 19, '18; Transfd. to 1st Replacement Depot Mar. 21, '19, attchd. 110th Inf.; Disch. May 23, '19; Island, Ky.

HINANT, JOHN E. (1555727) Cpl. Co. I; Assgd. Nov. 19, '18; Transfd. to 1st Replacement Depot Mar. 21, '19; attchd. 110th Inf.; Disch. May 23, '19; Island, Ky.

HINANT, WILLIE E. (1555720) Cpl. Co. K; Assgd. Nov. 19, '18; Sk. in Hosp. Mar. 3, '19; In Camp Hosp. No. 6, Mar. 11, '19; Island, Ky.

HINCY, WILLIAM A. (1241066) Pvt. Co. H; Transfd. Hq. Co. at Camp Hancock, Ga.; Gassed Sept. 7, '18; Ret. to D. Feb. 4, '19; Disch. May 23, '19; (89-38) R. C.; 211 East College Street, Cannonsburg, Pa.

HINDS, ADAM F. (3134153) PFC. Co. I; Assgd. Sept. 19, '18; Disch. May 23, '19; Ronald, Wash.

HINES, JAMES (No No.) Pvt. Co. M; Transfd. to Remount Station at Camp Hancock, Ga. (122-35).

HINISH, WILLIAM H. (2466704) Pvt. M. G. Co.; Disch. May 23, '19; R. F. D. No. 1, Breezewood, Pa.

HIPSLEY, STANLEY (1781213) Sgt. Co. C; Assgd. Oct. 12, '18; A. W. O. L. Oct. 14, '18.

HIRSH, FREDERICK W. (1241734) Pvt. Co. L; Wounded July 29, '18; (117-34) 62 North Dewey Street, Philadelphia, Pa.

HIRST, CHARLES D. (1239685) Ck. Co. B; Sk. in Hosp. Mar. 27, '19; Ret. to U. S. and Disch.; (37-37) 1226 South 31st Street, Philadelphia, Pa.

HIXENBAUGH, ALFRED J. (1955825) Pvt. Co. B; Sk. in Hosp. Apr. 8, '19; Ret. to D. Apr. 15, '19; Disch. May 23, '19; R. F. D. No. 1, Speers, Pa.

HOARD, ERIC B. (No No.) Sgt. Maj. Hq. Co.; See officer record.

HOBACH, MARCUS T. (1239237) Pvt. M. G. Co.; Killed Sept. 6, '18; Statement given by Cpl. George H. Preston, M. G. Co., 110th Inf. "Pvt. Marcus F. Hobach was killed on the night of Sept. 6th, 1918, by a shell near Baslieux, France. Death was instantaneous. He was buried near Baslieux, France, on Sept. 7th, 1918. This action was during the advance along the Vesle River." (25-8) John D. Hobach, father, Rolanders, Ohio.

HOBACK, KELLY M. (No No.) Pvt. Co. B; Transfd. to Remount Station at Camp Hancock, Ga.; (41-18).

HOCHARD, HERBERT (1239540) Sgt. Co. C; Killed July 15, '18; Statement given by Mus. Walter Jones, Hq. Co., 110th Inf. "I saw where Sgt. Hochard was buried, near the Chateau in the woods north of St. Agnan. He was killed July 15, 1918." (45-28) Mrs. Ida Hochard, mother, Somerset, Pa.

HOCHARD, MILTON (1239961) Ck. Co. C.; Transfd. Sup. Co. at Camp Hancock, Ga., Apr. 18, '18; Disch. May 23, '19; (48-24) Somerset, Pa.

HOCKMAN, PAUL B. (3170770) PFC. Co. L; Assgd. Sept. 15, '18; Disch. May 23, '19; Bentonville, Va.

HODAM, GEORGE F. (2216323) Stable Sgt. Hq. Co.; Disch. May 23, '19; R. C.; Route No. 5, Norman, Okla.

HODGE, MATTHEW (1239962) Pvt. Co. C; Killed July 15, '18; Reported to Central Records Office by Military Attache, Berne, Switzerland, as being a prisoner of war at Camp Darmstadt, Germany." Wounded and P. W. Ret. to U. S.; (48-25) Mrs. Elizabeth Hodge, mother, Patton, Pa.

HODGES, LOUIS (2300132) Pvt. Hq. Co.; Assgd. Sept. 15, '18; Disch. May 23, '19; Malden, Mo.

HODGSON, FERMAN F. (3138724) Pvt. Co. G; Assgd. Sept. 22, '18; Sk. in Hosp. Nov. 29, '18; Ret. to D.; Disch. May 23, '19; Glasgow, Mont.

HODGSON, JOHN (1239508) Cpl. Co. A; Disch. May 23, '19; (32-25) R. C.; Riverview, Pa.

HODGSON, JOHN R. (1239640) Cpl. Co. B; Transfd. to M. P. Corps. Apr. 5, '19; Ret. to U. S. and Disch.; (38-3) 515 New York Ave., Rochester, Pa.

HODOSH, NATHAN (2886549) PFC. Co. M; Assgd. Oct. 12, '18; Sk. in Hosp. Feb. 16, '19; Ret. to D. Mar. 21, '19; Disch. May 23, '19; 149 Dudley Street, Providence, R. I.

HODSON, FRED (1396454) Bug. Co. A; Assgd. Oct. 12, '18; Transfd. to Co. No. 129, 108th San. Train, Jan. 14, '19.

HOEY, KEISTER J. (1241163) Cpl. Co. I; Wounded July 30, '18; Ret. to U. S. and Disch.; (97-22) 134 North 3rd Street, Jeannette, Pa.

HOFFARTH, FRED F. (1630448) Sgt. Co. C; Sk. in Hosp. Aug. 30, '18 Ret. to D. Nov. 23, '18; Sk. in Hosp. Mar. 30, '19; Reported to have died in Hosp.

HOFFMAN, AUSTIN G. (1239420) PFC. Co. A; Wounded Sept. 29, '18; Ret. to D. Nov. 19, '18; Disch. May 23, '19; (32-26) 406 West 7th Street, Windber, Pa.

HOFFMAN, DAVID J. (2216700) Pvt. M. G. Co.; Sk. in Hosp. Feb. 28, '19; Ret. to D. Mar. 4, '19; Disch. May 23, '19; R. R. No. 6, Perry, Okla.

HOFFMAN, HERBERT H. (No No.) Pvt. Co. G; Transfd. to 35th Engineers at Camp Hancock, Ga. (81-17).

HOFFMAN, HOMER (1240344) PFC. Co. E; Wounded (Gas) Aug. 15, '18; Ret. to U. S.; (64-4) Whitney, Pa.

HOFFMAN, JACOB (2181871) PFC. Co. A; Assgd. Oct. 12, '18; Disch. May 23, '19; Drake, Ariz.

Digitized by Google

HOFFMAN, LEO W. (1241288) Pvt. Co. I; Wounded July 30, '18; Ret. to U. S.; (97-28) 311 Locust Street, Greensburg, Pa.

HOFFMAN, N. (No No.) Pvt. Co. D; Disch. at Camp Hancock, Ga. (under age) (59-17).

HOFFMAN, SAMUEL R. (1241584) Sgt. Co. L; Wounded July 30, '18.

HOFFMAN, WALTER H. (1257947) Pvt. Co. F; Transfd. to 108th M. G. Bn. Dec. 27, '17, at Camp Hancock, Ga.; (73-1) 1616 East Hewson Street, Philadelphia, Pa.

HOFFMAN, WILLIAM H. (2300607) Pvt. Co. F; Assgd. Sept. 15, '18; Wounded Sept. 28, '18.

HOFLAND, NELS (2787024) Pvt. Co. C; Assgd. Sept. 15, '18; Wounded Sept. 27, '18.

HOFMANN, WALTER H. (1258640) Pvt. Co. E; Disch. May 23, '19; 4825 Scioto Street, Pittsburgh, Pa.

HOFSTETTER, FRED J. (3676827) Pvt. Co. L; Assgd. Oct. 12, '18; Disch. May 23, '19; 1413 Butternut Street, Syracuse, N. Y.

HOGAN, GEORGE B. (1241957) PFC. Co. M; Missing Sept. 5, '18; Statement given by Cpl. Frank Nicholson, Co. M, 110th Inf. "He was gassed and sent to first aid station, then to the 2nd Bn. Headquarters as runner, and is now on duty with Company M." Ret. to D. Oct. 12, '18; Disch. May 23, '19; (122-37) 226 South 8th Street, Philadelphia, Pa.

HOGAN, JOHN J. (1239504) Pvt. Co. A; On S/D with Bn. Hq. Oct. 29, '18; Ret. to D. Oct. 31, '18; Disch. May 23, '19; (32-27) 2588 Christian Street, Philadelphia, Pa.

HOGAN, RUSSELL (3134986) Pvt. Co. E; Wounded Oct. 1, '18; Ret. to D. Nov. 17, '18; Sk. in Hosp. Jan. 14, '19; Ret. to D. Jan. 21, '19; Disch. May 23, '19; Portland, Ore.

HOGBERG, EMIL C. (3181457) Pvt. Co. H; Assgd. Sept. 22, '18; Missing Sept. 29, '18; Buried in orchard on hillside across street from church on hill at Apremont. Map Foret D'Argonne—Scale 1:20,000—Co-ord. 00.2—77.9. Oct. 3, 1918, by Chaplain E. Tetreau, 109th Inf.; No detailed information available.

HOGG, JOSEPH (1241509) Pvt. Co. K; Killed July 29, '18; Statement given by Pvt. Cecil T. Bostwick, Co. K, 110th Inf. "I was in the same squad with Joe Hogg when he was killed. We were lying on Sergy Hill between the Ourcq River and the Grimpettes Woods. He did not say a word or even move after he was hit. This happened on July 29, 1918." (107-16) Jonathan Hogg, father, 1450 Steadman Street, Pittsburgh, Pa.

HOGLUND, ERICK H. (2786841) Pvt. Co. H; Assgd. Sept. 22, '18; Disch. May 23, '19; Murphy City, Utah.

HOGUE, EARNEST F. (1239756) Pvt. Co. B; Wounded July 15, '18; Ret. to D. Sept. 16, '18; Missing Oct. 3, '18; Wounded in B. H. No. 49, Oct. 2, '18; Ret. to U. S.; (41-14) R. F. D. No. 2, New Brighton, Pa.

HOGUE, LEROY (3138411) Pvt. Co. E; Assgd. Sept. 19, '18; Wounded Sept. 27, '18.

HOHMANN, LAWRENCE A. (1850406) Pvt. Co. M; Gassed July 20, '18; Ret. to D. Aug. 31, '18; Gassed Sept. 5, '18; 143 Clairmont Ave., West View, Pa.

HOIDEL, ANDREW L. (3141752) Pvt. Co. K; Assgd. Sept. 19, '18; Disch. May 23, '19; Arlington, Wash.

HOLBEN, HARRY W. (1240557) PFC. Co. F; Wounded Sept. 6, '18; Ret. to D. Jan. 3, '19; Disch. May 23, '19; (73-2) Trade City, Pa.

HOLDEN, CHARLES R. (No No.) Pvt. Co. M; Transfd. at Camp Hancock, Ga. (123-1).

HOLIFIELD, WILLIAM P. (1841100) Cpl. Co. I; Assgd. Oct. 12, '18; Disch. May. 23, '19; R. F. D. No. 2, Jackson, Ga.

HOLLADAY, HENRY E. (97236) Pvt. Co. G; Assgd. Oct. 12, '18; Disch. May 23, '19; Brewton, Ala.

HOLLAND, J. F. (No No.) Pvt. Co. H; S. C. D. at Camp Hancock, Ga. (89-34).

HOLLAND, JOSEPH W. (1240833) PFC. Co. G; Sk. in Hosp. Aug. 23, '18; Ret. to D. Sept. 16, '18; Wounded Sept. 27, '18; (81-18) 2047 Woodstock Street, Philadelphia, Pa.

HOLLAND, LUDWIG S. (2786498) Pvt. Co. I; Assgd. Sept. 19, '18; Wounded Sept. 30, '18.

HOLLAND, THOMAS (1239505) Pvt. Co. A; Transfd. Co. M, Aug. 6, '18; Wounded Aug. 22, '18; Ret. to D. Mar. 4, '19; Disch. May 23, '19; (32-28) Monongahela, Pa.

HOLLAND, WILLIAM J. (1238836) Pvt. Sup. Co.; Sk. in Hosp. Dec. 25, '18; Ret. to D. Mar. 5, '19; Disch. May 23, '19; (10-21) 2346 Greenwich Ave., Philadelphia, Pa.

HOLLENBECK, MARTIN L. (3138771) PFC. Co. L; Assgd. Sept. 19, '18; Disch. May 23, '19; 2505 King Street, Seattle, Wash.

HOLLINGSWORTH, OTIS A. (2216478) Pvt. Co. D; Wounded (SF) Aug. 25, '18; Ret. to D. Dec. 18, '18; Disch. May 23, '19; Purcell, Okla.

HOLLINGSWORTH, SIEM B. (1597378) Sgt. Co. D; Assgd. Nov. 19, '18; Transfd. 1st Replacement Depot Mar. 21, '19; Attchd. 110th Inf.; Disch. May 23, '19; Hunter, La.

HOLLIS, HARRY E. (1241596) Cpl. Co. L; Wounded Sept. 5, '18; (111-12) Blairsville, Pa.

HOLLORAN, WILLIAM O. (2300129) Pvt. Hq. Co.; Assgd. Sept. 15, '18; Sk. in Hosp. Apr. 5, '18.

HOLLOWAY, JOHN B. (2182104) PFC. Co. D; Assgd. Oct. 12, '18; Disch. May 23, '19, Belfonte, Ark.

HOLLY, GEORGE H. (No No.) Pvt. Co. E; Transfd. at Camp Merritt, N. J.; (66-19).

HOLM, AXEL T. (1239078) Sgt. Hq. Co.; Transfd. to O. T. C. Oct. 16, '18; (17-2) R. C.; Skillman, N. J.

HOLMAN, ALFRED H. (3135900) Pvt. Co. C; Assgd. Sept. 19, '18; Wounded Sept. 28, '18.

HOLMEN, SOREN E. (2786489) Pvt. Co. K; Assgd. Sept. 19, '18; Wounded Oct. 2, '18.

HOLMES, DANIEL J. (1894428) Pvt. Co. D; Assgd. Oct. 12, '18; Wounded (accidental) Oct. 17, '18.

HOLMES, HOWARD (1240520) Sgt. Co. F; Sk. in Hosp. Aug. 25, '18; Ret. to D. Sept. 3, '18; Gassed Sept. 7, '18; Rem. on D.; Disch. May 23, '19; (73-3) Clymer, Pa.

HOLMES, ROY L. (1628875) Pvt. Co. A; Wounded July 29, '18.

HOLSCLAW, RAYMOND B. (1558458) Pvt. Co. G; Assgd. Oct. 12, '18; Disch. May 23, '19; Lenoir, N. C.

HOLSWORTH, WILLIAM A. (3126746) Pvt. Co. H; Assgd. Sept. 22, '18.

HOLT, ELMER W. (1498725) Pvt. Co. G; Assgd. Oct. 12, '18; Disch. May 23, '19; McRae, Okla.

HOLT, WALTER H. (1633381) Pvt. Co. C; Missing Sept. 7, '18; Ret. to D.; Disch. May 23, '19; Keystaville, Mo.

HOLTE, BEN M. (2786504) Cpl. Co. C; Assgd. Sept. 19, '18; Disch. May 23, '19; Luna Valley, N. D.

HOLTZ, HERMAN A. (2229581) Pvt. Co. G; Assgd. Oct. 12, '18; Disch. May 23, '19; Cafior, Mont.

HOLTZMAN, HARRY R. (1241507) Pvt. Co. K; Wounded July 29, '18; In U. S. B. H. No. 1, Aug. 16, '18; 1135 North Duke Street, North York, Pa.

HOLZAPFEL, H. G. (No No.) Pvt. Co. A; S. C. D. at Camp Hancock, Ga. (35-27).

HOLZEMER, MATHEW N. (1944451) Cpl. Co. F; Assgd. Oct. 12, '18; Disch. May 23, '19; 3900 Bridge Ave., Cleveland, Ohio.

HOLZER, CLARENCE (1241510) Pvt. Co. K; Transfd. to O. C. D. at Camp Merritt, N. J. May 2, '18; Ret. to D. Aug. 22, '18; Wounded Aug. 25, '18; Ret. to D.; Wounded (Gas) Oct. 7, '18; (107-17).

HONAKER, SILVIA E. (No No.) Pvt. Co. B; Transfd. to Motor Mechanics at Camp Hancock, Ga. (38-27)

HONSACKER, ARTHUR G. (No No.) Mech. C. D; Transfd. to Motor Mechanics at Camp Hancock, Ga. (54-3) New Salem, Pa.

HOOD, DANIEL (No No.) Cpl. Co. E; S. C. D. at Camp Hancock, Ga. (63-7).

HOOKER, JOHN E. (49809) Pvt. Hq. Co.; Assgd. Oct. 12, '18; Sk. in Hosp. Nov. 5, '18; Ret. to D. Nov. 13, '18; Disch. May 23, '19; Ira Station, N. Y.

HOOPER, WILLIAM S. (3143550) Pvt. Co. E; Assgd. Sept. 19, '18; Killed Oct. 1, '18; Statement given by Cpl. John Froble, Co. E, 110th Inf. "I saw Hooper killed instantly by machine-gun fire on Oct. 1, 1918, about 500 yards northeast of Apremont."

HOOPES, ARTHUR B. (1239238) Cpl. M. G. Co.; Missing Sept. 18, '18; Ret. to D.; Disch. May 23, '19; (33-9) 418 Bessemer Ave., Grove City, Pa.

HOOPINGARNER, PERLEY (48297) Pvt. Co. G; Assgd. Oct. 12, '18; Transfd. to M. P. Corps Apr. 5, '19.

HOOSE, HAROLD B. (1985029) Pvt. Co. G; Assgd. Oct. 12, '18; Sk. in Hosp. Jan. 7, '19; Ret. to D. Feb. 26, '19; Disch. May 23, '19; Elwood, Ind.

HOOSER, THOMAS J. (1627103) PFC. Co. C; Disch. May 23, '19; Route No. 1, Akron, Colo.

HOOT, JOHN (2228774) Pvt. Co. K; Wounded July 28, '18; Point Blank, Texas.

HOOVER, JOHN L. (1240834) Pvt. Co. G; Wounded Sept. 7, '18; (81-19) Kings Park, N. Y.

HOPKINS, JOSEPH F. (1238814) Wag. Sup. Co.; Disch. May 23, '19; (12-2) 1624 South Iseminger Street, Philadelphia, Pa.

HOPKINS, SHELLY R. (650117) Pvt. Co. M; Assgd. Oct. 12, '18; Missing Nov. 9, '18; Wounded in U. S. B. H. No. 45, Dec. 16, '18.

HOPKINS, WILLIAM E. (No No.) Pvt. Co. A; Transfd. to Sup. Co. at Camp Hancock, Ga.; Transfd. at Camp Hancock, Ga.; (32-29).

HOPPER, FRANK (50307) Pvt. Co. M; Assgn. Oct. 12, '18; A. W. O. L. Oct. 14, '18.

HOPTAY, MICHAEL H. (1258445) Pvt. Co. L; Transfd. to 103rd Signal Bn. at Camp Hancock, Ga. (112-29) 2 Water Street, Dixonville, Pa.

HORDIS, ROBERT V. (1238988) Mus. 3cl. Hq. Co.; Disch. May 23, '19; (17-5) R. C. 1504 Penna. Ave., Jeannette, Pa.

HORETH, WALTER (3134646) Pvt. Co. C; Assgd. Sept. 19, '18; Missing Oct. 1, '18; Buried. Map Montblainville—Scale 1:20,000—Co-ord. 99.6—77.7, Oct. 9, 1918, by Chaplain Willis W. Hall, 112th Inf.; No detailed information available.

HORN, JOHN W. (2872329) PFC. Co. L; Assgd. Sept. 15, '18; Sk. in Hosp. Feb. 4, '19; Ret. to D. Feb. 16, '19; Disch. May 23, '19; Henderson, Tenn.

HORN, LESLIE W. (1238880) Wag. Co. E; Transfd. to Sup. Co. Nov. 24, '17, at Camp Hancock, Ga.; Disch. May 23, '19; 5425 Market Street, Philadelphia, Pa.

HORNAK, JOHN W. (1240424) Cpl. Co. E; Transfd. Co. L, Aug. 5, '18; Wounded Aug. 28, '18; Ret. to D. Oct. 6, '18; Transfd. to 1st Replacement Depot Mar. 21, '19; Attchd. Apr. 8, '19; Disch. May 23, '19; (66-16) Morewood Street, Mt. Pleasant, Pa.

HORNE, GEORGE E. (1352261) Pvt. Co. I; Assgd. Oct. 12, '18; Disch. May 23, '19; Route No. 1, Elliott, S. C.

HORNE, WALTER L. (2216622) PFC. Co. I; Wounded Sept. 5, '18; Ret. to D. Sept. 5, '18; Sk. in Hosp. Mar. 6, '19; 202 West College Street, Guthrie, Okla.

HORNES, EDGAR J. (1238912) Sgt. Bug. Hq. Co.; Disch. May 23, '19; (17-7) R. C.; Connellsville, Pa.

HORNER, OMER (2177627) Pvt. Co. K; Assgd. Oct. 12, '18; Disch. May 23, '19; Hugoton, Kan.

HORNER, RALPH A. (1241067) Pvt. Co. H; Wounded Sept. 28, '18; (69-35) Laurel Street, Beverly, N. J.

HORR, LOREN B. (1631194) Pvt. M. G. Co.; Missing Sept. 11, '18; Statement given by Sgt. Tony Renocks, M. G. Co., 110th Inf. "Pvt. Loren B. Herr was gassed on September 7, 1918, near Baslieux, France. He marched with the company when it was relieved on September 8, 1918, to Vassincourt, France, from where he went to the Hospital suffering from the effects of the gas." Ret. to U. S.; Disch. Mar. 3, '19, at Camp Bowie, Texas; Confidence, Calif.

Digitized by Google

HORTON, JAMES W. (3135077) Pvt. Co. K; Assgd. Sept. 19, '18; Disch. May 23, '19; Wiser, Idaho.

HORWITZ, SAMUEL (1338985) PFC. Hq. Co.; Sk. in Hosp. Aug. 7, '18; Ret. to D.; Disch. May 23, '19; (17-1) R. C.; 1928 South 6th Street, Philadelphia, Pa.

HORZNIK, MOSZCEJ (1852124) Pvt. Co. E; Wounded (MG) July 29, '18; 163 East 16th Street, Erie, Pa.

HOSTETLER, CARL M. (1239885) Pvt. Co. C; Missing July 15, '18; Statement given by Captain William C. Truxal, Co. C, 110th Inf. 'I saw Carl M. Hostetler at a Hospital in Alesey, France, about Dec. 1, 1918.'' Wounded and P. W. Ret. to U. S.; Disch. Mar. 3, '19, at Camp Bowie, Texas; (48-26) Confidence, Calif.

HOSTLER, HOMES (No No.) Pvt. Co. F; S. C. D. at Camp Hancock, Ga. (72-36).

HOSTOFFER, JOHN (1240343) Cpl. Co. E; Gassed Sept. 7, '18; Ret. to D. Oct. 12, '18; Disch. May 23, '19; (64-3) Box No. 527, Mt. Pleasant, Pa.

HOUGH, WILLIAM J. (1788280) Pvt. Hq. Co.; Disch. May 23, '19; R. C.; 351 South Frazier Street.

HOULETTE, HERBERT H. (No No.) Bug. Co. B; Transfd. to Casual Co. at Camp Merritt, N. J. May 2, '18, for home service; (87-33).

HOUSE, BENTON (2131383) Pvt. Co. D; Attchd. Mar. 26, '19; Disch. May 23, '19; R. F. D. No. 1, Huston, Miss.

HOUSER, MARTIN L. (1241511) Pvt. Co. K; Killed July 29, '18; Statement given by Pvt. Cecil T. Bostwick, Co. K, 110th Inf. ''I saw Martin L. Hauser after he was hit on Sergy Hill, July 29, 1918. This was between the Ourcq River and the Grimpettes Woods. He was lying with his face up, and there was a bullet wound in his left cheek.'' (109-32) William F. Hauser, father, 331 Race Street, Philadelphia, Pa.

HOUSTON, ALEX (1239506) Pvt. Co. A; Transfd. Co. L, Aug. 6, '18; Wounded Aug. 15, '18; Rem. on D.; Wounded Aug. 28, '18; Ret. to D.; Gassed Nov. 2, '18; Ret. to D. Nov. 10, '18; Disch. May 20, '19; Re-enlisted at Camp Dix, N. J., in 50th Inf.; Hazzard, Pa.

HOVE, SIGURD (2787005) Pvt. Co. I; Sk. in Hosp. Oct. 17, '18; Ret. to D. Jan. 23, '19; Transfd. Co. M, Feb. 19, '19; Sk. in Hosp. Apr. 7, '19; Ret. to D; Disch. May 23, '19; Wolf Point, Mont.

HOWARD, BRADY C. (No No.) Pvt. Co. K; Transfd. at Camp Hancock, Ga. (107-18).

HOWARD, JOHN D. (1627241) Pvt. Co. C; Missing July 30, '18; Statement given by Pvt. John B. Oates, Co. C, 110th Inf. ''Pvt. Howard was wounded July 30, 1918, at Courmont, and I have been told that this soldier was last seen back in the S. O. S. on a Military Police Force.'' Wounded (GSW) In F. H. No. 112, July 30, '18; Ret. to U. S.; Disch. Mar. 28, '19, at Fort D. A. Russell, Wyo.; Avon, Colo.

HOWARD, REUBEN (1786623) PFC. Co. L; Assgd. Oct. 12, '18; Disch. May 23, '19; Dauphin, Pa.

HOWARD, WILLIAM C. (3135309) Pvt. Co. E; Assgd. Sept. 19, '18; Missing Oct. 6, '18; Wounded (GSW) in F. H. No. 161, Oct. 7, '18; In B. H. No. 25, Oct. 30, '18.

HOWARD, WILLIAM F. (270487) Pvt. Co. K; Assgd. Oct. 12, '18; Transfd. to Prov. M. P. Co. Jan. 30, '19; Ret. to D. Feb. 4, '19; Disch. May 23, '19; Waterloo, Iowa.

HOWE, VICTOR L. (39604) Pvt. Co. G; Assgd. Oct. 12, '18; S/D at Div. School, Nov. 17, '18.

HOWIE, ROY A. (No No.) Pvt. Co. K; Transfd. at Camp Hancock, Ga. (107-19).

HOWKAWORTH, EMMER C. (3235873) Pvt. Co. L; Assgd. Oct. 12, '18; In Contagious Hosp. Jan. 6, '19.

HOWLAND, VINCENT G. (1852126) Pvt. Co. K; Wounded Aug. 18, '18; In F. H. No. 109, Aug. 19, '18; Edinboro, Pa.

HOWLEY, JAMES J. (1783045) Pvt. Co. L; Wounded July 30, '18; Ret. to D. Sept. 17, '18; Missing Nov. 9, '18; Statement given by Pvt. Joseph Tolbert, Co. L, 110th Inf. ''I saw Cpl. James J. Howley wounded and lying on the field. This occurred Nov. 9, 1918, north of the Bois des Haudronvilles Bas in the Thiaucourt Sector.'' WD reports this soldier Killed in action November 9, 1918; Miss Margaret Howley, sister, 3318 North 21st Street, Philadelphia, Pa.

HOWLEY, WILLIE O. (1555722) Cpl. Co. K; Assgd. Nov. 19, '18; Disch. May 23, '19; Livermore, Ky.

HOYT, CHARLES D. (562086) Pvt. Co. A; Assgd. Oct. 12, '18; Disch. May 23, '19; 76 Oak Ave., Myrtle Beach, Milford, Conn.

HOYT, EMMETT G. (1241884) PFC. Co. M; Wounded July 30, '18; Ret. to D. Mar. 23, '19; Disch. May 23, '19; (123-2) Box No. 371, DuBois, Pa.

HREBEJK, JAMES (3488375) Pvt. Co. E; Attchd. Mar. 26, '19; Disch. May 23, '19; 2235 East 75th Street, Cleveland, Ohio.

HRICZO, JOHN (1241735) Wag. Co. L; Transfd. Sup. Co. June 26, '18; Wounded Aug. 13, '18; Ret. to D.; Disch. May 23, '19; 810 New Market Street, Philadelphia, Pa.

HRON, JAMES J. (2657893) Pvt. Co. E; Attchd. Mar. 26, '19; Disch. May 23, '19; 4368 Martin Street, Cleveland, Ohio.

HUBBARD, HARRY (1735441) Cpl. Co. D; Assgd. Oct. 12, '18; Disch. May 23, '19; 89 East North Street, Buffalo, N. Y.

HUBBARD, SAMUEL W. (1239219) Mech. M. G. Co.; Missing Sept. 18, '18; Statement given by Pvt. John P. Malloy, M. G. Co., 110th Inf. ''Mech. Samuel W. Hubbard was last seen about Feb. 3, 1919, at Toul, France, on duty with another organization.'' Ret. to U. S.; Disch. May 1, '19, at Camp Sherman, Ohio; Brilliant, Ohio.

HUBER, EDWARD (1239963) Pvt. Co. C; Missing July 15, '18; Wounded and P. W. Ret. to D. Feb. 5, '19; Disch. May 23, '19; (48-27) 118 East Indiana Ave., Philadelphia, Pa.

HUBER, FRANKLIN C. (1239184) Pvt. Co. D; Wounded (SF) Sept. 6, '18; In Evac. Hosp. No. 4, Sept. 6, '18; (56-14) Egg Harbor, N. J.

HUBER, PAUL B. (1260469) Pvt. Co. C; Assgd. Oct. 12, '18; Transfd. to 103rd Supply Train, 28th Div. Nov. 21, '18; 2024 East Lehigh Ave., Philadelphia, Pa.

HUBLER, FRED (3135368) Pvt. Co. F; Assgd. Sept. 19, '18; Missing Oct. 8, '18; Sk. in Hosp. Ret. to D. Oct. 12, '18; Transfd. to 1st Replacement Depot Feb. 24, '19.

HUDDLESTON, WILLIAM J. (541693) Sgt. Co. K; Assgd. Oct. 12, '18; Sk. in Hosp. Oct. 25, '18.

HUDOCK, MICHAEL (3167336) Pvt. Co. L; Assgd. Sept. 15, '18; Wounded Sept. 30, '18; Ret. to D. Oct. 16, '18; Disch. May 23, '19; 745 Donnelly Street, Duryea, Pa.

HUDSON, GEORGE F. (93421) PFC. Co. M; Assgd. Oct. 12, '18; Missing Nov. 9, '18; Statement given by Pvt. Ebenezer Haley, Co. M, 110th Inf. ''Wounded by shell fire while on raid. Captured by Germans and taken to dressing station. Returned to France and sent to Hospital.'' Report of death: ''Died Jan. 9, 1919, 8:40 P. M., gunshot wound spinal cord and broncho pneumonia. Buried in Grave No. a-104, Municipal Cemetire Annexe, Polygone Bijon, Cote d'Or, France. Reported by B. H. No. 103, APO No. 721, AEF Jan. 10, 1919. (Signed) John O. Morfit, Lt. Col. M. C.'' Charley Hudson, brother, 328 Onley Ave., Marion, Ohio.

HUDSON, ROBERT J. (3170823) Pvt. Co. L; Assgd. Sept. 15, '18; Wounded Oct. 8, '18; Ret. to D. Nov. 12, '18; Sk. in Hosp. Dec. 27, '18; Ret. to D. Jan. 23, '19; Disch. May 23, '19; R. F. D. No. 1, South Hill, Va.

HUDSPATH, JOSEPH C. (1239507) Pvt. Co. A; Sk. in Hosp. Aug. 3, '18; Ret. to D.; Gassed Sept. 26, '18; Ret. to D.; Ret. to U. S.; (32-30) Courtney, Pa.

HUDSPATH, SAMUEL E. (1239509) Pvt. Co. A; Sk. in Hosp. Sept. 26, '18; Ret. to D.; Disch. May 23, '19; Courtney, Pa.

HUEBEN, CHARLES E. (302530) Sgt. Co. M; Assgd. Nov. 25, '18; Transfd. to 1st Replacement Depot Mar. 21, '19; Attchd. Apr. 8, '19; Disch. May 23, '19; 2894 Myrtle Ave., Brooklyn, N. Y.

HUEBSCH, ALBERT (1422666) Pvt. Co. E; Assgd. Oct. 12, '18; Sk. in B. H. No. 24, Oct. 27, '18.

HUEMMER, AUGUST J. (2004340) Pvt. Hq. Co.; Gassed Sept. 8, '18; Ret. to D. Oct. 20, '18; Disch. May 23, '19; 607 West 4th Street, Michawaka, Ind.

HUEY, GEORGE M. (1241665) Sgt. Co. L; Wounded July 29, '18; Ret. to D. Sept. 17, '18; Transfd. to 1st Replacement Depot Mar. 21, '19; Attchd. Apr. 8, '19; Disch. May 23, '19; (112-30) Blairsville, Pa.

HUFF, HENRY H. (1631351) Pvt. Co. M; Killed Aug. 26, '18; Statement given by Lt. Chester A. Stover, Co. M, 110th Inf. ''This soldier was killed August 26, 1918, while attacking along the Vesle River, by a sniper's bullet. He is probably buried somewhere in the vicinity of Villette.'' Statement given by Sgt. Elmer Monticue, Co. M, 110th Inf. ''Killed by rifle fire Aug. 26, 1918, while on the advance line on the Vesle River. Left unburied on field.''

HUFF, WILLIAM J. (3485463) Pvt. Co. E; Assgd. Oct. 12, '18; Disch. May 23, '19; 218 West Drury Lane, East Liverpool, Ohio.

HUFFMAN, FLOYD B. (1241513) PFC. Co. K; Killed Aug. 24, '18; Statement given by Pvt. Henry King, Co. K, 110th Inf. ''I was on the same gun with Floyd Huffman when he was killed. He was standing up in a hole and a piece of shrapnel hit him in the forehead. He was knocked unconscious. We carried him back about one hundred yards from where he was wounded and administered first aid. He was put on a stretcher and started back to Regimental Headquarters, but died on the way.'' (107-20) Mrs. Joseph Jackson, mother, Mannington, W. Va.

HUGHES, EWING (1241212) PFC. Co. I; Wounded July 30, '18; Ret. to D.; Wounded Aug. 29, '18; In B. H. No. 84; Sept. 3, '18; Reported to have been killed in a train wreck Sept. 28, '18; (97-24) William A. Huges, father, Broad Street, South Greensburg, Pa.

HUGHES, JOHN T. (1260484) Pvt. Co. C; Assgd. Oct. 12, '18; A. W. O. L. Jan. 12, '19; 2447 Grays Ferry Road, Philadelphia, Pa.

HUGHES, JOSEPH A. (1238815) Wag. Sup. Co.; Transf. to Hospital Oct. 26, '18; (10-22) 3245 Sansom Street, Philadelphia, Pa.

HUGHES, LeROY R. (374654) Pvt. Hq. Co.; Assgd. Oct. 12, '18; Disch. May 23, '19; 246 24th Ave., Minneapolis, Minn.

HUGHES, ROAN T. (3494930) Pvt. Co. B; Assgd. Oct. 12, '18; Disch. May 23, '19; Statenville, Ga.

HUGHES, ROBERT W. (1239508) Pvt. Co. A; Transfd. to Hq. Co. at Camp Hancock, Ga.; Disch. May 23, '19; (32-31) R. C.; 401 Parkerson Street, Monongahela, Pa.

HUGHES, THOMAS Y. (1586529) Mess Sgt. Co. B; Assgd. Nov. 19, '18; Transfd. Co. D. Dec. 27, '18; Disch. May 23, '19; El Dorado, Ark.

HUHN, JAMES B. (No No.) Pvt. Co. M; Transfd. to Motor Mechanics at Camp Hancock, Ga. (123-3).

HUITT, GEORGE (3170708) Pvt. Co. K; Assgd. Sept. 15, '18; Wounded (MG) Oct. 2, '18; Ret. to D. Jan. 1, '19; Disch. May 23, '19; Meighton, Va.

HULETT, OSCAR (1633389) Pvt. Co. C; Missing Sept. 7, '18; Ret. to D. Jan. 1, '19; Disch. May 23, '19; LaGonda, Mont.

HULL, ROBERT (1257672) Pvt. Co. G; Transfd. to 109th M. G. Bn. at Camp Hancock, Ga. (84-2) 210 East 11th Street, Tyrone, Pa.

HULL, ROBERT J. (1899439) Pvt. Co. H; Assgd. Oct. 12, '18; In B. H. No. 24, Oct. 27, '18; Ret. to D. Jan. 1, '19; Disch. May 23, '19; Spencer, Mass.

HULL, SAMUEL F. (1238817) Wag. Co. M; Transfd. to Sup. Co. at Camp Hancock, Ga., Oct. 23, '17; Disch. May 23, '19; (11-1) Derry, Pa.

HULL, WILLIAM H. (1238820) Wag. Co. M; Transfd. to Sup. Co. at Camp Hancock, Ga. Oct. 23, '17; Sk. in Hosp. Apr. 11, '19; Ret. to D. Apr. 16, '19; Disch. May 23, '19; (11-2) Box No. 420, Derry, Pa.

HUMES, WILLIAM H. (1241806) 1st Sgt. Co. M; See officer record.

HUMMEL, RAYMOND A. (2431378) Pvt. Co. A; Assgd. Oct. 12, '18; Disch. May 23, '19; 10313 Shale Ave., Cleveland, Ohio.

HUMMEL, THOMAS P. (1239079) Cpl. Hq. Co.; Disch. May 23, '19; (17-3) R. C.; 2039 Oakford Street, Philadelphia, Pa.

HUMPHREY, SAMUEL (1782322) Pvt. Co. F; Wounded (Gas) July 29, '18; In B. H. No. 22, B. S. No. 1, Aug. 16, '18; Logheney, Pa.

HUMPHREY, WILBUR N. (2217052) Pvt. Co. G; Assgd. Oct. 12, '18; Disch. May 23, '19; Boico, Okla.

HUMPHRIES, TOM P. (2216480) Pvt. Hq. Co.; Killed Aug. 19, '18;

Digitized by Google

Statement given by Cpl. Floyd R. Cain, Hq. Co., 110th Inf. "Humphries was killed by a fragment of a shell from the German Artillery while carrying ammunition up to the front line for the Trench Mortar Platoon. He was buried in a little cemetery at Courville." Buried by Chaplain Charles Schall, Sr. Chap. 28th Div.; R. C.; Mrs. Nola Humphries, mother, Elmore City, Okla.

HUMPHRIES, WILLIAM C. (1608963) Cpl. Co. A; Assgd. Nov. 19, '18; Sk. in Hosp. Feb. 19, '19; In Camp Hosp. No. 6, Mar. 12, '19.

HUNGER, GEORGE A., JR. (1241619) Cpl. Co. L; Wounded July 29, '18; Ret to D. Nov. 29, '18; Disch. May 23, '19; R. F. D. No. 1, Vandergrift, Pa.

HUNNELL, EUGENE J. (No No.) Pvt. Co. K; S. C. D. at Camp Hancock, Ga. (105-8).

HUNNELL, RINDFUS (1241514) PFC. Co. K; Wounded Aug. 27, '18; Ret. to D. Oct. 17, '18; Disch. May 23, '19; (107-21) Waynesburg, Pa.

HUNNELL, WILLIAM J. (1241516) Pvt. Co. K; Wounded July 28, '18; Ret. to D.; Assgd. Co. B, Oct. 12, '18; Transfd. Co. K, Jan. 10, '19; Disch. May 23, '19; (109-27) Rogersville, Pa.

HUNSBERGER, CLAUDE E. (1241600) Sgt. Co. L; Wounded July 28, '18; In ARC M. H. No. 6, Aug. 16, '18; (116-21) 129 Brenton Ave., Pitcairn, Pa.

HUNSINGER, JOHN L. (No No.) Pvt. Co. C; S. C. D. at Camp Hancock, Ga. (48-28).

HUNT, CHARLES A., JR. (1240154) Cpl. Co. D; Disch. May 23, '19; (56-15) 61 Race Street, Uniontown, Pa.

HUNT, EMMITT C. (1239080) Pvt. Hq. Co.; Gassed July 29, '18; Ret. to D. Nov. 15, '18; Disch. May 23, '19; (17-4) 76 Sarah Street, Pittsburgh, Pa.

HUNT, JOHN E. (2433029) Pvt. Co. G; Assgd. Oct. 12, '18; Sk. in Hosp. Nov. 28, '18; Ret. to D. Jan. 3, '19; Disch. May 23, '19; Fort Jennings, Ohio.

HUNTEMAN, WILLIAM J. (2216321) Pvt. Hq. Co.; Sk. in Hosp. Oct. 15, '18; Ret. to D. Jan. 21, '19; Disch. May 23, '19; R. C.; Edmund, Okla.

HUNTER, DANIEL P. (1241624) Sgt. Co. L; On D/S at 55th Inf. Brig. Headquarters Oct. 12, '18; Ret. to D. Oct. 30, '18; Sk. in Hosp. Mar. 5, '19; Ret. to D. and attchd.; Disch. May 23, '19; (112-21) 1403 Trumbrier Ave., Warren, Ohio.

HUNTER, FREDERICK D. (1240762) PFC. Co. G; Transfd. Hq. Co. July 11, '18; Disch. May 23, '19; (79-29) R. C.; 327 Lexington Ave., Altoona, Pa.

HUNTER, JUDSON (2466707) Pvt. Co. F; Missing Oct. 6, '18; Ret. to D. Oct. 19, '18; Disch. May 23, '19; Leechburg, Pa.

HUNTER, STEWARD S. (No No.) PFC. Co. G; Transfd. to 2nd Motor Mechanic Regt. at Camp Hancock, Ga.; (79-30).

HUNTER, WILLIAM A., JR. (1240425) Pvt. Co. E; Transfd. to Sup. Co. at Camp Hancock, Ga.; Sk. in Hosp. Aug. 29, '18; Ret. to D. Sept. 5, '18; Sk. in Hosp. Sept. 30, '18; Ret. to D. Oct. 6, '18; Sk. in Hosp. Nov. 1, '18; Ret. to D. Nov. 23, '18; Disch. May 23, '19; (66-17) R. F. D. No. 1, Mt. Pleasant, Pa.

HUNTLY, ROY M. (1902990) Pvt. Co. A; Assgd. Oct. 12, '18; Sk. in Hosp. Oct. 25, '18; Ret. to D. Nov. 17, '18; Sk. in Hosp. Dec. 3, '18; In F. H. No. 109. Dec. 4, '18.

HURLBUT, BYRON G. (1852129) Pvt. Co. K; Transfd. to U. S. B. H. No. 23, July 13, '18; R. F. D. No. 6, Corry, Pa.

HURLEY, AMOS F. (1025875) Sgt. Co. E; Assgd. Oct. 12, '18; Transfd. to 1st Replacement Depot, Mar. 31, '19; Attchd. Apr. 8, '19; Disch. May 23, '19; Cameron, Okla.

HURLEY, JOHN J. (1239290) Cpl. M. G. Co.; Sk. in Hosp. Oct. 8, '18; Ret. to D. Oct. 31, '18; Sk. in Hosp. Mar. 2, '19; Ret. to D. Mar. 4, '19; Disch. May 23, '19; (25-9) 2139 North Warnock Street, Philadelphia, Pa.

HURLEY, JOHN W. (1239665) PFC. Co. B; Wounded Sept. 27, '18; Ret. to U. S. and Disch.; (41-15) 1623 Penn Ave., New Brighton, Pa.

HURO, EDWIN (2151764) Pvt. Co. E; Assgd. Oct. 12, '18; A. W. O. L. Oct. 14, '18.

HURT, EDDIE J. (2234122) Pvt. Co. A; Assgd. Oct. 12, '18; Sk. in Hosp. Nov. 2, '18; Ret. to D. Nov. 13, '18; Disch. May 23, '19; Phroso, Okla.

HURTH, ANTON (45942) Pvt. Co. A; Assgd. Oct. 12, '18; Disch. May 23, '19; Dorchester, Wisc.

HUSACK, GEORGE J. (1239291) Pvt. M. G. Co.; Gassed July 29, '18; Ret. to D. Dec. 30, '18; Disch. May 23, '19; 40 Linden Ave., Duquesne, Pa.

HUSSION, MICHAEL (1708310) Cpl. Co. C; Assgd. Oct. 12, '18; Disch. May 23, '19; 410 Richmond Ave., New York, N. Y.

HUSTON, JAMES V. (1241736) Pvt. Co. L; Killed July 30, '18; No detailed information available; (114-23) Mrs. Mary Potts, sister, R. F. D. No. 4, Indiana, Pa.

HUSTON, ROY (1239832) Sgt. Co. C; Missing July 15, '18; P. W. Ret. to D. Jan. 22, '19; Disch. May 23, '19; (45-8) Somerset, Pa.

HUSTON, SAMUEL (1239183) Pvt. Co. L; Wounded July 30, '18; In B. H. No. 69, B. S. No. 1, Aug. 16, '18; Box No. 475, Hooversville, Pa.

HUTCHINGS, OSCAR (2869728) Pvt. Co. D; Assgd. Oct. 12, '18; Disch. May 23, '19; Butterfield, Ark.

HUTCHINSON, ALBERT S. (1239292) Pvt. M. G. Co.; Gassed Sept. 7, '18; In B. H. No. 114, Sept. 30, '18; (25-10) 2202 Winton Street, Philadelphia, Pa.

HUTCHINSON, FRED B. (2435759) Pvt. Co. F; Assgd. Oct. 12, '18; Disch. May 23, '19; R. F. D. So. 4, Newark, Ohio.

HUTCHINSON, MARION F. (1555245) Cpl. Co. D; Assgd. Nov. 19, '18; Disch. May 23, '19; Quicksand, Ky.

HUTCHISON, JAMES F. (1782714) Pvt. Co. G; Killed July 30, '18; Buried on the hill between the Bois Grimpettes and the Ourcq River, with a large number of other soldiers, Aug. 3, 1918, by Chaplain Joseph L. N. Wolfe, 55th, Inf. Brig.; Statement given by Cpl. Charles Price, Co. G, 110th Inf. "Pvt. Hutchison was hit by machine-gun bullets on the 30th of July 1918, while advancing on the heights north of the Ourcq River. He was killed instantly." Mrs. Mary Hutchinson, wife, 1540 Lambert Street, Philadelphia, Pa.

HUTSON, CHARLES R. (1241069) Cpl. Co. H; Wounded July 30, '18; Ret. to D. Oct. 12, '18; Disch. May 23, '19; (90-1) 407 Huston Street, Washington, Pa.

HUTTO, ROBERT M. (1597064) Sgt. Co. G; Assgd. Nov. 19, '18; Sk. in Hosp. Feb. 28, '19; In B. H. No. 103, Mar. 28, '19.

HUTZEL, OSCAR W. (1240092) PFC. Co. D; Killed Sept. 27, '18; Buried in the town of Varennes, along with another soldier in what was a large garden on the west side of the main road. Map Forêt D'Argonne—Scale 1:10,000—Co-ord. 03.2—73.1, Sept. 28, 1918, by Chaplain Joseph L. N. Wolfe, 55th Inf. Brig.; Statement given by Sgt. Walter Bailey, Co. D, 110th Inf. "On September 26th, 1918, I found Pvt. Hutzel lying near Varennes, France. He had evidently been hit by a heavy shell as his right leg and side had been mangled. I do not know when or where he was buried." (54-18) Mrs. Clara B. Hutzel, mother, Sand Patch, Pa.

HYDE, GEORGE D. (1240287) Cpl. Co. E; On D/S at Gas School Aug. 11, '18; Ret. to D. Aug. 26, '18; Wounded Oct. 3, '18; Rem. on D.; Disch. May 23, '19; (62-20) United, Pa.

HYDE, GEORGE L. (2787029) PFC. Co. H; Assgd. Sept. 22, '18; Wounded Sept. 27, '18; Ret. to D. Nov. 26, '18; Disch. May 23, '19; 64 South Bellmore Street, Leipsic, Ohio.

HYDEN, CARL (2300191) Pvt. Hq. Co.; Assgd. Sept. 15, '18; Wounded Oct. 8, '18.

HYMERLING, ROBERT (No No.) Pvt. Co. B; Disch. at Camp Hancock, Ga. (under age) (41-16).

IADISERIA, GENNARO (2793825) Pvt. Co. A; Assgd. Sept. 22, '18; Disch. May 23, '19; 81 Sullivan Street, New York.

IAMS, CLYDE (1241517) PFC. Co. K; Disch. May 23, '19; (107-22) R. F. D. No. 1, Sycamore, Pa.

ICE, THOMAS A. (1626978) Pvt. Co. B; Wounded Sept. 6, '18; In Evac. Hosp. No. 4, (GSW) Sept. 6, '18.

IEZZI, NICOLA (1239758) PFC. Co. B; Disch. May 23, '19; (41-17) 1306 Ellsworth Street, Philadelphia, Pa.

IGO, ROBERT I. (1241858) Mech. Co. M; Killed (AB) Aug. 2, '18; Statement given by Lt. Marshall S. Barron, Co. M, 110th Inf. "A very reliable and faithful soldier." Statement given by Sgt. Eugene Cassidy, Co. M, 110th Inf. "Killed Aug. 2, 1918, by a bomb during an air raid on the woods near La Charmel. Buried near La Charmel, France." Buried by Chaplain Charles Schall, Sr. Chap. 28th Div.; (123-4) William T. Igo, father, Derry, Pa.

IKAST, CARL N. (3127158) Pvt. Co. G; Assgd. Sept. 22, '18; Wounded Sept. 28, '18.

IMBROGNO, FRANK (1238986) Cpl. Hq. Co.; Disch. May 23, '19; 2-R. C.; G. H. Q. Citation, 1016 Mountain Street, Philadelphia, Pa.

IMHOF, GEORGE H. (1238546) Pvt. Co. F; Assgd. Aug. 18, '18; Killed (HE) Aug. 19, '18; Statement given by Lt. Dale C. Marlin, Co. F, 110th Inf. "No eye witness available. Pvt. George H. Imhof was instantly killed by a high explosive shell the night of Aug. 19, 1918, near Courville. He was buried near that place." Mrs. Mary Imhof, mother, 2514 Myrtlewood Street, Philadelphia, Pa.

IMMERMAN, ABRAM (3196278) Pvt. Co. F; Assgd. Oct. 12, '18; Disch. May 23, '19; 263 South 3rd Street, Brooklyn, N. Y.

IMUS, LOREN N. (3143181) Pvt. Co. C; Assgd. Sept. 19, '18; Missing Oct. 1, '18; Wounded in Hosp. Ret. to D. Jan. 1, '19; Disch. May 23, '19; Snohomish, Wash.

INGRAM, GROVER (2869830) Pvt. Co. G; Assgd. Oct. 12, '18; Sk. in Hosp. Nov. 17, '18; In B. H. No. 45, Nov. 20, '18.

INGSTAD, CARL O. (3130636) PFC. Co. I; Assgd. Sept. 19, '18; Wounded Sept. 30, '18; Ret. to D.; Attchd. Jan. 1, '19; Assgd. Feb. 19, '19; Disch. May 23, '19.

IORNO, TONI (1239759) PFC. Co. B; Gassed Sept. 7, '18; Rem. on D.; Gassed Sept. 16, '18; Ret. to D. Oct. 15, '18; Disch. May 23, '19; (41-18) 622 South Reese Street, Philadelphia, Pa.

IRELAND, CORNELIUS L. (1937267) Sgt. Co. C; Assgd. Nov. 19, '18; Transfd. 1st Replacement Depot Mar. 20, '19; attchd. to 110th Inf.; Disch. May 23, '19; Fort Clinton, Ohio.

IRELAND, JOHN S. (2265165) Cpl. Hq. Co.; Assgd. Oct. 12, '18; Disch. May 23, '19; R. C.; Clearfield, Pa.

IRISH, H. W. (No No.) Pvt. Co. H; S. C. D. at Camp Hancock, Ga.; (90-2).

IRVINE, BERT R. (1239867) Cpl. Co. C; Missing July 15, '18; P. W. Ret. to D. Jan. 22, '19; Disch. May 23, '19; (45-16) 5934 North 12th Street, Philadelphia, Pa.

IRWIN, HARRY T. (1964653) PFC. Co. E; Assgd. Oct. 12, '18; Disch. May 23, '19; Lima, Ohio.

ISAAC, REESE A. (1239345) 1st Sgt. Co. A; Disch. May 23, '19; (29-7) Cemetery Street, Monongahela, Pa.

ISACSON, ALBIN (3127206) Pvt. Co. C; Assgd. Sept. 19, '18; Disch. May 23, '19; Flarton, N. D.

ISARD, CHARLES R. (1241518) PFC. Co. K; Wounded (Shrpl.) Aug. 21, '18; Ret. to D. Sept. 17, '18; Sk. in Hosp. Sept. 26, '18; Ret. to D. Nov. 23, '18; Disch. May 23, '19; (107,23) 2548 South Warnock Street, Philadelphia, Pa.

ISEMAN, EDWARD P. (1241606) Cpl. Co. L; Wounded July 29, '18; Ret. to D. Nov. 15, '18; Disch. May 23, '19; (111-20) Blairsville, Pa.

ISENBERG, IRVIN H. (1238937) Sgt. Hq. Co.; Oct. 25, '18; on D/S with 110th Inf. Statistical Section; Ret. to D. Mar. 26, '19; Disch. May 23, '19; (17-8) R. C.; 1126 Sixteenth Ave., Altoona, Pa.

ISENBERG, ISADORE (1239666) PFC. Co. B; Gassed Sept. 7, '18; Rem. on D.; Sk. in Hosp. Sept. 18, '18; Ret. to D. Oct. 15, '18; Disch. May 23, '19; (38-29) 511 Pemberton Street, Philadelphia, Pa.

ISENBERG, JACOB (1239760) Cpl. Co. B; Disch. May 23, '19; (41-19) R. C.; 511 Pemberton Street, Philadelphia, Pa.

ISIMINGER, RUSSELL S. (1241070) Pvt. Co. H; Wounded July 30, '18; In B. H. No. 25, July 30, '18; Ret. to U. S.; (90-3) 531 South Main Street, Washington, Pa.

Digitized by Google

ISRAEL, BENJAMIN (2336572) PFC. Co. M; Assgd. Oct. 12, '18; Disch. May 23, '19; 212 Moore Street, Brooklyn, N. Y.

JACK, WILSON H. (1240982) PFC. Co. H; Wounded July 30, '18; Ret. to U. S.; (90-4) 227 Addison Street, Washington, Pa.

JACKALITZ, JOSEPH (1241389) Pvt. Co. I; Wounded Aug. 25, '18; Died in Hosp.; Statement by Chaplain Schall: "This soldier died at 110th Regt. Dressing Station Aug. 25, '18, and was buried by me in orchard, rear of Cafe de la Place, Courville." (97-25) Mrs. Anna Jackalitz, mother, 1614 South Lawrence Street, Philadelphia, Pa.

JACKSON, EDGAR B. (3170723) Cpl. Co. F; Assgd. Sept. 15, '18; Wounded Sept. 27, '18.

JACKSON, EDWARD C. (1239667) PFC. Co. B; Missing July 15, '18; Statement given by Pvt. Howard Graham, Co. B, 110th Inf. "I saw Jackson at Vichy, France, after he had been returned from Germany. He left Vichy Jan. 1, 1919. He was badly run down at that time." WD reports this soldier died of pulmonary tuberculosis Jan. 18, 1919, in France; (38-28) Mrs. Lizzie Jackson, mother, 180 Beaver Street, Fallston, New Brighton, Pa.

JACKSON, FRANK (734199) Pvt. Co. D; Assgd. Oct. 12, '18; Transfd. to Prov. M. P. Co. Jan. 30, '19.

JACKSON, GEORGE L. (1239293) PFC. M. G. Co.; Disch. May 23, '19; (25-11) 2758 Emerald Street, Philadelphia, Pa.

JACKSON, JAMES E. (1782962) Pvt. Co. M; Missing Aug. 26, '18; Sk. in Hosp. Ret. to D. Aug. 30, '18; Wounded Sept. 6, '18; In Evac. Hosp. No. 4, Sept. 6, '18; 601 Desmond Street, Sayre, Pa.

JACKSON, JAMES J. (1238950) Hq. Co.; Gassed Aug. 21, '18; Ret. to D. Aug. 23, '18; Gassed Sept. 8, '18; Ret. to D. Oct. 9, '18; Sk. in Hosp. Dec. 6, '18; Ret. to D. Feb. 28, '19; Transf. Co. E, Mar. 20, '19; Disch. May 23, '19; (126-14) R. C.; 2137 Federal Street, Philadelphia, Pa.

JACKSON, RICHARD B. (1241960) Pvt. Co. M; Wounded July 30, '18; In B. H. No. 28, Aug. 18, '18; (123-5) 2539 Ecninger Street, Philadelphia, Pa.

JACKSON, WILLIE L. (2190798) Pvt. M. G. Co.; Assgd. Oct. 12, '18; Disch. May 23, '19; 801 West Illinois Ave., Columbus, Kan.

JACOBS, ANDREW J. (1627291) Pvt. Co. C; Sk. in Hosp. Sept. 24, '18; Ret. to D. Nov. 19, '18; Disch. May 23, '19; Pueblo, Colo.

JACOBS, HARRY (No No.) Pvt. Co. A; Transfd. to Motor Mechanic Regiment at Camp Hancock, Ga.; (32-32).

JACOBS, JOSEPH (3167286) Pvt. Co. L; Assgd. Sept. 15, '18; Missing Sept. 28, '18; Buried in orchard on hillside across street from church at Apremont Map Foret D'Argonne—Scale 1:20,000—Co-ord. 00.2—77.9, Sept. 30, 1918, by Chaplain E. Tetreau, 109th Inf.; No detailed information available.

JACOBS, LEON F. (369051) Pvt. Co. E; Assgd. Oct. 12, '18; Disch. May 23, '19; White River Junction, Vermont.

JACOBS, MORTON R. (1238987) PFC. Hq. Co.; Sk. in Hosp. Sept. 20, '18; (17-9) 2711 West Lehigh Ave., Philadelphia, Pa.

JACOBS, RAYMOND F. (1850367) Pvt. Co. G; Killed July 30, '18; Statement given by Cpl. Roy Rothrock, Co. G, 110th Inf. "Pvt. Jacobs was killed on the 29th of July, 1918, during the attack on the heights north of the Ourcq River. He was hit three times by machine-gun bullets. I had charge of a detail which recovered his body. He was buried on the Hill along the Ourcq. River north of the town of Courmont." Nicholas Jacobs, father, 318 Linden Ave., Sharpsburg, Pa.

JACOBSON, JACOB C. (3130245) Pvt. Co. B; Assgd. Sept. 19, '18; Disch. May 23, '19; Madelia, Minn.

JACOBSON, SOL (1240347) PFC. Co. E; Wounded Aug. 29, '18; Ret. to D. Sept. 2, '18; Gassed Sept. 8, '18; Ret. to D. Sept. 10, '18; Missing Oct. 9, '18; Sk. in Hosp. Ret. to D. Oct. 14, '18; Disch. May 23, '19; (64-6) Mt. Pleasant, Pa.

JACOBUCCI, ANGELO J. (1257675) Pvt. Co. G; Transfd. to 109th M. G. Bn. at Camp Hancock, Ga. (84-4) 712 Wharton Street, Philadelphia, Pa.

JACOVELLI, CARMEN (1239510) Pvt. Co. A; Transfd. Co. L, Aug. 6, '18; Transfd. Co. A, Jan. 28, '19; Disch. May 23, '19; (35-16) 1202 Ellsworth Street, Philadelphia, Pa.

JACQUES, CHARLES A. (1750189) Pvt. Co. A; Assgd. Oct. 12, '18; Sk. in Hosp. Oct. 31, '18; Ret. to D. Nov. 8, '18; Disch. May 23, '19; 212 Camden Street, Newark, N. J.

JACQUES, CHARLES H. (3134617) Pvt. Co. C; Assgd. Sept. 19, '18; Missing Oct. 1, '18; Ret. to D. Oct. 15, '18; Sk. in Hosp. Oct. 31, '18.

JACQUEZ, JOSE A. (1626891) Pvt. Co. C; Disch. May 23, '19; Gal-Map Montblainville—Scale 1:20, 000—Co-ord. 99.6—77.7 October lina, N. M.

JACQUEZ, PEDRO (1627329) Pvt. Co. C; Missing Oct. 1, '18; Buried. 9, 1918, by Chaplain Willis W. Hall, 112th Inf.; No detailed information avaiable.

JADACH, MICHAEL (No No.) Pvt. Hq. Co.; Transfd. at Camp Hancock, Ga. (17-10).

JAHNKE, BERNARD H. (2831476) Pvt. Co. D; Assgd. Oct. 12, '18; Disch. May 23, '19; Luxembourg, Wisc.

JAMES, CHARLES G. (1782715) Pvt. Co. G; Wounded July 30, '18; 6219 Buist Ave., West Philadelphia, Pa.

JAMES, DAVID (1526068) Cpl. Co. D; Assgd. Oct. 12, '18; Disch. May 23, '19; 1019 East 79th Street, Cleveland, Ohio.

JAMES, DEWEY R. (No No.) Pvt. Co. F; Sk. in Div. Hosp. at Camp Hancock, Ga. (73-4).

JAMES, FRANKLIN J. (3138213) Pvt. Co. E; Assgd. Sept. 19, '18; Missing Sept. 27, '18; No detailed information available; On duty with M. G. Co., 109th Inf. Mar. 6, '19; Disch. May 23, '19.

JAMES, SILVEN E. (1633605) Pvt. Co. A; Transfd. Co. L, Aug. 6, '18; Wounded Aug. 25, '18; Ret. to D. Oct. 6, '18; Sk. in Hosp. Nov. 9, '18.

JAMISON, JOHN H. (No No.) Pvt. M. G. Co.; S. C. D. at Camp Hancock, Ga. (25-12).

JANKEY, EDWARD M. (1240255) Ck. Co. D; Disch. May 23, '19; (54-7) East Church Street, Mascontown, Pa.

JANKOWSKI, PETER (3132495) Pvt. Co. M; Assgd. Sept. 19, '18; Wounded Oct. 1, '18; Ret. to D. Jan. 1, '19; Disch. May 23, '19; Gilman, Minn.

JANOVEC, STEVE (No No.) Pvt. Co. B; Transfd. to Camp Crook, Neb. Apr. 25, '18, at Camp Hancock, Ga.; (41-20).

JANSSENN, JOHN D. (4004916) Pvt. Co. I; Assgd. Oct. 12, '18; Disch. May 23, '19; Route No. 1, Buckgrove, Iowa.

JANTZEN, LEE L. (1451298) Ck. Co. C; Assgd. Oct. 12, '18; Transfd. to Hq. Troop, 2nd Army, Feb. 8, '19.

JARAMILLO, JOSE D. (1627292) Pvt. Co. I; Missing Aug. 29, '18; Statement given by 1st Sgt. Floyd J. Kuhns, Co. I, 110th Inf. "This soldier was missing during the action near Villette, France, along the Vesle River. Nothing was ever heard or seen of him after Aug. 29, 1918." WD reports this soldier killed in action Aug. 29, 1918.

JAROSZEWSKI, STANISLAUS (2300254) Pvt. Co. A; Assgd. Sept. 15, '18; Wounded Oct. 1, '18.

JARVIS, CHARLES A. (47090) Pvt. Co. E; Assgd. Oct. 12, '18; A. W. O. L. Oct. 14, '18.

JARVIS, JERRY C. (2722776) Pvt. Co. B; Assgd. Oct. 12, '18; Disch. May 23, '19; Randolph, Vt.

JASIENSKY, ADAM (No No.) Pvt. Co. C; Transfd. at Camp Hancock, Ga. (48-29).

JAYNE, RAY C. (1783516) Pvt. Co. H; Wounded July 30, '18; Ret. to D. Sept. 19, '18; Wounded Sept. 27, '18; Ret. to D. Dec. 1, '18; Disch. May 23, '19; R. F. D. No. 3, Tunkhannock, Pa.

JEAN, WILFRED (2098181) PFC. Co. K; Assgd. Oct. 12, '18; Disch. May 23, '19, Bay City, Mich.

JEFFARES, MARION C. (3498051) Pvt. Co. K; Assgd. Oct. 12, '18; Disch. May 23, '19; 209 Corput Street, Atlanta, Ga.

JEFFREY, ROBERT F. (1240558) Sgt. Co. F; Transfd. Hq. Co. Sept. 23, '18; Disch. May 23, '19; (73-6) R. C.; Italian War Cross; D. S. C. GO 145 WD 1918; Sagmoore, Pa.

JEFFRIES, EDGAR W. (1240155) PFC. Co. D; Wounded (AB) Aug. 3, '18; Ret. to U. S. (56-16) Percy, Pa.

JEFFS, HOWARD J. (1781709) Pvt. Co. H; Wounded July 30, '18; Ret. to U. S; 1718 West Allegheny Ave., Philadelphia, Pa.

JELOUCAN, MAX. (2787085) Pvt. Co. C; Assgd. Sept. 19, '18; Killed Oct. 1, '18; Buried off the south side of the road running west from Apremont to Montblainville. Map Montblainville—Scale 1:10,000—Co-ord. 99.6—77.6, Oct. 9, 1918, by Chaplain Joseph L. N. Wolfe, 55th Inf. Brig.; No detailed information available.

JENKINS, ARTHUR B. (1239609) Cpl. Co. B; Missing July 15, '18; "Letter addressed to the Chief of Staff, 28th Division, dated, Jan. 6, '19, and signed by Arthur B. Jenkins, U. S. A. late of the 110th Infantry, Co. B, stated that he was taken prisoner July 15, 1918, and released December 8, 1918. That he was suffering from Bronchitis and Rheumatism and was about to be sent to the States. No Hospital mentioned in letter, address given St. Aignan, France." P. W. Ret. to U. S.; (37-25) Lock Box No. 50 Hyndman, Pa.

JENKINS, FERRON L. (2786010) PFC. Co. M; Assgd. Sept. 19, '18; Transfd. to 2nd Army M. P. Bn. Feb. 1, '19.

JENKINS, GEORGE W. (1238818) Pvt. Co. M; Transfd. Sup. Co. Dec. 17, '17, at Camp Hancock, Ga.; Disch. May 23, '19; (9-7) Ligonier, Pa.

JENKINS, JAMES H. (1788330) Pvt. Co. E; Disch. May 23, '19; R. C.; Treverton, Tenn.

JENKINS, JOY (487033) Cpl. Co. A; Assgd. Oct. 12, '18; Transfd. to 1st Replacement Depot, Mar. 20, '19; Attchd. Apr. 8, '19; Disch. May 23, '19; Danville, Kan.

JENKINS, THOMAS M. (3135359) Pvt. Co. H; Assgd. Sept. 22, '18; Wounded Sept. 27, '18; Ret. to D. Jan. 1, '19; Disch. May 23, '19; Simpson, Mont.

JENKINS, WALTER (1238881) Pvt. Sup. Co.; Sk. in Hosp. Mar. 27, '19; 113 Pine Street, Punxsutawney, Pa.

JENNARELLA, FRANCISCO (1241071) Pvt. Co. H; Wounded July 30, '18; Ret. to D. Jan. 1, '19; Disch. May 23, '19; 525 East Norwegian Street, Pottsville, Pa.

JENNERJOHN, FRED (3135370) Pvt. Co. H; Assgd. Sept. 22, '18; Missing Sept. 29, '18; Ret. to D.; Disch. May 23, '19; Pondear, Mont.

JENNINGS, JOHN R. (1240983) Cpl. Co. H; Wounded July 30, '18; Ret. to U. S.; (87-28) 309 Ridge Ave., Washington, Pa.

JENNINGS, JOHN W. (2871975) Sgt. Co. C; Assgd. Sept. 19, '18; Disch. May 23, '19; Spring Place, Ga.

JENNINGS, ROY A. (1240986) PFC. Co. H; On duty with Statistical Section 110th Inf.; Disch. May 23, '19; (87-29) 98 Shiris Ave., Washington, Pa

JENSEN, BERGINUS (2786397) Pvt. Co. C; Assgd. Sept. 19, '18; Disch. May 23, '19; 627 Nineteenth Street, Indianapolis, Ind.

JENSON, CARL (3135332) Pvt. Co. E; Assgd. Sept. 19, '18; Wounded Sept. 27, '18; Ret. to D. Nov. 19, '18; Disch. May 23, '19; Chester, Mont.

JENSON, JOHANNES C. (3138318) Pvt. Co. E; Assgd. Sept. 19, '18; Missing Sept. 27, '18; Wounded (GSW) Sept. 27, '18; Ret. to D.; Wounded Oct. 9, '18; On duty with M. G. Co., 109th Inf.; Disch. May 23, '19.

JERMAN, JAMES A. (3138256) Pvt. Co. E; Assgd. Sept. 19, '18; Missing Oct. 4, '18; No detailed information available; WD reports this soldier killed in action Oct. 4, '18.

JEROME, ROBERT C. (3133730) Pvt. Co. I; Assgd. Sept. 19, '18; Sk. in Hosp. Oct. 14, '18; Ret. to D. Nov. 22, '18; Disch. May 23, '19; Mansfield, Wash.

JEROVONKO, MIKE (1675738) Pvt. Hq. Co.; Assgd. Oct. 12, '18; Disch. May 23, '19; 13 Wood Street, Waterbury, Conn.

JESSEN, HAROLD R. (482974) PFC. Co. M; Assgd. Oct. 12, '18; Disch. May 23, '19; 3519 West North Ave., Chicago, Ill.

JESSOP, CHARLES B. (1850444) Pvt. Co. G; Killed Sept. 29, '18; Statement given by Sgt. Jesse Guishall, Co. G, 110th Inf. "Was instantly killed on the 29th of September, 1918, by concussion of a high explosive shell. At that time he was advancing toward Apre-

Digitized by Google

mont, France. He was buried by a burying party near Montblainville, France. All the necessary records were taken by a Chaplain of the 109th Inf."

JETT, DANIEL W. (2969837) Pvt. Co. E; Sk. in Hosp. Sept. 18, '18.

JETT, FRANK G. (1605370) Pvt. Co. B; Assgd. Oct. 12, '18; Disch. May 23, '19; Hornbeck, La.

JEWELL, EDWARD L. 1239668) PFC. Co. B; Wounded July 15, '18; Ret. to D. Jan. 22, '19; Disch. May 23, '19; (41-21) 2317 Tenth Ave., Beaver Falls, Pa.

JEWELL, GEORGE T. (1782086) PFC. Co. L; D/S at 55th Inf. Brig. Oct. 13, '18; Ret. to D. Nov. 22, '18; Sk. in Hosp. Feb. 17, '19; Ret. to D. Feb. 19, '19; Disch. May 23, '19; 1955 Rowan Street, Nicetown, Philadelphia, Pa.

JEWELL, HOWARD G. (1239671) Cpl. Co. B; Wounded (GSW) Sept. 27, '18; Ret. to D. Dec. 6, '18; Disch. May 23, '19; (41-22) 2317 Tenth Ave., Beaver Falls, Pa.

JEWELL, VICTOR A. (1239762) Pvt. Co. B; Killed July 15, '18; Buried in a group of 13 in the Bois-de-Conde in the clearing in front of the group of buildings known as the La Grange aug Bois, July 22, 1918, by Chaplain Joseph L. N. Wolfe, 55th Inf. Brig.; Statement given by Pvt. Wilbur Lewis, Co. B, 110th Inf. "July 15, 1918, in Conde Woods I was in the same automatic team with Jewell. He was refilling a magazine when he was hit in the chest and head by machine-gun bullets. He died at once. He was buried later by a detail from the Company near where he was killed." Mrs Anna M. Jewell, wife, 915 Fifteenth Street, Beaver Falls, Pa.

JODLOWSKI, STANLEY (1240826) Pvt. Co. M; Assgd. Oct. 12, '18; Disch. May 23, '19; 39 "H" Street, Omaha, Nebr.

JOHANEK, FRANK J. (2657315) Pvt. Co. E; Attchd. Mar 26, '19; Disch. May 23, '19; 5019 Anson Ave., Cleveland, Ohio.

JOHANNESON, PEDER I. (2786256) Pvt. Co. M; Assgd. Sept. 19, '18; Wounded (GSW) Oct. 8, '18; Ret. to D. Jan. 1, '19; Disch. May 23, '19; Nielson, Mont.

JOHN, HARRY J. (1241072) PFC. Co. H; Gassed Oct. 4, '18; Ret. to D. Oct. 12, '18; Disch. May 23, '19; (90-5) 176 Hall Ave., Washington, Pa.

JOHNS, CLARENCE (3496030) Pvt. Co. B; Assgd. Oct. 12, '18; Disch. May 23, '19; R. F. D. No. 2, Palmersville, Tenn.

JOHNS, HORACE B. (No No.) Pvt. Hq. Co.; Transfd. at Camp Hancock, Ga. (17-11)

JOHNS, JOHN (2466706) Pvt. Co. F; Wounded Sept. 26, '18; Ret. to D. Jan. 3, '19; Disch. May 23, '19; Starford, Pa.

JOHNS, RAY C. (1240157) Cpl. Co. D; Wounded (SF) July 30, '18; Ret. to D. Jan. 1, '19; Disch. May 23, '19; (56-18) Dickerson Run, Pa.

JOHNS, ROSSLYN J. (No No.) Pvt. Hq. Co.; S. C. D. at Camp Hancock, Ga. (17-12)

JOHNS, SHERMAN (1239295) Pvt. M. G. Co.; Disch. May 23, '19; (25-13) Youngwood, Pa.

JOHNSON, ALBERT P. (3127613) Pvt. Co. M; Assgd. Sept. 19, '18; Missing Oct. 1, '18; WD reports this soldier killed in action Oct. 1, 1918; No detailed information available.

JOHNSON, ALEX L. (2228778) Pvt. Co. H; Wounded Aug. 6, '18; Ret. to D. Dec. 9, '18; Transfd. to Prov. M. P. Co. Jan. 30, '19; Ret. to D. Feb. 5, '19; Disch. May 23, '19; Oakhurst, Okla.

JOHNSON, ANGELO G. (1719603) Pvt. Co. F; Assgd. Sept. 15, '18; Wounded Sept. 28, '18; Ret. to D. Jan. 1, '19; Disch. May 23, '19; Hunter, N. Y.

JOHNSON, ARNEY M. (2448869) Pvt. Hq. Co.; Assgd. Sept. 15, '18; Disch. May 23, '19; Fendell, Md.

JOHNSON, AXEL (3630109) Pvt. Co. B; Assgd. Oct. 12, '18; Disch. May 23, '19; Sheffield, Pa.

JOHNSON, BERNARD H. (2300190) Pvt. Hq. Co.; Assgd. Sept. 15, '18; Sk. in Hosp. Nov. 13, '18; Ret. to D. Nov. 13, '18; Disch. May 23, '19; Palmer, Iowa.

JOHNSON, CARL A. (2162871) Pvt. Hq. Co.; Assgd. Sept. 15, '18; Disch. May 23, '19; 3009 Fourth Ave., Minneapolis, Minn.

JOHNSON, CARNEY L. (No No.) Pvt. Hq. Co.; Assgd. Oct. 12, '18; A. W. O. L. Oct. 14, '18.

JOHNSON, CHRISTIAN F. (1238938) Ck. Sup. Co.; Disch. May 23, '19; Smarum Skole, Moelor, Denmark.

JOHNSON, CHRISTOPHER C. R. (1241442) PFC. Co. K; Wounded July 29, '18; Ret. to U. S. Class "D" Dec. 16, '18; (105-10) R. F. D. No. 1, Harveys, Pa.

JOHNSON, DAVID E. (3131511) Pvt. Co. M; Assgd. Sept. 19, '18; Wounded Sept. 29, '18; Ret. to D. Jan. 1, '19; Disch. May 23, '19; R. F. D. No. 2, Foreston, Minn.

JOHNSON, DeWITT (2216327) Cpl. Hq. Co.; Wounded Aug. 20, '18; Rem. on D.; Sk. in Hosp. Oct. 18, '18; Ret. to D. Dec. 9, '18; Disch. May 23, '19; R. C.; 1516 South Willow Street, Coffeeville, Nebr.

JOHNSON, ERNEST F. (1850428) Cpl. Co. G; Wounded July 30, '18; Ret. to D. Oct. 12, '18; Disch. May 23, '19; 812 Fourth Street, Warren, Pa.

JOHNSON, ERWIN O. (2856295) PFC. Co. C; Assgd. Oct. 12, '18; Transfd. Co. A, Mar. 2, '19; Disch. May 23, '19; R. F. D. No. 3, Mapleton, Minn.

JOHNSON, GEORGE W. (1279263) Hrsbr. Co. E; Attchd. Oct. 12, '18; A. W. O. L. Oct. 14, '18.

JOHNSON, GROVER (1239986) Pvt. Co. C; Missing July 15, '18; P. W. Ret. to D. Jan. 22, '19; Disch. May 23, '19 (48-30) Stoystown, Pa.

JOHNSON, HARRY E. (1563759) Pvt. Co. D; Assgd. Oct. 12, '18; Sk. in Hosp. Oct. 25, '18; Ret. to D. Oct. 31, '18; Sk. in Hosp. Nov. 15, '18; Ret. to D. Dec. 1, '18; Disch. May 23, '19; R. F. D. No. 1, Box No. 62, Chesterton, Ind.

JOHNSON, HERMAN E. (2786493) Pvt. Co. H; Assgd. Sept. 22, '18; Killed Oct. 1, '18; Buried off the south side of the road running west from Apremont. Map Montblainville - Scale 1:10,000 - Coord. 99.6 - 77.6, October 9, 1918, by Chaplain Joseph L. N. Wolfe, 55th Inf. Brig.; No detailed informationn available.

JOHNSON, JACOB (1946421) PFC. Co. H; Assgd. Oct. 12, '18; Sk. in Hosp. Jan. 7, '19; Ret. to D. Jan. 25, '19; Disch. May 23, '19; 529 56th Street, Brooklyn, N. Y.

JOHNSON, JOHN W. (1239082) Pvt. Hq. Co.; Gassed Sept. 8, '18; Ret. to D. Oct. 9, '18; Disch. May 23, '19; (126-20) Lewistown, Pa.

JOHNSON, LEE J. (451294) Pvt. Co. D; Assgd. Oct. 12, '18; Disch. May 23, '19; Laingsburg, Mich.

JOHNSON, LEROY B. (1241073) Pvt. Co. H; Wounded Sept. 6, '18; Ret. to duty with M. P's; (90-6) 45 East Spruce Ave., Washington, Pa.

JOHNSON, LESTER W. (1241217) PFC. Co. I; Killed July 30, '18; Statement given by Sgt. Harry Guarino, Co. I, 110th Inf. "This soldier died of wounds received near Courmont and was buried there July 29, 1918." (97-27) Mrs. Cordilia Johnson, mother, Lycippus, Pa.

JOHNSON, LOUIS N. (3127171) Pvt. Co. G; Assgd. Sept. 22, '18; Missing Oct. 8, '18; Wounded in Hosp. Oct. 8, '18; Statement given by Pvt. Richard Wilcox Co. G, 110th Inf. "Pvt. Johnson was hit by fragment of an exploding shell as he entered Exermont. He died before first aid could be given."

JOHNSON, OSCAR E. (1241215) PFC. Co. I; Wounded July 30, '18; Reported to have died in Hospital; (97-28) Lewis Johnson, father, 1126 Reedsdale Street, N. S., Pittsburgh, Pa.

JOHNSON, OSCAR W. (2208152) PFC. Co. D; Assgd. Oct. 12, '18; Disch. May 23, '19; Litchfield, Nebr.

JOHNSON, OTIS M. (1241213) Cpl. Co. I; Wounded (AB) Aug. 2, '18; Ret. to D. Oct. 18, '18; Disch. May 23, '19; (97-26) 39 East Pittsburgh Street, Greensburg, Pa.

JOHNSON, OTTO W. (1498731) Pvt. Co. G; Assgd. Oct. 12, '18; Disch. May 23, '19; Bakchido, Okla.

JOHNSON, PETER E. (2786976) Pvt. Co. I; Assgd. Sept. 19, '18; Wounded Sept. 30, '18.

JOHNSON, PETER F. (3170752) Pvt. Co. L; Assgd. Sept. 15, '18; Wounded Sept. 29, '18.

JOHNSON, PRATT (1874125) Pvt. Co. C; Assgd. Nov. 15, '18; on D/S at Division School.

JOHNSON, ROBERT (2786535) Pvt. Co. H; Assgd. Sept. 22, '18; Wounded Sept. 27, '18.

JOHNSON, THERON E. (1239834) Sgt. Co. C; Missing July 15, '18; Statement given by Mech. Peter Stutzman, Co. C, 110th Inf. "I saw Theron Johnson in the Hospital at Vichy, France, on or about December 25, 1918." P. W. Ret. to U. S.; Disch. Mar. 8, '19, at Camp Dix, N. J.; (45-9) 128 Parish Street, Wilkes Barre, Pa.

JOHNSON, VICTOR E. (3139263) Pvt. Co. K; Assgd. Sept. 15, '18; Missing Oct. 1, '18; Ret. to D.; Disch. May 23, '19; R. R. Box No. 74, Cotato, Minn.

JOHNSON, VICTOR M. (2786315) PFC. Co. I; Assgd. Sept. 19, '18; Disch. May 23, '19; 1343 Fauquier Street, St. Paul, Minn.

JOHNSON, WILL F. (2426809) Pvt. Co. D; Assgd. Oct. 12, '18; Disch. May 23, '19; 8906 Birchdale Street, Chaigrin Falls, Ohio.

JOHNSON, WILLIAM J. (1239296) Pvt. M. G. Co.; Gassed Sept. 7, '18; Ret. to D.; Disch. May 23, '19; 633 Burnett Ave., Syracuse, N. Y.

JOHNSON, WILLIAM P. (3170821) Cpl. Co. G; Assgd. Sept. 14, '18; In B. H. No. 45, Oct. 16, '18; Ret. to D. Dec. 23, '18; Transfd. to 1st Replacement Depot Mar. 21, '19, Attchd. 110th Inf.; Disch. May 23, '19; Union Level, Va.

JOHNSON, WILLIAM W. (1241076) PFC. Co. H; Gassed Aug. 16, '18; Ret. to D. Jan. 1, '19; Disch. May 23, '19; (90-7) 2622 North Farnock Street, Philadelphia, Pa.

JOHNSTON, ANDREW R. (3138194) Pvt Co. L; Assgd. Sept. 19, '18; Disch. May 23, '19; 19 Washington Ave., Holyoke, Mass.

JOHNSTON, EDWIN E. (1027155) Pvt. Co. F; Assgd. Oct. 12, '18; Disch. May 23, '19; R. F. D. No. 4, Box No. 73, Ft. Collins, Colo.

JOHNSTON, FRANK D. (1241961) Cpl. Co. M; Wounded (AB) Aug. 2, '18; Ret. to D. Sept. 20, '18; Wounded Sept. 28, '18; Ret. to D. Jan. 24, '19; Disch. May 23, '19; (123-6) 2616 Ligonier Street, Latrobe, Pa.

JOHNSTON, HARRY N. (1240885) Bug. Co. G; Wounded July 30, '18; Ret. to D. Sept. 19, '18; Sk. in Hosp. Sept. 26, '18; In F. H. No. 109, Sept. 27, '18; (81-20) 1025 23rd Ave., Altoona, Pa.

JOHNSTON, JESSE S. (1238821) Wag. Co. D; Transfd. Sup. Co. Oct. 23, '17; Disch. May 23, '19; (10-3) Normalville, Pa.

JOHNSTON, WILLIAM R. (1241153) Cpl. Co. I; Wounded Sept. 8, '18 Ret. to D. Dec. 9, '18; Disch. May 23, '19; (97-29) Eicher and 3rd Streets, Greensburg, Pa.

JOHONOVITCH, SIMON (1240156) Pvt. Co. D; Transfd. Co. M, Aug. 6, '18; Wounded (GSW) Aug. 20, '18; Ret. to D. Aug. 31, '18; Wounded Sept. 5, '18; Ret. to D. Oct. 15, '18; Disch. May 23, '19; (56-17) 111 Reed Street, Philadelphia, Pa.

JONES, ALBEN E. (No No.) Sgt. Co. M; See officer record.

JONES, BOYD B. (3170865) PFC. Co. L; Assgd. Sept. 15, '18; Disch. May 23, '19; LaCrosse, Va.

JONES, DANIEL L. (1238908) Sgt. Hq. Co.; Gassed Sept. 7, '18; Died of gas 7:15 P. M. Sept. 18, '18; Statement given by Sgt. Carl Coller, Hq. Co., 110th Inf. "Sgt. Jones was gassed at Baslieux, France, He was sent to a hospital where he died." 2-R. C.; D. S. C. GO 95 WD 1919; Daniel W. Jones, father, Latrobe, Pa.

JONES, EARL E. (1239967) Pvt. Co. C; Missing July 15, '18; Statement given by Captain William C. Truxal, Co. C, 110th Inf. "The only information I have concerning Pvt. Earl E. Jones, is the statement of Cpl. Herbert Jones, Co. C, 110th Inf., who states: 'I helped to carry Pvt. Earl E. Jones across the Marne River after having been taken prisoner. His left leg was blown off below the knee, he was bleeding profusely and was unconscious. We put him down on the north side of the river and were not permitted to move him. Later on, one of the men told me that they had buried him in the Marne River.' I have no personal knowledge of the statement of Pvt. Herbert Jones." (48-31) Mrs. Mary Jones, mother, Meyersdale, Pa.

Digitized by Google

JONES, HENRY M. (2300133) Pvt. Hq. Co.; Assgd. Sept. 15, '18; Disch. May 23, '19; 5 Sanford Ave., La Grange, Ga.

JONES, HERBERT F. (464040) Pvt. Co. F; Assgd. Oct. 12, '18; Disch. May 23, '19; Tisdal, Saskatchewan, Canada.

JONES, HERBERT P. ((1239970) Cpl. Co. C; Missing July 15, '18; Wounded and P. W. Ret. to D. Jan. 5, '19; Disch. May 23, '19; (51-29) Somerset, Pa.

JONES, JAMES (2229798) Pvt. Hq. Co.; Assgd. Sept. 15, '18; Disch. May 23, '19; R. C.; Rockdale, Texas.

JONES, JOHN R. (No No.) Pvt. Co. F; S. C. D. at Camp Hancock, Ga. Jan. 14, '18; (73-7)

JONES, JOSEPH (3132344) Pvt. Co. I; Assgd. Sept. 19, '18; Killed Oct. 7, '18; Statement given by Cpl. Harry Myers, Co. I, 110th Inf. "This soldier was killed instantly by a bullet near Chatel Chehery, France. He was buried there, October 9, 1919."

JONES, MINOR A. (1627105) Cpl. Co. I; Disch. May 23, '19; Happyville, Colo.

JONES, ORSON D. (1238919) Sgt. Hq. Co.; In U. S. B. H. No. 45, Nov. 14, '18; (126-11) R. C.

JONES, PETER D. (1238682) Wag. Sup. Co.; Disch. May 23, '19; (12-21) 311 Lindsly Ave., Philadelphia, Pa

JONES, ROMEO F. (1851564) Pvt. Co. E; Disch. May 23, '19; Route No. 2, Harrisville, W. Va.

JONES, THOMAS W. (1239371) Cpl. Co. A; Wounded Sept. 26, '18; Ret. to D. Jan. 1, '19; Transfd. to 1st Replacement Depot, Mar. 24, '19; (30-16) R. C.; Beaverdale, Cambria County, Pa.

JONES, WALTER B. (1239869) Mus. Sel. Co. C; Transfd. Hq. Co. Aug. 6, '18; Disch. May 23, '19; (45-34) 2-R. C.; Somerset, Pa.

JONES, WILLIAM H. (3170750) Sgt. Co. C; Assgd. Sept. 15, '18; Wounded Sept. 28, '18; Ret. to D. Nov. 2, '18; Transfd. to 1st Replacement Depot, Mar. 20, '19.

JONES, WILLIAM W. (2785684) Pvt. Co. G; Assgd. Sept. 22, '18; Disch. May 23, '19; Kellogg, Idaho.

JONES, WILLIE R. (2217501) Cpl. Co. F; Assgd. Oct. 12, '18; Disch. May 23, '19; Pogasset, Okla.

JONES, WINFIELD (1610690) Cpl. Co. A; Assgd. Nov. 19, '18; Sk. in Hosp. Nov. 27, '18; In B. H. No. 51, Dec. 12, '18.

JORDAN, ANTHONY (1239421) PFC. Co. A; Gassed Sept. 7, '18; Ret. to D. Oct. 20, '18; Disch. May 23, '19; (32-33) East Main Street, Monongahela, Pa.

JORDAN, JOHN C. S. (No No.) Pvt. Co. F; S. C. D. at Camp Hancock, Ga. Dec. 22, '17; (73-5)

JORDAN, JOSEPH F. (1257676) Pvt. Co. G; Transfd. to 109th M. G. Bn. at Camp Hancock, Ga.; (84-8) Williamsburg, Pa.

JORDAN, LEE E. (2661603) Cpl. Co. D; Assgd. Nov. 19, '18; Disch. May 23, '19; Chandlersville, Ill.

JORDAN, MATTHEW E. (1241074) PFC. Co. H; Disch. May 23, '19; (90-8) 2107 South 58th Street, Philadelphia, Pa.

JORDAN, P. H. (2831475) Pvt. Co. D; Assgd. Oct. 12, '18; A. W. O. L. Oct. 14, '18.

JORDAN, THOMAS (1240348) PFC. Co. E; D/S Aero Liaison, Aug. 28, '18; Ret. to D. Sept. 1, '18; Gassed Sept. 7, '18; (66-20) Mt. Pleasant, Pa.

JORDAN, WILLIAM (2801633) PFC. Co. D; Assgd. Oct. 12, '18; Disch. May 23, '19; Talala, Okla.

JORGENSON, OLOF L. (4004920) Pvt. Co. I; Assgd. Oct. 12, '18; Disch. May 23, '19; Manila, Iowa.

JORGENSON, PETER (3127149) PFC. Co. M; Assgd. Sept. 19, '18; Wounded Nov. 5, '18; In U. S. B. H. No. 51, Nov. 19, '18.

JOSEPH, C. (2896322) Pvt. Co. D; Assgd. Oct. 12, '18; A. W. O. L. Oct. 14, '18.

JOSHANSKI, FLOYD J. (1239768) Pvt. Co. B; Missing July 15, '18; Statement given by Pvt. John Domonick, Co. B, 110th Inf. "July 15, 1918, in Conde Woods I had been captured and was picking up our men and carrying them to the German first aid station. I picked up another man and saw Johanski lying there. He had been killed by the concussion of a shell as he was black and lying near three shell holes. I know nothing of his burial." (41-23) Mrs. Anna Joshanski, mother, R. F. D. No. 44, Woodsport, N. Y.

JOSLYN, CLAYTON (1241290) Pvt. Co. I; Wounded Aug. 10, '18; In U. S. B. H. No. 69 and Transfd. to U. S.; (127-29) R. F. D. No. 5, Meadville, Pa.

JOWANNA, JOHN (3637275) Pvt. Co. D; Assgd. Oct. 12, '18; Disch. May 23, '19; 98 Main Street, Miners Hill, Pa.

JOYCE, JOHN J. (1239297) Pvt. M. G. Co.; Gassed Sept. 6, '18; Ret. to D. Sept. 8, '18; Missing Sept. 28, '18; Sk. in B. H. No. 28, Sept. 29, '18; (25-14)

JOZEFSKI, FAUSTYN (3828892) Pvt. Co. B; Assgd. Oct. 12, '18; Disch. May 23, '19; 424 East 3rd Street, Erie, Pa.

JUDSON, CLARENCE H. (377433) Pvt. Hq. Co.; Assgd. Sept. 19, '18; Disch. May 23, '19; R. C.; 873 East 167th Street, New Yory, N. Y.

JUDY, HERBERT A. (2216653) Pvt. Co. H; Wounded July 29, '18; In B. H. No. 24, July 30, '18; Trousdale, Okla.

JURLS, FRED F. (4004814) Pvt. Co. I; Assgd. Oct. 12, '18; Sk. in Hosp. Dec. 26, '18; Ret. to D. Jan. 6, '19; Transfd. Co. M, Feb. 19, '19; Disch. May 23, '19; Box No. 41, Minden, Iowa.

JUHASZ, JOHN (1241838) Sgt. Co. M; Wounded (AB) Aug. 2, '18; Ret. to D.; Disch. May 23, '19; (120-26) Hostetter, Pa.

JULIANO, JOSEPH (1782019) Pvt. Co. C; Missing July 15, '18; Statement given by Cpl. Herbert P. Jones, Co. C, 110th Inf. "I saw Joseph Juliano in the Hospital at Vichy, France, on or about December 25, 1918." P. W. Assgd. to Regiment and on D/S with Division Casual Office Feb. 22, '19; Ret. to D. Mar. 25, '19; Disch. May 23, '19; 2132 Toronto Street, Philadelphia, Pa.

JUNGMAN, JOSEPH A. (3088841) Cpl. Co. H; Assgd. Nov. 19, '18; Disch. May 23, '19; Ferguson, Mo.

JUNKINS, SAMUEL (No No.) Hrshr. Co. I; Attchd. Jan. 5, '19; Transfd. to Prov. M. P. Co. M, Jan. 30, '19.

JURELLA, STEPHEN (1240349) PFC. Co. E; Wounded (Gas) Aug. 15, '18; Ret. to D. Oct. 12, '18; Disch. May 23, '19; (66-21) Mt. Pleasant, Pa.

JUSISKY, PETER (39116) Cpl. Co. E; Assgd. Oct. 12, '18; A. W. O. L. Oct. 14, '18.

JUSTIN, GEORGE M. (3636685) Pvt. Co. M; Assgd. Oct. 12, '18; Disch. May 23, '19; Lake Como, Pa.

KACZMARCYZK, FRANK (65069) Pvt. Co. G; Assgd. Oct. 12, '18; A. W. O. L. Oct. 14, '18.

KAELIN, CHARLES A. (1256385) Sgt. Co. C; Transfd. to 103rd Field Signal Bn.; (111-24) Florence, N. J.

KAESEMEIER, FRED W. (1850431) Pvt. Co. E; Wounded July 29, '18; Ret. to D. Sept. 17, '18; Wounded Sept. 30, '18; Ret. to D. Oct. 7, '18; Disch. May 23, '19; 65 Mt. Vernon Ave., West View, Pittsburgh, Pa.

KEHLE, ERNEST M. (1239372) Cpl. Co. A; Transfd. to Hq. Co. at Camp Hancock, Ga.; Sk. in Hosp. Sept. 28, '18; Ret. to D. Nov. 11, '18; Disch. May 23, '19; Finleyville, Pa.

KAIL, ALBERT J. (1241515) Pvt. Co. K; Missing July 29, '18; Statement given by Lt. R. K. Smith, Co. K, 110th Inf. "We have communications from this soldier stating that he was captured, but now returned to the United States and asking that his mail be forwarded to his home address." P. W. Ret. to U. S.; Disch. Feb. 3, '19, at Camp Meade, Md.; (107-24) 1634 North Marshall Street, Philadelphia, Pa.

KAISER, FRED C. (1241666) PFC. Co. L; Killed July 29, '18; Buried on the hill between the Bois Grimpettes and the Ourcq River, with a large number of other soldiers, August 3, 1918, by Chaplain Jos. L. N. Wolfe, 55th Inf. Brig.; Statement given by Cpl. Robert Nason, Co. L, 110th Inf. "I saw PFC. Fred C. Kaiser hit by several machine-gun bullets which exploded some ammunition which he was carrying inside his blouse, killing him instantly. This occurred on July 29th, 1918, on the hill between Courmont and Cierges. I have no knowledge of when or where he was buried." (114-24) Adolph Kaiser, father, 1018 Rothpletz Street, N. S., Pittsburgh, Pa.

KAISER, GEORGE B. (1263785) Pvt. Hq. Co.; Wounded Aug. 20, '18; Rem. on D.; Transfd. to 103rd Hq. Troop, 28th Div. Aug. 28, '18; Disch. May 23, '19; R. C.; 1613 Eighth Ave., Altoona, Pa.

KAISER, WILLIAM J. (1241078) PFC. Co. H; Killed Sept. 27, '18; Statement given by Cpl. Meredith L. Davis, Co. H, 110th Inf. "He was hit by a machine-gun bullet through the stomach which went out through his spine. When he was hit, he said, 'My God, I got mine.' He was buried between Montblainville and Varennes about five hundred (500) yards from Montblainville by the Pioneer Platoon, Headquarters Company, 110th Inf." (90-10) Mrs. Katherine Kaiser, mother, 3904 North 27th Street, Philadelphia, Pa.

KALAL, JOHN J. (3486594) Pvt. Co. F; Attchd. Mar. 28, '19; Disch. May 23, '19; Center Road, Warrensville, Ohio.

KALIFES, WILLIAM G. (2880076) PFC. Co. M; Assgd. Oct. 12, '18; Wounded Nov. 11, '18; Ret. to D. Nov. 14, '18; Disch. May 23, '19; R. F. D. No. 7, Box No. 128, Merrill, Wisc.

KALIN, SAMUEL J. (1239083) Pvt. Hq. Co.; A. W. O. L. Oct. 17, '18; Ret. to D. Feb. 23, '19; A. W. O. L. Mar. 12, '19; On duty with Division Q. M. Jan. 5, '19; Disch. May 23, '19; Spring Street, West Easton, Pa.

KALITZ, CHARLES W. (1241077) PFC. Co. H; Wounded Sept. 5, '18; Ret. to D. Jan. 1, '19; Disch. May 23, '19; (87-30) 2638 South Juniper Street, Philadelphia, Pa.

KALKBRENNER, WALTER B. (1630435) Pvt. Hq. Co.; Sk. in Hosp. Oct. 15, '18; Ret. to D. Dec. 30, '18; Disch. May 23, '19; R. C.; 4270 Tennyson Street, Denver, Colo.

KALLENBACH, LEONARD E. (2845496) Pvt. Co. A; Assgd. Oct. 12, '18; Sk. in Hosp. Oct. 25, '18; Ret. to D. Nov. 15, '18; Disch. May 23, '19; Tuscombia, Mo.

KALMBACK, SIMON J. (2051360) Pvt. M. G. Co.; Assgd. Oct. 12, '18; Sk. in Hosp. Dec. 20, '18; Ret. to D. Jan. 24, '19; Sk. in Hosp. Feb. 28, '19; Ret. to D. Mar. 4, '19; Disch. May 23, 19; Linden, Mich.

KALUSZKA, FELIS (2120689) Pvt. Co. D; Assgd. Oct. 12, '18; Disch. May 23, '19; 7 Ellwood Street, Hampranich, Mich.

KALWERSKI, STANLEY (1248814) PFC. Co. B; Assgd. Oct. 12, '18; Disch. May 23, '19; 772 Second Ave., New Kensington, Pa.

KAMINSKI, BERNARD W. 1241216) PFC. Co. I; Wounded July 28, '18; Ret. to U. S. and in Carlisle General Hospital No. 31, Apr. 13, '29; (97-30) East Vandergrift, Pa.

KAMMERER, JOHN V. (1241075) Cpl. Co. H; Wounded Sept. 28, '18; Ret. to D.; Disch. May 23, '19; Eighty-Four, Pa. (R. F. D. No. 3.)

KAMMERER, WILLIAM W. (1240984) Cpl. Co. H; Sk. in Hosp. Sept. 25, '18; Ret. to D. Mar 22, '19; Disch. May 23, '19; (90-9) Eighty-Four, Pa. (R. F. D. No. 3.)

KANE, JAMES J. (1241383) Sgt. Co. K; Killed July 29, '18; Erroneously reported killed - wounded and Ret. to D. Oct. 18, '18; Disch. May 23, '19; (103-24) 44 Highland Ave., Washington, Pa.

KANE, JOSEPH (1782964) PFC. Co. L; On D/S with 55th Inf. Brig. Headquarters Oct. 12, '18; Ret. to D. Nov. 22, '18; Disch. May 23, '19; 43 Pleasant Street, South Waverly, Pa.

KANE, WILLIAM C. (1782963) Pvt. Co. L; Wounded July 29, '18; Warren Center, Pa.

KANSLER, DANIEL (2061382) Pvt. Co. B; Assgd. Oct. 12, '18; Disch. May 23, '19; 560 West 18th Street, Chicago, Ill.

KANSLER, ROBERT C. (3108645) Pvt. Co. D; Assgd. Oct. 12, '18; Disch. May 23, '19; 3217 East Fairmont Ave., Baltimore, Md.

KANTERJAIN, NAHABET (3635385) Pvt. Co. H; Assgd. Oct. 12, '18; Sk. in Hosp. Nov. 29, '18; In B. H. No. 51, Dec. 12, '18.

KAPLAN, SIDNEY (3199696) Pvt. Co. A; Assgd. Sept. 15, '18; Wounded Sept. 28, '18; Ret. to D. Nov. 26, '18; Disch. May 23, '19; 13 Varet Street, Brooklyn, N. Y.

KARAGIANIS, THOMASTODIS (1951155) PFC. Co. E; Assgd. Oct. 12, '18; Disch. May 23, '19; 126 Monroe Ave., Detroit, Mich.

KARANTZAKIS, STILIANOS (547002) Pvt. Co. L; Assgd. Oct. 12, '18; Disch. May 23, '19; 343 Omega Street, Pittsburgh, Pa.

Digitized by Google

KARBER, GEORGE P. (3126764) Pvt. Co. D; Assgd. Sept. 19, '18; Disch. May 23, '19; Clark, S. D.

KARCHER, JOHN H. (No No.) Cpl. Co. D; S. C. D. at Camp Hancock, Ga. (53-27)

KARLAK, STANLEY (1852134) Pvt. Co. A; Sk. in Hosp. June 15, '18; Ret. to D. Jan. 1, '19; Disch. May 23, '19; 5182 Twelfth Street, Erie, Pa.

KARLOVEC, FRANK J. (2657317) Pvt. Co. F; Attchd. Mar. 26, '19; Disch. May 23, '19; 3558 East 46th Street, Cleveland, Ohio.

KARLSSON, ARON G. (3135384) Pvt. Co. F; Assgd. Sept. 19, '18; Wounded Oct. 7, '18.

KARR, JAMES A. (2218625) Pvt. Co. K; Killed July 30, '18; Buried on hillside northeast of Courmont, near woods, Dept. Aisne, August 3, 1918, by Chaplain C. P. Futcher, 109th Inf.; Statement given by Sgt. James Kane, Co. K, 110th Inf. "I was crawling along side of James Karr when he was hit by machine-gun fire and killed. The bullet that killed Karr passed over my leg. He was hit in the head and died instantly without saying a word. This happened on the morning of July 29, 1918, between the Grimprettes Woods and the Ourcq River." John C. Karr, father, Shawnee, Okla. (R. F. D. No. 2)

KARRA, KALLE (2785703) Pvt. Co. L; Assgd. Sept. 19, '18; Missing Sept. 28, '18; No detailed information available; Wounded (GSW) in F. H. No. 109, Oct. 2, '18; Ret. to U. S. Disch. Oct. 23, '19, at Camp Lewis, Wash.; Northport, Wash.

KASCHEWSKI, WILLIAM (2657899) Pvt. Co. G; Attchd. Mar. 26, '19; Disch. May 23, '19; 3904 Swoboba Ave., Cleveland, Ohio.

KASKINEN, HERMAN (1677420) Pvt. Co. H; Transfd. Co. B, Sept. 21, '18; Missing Oct. 8, '18; Statement given by Lt. Thomas Brown, Co. B, 110th Inf. "No one seems to know anything about this soldier He had only been with the company a short time and therefore was not known. He was reported missing on October 8, 1918, in the Argonne." WD reports this soldier killed in action Oct. 8, '18; Herman Kaskinen, father, Wassa, Finland.

KASTEN, HENRY (274415) Pvt. Hq. Co.; Assgd. Oct. 12, '18! A. W. O. L. Oct. 14, '18.

KASZYCKI, WALTER (1238896) PFC. Co. L. Transfd. to Enlisted Ord. Corps Oct. 27, '17, at Camp Hancock, Ga.; Disch. May 23, '19; (12-11) 117 Depot Street, Latrobe, Pa.

KATAS, ANDRO (No No.) Pvt. Co. C; Transfd. at Camp Hancock, Ga. (48-32)

KATCHMARK, WALTER H. (1238822) Wag. Co. D; Transfd. to Sup. Co. Oct. 17, '17, at Camp Hancock, Ga.; Disch. May 23, '19; (11-4) Heclo, Pa.

KATSCHER, CARLLA (2216785) Pvt. Co. F; Assgd. Oct. 12, '18; Disch. May 23, '19; Billings, Okla.

KATT, ANDREW (2786597) Pvt. Co. G; Attchd. Mar. 26, '19; Disch. May 23, '19; 1629 Auburn Ave., Cleveland, Ohio.

KATTERA, FRANK (1240315) Mech. Co. E; Disch. May 23, '19; (63-20) Mt. Pleasant, Pa.

KAUFFMAN, FRANK (1239968) Pvt. Co. C; Missing July 15, '18; P. W. Ret. to D. Dec. 15, '18; Disch. May 23, '19; (48-33) 3137 Belgrade Street, Philadelphia, Pa.

KAUFFMAN, JOHN E. (1240158) PFC. Co. D; Wounded Sept. 27, '18 Ret. to D. Mar. 20, '19; Disch. May 23, '19; 409 Jefferson Street, Connellsville, Pa.

KAUFFMAN, PAUL V. R. (1786682) PFC. Co. B; Assgd. Oct. 19, '18; Disch. May 23, '19; R. F. D. No. 2, Columbia, Pa.

KAVANAUGH, FRANK (1709217) Pvt. Co. C; Assgd. Oct. 12, '18; Sk. in Hosp. Oct. 13, '18.

KEALEY, JAMES F. (1240159) Pvt. Co. D; Killed (AB) Aug. 2, '18; Statement given by Sgt. Charles Moore, Co. D, 110th Inf. "A few minutes after midnight on the night of August 1st, 1918, an aeroplane dropped a bomb near Company D, in the woods near La Charmel, France. Going back into the woods where the wounded and dead were lying, the rest of the company started to get the rest of the wounded out. Some were killed instantly and were left lying in the same position until daylight. At daybreak I went out a distance of fifty or sixty yards and saw Pvt. Kealey lying there. It seemed as if death had been instantaneous. He was buried about two hundred yards from where he met his death." Buried by Chaplain Charles Schall, Sr. Chap. 28th Div. (56-19) Mrs. Margaret Kealey, mother, 1112 South 3rd Street, Philadelphia, Pa.

KEALEY, THOMAS (3127924) Pvt. Co. L; Assgd. Sept. 19, '18; Missing Sept. 29, '18; Wounded in F. H. No. 101, Sept. 28, '18; On duty with Co. H, 109th Inf. Mar. 5, '19; Disch. May 23, '19.

KEANE, THOMAS P. (2720698) Pvt. Co. B; Assgd. Oct. 12, '18; Disch. May 23, '19; Wakefield, Mass.

KEARNEY, CHRISTOPHER J. (1238898) PFC. Co. E; Transfd. to Enlisted Ord. Corps Oct. 25, '17, at Camp Hancock, Ga.; Disch. May 23, '19; (12-14) Calumet, Pa.

KEARNEY, MICHAEL (3488589) Pvt. Co. G; Attchd. Mar. 26, '19; Disch. May 23, '19; 2558 East 82nd Street, Cleveland, Ohio.

KEARNEY, PETER J. (1633399) Pvt. Co. C; Wounded Sept. 28, '18; Ret. to D. Oct. 12, '18; Transfd. to Army Service Corps, Apr. 22, '19.

KEAST, WILLIAM H. (279742) Mech. M. G. Co.; Assgd. Oct. 12, '18; Disch. May 23, '19; New Middleton, Ohio.

KEATING, JOHN M. (1239872) Pvt. Co. A; Gassed Sept. 6, '18; Ret. to D. Dec. 9, '18; Disch. May 23, '19; (30-17) 310 Broad Street, Johnstown, Pa.

KECK, JACOB (1240160) PFC. Co. D; Wounded in Evac. Hosp. No. 9, Sept. 18, '18; Ret. to D. Jan. 3, '19; Disch. May 23, '19; (56-20) 2551 Kensington Ave., Philadelphia, Pa.

KECK, JOHN R. (1241787) Mech. Co. L; Killed Oct. 8, '18; Statement given by Cpl. Carl Crooks, Co. L, 110th Inf. "I saw Mech. John R. Keck hit by a snipers bullet through the head, killing him instantly. This occurred on October 8th, 1918, in Chatel Chehery, France. I have no knowledge of when or where he was buried." (114-25) Mrs. Lulu B. Keck, mother, R. F. D. No. 2, Leechburg, Pa.

KECK, RICHARD A. (1241214) Cpl. Co. I; Disch. May 23, '19; (97-31) 314 North Main Street, Greensburg, Pa.

KEEDWELL, EUGENE (1691749) PFC. Co. K; Assgd. Oct. 12, '18; Disch. May 23, '19; 16 Frank Street, Middleboro, Mass.

KEEFER, PAUL B. (1239204) Cpl. M. G. Co.; Gassed Sept. 30, '18; Ret. to D. Nov. 29, '18; Disch. May 23, '19; (22-18) 1810 Fifth Ave., Beaver Falls, Pa.

KEEGAN, JAMES E. (1710352) Wag. Co. H; Attchd. Oct. 12, '18; Sk. in Hosp. Oct. 26, '18; Ret. to D. Oct. 31, '18; Sk. in Hosp. Nov. 13, '18; Ret. to D. Dec. 7, '18; Disch. May 23, '19; 55 Wyckoff Street, Brooklyn, N. Y.

KEEGLER, JOSEPH (1240312) Cpl. Co. E; Wounded Sept. 27, '18; Ret. to D. Oct. 25, '18; Disch. May 23, '19; (63-17) West Smithfield Street, Mt. Pleasant, Pa.

KEEL, SAMUEL (1963080) Sgt. Bug. Hq. Co.; Assgd. Nov. 26, '18; Transfd. to 2nd Army Prov. Replacement Depot Jan. 31, '19.

KEELAN, THEODORE (No No.) Pvt. Co. I; Transfd. to 21st Division San. Train at Camp Hancock, Ga. (97-32)

KEENAN, JOSEPH P. (1239971) Pvt. Co. C; Missing July 15, '18; Wounded and P. W. Ret. to D. Jan. 8, '19; Disch. May 23, '19; (45-11) 1329 Mifflin Street, Philadelphia, Pa.

KEENAN, RICHARD J. (1239974) PFC. Co. C; Missing July 15, '18; Wounded and P. W. Ret. to D. Mar. 20, '19; Disch. May 23, '19; (48-34) Jeannette, Pa.

KEENAN, WILLIAM E. (No No.) Pvt. Hq. Co.; Transfd. at Camp Hancock, Ga. (17-13)

KEENER, SAMUEL J. (1240433) Pvt. Co. E; Transfd. Co. L, Aug. 5, '18; Wounded Sept. 28, '18; 1147 North Duke Street, York, Pa.

KEEVER, HUBERT C. (1872855) Pvt. M. D.; Assgd. Sept. 20, '18; Disch. May 23, '19; R. C.; 223 Park Street, High Point, N. C.

KEFFER, ROBERT J. (1240093) PFC. Co. D; On D/S with 55th Inf. Brig. Oct. 13, '18; Ret. to D. Nov. 15, '18; Disch. May 23, '19; (54-19) 214 Jefferson Street, Connellsville, Pa.

KEFOVER, GEORGE W. (No No.) Pvt. Co. H; S. C. D. at Camp Hancock, Ga. (32-35)

KEHLER, GEORGE S. (1238726) Pvt. M. D.; Gassed Sept. 9, '18; Rem. on D.; Disch. May 23, '19; (6-3) R. C.; 814 East Sunbury Street, Shamokin, Pa.

KEHLER, JOHN R. (4084136) Pvt. Co. L; Assgd. Oct. 12, '18; Disch. May 23, '19; Shamokin, Pa.

KEIDAISCH, ALEX (2435729) Pvt. Co. F; Assgd. Oct. 13, '18; Disch. May 23, '19; Hannibal, Ohio.

KEIRN, IRA D. (1240690) PFC. Hq. Co.; Disch. May 23, '19; (78-1) R. C.; 107 Fifteenth Street, Altoona, Pa.

KEISEL, HARRY C. (4085697) Pvt. M. D.; Disch. May 23, '19; R. C.; Cor. Market and 5th Streets, Pittsburgh, Pa.

KEISER, JACOB P. (1645513) Pvt. Co. A; Assgd. Sept. 19, '18; Disch. May 23, '19; 735 Pine Street, Napa, Calif.

KEISTER, CHARLES W. (No No.) Pvt. Co. I; S. C. D. at Camp Hancock, Ga. (97-33)

KEITH, C. F. (No No.) Pvt. Co. G; Transfd. 109th M. G. Bn. at Camp Hancock, Ga. (84-5)

KEIZAKEWICZ, CHARLES (1238951) Pvt. Hq. Co.; Wounded (Gas) Aug. 16, '18; Ret. to D. Oct. 16, '18; Sk. in Hosp. Oct. 23, '18; Ret. to D. Oct. 30, '18; Transfd. to A. E. C. Apr. 3, '19; R. C.

KELCHNER, JAMES G. (1782572) Pvt. Co. H; Gassed Sept. 4, '18; Ret. to D. Sept. 29, '18; Sk. in Hosp. Jan. 13, '19; In B. H. No. 55, Jan. 17, '19; 743 Katherine Street, Bloomsburg, Pa.

KELLER, CHARLES F. (1239346) Sgt. Co. A; Gassed Sept. 7, '18; Ret. to D. Oct. 15, '18; Sk. in Hosp. Oct. 27, '18; Ret. to D. Nov. 2, '18; Disch. May 23, '19; (39-3) Main Street, Monongahela, Pa.

KELLER, HARRY (1238764) Pvt. Sup. Co.; Disch. May 23, '19; (8-6) 8 Willow Street, Mt. Pleasant, Pa.

KELLER, JOHN B. (1240261) Pvt. Co. F; Wounded (Gas) July 29, '18; Ret. to U. S.; (73-13) 52 East Church Street, Indiana, Pa.

KELLER, VINCENT (1240350) Pvt. Co. E; Wounded (Gas) Aug. 29, '18; Ret. to D. Sept. 17, '18; Wounded Sept. 28, '18; Ret. to D. Nov. 22, '18; Disch. May 23, '19; (64-7) 206 East Main Street, Mt. Pleasant, Pa.

KELLER, WILLIAM E. (1240765) PFC. Co. G; Wounded Oct. 4, '18; (79-31) 1102 Eighteenth Street, Altoona, Pa.

KELLER, WILLIAM H. (1240836) Pvt. Co. G; Wounded Sept. 6, '18; (81-21) R. F. D. No. 5, Berlin, Pa.

KELLEY, CHARLES (1239886) Pvt. Co. C; Killed July 15, '18; Statement given by Cpl. Robert Webreck, Co. C, 110th Inf. "I saw Charles Kelley lying dead in the woods north of St. Agnan on July 15, 1918." (46-17) John Kelley, father, 409 High Street, Meyersdale, Pa.

KELLEY, HERBERT L. (No No.) Pvt. Co. G; Assgd. Oct. 12, '18; A. W. O. L. Oct. 14, '18.

KELLEY, JOHN J. (1241788) Pvt. Co. L; Killed July 30, '18; Statement given by Cpl. Alexander Stopa, Co. L, 110th Inf. "I saw Pvt. John Kelley hit by machine-gun or sniper fire, killing him instantly. This occurred July 30, 1918, on the hill between Courmont and Cierges. I have no knowledge of when or where he was buried." (114-26) Miss Margaret Kelley, sister, 1127 South 3rd Street, Philadelphia, Pa.

KELLEY, JOHN M. (1240619) PFC. Co. F; Wounded Sept. 28, '18; Ret. to D. Mar. 4, '19; Disch. May 23, '19; (73-10) R. F. D. No. 1, Ruffsdale, Pa.

KELLEY, PATRICK J. (63290) Sgt. Co. A; Assgd. Oct. 12, '18; A. W. O. L. Oct. 14, '18.

KELLEY, PHILLIP V. (1850386) Pvt. Co. K; Killed July 29, '18; Statement given by Pvt. Cecil T. Bostwick, Co. K, 110th Inf. "I was in the same squad with Phillip Kelley when he was killed on July 29, 1918. He was first hit in the arm and he told me that his arm was all shot to pieces. In a few minutes he was hit again and he said 'well that finishes me.' This was on Sergy Hill between the Ourcq River and the Grimpettes Woods." Lawrence W. Kelley, father, 101 Wilson Street, Etna, Pa.

KELLEY, RAYMOND X. (1239084) Pvt. Hq. Co.; Transfd. Co. G; Transfd. Co. K; Wounded Aug. 28, '18; Ret. to D. Jan. 1, '19; Disch. May 23, '19; (81-22) 1316 19th Ave., Altoona, Pa.

KELLEY, WILLIAM (2443875) Pvt. Co. K; Assgd. Sept. 15, '18; Wounded (GSW) Sept. 30, '18; In B. H. No. 15, Oct. 2, '18.

Digitized by Google

KELLEY, WILLIAM L. (1240637) Pvt. Co. G; Wounded July 30, '18; Ret. to D.; Gassed Aug. 16, '18; Ret. to D. Nov. 28, '18; Disch. May 23, '19; (81-23) 504 Eleventh Street, Altoona, Pa.

KELLY, CHARLES S. (194111) Pvt. Co. K; Assgd. Oct. 12, '18; Disch. May 23, '19; 247 Nrth Prospect Street, Marion, Ohio.

KELLY, DANIEL J. (1254281) Cpl. Co. E; Wounded Sept. 27, '18; Ret. to D. Nov. 19, '18; Disch. May 23, '19; (62-28) 5126 Hazel Ave., Philadelphia, Pa.

KELLY, DANIEL R. (1240444) Pvt. Co. E; Wounded (GSW) Sept. 27, '18; Died of wounds in Evac. Hosp. No. 11, Oct. 14, '18; No detailed information available; (66-23) Michael Kelly, father, Main Street, Mt. Pleasant, Pa.

KELLY, DELBERT (3133699) Pvt. Co. I; Assgd. Sept. 19, '18; Missing Oct. 9, '18; Buried off the south side of the road running west from Apremont. Map Foret D'Argonne - Scale 1:10,000 - Co-ord. 00.2 - 77.8, October 8, 1918, by Chaplain Joseph L. N. Wolfe, 55th Inf. Brig.; Statement given by Pvt. Alonzo McMickell, Co. I, 110th Inf. "This soldier was killed at Apremont, France, by a shell. He was buried there."

KELLY, EDWARD J. (3108986) Pvt. Co. M; Assgd. Oct. 12, '18; Killed Nov. 9, '18; Statement given by Pvt. Eben Haley, Co. M, 110th Inf. "Wounded by machine-gun fire while on a raid near Bois Don Martin, November 9, 1918. Died on way to the dressing station."

KELLY, FRANK (No No.) Pvt. Co. E; Transfd. to Sup. Co. at Camp Hancock, Ga.; Transfd. at Camp Hancock, Ga. (66-27)

KELLY, FRANK J. (1240451) Pvt. Co. E; Gassed Aug. 22, '18; Ret. to D. Aug. 26, '18; Missing Aug. 30, '18; No detailed information available; WD reports this soldier killed in action Aug. 29, [illegible] (66-28) Patrick Kelly, father, 1932 Buttonwood Street, Philadelphia, Pa.

KELLY, GEORGE R. (No No.) Pvt. Co. F; Transfd. to 109th [illegible] Bn. at Camp Hancock, Ga. (73-11)

KELLY, JAMES A. (2786007) Pvt. Co. I; Assgd. Sept. 19, '18; [illegible] Oct. 8, '18; In U. S. B. H. No. 31, Oct. 10, '18.

KELLY, JOHN J. (No No.) Pvt. Co. H; Transfd. to Motor Mec[illegible] at Camp Hancock, Ga. (87-31)

KELLY, JOHN W. (1241353) Sgt. Co. I; Wounded Sept. 29, '18; Ret. to U. S.; 2440 East Clearfield Street, Philadelphia, Pa.

KELLY, JOSEPH (1240430) PFC. Co. E; Wounded July 30, '18; Ret. to D. Sept. 18, '18; Disch. May 23, '19; (66-22) Main Street, Mt. Pleasant, Pa.

KELLY, R. W. (No No.) Pvt. Co. H; Sk. in B. H. at Camp Hancock, Ga. (90-12)

KELLY, RAYMOND T. (1851161) Pvt. Co. A; Transfd. Co. I, Aug. 6, '18; Wounded Aug. 25, '18; Died of wounds in Evac. Hosp. No. 4, Aug. 25, '18; Statement given by Sgt. John M. Graham, Co. I, 110th Inf. "I saw Pvt. Raymond T. Kelly hit by a machine-gun bullet just below the heart. I gave him first aid and sent him back to the hospital where he died later. This occurred on August 25, 1918, at Magneaux, France. I have no knowledge of when or where he was buried." Joseph Kelly, father, 1816½ Chestnut Street, Johnstown, Pa.

KELLY, RICHARD J. (1240622) Pvt. Co. F; Transfd. to O. C. D. May 2, '18, at Camp Merritt, N. J.; Assgd. June 17, '18; Wounded Sept. 28, '18; Ret. to D. Oct. 15, '18; Disch. May 23, '19; (73-12) 2230 Tasker Street, Philadelphia, Pa.

KELLY, ROBERT H. (2658801) Ck. Co. B; Attchd. Mar. 26, '19; Disch. May 23, '19; 428 Mill Road, Ravenna, Ohio.

KELLY, WILLIAM A. (1258079) Pvt. Co. K; Transfd. to 109th M. G. Bn. at Camp Hancock, Ga. (107-25) 1318 South 15th Street, Philadelphia, Pa.

KELSO, THOMAS J. (1241962) Pvt. Co. M; Missing July 30, '18; Wounded Ret. to U. S. fr. B. H. No. 8, B. S. No. 1, Sept. 5, '18; (123-7) 2027 Hope Street, Philadelphia, Pa.

KEMP, HOBART (1239882) Sgt. Co. C; Missing July 15, '18; P. W. Ret. to D. Jan. 22, '19; Disch. May 23, '19; (45-7) Somerset, Pa.

KEMPER, FRANK (1638611) Pvt. Co. I; Sk. in Hosp. Oct. 1, '18; Ret. to D. Oct. 3, '18; Missing October 9, '18; Statement given by Pvt. Charles Harse, Co. I, 110th Inf. "I saw this soldier going to the dressing station wounded in the head by a piece of shell at Apremont, France." Wounded and Ret. to U. S.; Disch. Jan. 22, '19, at Camp Dodge, Iowa; 1318 Benton Street, St. Louis, Mo.

KEMPERT, CLARENCE C. (2427027) Pvt. Co. E; Assgd. Oct. 12, '18; Wounded Nov. 9, '18; Ret. to D. Dec. 30, '18; Disch. May 23, '19; 626 East 102nd Street, Cleveland, Ohio.

KEMPKE, HARRY (3489076) Pvt. Co. E; Assgd. Sept. 19, '18; Disch. May 23, '19; 6621 Edna Ave., Cleveland, Ohio.

KEMPLIN, RAY (2786198) Pvt. Co. L; Assgd. Sept. 19, '18; Wounded Sept. 28, '18.

KENDALL, FRED C. (3486092) Cpl. Co. G; Assgd. Nov. 19, '18; Sk. in Hosp. Apr. 1, '19; Ret. to D. Apr. 15, '19; Disch. May 23, '19; 5470 Griffith Street, Youngstown, Ohio.

KENDALL, HARVEY F. (1258423) Pvt. Co. C; Transfd. to 103rd Signal Corps, 28th Div. at Camp Hancock, Ga. (48-35) Sand Patch, Pa.

KENMUIR, LEO J. (1241739) Pvt. Co. L; Wounded (Gas) July 29, '18; In B. H. No. 22, Aug. 16, '18; (114-27) Avonmore, Pa.

KENNARD, GEORGE F. (2216328) PFC. Co. G; Wounded Aug. 31, '18; Ret. to D.; Wounded Sept. 28, '18; Died of wounds Sept. 28, '18; Buried in the town of Montblainville in a garden in the northern end of the town. Map, Foret D'Argonne - Scale 1:10,000 - Co-ord. 80.7 - 75.7, Grave No. 1, September 29, 1918, by Chaplain Joseph L. N. Wolfe, 55th Inf. Brig.; Statement given by Sgt. John Wolf, Co. G, 110th Inf. "Pvt. Kennard was hit in the calf of the leg during the fighting at Montblainville, September 27, 1918. He died in a hospital. I do not know anything of his burial." Fanny J. Kennard, father, Arcadia, Okla.

KENNEDY, CARL (1239511) Pvt. Co. A; Wounded July 15, '18; Ret. to D. Sept. 22, '18; Wounded Sept. 26, '18; Ret. to D. Dec. 16, '18; Disch. May 23, '19; (33-1) Bentleyville, Pa.

KENNEDY, EDWARD (1417900) Pvt. Co. D; Assgd. Oct. 12, '18; Sk. in Hosp. Oct. 23, '18; Ret. to D. Oct. 31, '18; Sk. in Hosp. Mar. 20, '19.

KENNEDY, JOHN H. (1239669) PFC. Co. B; Missing July 15, '18; Statement given by Pvt. Louis Bell, Co. B, 110th Inf. "I saw Kennedy at Rastadt and at Vichy, France, after he had been returned from Germany. He was in good health but the sight of one eye was gone as a result of a wound. I saw him about December 20, 1918. Lt. Frank Kennedy, his brother, had just taken him on a furlough." Wounded and P. W. Ret. to U. S.; Disch. Oct. 8, '19, at Walter Reed General Hosp., Takoma, Park, Washington, D. C.; (38-30) 1413 Sixth Ave., New Brighton, Pa.

KENNEDY, JOHN J. (No No.) 1st Sgt. Co. E; See officer record.

KENNEDY, LEANDER W. (1239764) Pvt. Co. B; Killed July 15, '18; Statement given by Sgt. Adolph Schiavo, Co. B, 110th Inf. "July 15, 1918, in Conde woods, I found Kennedy lying across his rifle dead. His Platoon had been relieved during the night and he was killed trying to get back to the rear after he had been cut off. I know nothing of his burial as I had to leave at once in order to keep from being captured. A Sergeant in Hq. Co. told me that he had buried this soldier 100 yards back from the cross roads in the woods." Buried by Chaplain Charles Schall, Sr. Chap. 28th Div., July 21, '18; (41-24) Mrs. Adah Bevington, mother, R. F. D. No. 2, Beaver, Pa.

KENNEDY, ROBERT (1239513) Pvt. Co. A; Killed July 15, '18; Statement given by Cpl. Phillip Scott, Co. A, 110th Inf. "Wounded by high explosive shell at Pargny la Dhuys, July 15, 1918, and died one hour later and was buried at Pargny la Dhuys. He died after speaking several times while in the arms of Pvt. Lucas, a former member of Company A, who is now in the U. S." Buried Cemetery Pargny by Chaplain Charles Schall, Sr. Chap. 28th Div. (33-2) James Kennedy, father, Walnut Street, Monongahela, Pa.

KENNEDY, SAMUEL J. (1241079) PFC. Co. H; Wounded Aug. 25, '18; Ret. to D. Sept. 5, '18; Gassed Sept. 6, '18; Ret. to D. Dec. 11, '18; Disch. May 23, '19; (90-11) c/o P. O. Moderia, Ogontz, Pa.

KENNEDY, THOMAS A. (1257954) Pvt. Co. F; Transfd. to 109th M. G. Bn. at Camp Hancock, Ga. Dec. 29, '17; (73-8) 524 North 54th Street, Philadelphia, Pa.

KENNEDY, WILLIAM V. (1239205) Sgt. M. G. Co.; Wounded Sept. 27, '18; Ret. to U. S. (22-19).

KENNEY, A. (No No.) Ck. Co. L; A. W. O. L. at Camp Hancock, Ga. (112-8)

KENNICOTT, RALPH A. (1627112) Pvt. Co. C; Missing July 30, '18; Statement given by Pvt. Joseph Wojecky, Co. C, 110th Inf. "Pvt. Kennicott was killed on the 30th of July, 1918. I saw his grave on the outskirts of Courmont. He was killed when Regimental Headquarters was blown up." Buried by Chaplain Charles Schall, Sr. Chap. 28th Div.

KENNINGTON, RALPH M. (377929) Pvt. Hq. Co.; Assgd Sept. 15, '18; Wounded (Shrpl) Sept. 29, '18; Ret. to D. Jan. 5, '19; Disch. May 23, '19; 138 Bridge Street, Brooklyn, N. Y.

KENNISON, HOWARD F. (2722458) Pvt. Co. I; Assgd. Oct. 12, '18; Disch. May 23, '19; North Try, Vt.

KENOIER, THOMAS F. (2180832) Pvt. Co. F; Assgd. Oct. 12, '18; A. W. O. L. Oct. 14, '18.

KEOUGH, WILLIAM (1239085) PFC. Hq. Co.; Wounded July 30, '18; (17-14) 56 McKean Street, Philadelphia, Pa.

KEPLER, THOMAS E. (1240559) PFC. Co. F; Wounded (Shrpl) Aug. 19, '18; Ret. to D. Jan. 23, '19; Disch. May 23, '19; (73-9) Shinton, Pa.

KEPPLE, SEANOR A. (1241162) Cpl. Co. I; Wounded July 29, '18; Ret. to D. Sept. 17, '18; Wounded (GSW) Sept. 26, '18; Ret. to D. Jan. 1, '19; Disch. May 23, '19; (98-1) New Alexandria, Pa.

KERNS, JOSEPH L. E. (1238939) Cpl. Hq. Co.; Gassed Sept. 7, '18; (17-17) R. C.; Addingham, Delaware County, Pa.

KERP, FRANK J. (1257800) Pvt. Co. C; Transfd. to 109th M. G. Bn. at Camp Hancock, Ga.; (49-1) 105 Fernon Street, Philadelphia, Pa.

KERR, CARL P. (1260787) Sgt. Co. I; See officer record.

KERR, CHESTER A. (1240280) Pvt. Co. E; Transfd. to Hq. Co. at Camp Hancock, Ga.; Sk. in Hosp. Aug. 27, '18; Ret. to D. Oct. 12, '18; Sk. in Hosp. Mar. 31, '19; Ret. to D. Apr. 1, '19 Transfd. Co. E, Apr. 1, '19; Disch. May 23, '19; 1434 Snyder Ave., Philadelphia, Pa.

KERR, HENRY F. (3192832) Pvt. Hq. Co.; Assgd. Sept. 15, '18; Killed (MG) Sept. 27, '18; Statement given by Sgt. Frank Imbrogno, Hq. Co., 110th Inf. "Kerr was killed by a machine-gun bullet at Montblainville, France, September 27, 1918."

KERRIGAN, JAMES J. (1241443) PFC. Co. K; Sk. in Hosp. July 28, '18; Transfd. to M. P. Corps. Jan. 30, '19; (105-9) 618 Alexander Street, Pittsburgh, Pa.

KERSHAW, LEMUEL JR. (1239374) Cpl. Co. A; Gassed Sept. 7, '18; Ret. to D. Oct. 9, '18; Sk. in Hosp. Oct. 12, '18; (29-29) 2511 Fairmount Ave., Atlantic City, N. J.

KERSNICK, GEORGE F. (1239512) Pvt. Co. A; Wounded July 30, '18; In B. H. No. 26, Aug. 21, '18; Ret. to U. S.; (32-36) 226 Castner Ave., Donora, Pa.

KERST, JOSEPH E. (1251811) Sgt. Co. A; See officer record.

KERSTING, WILLIAM (3180653) Pvt. Co. L; Assgd. Sept. 19, '18; Disch. May 23, '19; Cohasset, Minn.

KESHLER, CHARLES (1880408) Pvt. Co. K; Assgd. Sept. 19, '18; Wounded (GSW) Sept. 27, '18.

KESZ, HENRY J. (3170807) PFC. Co. L; Assgd. Sept. 15, '18; Missing Sept. 27, '18; Wounded and Ret. to D. Jan. 1, '19; Disch. May 23, '19; R. F. D. No. 1, Prentess, Norfolk, Va.

KETCHUM, LESTER K. (No No.) PFC. Co. K; Transfd. at Camp Hancock, Ga. (105-11)

KETLAR, EARL (1239086) Pvt. Hq. Co.; Disch. May 23, '19; (17-15) 502 Lyndal Street, New Castle, Pa.

KEYSER, FREDERICK (1241519) Pvt. Co. K; Missing Sept. 27, '18; Ret. to D.; Disch. May 23, '19; 2432 South Sheridan Street, Philadelphia, Pa.

KIBLER, ERNEST (46887) Pvt. Co. C; Assgd. Oct. 12, '18; Disch. May 23, '19; Cavalier, N. D.

Digitized by Google

KIEFFER, ROY E. (275331) Pvt. Co. D; Assgd. Oct. 12, '18; Disch. May 23, '19; R. F. D. No. 1 Lena, Wisc.

KIEHL, WILLIAM F. (1288910) Enl. Co. I, 10th PVI May 11' 98; Disch. Aug. 22, '99; Color Sgt. Hq. Co., 110th Inf.; Disch. May 23, '19; (17-18) 819 West Otterman Street, Greensburg, Pa.

KIEHN, HERMAN (3309838) Pvt. Co. K; Assgd. Oct. 12, '18; Missing Nov. 9, '18; Ret. to D. Dec. 9, '18; Disch. May 23, '19; Bijon Hills, S. D.

KIESEL, JOSEPH W. (1254463) Sgt. Co. L; Killed July 30, '18; Statement given by Cpl. Walter Sheese, Co. L, 110th Inf. "I saw Sgt. Joseph W. Kiesel killed by a high explosive shell which struck near him. He was killed instantly. This occurred on July 30, 1918, on the hill between Courmont and Cierges." Andrew Kiesel, father, 321 Christ Street, Scranton, Pa.

KIESTER, ARTHUR K. (1238989) Mus. 3cl. Hq. Co.; Disch. May 23, '19; (17-22) 2-R. C.; West Elizabeth, Pa.

KIKUCHI, SIAKICHI (1646534) Pvt. Co. F; Assgd. Sept. 19, '18; Killed Sept. 26, '18; Statement given by Sgt. Howard Holmes, Co. F, 110th Inf. "On the morning of September 28, 1918, Pvt. Kikuchi was shot through the eye and instantly killed by a machine-gun bullet at Apremont, France. He was buried along the road about 500 yards south of the town."

KILGORE, JEROME J. (1241219) PFC. Co. I; Disch. May 23, '19; (98-2) 447 North Maple Ave., Greensburg, Pa.

KILLAR, JOSEPH J. (1240351) PFC. Co. E; Wounded (Gas) July 30, '18; Ret. to D. Sept. 12, '18; Transfd. to O. T. C. Oct. 18, '18; (64-8) Mt. Pleasant, Pa.

KILLEEN, JAMES (1240161) Cpl. Co. D; Wounded Sept. 29, '18; Ret. to D. Jan. 22, '19; Disch. May 23, '19; (56-21) 1810 Hoffman Street, Philadelphia, Pa.

KILPATRICK, SAMUEL J. H. (1239087) Pvt. Hq. Co.; Gassed July 30, '18; In B. H. No. 22, B. S. No. 2, Aug. 16, '18; (17-18) 1342 South Hollywood Street, Philadelphia, Pa.

KIMBALL, GUY E. (1627157) Pvt. Co. C; Wounded Sept. 6, '18.

KIMMEL, DONALD M. (1238902) Band Leader Hq. Co.; See officer record.

KIMPORT, ELMER (1627146) Pvt. Co. D; Wounded Aug. 25, '18; Ret. to D. Oct. 12, '18; Disch. May 23, '19; Vernon, Ohio.

KINDBERG, GUSTAVE A. (2279235) Pvt. Co. C; Assgd. Oct. 12, '18; Sk. in Hosp. Jan. 27, '19; Ret. to D. Feb. 11, '19; Disch. May 23, '19; Valleytown, Mont.

KING, CHARLES F. (1257956) Pvt. Co. F; Transfd. to 109th M. G. Bn. Dec. 29, '17; at Camp Hancock, Ga. (73-14) 2524 Waverly Street, Philadelphia, Pa.

KING, CHARLES S. (301275) Sgt. Co. A; Assgd. Oct. 9, '18; Transfd. to 1st Replacement Depot Mar. 20, '19; Attchd. Apr. 8, '19; Disch. May 23, '19; Morris Way, New Castle, Pa.

KING, DAVID R. (No No.) Sgt. Co. D; Sk. in Hosp. May 20, '18; Ret. to U. S.; (53-8) Connellsville, Pa.

KING, DEWEY H. (1240431) Pvt. Co. E; Wounded (Shrpl and MG) July 29, '18; Ret. to U. S.; (66-24) Tarr, Pa.

KING, F. J. (No No.) PFC. Sup. Co.; Transfd. to Headquarters Troop, 28th Div. Oct. 26, '17, at Camp Hancock, Ga. (10-5)

KING, FRED (3338067) Pvt. Co. E; Assgd. Oct. 12, '18; Disch. May 23, '19; Porter, Minn.

KING, HARRY L. (1240932) Cpl. Co. H; Wounded July 29, '18; Ret. to U. S.; (86-22) 38 Springfield Ave., Washington, Pa.

KING, HENRY E. (1241444) PFC. Co. K; Wounded Sept. 7, '18; Ret. to D. Nov. 28, '18; Disch. May 23, '19; (105-12) West Waynesburg, Pa.

KING, HENRY M. (1241143) Sgt. Co. I; See officer record.

KING, JOHN E. (No No.) Pvt. Co. H; S. C. D. at Camp Hancock, Ga. (90-13)

KING, JOSEPH J. (1238901) Regt. Sgt. Maj.; Hq. Co.; Gassed Aug. 27, '18; Rem. on D.; Transfd. to O. T. C. Oct. 18, '18; Ret. to D. Dec. 30, '18; Statement given by Lt. Col. Edward Martin, 110th Inf. "Sgt. Maj. King, by reason of service and qualifications was entitled to attend O. T. C., but agreed to remain with the Regiment because of the important work being done by the Regiment and his thorough knowledge of the same. He attended the last school, but the Armistice came before he was commissioned and he was returned to the Regiment." Disch. May 23, '19; (17-19) R. C.; Indiana, Pa.

KING, THOMAS E. (1240985) Cpl. Co. H; Wounded Oct. 7, '18; Reported to have died of wounds Oct. 10, '18; (87-32) Frank E. King, father, 38 Springfield Ave., Washington, Pa.

KING, WALTER A. (377792) Pvt. Hq. Co.; Assgd. Sept. 15, '18; Sk. in Hosp. Oct. 25, '18; Ret. to D. Nov. 18, '18; Sk. in Hosp. Nov. 30, '18.

KINGSBURY, FRANK (1239215) Ck. M. G. Co.; Disch. May 23, '19; (23-27) 1120 Third Ave., New Brighton, Pa.

KINISKI, ADAM (1691246) Pvt. Co. C; Disch. May 23, '19; Lerrafield, Conn.

KINOSKY, MIKE (2969356) Pvt. Co. F; Assgd. Oct. 12, '18; Disch. May 23, '19; Braxnell, Pa.

KINZER, JOSEPH J. (2786084) PFC. Co. M; Assgd. Sept. 19, '18; Disch. May 23, '19; Uniontown, Wash.

KIPP, GEORGE B. (1241520) Pvt. Co. K; Sk. in Hosp. July 28, '18; In F. H. No. 112, July 29, '18; 2323 Logan Street, Harrisburg, Pa.

KIRBY, HORACE E. (1238990) Cpl. Co. L; Transfd. to Hq. Co. at Camp Hancock, Ga.; Gassed Sept. 17, '18; Ret. to D. Dec. 30, '18; Disch. May 23, '19; (116-18) 2431 East Norris Street, Philadelphia, Pa.

KIRBY, STEPHEN (No No.) Pvt. M. G. Co.; S. C. D. at Camp Hancock, Ga. (26-26)

KIRCHER, ADOLPH (549816) PFC. Co. A; Assgd. Oct. 12, '18; Disch. May 23, '19; 962 Second Place, North Burgen, N. J.

KIRCHNER, JOHN A. (No No.) Pvt. M. G. Co.; Transfd. at Camp Hancock, Ga. (25-15)

KIRK, BENIDICT J. (1678778) PFC. Co. C; Assgd. Oct. 12, '18; Disch. May 23, '19; Sherrill, N. Y.

KIRK, WALTER J. (1241963) Pvt. Co. M; Killed July 29, '18; Statement given by Sgt. James Roche, Co. M, 110th Inf. "Killed by shell fire while acting as platoon runner at Sergy Hill, July 29, 1918." Statement given by Lt. Marshall S. Barron, Co. M, 110th Inf. "Showed himself to be a faithful platoon runner during this action." (120-27) Mrs. Thomas F. Kirk, mother, 1838 Fillmore Street, Camden, N. J.

KIRK, WILBER K. (No No.) Pvt. Co. I; Transfd. to Motor Mechanics at Camp Hancock, Ga. (98-4)

KIRK, WILLIAM J. (1257801) Pvt. Co. M; Transfd. to 109th M. G. Bn. at Camp Hancock, Ga. (123-8) 204 McKean Street, Philadelphia, Pa.

KIRKPATRICK, CLARENCE A. (3260733) Mech. Co. A; Assgd. Oct. 12, '18; Disch. May 23, '19; Hot Springs, Ark.

KIRKPATRICK, DEAN F. (2176615) Pvt. Co. F; Assgd. Oct. 12, '18; Disch. May 23, '19; Gende Springs, Kan.

KISE, CLAYTON S. (1241251) Pvt. Co. K; Killed July 29, '18; Erroneously reported killed - wounded in B. H. No. 69, B. H. No. 1, Oct. 17, '18; 237 North 2nd Street, Columbia, Pa.

KISE, LEON H. (1239969) Pvt. Co. C; Missing July 15, '18; Wounded and P. W. Ret. to D. Jan. 5, '19; Disch. May 23, '19; (51-30) Columbia, Pa.

KISNER, NOAH (1240162) Pvt. Co. D; Wounded (SF) July 30, '18; In B. H. No. 8, B. S. No. 1, Sept. 12, '18; Ret. to U. S.; Willow Street, Wrightsville, Pa.

KISSEL, GEORGE W. (3138439) Pvt. Co. E; Assgd. Sept. 19, '18; Sk. in Hosp. Oct. 17, '18; Ret. to D. Dec. 30, '18; Disch. May 23, '19; Harlem, Mont.

KISSLING, JOHN S. (2873440) Sgt. Co. D; Assgd. Sept. 15, '18; Wounded Sept. 28, '18; In B. H. No. 67, Oct. 8, '18.

KITCHEN, MARTIN O. (No No.) Pvt. Co. G; S. C. D. at Camp Hancock, Ga. (81-24)

KITCHENMAN, GRANT W. (No No.) Pvt. Co. C; S. C. D. at Camp Hancock, Ga. (49-2)

KITE, HAROLD D. B. (1781824) Pvt. Co. G; Wounded July 29, '18; Ret. to D. Aug. 1, '18; Wounded Sept. 1, '18; 482 West Broad Street, Hazleton, Pa.

KITTELSON, THEODORE M. (2689888) Pvt. Co. M; Assgd. Oct. 12, '18; Wounded Nov. 11, '18; Ret. to D. Nov. 15, '18; Disch. May 23, '19; 202 Forton Street, Stoughton, Wisc.

KJAREM, IVER (2786206) PFC. Co. L; Assgd. Sept. 19, '18; Disch. May 23, '19; Content, Mont.

KJELLBERG, LARS E. (1627161) Pvt. Co. C; Sk. in Hosp. Aug. 24, '18; Ret. to D. Oct. 12, '18; Disch. May 23, '19; Illif, Colo.

KJORNES, OLAF E. (574086) Pvt. Co. C; Assgd. Oct. 12, '18; Disch. May 23, '19; Sevitz, Mont.

KLAAS, FRED (1240322) PFC. Co. E; Wounded Sept. 5, '18; Ret. to U. S.; (63-25) West Vine Street, Mt. Pleasant, Pa.

KLAEHN, HERMAN J. (3489844) Pvt. Co. H; Attchd. Mar. 26, '19; Disch. May 23, '19; 2801 West 11th Street, Cleveland, Ohio.

KLAR, LOUIS F. (3486541) Pvt. Co. H; Attchd. Mar. 26, '19; Disch. May 23, '19; 12917 Hay Ave., Cleveland, Ohio.

KLASSEN, GEORGE (2786361) Pvt. Co. H; Assgd. Sept. 22, '18; Disch. May 23, '19; R. F. D. No. 11, Kan Kanna, Wisc.

KLAUSMIEYER, RICHARD E. (3490840) Pvt. Co. F; Attchd. Mar. 26, '19; Disch. May 23, '19; 7929 Grace Ave., Cleveland, Ohio.

KLECKLER, HOWARD (3312615) Pvt. Co. E; Assgd. Oct. 12, '18; Disch. May 23, '19; McConnell, Ill.

KLEMM, JOHN E. (1238954) PFC. Hq. Co.; Sk. in Hosp. Sept. 19, '18; Ret. to D. Mar. 20, '19; Disch. May 23, '19; R. C.; Fair Ave., Hanover, Pa.

KLINE, ARD (1248349) Pvt. Co. F; Assgd. Aug. 23, '18; Wounded Oct. 8, '18; 506 Beech Street, Pottstown, Pa.

KLINE, HOWARD D. (1786734) Mech. Co. E; Assgd. Oct. 12, '18; Disch. May 23, '19; Emana, Pa.

KLINE, SAMUEL E. (75814) Sgt. Co. K; Assgd. Oct. 12, '18; Transfd. to 1st Replacement Depot Mar. 21, '19; Attchd. to 110th Inf.; Disch. May 23, '19; Sisters, Ore.

KLINE, THOMAS A. W. (1241291) PFC. Co. I; Wounded July 29, '18; Ret. to U. S.; (98-5) Sixth Street, Youngwood, Pa.

KLINESTOVER, JOHN H. (1241740) Pvt. Co. L; Wounded July 30, '18; Ret. to D. Sept. 17, '18; Wounded Oct. 5, '18; In B. H. No. 24, Oct. 16, '18; R. F. D. No. 2, Columbia, Pa.

KLINGENSMITH, JOHN McC. (1238904) Bn. Sgt. Maj. Hq. Co.; Wounded (SF) July 30, '18; Died of wounds Aug. 15, '18; (17-20) R. C.; Mrs. Maggie M. Klingensmith, mother, Trenton Ave., Greensburg, Pa.

KLONIN, SIMON (1783180) Pvt. Co. K; Wounded July 29, '18; Transfd. to U. S. Aug. 28, '18; 5270 Columbia Ave., Philadelphia, Pa.

KLOPER, LAWRENCE (3199840) Pvt. Co. F; Assgd. Sept. 15, '18; Wounded Sept. 26, '18; Ret. to D. Feb. 19, '19; Disch. May 23, '19; 38 Henman Street, Middlevillage, N. Y.

KLUDJIAN, SIMON R. (2790732) Pvt. Co. F; Assgd. Sept. 15, '18; Missing Oct. 8, '18; Statement given by Lt. Dale C. Marlin, Co. F, 110th Inf. "Pvt. Simon R. Kludjian was carried on our reports as missing October 8, 1918, we have no further records." WD reports this soldier killed in action October 8, 1918.

KLUENOR, LAWRENCE (3434213) Pvt. Co. G; Assgd. Oct. 12, '18; Disch. May 23, '19; 2712 Colerain Ave., Cincinnati, Ohio.

KLUND, IRA (374018) PFC. Co. A; Assgd. Oct. 12, '18; Disch. May 23, '19; New Auburn, Wisc.

KLUNDT, EDWARD (2268333) Pvt. Co. I; Assgd. Oct. 12, '18; Disch. May 23, '19; Odessa, Wash.

KLUTH, WILLIAM C. (1241884) PFC. Co. K; Killed (MG) July 29, '18; Statement given by Sgt. James Kane, Co. K, 110th Inf. "I was in the same platoon with William Kluth when he was killed on July 29, 1918. This happened just beyond the Ourcq River and this side of the Grimpettes Woods. We were in the second platoon and were caught in a flanking fire and every one in the platoon was either

Digitized by Google

killed or wounded." (103-25) Mrs. Carrie Kluth, mother, 1640 North Redfield Ave., Philadelphia, Pa.

KNAPIK, THOMAS J. (1241885) PFC. Co. M; Wounded July 30, '18; Ret. to D. Oct. 12, '18; Sk. in Hosp. Nov. 11, '18; Ret. to D. Dec. 30, '18; Disch. May 23, '19; (123-9) 838 North 19th Street, Philadelphia, Pa.

KNAPP, DAVID L. (1788335) Pvt. Hq. Co.; Killed (SF) July 30, '18; Statement given by Capt. Eric B. Hoard, Hq. Co., 110th Inf. "Knapp was killed by a shell from the German counter barrage while on the front line. He was buried in the town of Sergy, July 31, 1918." R. C.; Mrs. Martha Knapp, mother, 1028 North Liethrow Street, Philadelphia, Pa.

KNAPP, FRED J. (3485944) Sgt. Co. F; Assgd. Sept. 19, '18; Wounded Oct. 8, '18; Ret. to D. Oct. 12, '18; Disch. May 23, '19; 336 Crown Street, Akron, Ohio.

KNAPP, WILLIAM H. (561609) Sgt. Co. B; Assgd. Oct. 12, '18; Disch. May 23, '19; La Grange, N. Y.

KNAPPER, GEORGE (3131493) Pvt. Co. D; Assgd. Sept. 19, '18; Missing Sept. 27, '18; Wounded and Ret. to U. S.; Disch. Apr. 5, '19, at Camp Dodge, Iowa; Homolka, Minn.

KNARR, VERNE A. (1240839) Cpl. Co. G; Wounded Sept. 26, '18; Ret. to D. Jan. 1, '19; Disch. May 23, '19; (81-27) R. F. D. No. 1, Tyrone, Pa.

KNARR, WILLIAM (1243577) Pvt. Co. C; Gassed Aug. 23, '18; On duty with Co. B, 111th Inf.; 27 Edgemont Ave., Chester, Pa.

KNAUB, JOHN A. (3779969) Pvt. Co. F; Assgd. Oct. 12, '18; Disch. May 23, '19; R. F. D. No. 1, Marysville, Pa.

KNEFELKAMP, WILLIAM (4079837) Pvt. M. D., Disch. May 23, '19; R. C.; Willock, Allegheny County, Pa.

KNESTRICK, AUSTIN N. (1241081) PFC. Co. H; Wounded Oct. 4, '18; Ret. to D. Oct. 12, '18; Transfd. to Hq. Co.; Disch. May 23, '19; (90-14) R. C.; 180 Murray Ave., Washington, Pa.

KNIGHT, EDMUND H. (1241867) Sgt. Co. K; Killed July 29, '18; Statement given by PFC. Allison Crouse, Co. K, 110th Inf. "I saw Sgt. Edmund Knight after he was killed on July 29, 1918. He was lying on Sergy Hill near the Grimpettes Woods between the Ourcq River and the woods. He was lying by his brother, who was killed at the same time. He was shot with either machine-gun or rifle fire." (103-9) Mrs. Adolph Kahn, mother, 138 North 62nd Street, West Philadelphia, Pa.

KNIGHT, FREDERICK H. (1241869) Sgt. Co. K; Killed July 29, '18; Statement given by PFC. Allison Crouse, Co. K, 110th Inf. "I saw Sgt. Frederick H. Knight after he was killed on Sergy Hill, July 29, 1918. He was lying in the arms of his brother near the Grimpettes Woods just beyond the Ourcq River. His brother was killed at the same time, they were both shot with either machine-gun or rifle fire." (103-10) Mrs. Frederick H. Knight, wife, 138 North 62nd Street, West Philadelphia, Pa.

KNONEBERG, FELIX (1239765) Pvt. Co. B; Wounded Aug. 15, '18; Transfd. to U. S. Aug. 18, '18; (41-25) 2938 Melvale Street, Philadelphia, Pa.

KNOP, JOHN (2078071) Pvt. Co. L; Assgd. Oct. 12, '18; Disch. May 23, '19; Argyle, Ill.

KNOTT, GEORGE (1241886) PFC. Co. M; Killed (AB) Aug. 2, '18; Statement given by Sgt. Eugene Cassidy, Co. M, 110th Inf. "Killed August 2, 1918, by a bomb during an air raid in the woods near La Charmel, France; Buried near La Charmel." Buried by Chaplain Charles Schail, Sr. Chap. 26th Div.; Statement given by Lt. Marshall S. Barron, Co. M, 110th Inf. "A very faithful and reliable soldier." (123-10) Mrs Lizzie Knott, mother, Bradenville, Pa.

KNOUSE, JOHN (1783047) PFC. Co. M; Wounded Aug. 25, '18; Ret. to D. Oct. 1, '18; Wounded Oct. 1, '18; Ret. to D. Nov. 5, '18; Disch. May 23, '19; Richfield, Pa.

KNOWLES, LEROY M. (1263858) PFC. Co. I; Assgd. Oct. 12, '18; Disch. May 23, '19; 298 North 9th Street, Pottsville, Pa.

KNOWLES, YOUELL (1352401) Pvt. Co. K; Assgd. Oct. 12, '18; Disch. May 23, '19; 210½ Dan Street, Miami, Fla.

KNOWLTON, MERRILL (3126778) Pvt. Co. M; Assgd. Sept. 19, '18; Wounded Sept. 29, '18; Ret. to D. Nov. 25, '18; Disch. May 23, '19; Clear Lake, S. D.

KNUCKLES, WILLIAM P. (2077720) Sgt. Co. M; Assgd. Oct. 12, '18; Transfd. to 1st Replacement Depot Mar. 21, '19; Attchd. Apr. 8, '19; Disch. May 23, '19; 539 Prairie Street, Janesville, Wisc.

KNUDSON, KNUD C. (3128437) Pvt. Co. M; Assgd. Oct. 12, '18; Disch. May 23, '19; Fairmont, Minn.

KOBELT, WILLIAM (2183086) PFC. Co. B; Assgd. Oct. 12, '18; Disc. May 23, '19; 2862 South Jefferson Ave., St. Louis, Mo.

KOBESKI, KONISTANT (2337403) Pvt. Co. E; Assgd. Oct. 12, '18; Sk. in Hosp. Nov. 9, '18; In Hosp. at Orleans, France, Dec. 8, '18.

KOCH, ANDREW (1239887) Pvt. Co. C; Missing July 15, '18; P. W. Ret. to D. Jan. 5, '19; Disch. May 23, '19; (46-18) Shaft, Pa.

KOCH, GEORGE G. (1238727) Pvt. M. D.; Gassed Sept. 7, '18; Rem. on D.; Disch. May 23, '19; (6-3) R. C.; 5514 Master Street, Philadelphia, Pa.

KOCH, GEORGE J. (4085807) Pvt. M. D.; Assgd. Oct. 12, '18; Disch. May 23, '19; 617 Cherry Street, Allentown, Pa.

KOCHER, MARTIN J. (3747725) Pvt. Co. I; Assgd. Oct. 12, '18; A. W. O. L. Oct. 14, '18.

KOCIK, MIKE (1239972) Pvt. Co. C; Missing July 15, '18; Statement given by Captain William C. Truxal, Co. C, 110th Inf. "This soldier was last seen in the woods north of St. Agnan on July 15, 1918. I have made a personal examination of all the men now present (about 60) who were in this engagement, and no one has seen him since. PFC. William R. Salkheld, of this company who was wounded on July 15, 1918, and is now in the U. S. saw this man killed." WD reports this soldier killed in action July 15, 1918; (49-2) Mrs. Annie Golebewski, Somerset, Pa.

KOEHLER, CHARLES H. (1850408) Pvt. Co. K; Missing July 29, '18; Ret. to D. July 31, '18; Wounded Sept. 27, '18; Died of wounds Oct. 9, 18; Buried on top of hill north of Varennes along the Varennes - Montblainville road, October 3, 1918. Map Foret D'Argonne - Scale 1:20,000 - Co-ord. 02.1 - 74.35, by Chaplain C. P. Futcher, 109th Inf. Sub-station No. 50, Etna, Pa.

KOENIGSMARK, EDWARD E. (2657645) Pvt. Co. H; Attchd. Mar. 26, '19; Disch. May 23, '19; Second Street, Lionville, Ohio.

KOHLER, JOHN JR. (1240766) PFC. Co. G; Gassed Aug. 16, '18; (79-33) 7 Lambert Street, Pittston, Pa.

KOHLER, NORMAN C. (1240840) Pvt. Co. G; Killed July 30, '18; Buried on the hill between the Bois Grimpettes and the Ourcq River, with a large number of other soldiers, August 3, 1918, by Chaplain Joseph L. M. Wolfe, 55th Inf. Brig.; Statement given by Pvt. Samuel Baney, Co. G, 110th Inf. "Pvt. Kohler was hit in the head by machine-gun bullets on the 30th of July, 1918, on the heights north of the Ourcq River. He was dead when I first noticed him." Statement given by Pvt. Ralph Bunch, Co. G, 110th Inf. "Pvt. Kohler was hit in the left breast on July 30, 1918, by machine-gun bullet during the fighting on the heights north of the Ourcq River. He died while being taken to the first aid station." (81-25) Reed M. Kohler, father, Fayetteville, Pa.

KOHN, HARRY (1239422) PFC. Co. A; Sk. in Hosp. Sept. 27, 18; Ret. to D. Nov. 17, '18; Disch. May 23, '19; (33-3) 515 Hudson Ave., Monongahela, Pa.

KOHN, HERMAN (1239387) Ck. Co. A; Disch. May 23, '19; (126-24) 515 Hudson Ave., Monongahela, Pa.

KOIZAKWEICZ, CHARLES (No No.) Pvt. Co. E; Transfd. to Hq. Co. at Camp Hancock, Ga.; Transfd. at Camp Hancock, Ga. (67-8)

KOKOS, WILLIAM (1241598) Sgt. Co. L; Wounded July 29, '18; Ret. to D. Sept. 17, '18; Transfd. to O. T. C. Oct. 14, '18; Ret. to D. Jan. 21, '19; Disch. May 23, '19; (111-7) R. C. Black Lick, Pa.

KOLAR, JOHN G. (1944953) Pvt. Co. H; Assgd. Nov. 2, '18; Sk. in Hosp. Feb. 19, '19; Ret. to D. Mar. 13, '19; Disch. May 23, '19; 3751 Funston Ave., Cleveland, Ohio.

KOLB, SAMUEL R. (1240163) Pvt. Co. D; Wounded (Gas) Sept. 6, '18; (56-22) 412 Tasker Street, Philadelphia, Pa.

KOLLER, BALTHASAR G. (3126948) Pvt. Co. D; Assgd. Oct. 12, '18; Disch. May 23, '19; 954 McClain Street, St. Paul, Minn.

KOLMON, LOUIS (1712602) PFC. Hq. Co.; Assgd. Sept. 15, '18; Disch. May 23, '19; R. C.; 390 East 169th Street, New York, N. Y.

KOLOVIN, WILLIAM M. (3130332) Pvt. Co. G; Assgd. Sept. 22, '18; Wounded Sept. 29, '18; Ret. to D. Nov. 15, '18; Disch. May 23, '19; Labor Temple, Seattle, Wash.

KOLTVEIT, THOMAS G. (54005) Pvt. Co. E; Assgd. Oct. 12, '18; Disch. May 23, '19; Epping, N. D.

KONGSLIE, ALFRED T. (2786518) Pvt. Co. B; Assgd. Sept. 19, '18; Missing Oct. 7, '18; Statement given by Lt. Thomas M. Brown, Co. B, 110th Inf. "No one in the Company seems to know anything about Kongslie. He hadn't been with the Company very long, therefore he was not very well known. He was reported missing on October 8, 1918, in the Argonne." Wounded (GSW) in F. H. No. 161 Oct. 8, '18; Died in Hosp. Nov. 8, '18.

KONKLE, DONALD S. (1241460) Pvt. Hq. Co.; Assgd. Sept. 15, '18; Disch. May 23, '19; 535 North Ave., Verona, Pa.

KOONTZ, DAVID H. (2216330) Pvt. Co. G; Missing July 29, '18; Ret. to D. July 31, '18; Gassed Aug. 16, '18; 508 North Philips Street, Oklahoma City, Okla.

KOONTZ, GUY C. (1240841) Ck. Co. G; Disch. May 23, '19; (81-26) 1102 Eighteenth Street, Altoona, Pa.

KOPECLY, CHARLES (1627162) Pvt. Co. I; Missing Sept. 8, '18; Statement given by Opl. Mener Jones, Co. I, 110th Inf. "This soldier was killed by a shell along the Vesle River."

KOPP, JOHN G. (2339005) Sgt. Co. A; Assgd. Oct. 12, '18; Transfd. to 1st Replacement Depot Mar. 20, '19; Attchd. Apr. 8, '19; Disch. May 23, '19; New Philadelphia, Ohio.

KORAGINNES, THOMAS (1951155) Pvt. Co. E; Assgd. Oct. 12, '18; A. W. O. L. Oct. 14, '18.

KORDING, HERMAN F. (4079767) Pvt. M. D.; Disch. May 23, '19; R. C.; Box No. 742, R. F. D. No. 6, Mount Oliver Station, Pa.

KORDING, LOUIS A. (4079824) Pvt. M. D.; Disch. May 23, '19; R. C.; Carrick, Pa.

KORKATE, ELMER (1946427) Pvt. Co. H; Assgd. Oct. 12, '18; Disch. May 23, '19; 58 Oak Street, Ashtabula, Ohio.

KORNESKI, JOSEPH (3138463) Pvt. Co. F; Assgd. Sept. 19, '18; Missing Oct. 8, '18; Ret. to D. Dec. 11, '18; Disch. May 23, '19; St. Paul Park, Minn.

KORNS, JOHN L. (1240560) Sgt. Co. F; Killed Sept. 27, '18; Statement given by Lt. Dale C. Marlin, Co. F, 110th Inf. "No eye witness available. Sgt John L. Korns was killed in the Argonne Forest drive by machine-gun bullets about five hundred yards south of Montblainville on the morning of September 27, 1918. He was found and buried by Chaplain Garrison, formerly of this Regiment." (73-16) Frank E. Korns, father, 502 Linden Ave., Johnstown, Pa.

KOROBOFF, JACOB (3199686) Pvt. Co. A; Assgd. Sept. 15, '18; Sk. in Hosp. Oct. 2, '18; Ret. to D. Nov. 15, '18; Disch. May 23, '19; 68 Geery Street, Brooklyn, N. Y.

KORRIS, CHARLES (1239423) PFC. Co. A; Wounded Sept. 6, '18; Ret. to D. Mar. 26, '19; Disch. May 23, '19; (80-18) 224 West Main Street, Monongahela, Pa.

KORTONICK, GEORGE (1238823) Wag. Sup. Co.; Disch. May 23, '19; (9-8) 1026 Russell Street, Philadelphia, Pa.

KOSH, MICHAEL P. (1239514) Pvt. Co. A; Disch. May 23, '19; (33-5) 703 Seventh Street, Donora, Pa.

KOSTELNOCK, EUGENE (1240482) Pvt. Co. E; Wounded Sept. 28, '18; Ret. to D. Jan. 1, '19; Disch. May 23, '19; Mt. Pleasant, Pa.

KOSTER, STEVE (2485838) PFC. Co. K; Assgd. Oct. 12, '18; Disch. May 23, '19; 1864 East 29th Street, Loraine, Ohio.

KOSTROHYS, JAMES (2657898) Pvt. Co. I; Attchd. Mar. 26, '19; Disch. May 23, '19; 3022 Victor Street, Cleveland, Ohio.

KOTEWA, STANLEY (2159666) Pvt. Hq. Co.; Assgd. Sept. 15, '18; Disch. May 23, '19; Fairmont, Minn.

KOTTMAN, M. E. (No No.) Pvt. Co. G; S. C. D. at Camp Hancock, Ga. (64-7)

KOTSKER, MAXWELL A. (1239973) Pvt. Co. C; Missing July 15, '18; Wounded in U. S. B. H. No. 1, Aug. 1, '18; Ret. to U. S.; (49-4) 967 North 6th Street, Philadelphia, Pa.

Digitized by Google

KOZELSKY, MIKE (1239766) Pvt. Co. B; Wounded Sept. 28, '18; Ret. to D. Nov. 23, '18; Disch. May 23, '19; (41-26) 2114 Vine Street, Philadelphia, Pa.

KRAKOWER, SIGMUND (No No.) Pvt. Co. H; Assgd. Oct. 12, '18; A. W. O. L. Oct. 14, '18.

KRALEMAN, ARTHUR A. (1633616) Cpl. Co. B; Gassed Oct. 3, '18; Ret. to D. Oct. 12, '18; Disch. May 23, '19; R. C.; 1110 St. Louis Ave., St. Louis, Mo.

KLALL, FRANK E. (3139460) Pvt. Co. G; Assgd. Sept. 22, '18; Sk. in Hosp. Sept. 26, '18; Ret. to D. Nov. 15, '18; Disch. May 23, '19; 2010 Sixth Ave., Seattle, Wash.

KRAMER, HARRY (2093495) Pvt. Co. F; Assgd. Oct. 12, '18; A. W. O. L. Oct. 14, '18.

KRAUTZ, STEVE (1818165) Cpl. Co. C; Assgd. Oct. 12, '18; Wounded (accidental) Nov. 1, '18; In Evac. Hosp. No. 1, Nov. 1, '18.

KRAUSE, CARL W. (3486489) Pvt. Co. I; Attchd. Mar 26, '19; Disch. May 23, '19; 2385 Castle Ave., Cleveland, Ohio.

KRAUSE, PAUL (1943683) Pvt. Co. C; Assgd. Oct. 12, '18; Transfd. to M. P. Corps. Apr. 3, '19.

KRAUSE, WILLIAM J. (1788181) Pvt. Co. I; Missing July 29, '18; Statement given by Lt. Henry M. King, Co. I, 110th Inf.; "This soldier was sent back on a ration detail. The detail was shelled and scattered, nothing was seen or heard of him since." Ret. to U. S.; Disch. June 17, '19, at Camp Dix, N. J.; Black Log, Pa.

KRAUSS, ALBERT (1240164) Sgt. Co. D; Disch. May 23, '19; (59-33) 2147 South Garnet Street, Philadelphia, Pa.

KRAUT, CHARLES J. (2425360) Pvt. Co. B; Assgd. Oct. 12, '18; Disch. May 23, '19; 4022 South Jefferson Street, Norwood, Ohio.

KREMAN, A. G. (No No.) Pvt. Co. L; Transfd. to 42nd Inf. at Camp Hancock, Ga. (114-28)

KREMER, JOSIAH T. (1239339) Mess Sgt. Co. A; Wounded (GSW) Oct. 8, '18; Rem. on D.; Disch. May 23, '19; (29-2) 131 Mt. Vernon Ave., Uniontown, Pa.

KREMPOSKI, M. (No No.) Pvt. Co. L; Transfd. to 42nd Inf. at Camp Hancock, Ga. (114-29)

KRETH, FREDERICK A. (2264391) Pvt. Co. D; Assgd. Oct. 12, '18; Sk. in Hosp. Nov. 13, '18; Ret. to D. Jan. 22, '19; Disch. May 23, '19; Michigan Var, Calif.

KREUZ, JOHN JR. (1240842) Cpl. Co. G; Wounded Sept. 28, '18; Died of wounds Sept. 29, '18; Statement given by Pvt. Ralph Bunch, Co. G, 110th Inf. "Cpl. Kreuz was hit on the 27th of September, 1918, north of Montblainville, France. He was hit in the hand and body. I helped carry him back to the first aid station. I later heard that he had died." (81-28) John Kreuz, Sr., father, 307 Crawford Ave., Altoona, Pa.

KRICHBAUM, HENRY (2786559) PFC. Co. H; Assgd. Sept. 22, '18; Disch. May 23, '19; 627 Eighth Street, Rock Springs, Wyo.

KRINER, CARL (1240165) Pvt. Co. D; Wounded (SF) July 30, '18; In B. H. No. 69, B. S. No. 1, Oct. 17, '18; Ret. to U. S.; (56-23) Buckhannon, W. Va.

KRINER, CHARLES R. (1240620) PFC. Co. F; In B. H. No. 69, B. S. No. 1, Oct. 20, '18; Ret. to D. Oct. 31, '18; Disch. May 23, '19; (73-15) Morris, Pa.

KRISS, FRANK (1286147) Pvt. Co. C; Assgd. Oct. 12, '18; A. W. O. L. Oct. 14, '18.

KRISTONKO, JOSEPH J. (3486491) Pvt. Co. I; Attchd. Mar. 26, '19; Disch. May 23, '19; 3274 East 55th Street, Cleveland, Ohio.

KROHL, ELMER E. (1850269) Pvt. Co. K; Wounded July 29, '18; Died in F. H. No. 112, July 29, '18, at Chateau Thierry, France; Buried August 1, 1918, in Grave No. 31, A. E. F. Cemetery, Chateau Thierry, France, by F. H. Co. No. 112, 103rd San. Tr., 28th Div.; Statement given by Sgt. James Meighen, Co. K, 110th Inf. "I saw Elmer Krohl after he was hit by a piece of shell on July 29, 1918. He was back at the dressing station when I saw him and he was wounded in the leg, his foot was nearly off. He was sent back to the hospital. I talked with him a few minutes, he was cheerful while I was with him." Mrs. Carrie Krohl, mother, 2816 Jackson Street, Philadelphia, Pa.

KROTHE, STANLEY (1241742) Pvt. Co. L; Transfd. to O. C. D. at Camp Merritt, N. J., May 2, '18; 8 Harvey Street, Oneonto, N. Y.

KROUSE, JOHN (1763047) Pvt. Co. M; Wounded Aug. 25, '18; Ret. to D. Dec. 5, '18; Transfd. to M. P. Corps. Apr. 5, '19.

KRUSCH, AUGUST C. JR. (1238728) Pvt. M. D.; Gassed Sept. 7, '18; Ret. to D. Oct. 20, '18; Disch. May 23, '19; (6-4) R. C.; 64 West 93rd Street, New York, N. Y.

KRUSCHKE, ALBERT E. (52545) Cpl. Co. M; Assgd. Oct. 12, '18; Transfd. to 1st Replacement Depot Mar. 31, '19; Attchd. Apr. 8, '19; Disch. May 23, '19; 408 Vine Street, Eau Clair, Wisc.

KRUSHY, ROBERT M. (1239800) Pvt. M. G. Co.; Gassed Sept. 6, '18.

KRUTZ, EDWARD C. (2153842) Pvt. Co. D; Assgd. Oct. 12, '18; Disch. May 23, '19; Millville, Minn.

KRYGIER, CLEMENS (1241743) Pvt. Co. L; Wounded (AB) Aug. 2, '18; Ret. to D. Nov. 2, '18; Disch. May 23, '19; (114-30) 3154 Richmond Street, Philadelphia, Pa.

KRYGIER, WALTER (1737318) Pvt. Co. A; Assgd. Oct. 12, '18; Sk. in Hosp. Jan. 8, '19; Ret. to D. Jan. 22, '19; Disch. May 23, '19; 188 Coyt Street, Buffalo, N. Y.

KUBASZEKI ANDREW (1852139) Pvt. Co. A; Wounded July 29, '18; 409 East 13th Street, Erie, Pa.

KUBLER, HENRY L. (3178047) Pvt. Co. E; Assgd. Nov. 1, '18; Missing Nov. 9, '18; No detailed information available; Ret. to U. S.; Disch. June 5, '19, at Camp Dix, N. J.; R. F. D. No. 1, Broadway, Pa.

KUCHENBROD, ERNEST J. (3178518) Pvt. Hq. Co.; Missing Oct. 1, '18; Ret. to D. Oct. 6, '18; Transfd. to Co. D, Oct. 28, '18; Disch. May 23, '19; Wehrum, Pa.

KUDRAVY, MICHAEL (2658096) Pvt. Co. K; Attchd. Mar. 26, '19; Disch. May 23, '19; 3579 West 32nd Street, Cleveland, Ohio.

KUDZINOSKI, JOSEPH (541611) Pvt. Co. G; Assgd. Oct. 12, '18; Disch. May 23, '19; 1334 Broadway, Buffalo, N. Y.

KUGHN, GUY (No No.) Pvt. Co. K; Transfd. at Camp Hancock, Ga. (107-27)

KUHN, F. E. (No No.) Pvt. Co. G; Transfd. to 109th M. G. Bn. at Camp Hancock, Ga. (84-9)

KUHNS, FLOYD J. (1241156) 1st Sgt. Co. I; D/S with Div. Statistical Section Oct. 31, '18; Ret. to D. Nov. 20, '18; Disch. May 23, '19; (98-6) R. C.; 312 Jefferson Street, Greensburg, Pa.

KUHNS, RICHARD A. (No No.) Pvt. Co. I; S. C. D. at Camp Hancock, Ga. (98-7)

KULERZA, FRANK (3198781) Pvt. Co. A; Assgd. Sept. 15, '18; Wounded Oct. 1, '18; Died of wounds at Evac. Hosp. No. 6, Oct. 4, '18; Statement given by Capt. James E. Gee, Co A, 110th Inf. "Wounded by machine-gun fire near Apremont, October 1, 1918, and died of wounds. He was taken to the first aid station."

KULL, JOHN G. (1247893) Pvt. Co. G; Wounded July 30, '18; Ret. to D. Aug. 23, '18; Wounded Aug. 30, '18; 650 East Center Street, Shenandoah, Pa.

KULLBERG, ERNEST (4004924) Pvt. Co. M; Assgd. Oct. 12, '18; Disch. May 23, '19; Box No. 365, Otobolt, Iowa.

KUMM, GEORGE E. (3126779) Pvt. Co. D; Assgd. Sept. 19, '18; Wounded Sept. 29, '18; Ret. to D. Dec. 2, '18; Sk. in Hosp. Jan. 24, '19; Ret. to D. Feb. 19, '19; Disch. May 23, '19; Box No. 43, Big Stone City, S. D.

KUNDERT, PETER (1627164) Pvt. Co. C; Wounded Sept. 6, '18; Ret. to D. Dec. 3, '18; Sk. in Hosp. Feb. 16, '19; Ret. to D. Mar. 8, '19; Disch. May 23, '19; Loveland, Colo.

KUNZE, CHARLES H. (4004749) Pvt. Co. M; Assgd. Oct. 12, '18; Disch. May 23, '19; R. F. D. No. 2, Box No. 72, California, Mo.

KURBIC, WALERAIN (2429310) Pvt. Co. B; Assgd. Oct. 12, '18; Disch. May 23, '19; 6511 Sebert Ave., Cleveland, Ohio.

KURIMCAK, MIKE (1240353) PFC. Co. E; Sk. in Hosp. June 27, '18; Ret. to D. Aug. 29, '18; Wounded Sept. 28, '18; Ret. to D. Dec. 23, '18; Disch. May 23, '19; (66-25) Mt. Pleasant, Pa.

KURKOWSKI, PAUL (3486595) Pvt. Co. K; Attchd. Mar. 26, '19; Disch. May 23, '19; 4824 Belten Ave., Chicago, Ill.

KURNOT, WILLIAM (1240352) PFC. Co. E; Gassed Sept. 6, '18; Ret. to D. Oct. 12, '18; Disch. May 23, '19; (66-26) Mt. Pleasant, Pa.

KURTZ, JOHANNES (2788696) Pvt. Co. F; Assgd. Sept. 19, '18; Wounded Sept. 27, '18; Died of wounds (GSW) at Evac. Hosp. No. 11, Sept. 29, '18; Statement given by Pvt. George Lavallee, Co. F, 110th Inf. "At Montblainville on the morning of September 27, 1918, Pvt. Kurtz was seriously wounded by a high explosive shell. I left two men with him to bandage him up. I saw the two men the next day and they told me that Pvt. Kurtz had died while they were giving him first aid."

KUSKI, PAUL (1241522) Pvt. Co. K; Wounded Oct. 2, '18; (107-28) 3412 North Philip Street, Philadelphia, Pa.

KUTZKE, LOUIS C. (285764) Pvt. M. G. Co.; Assgd. Oct. 12, '18; A. W. O. L. Oct. 14, '18.

KVAMME, JOHN H. (2786346) Pvt. Co. C; Assgd. Sept. 19, '18; Missing Oct. 1, '18; Wounded in F. H. No. 161, Sept. 28, '18; Ret. to D. Nov. 6, '18; Disch. May 23, '19; Meckinock, N. D.

KVAVIG, DANIEL (377982) Pvt. Hq. Co.; Assgd. Sept. 15, '18; Disch. May 23, '19; 600 East 17th Street, Brooklyn, N. Y.

KYLE, RICHARD (55800) Pvt. M. G. Co.; Assgd. Oct. 12, '18; A. W. O. L. Oct. 14, '18.

LABERGE, EDWARD F. C. (1238915) Pvt. Hq. Co.; Disch. May 23, '19; R. C.; 407 Third Ave., New Brighton, Pa.

LABERGE, EUGENE O. (1239201) Cpl. M. G. Co.; Gassed Sept. 18, '18; Ret. to D. Nov. 14, '18; Disch. May 23, '19; (22-15) 407 Third Ave., New Brighton, Pa.

LABIAK, JOSEPH (1240434) Pvt. Co. E; Transfd. Co. L, Aug. 5, '18; Wounded Aug. 30, '18; Rem. on D.; Sk. in Hosp. Sept. 18, '18; Ret. to D. Nov. 29, '18; Disch. May 23, '19; (67-1) Mt. Pleasant, Pa.

LABOTA, MOSES (1626982) Pvt. Co. M; Missing Sept. 5, '18; No detailed information available. W. D. reports this soldier killed in action Sept. 5, 1918.

LABOWITZ, LEWIS (3486542) Pvt. Co. L; Attchd. Mar. 26, '19; Disch. May 23, '19; 2394 East 39th Street, Cleveland, Ohio.

LABREL, JAMES (No No.) Pvt. Co. C; Transfd. to Remount Station at Camp Hancock, Ga. (49-5)

LABRUE, CLARENCE W. (2216628) Pvt. Co. K; Killed Sept. 6, '18; Statement given by Pvt. Franklin Torres, Co. K, 110th Inf. "I saw Clarence Labrue when he was killed on September 6th, 1918. He was hit by machine-gun fire and died instantly. He was lying in a ditch just beyond the Vesle River and was hit in the head." Mrs. Maggie Labrue, mother, Box No. 15, Midlothia, Okla.

LABRUSKI, WALTER F. (1782196) Pvt. Co. D; Wounded Oct. 1, '18; Ret. to D. Nov. 26, '18; Disch. May 23, '19; Morris Run, Pa.

LAFFOON, CARL (573966) Pvt. Hq. Co.; Assgd. Oct. 12, '18; Disch. May 23, '19; R. C.; Livingston, Mont.

LAFLEUR, JOSEPH (62675) Pvt. Co. E; Assgd. Oct. 12, '18; Disch. May 23, '19; 46 Jackson Ave., Fitchburg, Mass.

LAFON, ANAH B. (3179644) Pvt. Co. H; Assgd. Oct. 12, '18; Disch. May 23, '19; Maggie, Craig County, Va.

LAGANELLI, MICHAEL N. (1240848) Pvt. Co. G; Sk. in Hosp. Aug. 9, '18; Ret. to D. Sept. 16, '18; Disch. May 23, '19; (81-29) 2707 Spruce Ave., Altoona, Pa.

LAGASSE, ELZEARD (2885688) Pvt. Hq. Co.; Assgd. Oct. 12, '18; Disch. May 23, '19; Mooseup, Conn.

LAHEY, WESLEY E. (1852142) Pvt. Co. E; Transfd. Co. L, Aug. 5, '18; Sk. in Hosp. Aug. 11, '18; 25 First Street, Sharpsburg, Pa.

LAHR, ALBERT M. (1240505) Sgt. Co. F; Transfd. Hq. Co. Oct. 19, '18; Disch. May 23, '19; (73-19) 2-R. C.; Creekside, Pa.

LAHRMAN, BERNARD J. (2005391) Pvt. Hq. Co.; Disch. May 23, '19; 617 South Jay Street, Richmond, Ind.

LAIDLAW, DAVID C. (2793645) Pvt. Co. A; Assgd. Sept. 15, '18; Wounded Oct. 2, '18; Buried in orchard on hillside across street from church at Apremont. Map Foret D'Argonne - Scale 1:20,000 - Co-ord. 00.2 - 77.9, October 3, 1918, by Chaplain E. Tetreau,

Digitized by Google

109th Inf.; Statement given by Sgt. Robert Heslop, Co. A, 110th Inf. "Slightly wounded in action by machine-gun fire October 2, 1918, at Apremont. He was sent to the first aid station. No later record."

LAIRD, CLARENCE (No No.) Sgt. Co. H; See officer record.

LAIRD, GEORGE W. (1241622) Cpl. Co. L; Killed July 30, '18; Statement given by Sgt. Harry Farley, Co. L, 110th Inf. "I saw Cpl. George W. Laird hit by machine-gun or sniper fire killing him instantly. This occurred on July 30, 1918, on the hill between Courmont and Cierges, France." Statement given by PFC. James M. Tobin, Co. L, 110th Inf. "The last words of Cpl. Laird were 'I'm wounded.'" (114-31) George Laird, father, 1225 South 46th Street, Philadelphia, Pa.

LAIRD, JOSEPH D. (1241635) Bug. Co. L; Wounded July 29, '18; Died of wounds in Hosp. Oct. 4, '18; (117-2) Mrs. Margaret A. Laird, mother, Blairsville, Pa.

LAJOIE, ARTHUR E. (2300552) PFC. Co. F; Assgd. Sept. 15, '18; Wounded Oct. 4, '18; Ret. to D. Dec. 23, '18; Disch. May 23, '19; 182 State Street, New Bedford, Mass.

LAKE, ERNEST R. (2216832) Pvt. M. G. Co.; Gassed Sept. 6, '18; Shawnee, Okla.

LAKE, GEORGE G. (3185381) Pvt. Co. E; Assgd. Sept. 19, '18; Wounded Sept. 28, '18; Ret. to D. Nov. 11, '18; Disch. May 23, '19; Alma, Mont.

LAKE, GEORGE H. (1238888) Wag. Co. A; Transfd. to Sup. Co. at Camp Hancock, Ga.; Transfd. to M. P. Corps. Apr. 5, '19; (33-6) 154 West Ontario Street, Philadelphia, Pa.

LAMB, JOHN (1246433) Pvt. Co. D; Wounded Aug. 28, '18; 248 Van Gelder Street, Tamaqua, Pa.

LAMB, JOSEPH (1241937) Pvt. Co. M; Wounded (AB) Aug. 2, '18; In B. H. No. 20, Aug. 18, '18; (123-11) 322 Sansom Street, Philadelphia, Pa.

LAMB, JOSEPH G. (1260780) Pvt. Co. D; Transfd. to 103rd Ammunition Train; Died of disease while in France; (59-31) 915 Spruce Street, Philadelphia, Pa.

LAMBERSON, CHALMERS (40439) Cpl. Co. M; Assgd. Oct. 12, '18; A. W. O. L. Oct. 14, '18.

LAMBERT, IVAN (No No.) Pvt. Co. C; Sk. in Hosp. July 15, '18. (49-6)

LAMBERT, JOSEPH (2451414) Pvt. Co. D; Assgd. Oct. 12, '18; Sk. in Hosp. Oct. 25, '18; Ret. to D. Oct. 31, '18; Disch. May 23, '19; 145 Mt. Vernon Ave., Mt. Vernon, N. Y.

LAMOND, WILLIAM (1238776) Hrshr. Sup. Co.; Disch. May 23, '19; 704 South 23rd Street, Philadelphia, Pa.

LAMPING, EARL S. (3148589) Pvt. Co. F; Assgd. Sept. 15, '18; Disch. May 23, '19; R. F. D. No. 5, Mt. Vernon, Wash.

LANAHAN, FRANK J. (1240628) Pvt. Co. F; Wounded July 30, '18; Rem. on D.; Wounded (HG) Aug. 25, '18; Ret. to D. Nov. 18, '18; Disch. May 23, '19; (127-5) 5157 Thompson Street, Philadelphia, Pa.

LAND, GEORGE R. (3170818) Sgt. Co. H; Assgd. Sept. 16, '18; In B. H. No. 45, Oct. 17, '18.

LANDERS, HARVEY K. (1135864) Cpl. Co. C; Assgd. Nov. 19, '18; Transfd. to 1st Replacement Depot, Mar. 21, '19; Attchd. to 110th Inf.; Disch. May 23, '19; Tempe, Texas.

LANDI, WILLIAM (1239424) PFC. Co. A; Gassed Aug. 26, '18; Ret. to D. Sept. 1, '18; Gassed Sept. 5, '18; Ret. to D. Feb. 16, '19; Disch. May 23, '19; (33-7) 110 Carr Street, East Cambridge, Mass.

LANDIS, SAMUEL (1239849) Cpl. Co. C; Wounded July 15, '18; In Walter Reed G. H. Takoma Park, Washington, D. C., Oct. 23, '18; (45-22) Rockwood, Pa.

LANDON, CHARLES (1238388) Cpl. Co. A; Assgd. Oct. 12, '18; Disch. May 23, '19; Chesterfield, Md.

LANDRITH, ALVA L. (2214024) Pvt. Co. F; Assgd. Oct. 12, '18; Disch. May 23, '19; Sparks, Nebr.

LANE, CHARLES (1277007) Cpl. Co. C; Assgd. Oct. 12, '18; Sk. in Hosp. Oct. 15, '18; Ret. to D. Oct. 30, '18; Disch. May 23, '18; Prospect Ave., Jamaica, L. I., N. Y.

LANE, CHARLES M. (1240987) Cpl. Co. H; Gassed Oct. 8, '18; Ret. to D. Jan. 5, '19; Disch. May 23, '19; (90-15) 775 North Main Street, Washington, Pa.

LANE, FRANK G. (1238940) Bn. Sgt. Maj. M. G. Co.; Transfd. to Hq. Co. at Camp Hancock, Ga.; Sk in Hosp. Sept. 19, '18; (22-23) R. C.; 314 College Ave., Mt. Pleasant, Pa.

LANE, JAMES (4079586) Pvt. M. D.; Disch. May 23, '19; R. C.; Carnegie, Pa.

LANE, MARCUS (54233) Pvt. Co. E; Assgd. Oct. 12, '18; Transfd. to 26th Inf., Jan. 1, '19.

LANE, WILLIAM H. (4086566) Pvt. M. D.; Disch. May 23, '19; R. C.; Bolleiny, Va.

LANG, FRANK (1239425) PFC. Co. A; Transfd. to M. P. Corps. Apr. 5, '19; Ret. to U. S. and Disch.; (33-8) Monongahela, Pa.

LANG, HARRY (1240767) PFC. Co. G; Wounded July 30, '18; In B. H. No. 28, Aug. 16, '18; (79-32) 2608 South Alder Street, Philadelphia, Pa.

LANG, JOSEPH (3179503) Pvt. Co. E; Assgd. Nov. 2, '18; Disch. May 23, '19; 1223 North 6th Street, Harrisburg, Pa.

LANGAN, JOSEPH P. (1240844) PFC. Co. G; Gassed July 30, '18; Ret. to D. Sept. 17, '18; Wounded Sept. 27, '18; Buried in the town of Montblainville in a garden in the northern end of the town. Map Foret D'Argonne - Scale 1:10,000 - Co-ord. 80.7 - 75.7, September 29, 1918 - Grave No. 13, by Chaplain Joseph L. N. Wolfe, 55th Inf. Brig.; Statement given by Pvt. Herbert Smith, Co. G, 110th Inf. "Pvt. Langan was hit twice in the left side by machine-gun bullets at Montblainville on September 27, 1918. He died while he was being taken to the first aid station." (81-30) Mrs. Katherine Langan, mother, 2337 South Rosewood Street, Philadelphia, Pa.

LANGE, AUGUST C. (2662374) Pvt. Co. L; Assgd. Oct. 12, '18; Disch. May 23, '19; 123 South 10th Street, Quincy, Ill.

LANGE, FRED (3088810) Cpl. Co. I; Assgd. Nov. 19, '18; Transfd. to 1st Replacement Depot Mar. 21, '19; Attchd. to 110th Inf.; Disch. May 23, '19; 4232 Gratact Street, St. Louis, Mo.

LANGE, HENRY J. (2807492) Pvt. Co. K; Assgd. Oct. 12, '18; Disch. May 23, '19; Seguin, Texas.

LAGENBACHER, JOSEPH L. (1240989) Cpl. Co. H; Wounded July 30, '18; Ret. to U. S.; (90-16) 34 Duncan Ave., Washington, Pa.

LANGFORD, MERRILL C. (2662486) Sgt. Co. F; Assgd. Sept. 15, '18; Missing Oct. 8, '18; Wounded in Hosp. Ret. to D. Nov. 23, '18; Disch. May 23, '19; Walnut, Ill.

LANKFORD, CLARENCE E. (No No.) Pvt. Co. I; Transfd. to Remount Station at Camp Hancock, Ga. (98-8)

LANSING, ERVIN (1747031) PFC. Co. D; Assgd. Oct. 12, '18; Disch. May 23, '19; 8 Chestnut Street, South Glens, Fall, N. Y.

LANZETTA, HERCULES (1238730) Pvt. M. D.; Sk. in Hosp. Feb. 2, '19; Ret. to D. Feb 15, '19; Disch. May 23, '19; (6-6) 726 Catherine Street, Philadelphia, Pa.

LAPHEW, ERNEST C. (1240070) Cpl. Co. D; Killed Sept. 27, '18; Buried on Sept. 30, 1918. Map Montblainville - Scale 1:20,000 - Coord. 01.99 - 75.55, by Chaplain Willis W. Hall, 112th Inf.; No detailed information available; (53-25) Mrs. Blanche Laphew, mother, R. F. D. No. 2, Max Meadow, Pa.

LaPIERRE, WILFRED (2300135) Pvt. Co. A; Assgd. Sept. 15, '18; Disch. May 23, '19; 82 Arcadia Street, Revere, Mass.

LARGE, ROY (2216629) Pvt. Co. F; Killed Sept. 27, '18; Statement given by Lt. Dale C. Marlin, Co. F, 110th Inf. "On the morning of September 27, 1918, Pvt. Roy Large was instantly killed by machine-gun bullets about three hundred yards north of Montblainville, near the Aire River." Gilbert Large, father, Cloud, Okla.

LARIMER, SIMON R. (1241888) PFC. Co. M; Sk. in Hosp. Sept. 19, '18; (123-12) Stahlstown, Pa.

LARKIN, CHARLES F. (1241621) Cpl. Co. L; Wounded July 29, '18; Ret. to D. Sept. 17, '18; Wounded Sept. 29, '18; (116-30) R. F. D. No. 2, Blairsville, Pa.

LARKIN, CHARLES T. (1850469) Pvt. Co. G; Wounded July 30, '18; Ret. to D. Nov. 12, '18; Disch. May 23, '19; Weedville, Pa.

LARKIN, JOHN A. (869190) Pvt. Co. F; Assgd. Oct. 12, '18; Disch. May 23, '19; 34 Bracken Street, Portland, Maine.

LARKIN, JOHN L. (2814968) PFC. Co. C; Assgd. Oct. 12, '18; Disch. May 23, '19; Whitewater, Wisc.

LARNED, JAMES H. (1241887) Pvt. Co. M; Wounded July 30, '18; In B. H. No. 25, Aug. 1, '18; Ret. to U. S.; (123-13) Derry, Pa.

LARONDA, JOHN S. (294127) Pvt. Co. G; Assgd. Oct. 12, '18; Transfd. to Co. E, Feb. 16, '19; Disch. May 23, '19; R. F. D. No. 3, New Bedford, Mass.

LAROSA, SALVATORE (2451952) Pvt. Co. A; Assgd. Sept. 15, '18; Wounded Sept. 26, '18; Ret. to D. Feb. 5, '19; Sk. in Hosp. Feb. 26, '19; Ret. to D. Mar. 12, '19| Disch. May 23, '19; 358 Broom Street, New York, N. Y.

LaROWE, FRANCIS (1714876) Cpl. Co. D; Assgd. Oct. 12, '18; Disch. May 23, '19; R. C.; Edgemore, Del.

LARSEN, AMUND (3127118) Cpl. Co. M; Assgd. Sept. 19, '18; Transfd. to 1st Replacement Depot, Mar. 21, '19; Attchd. Apr. 8, '19; Disch. May 23, '19; Lake Preston, S. D.

LARSON, AARON (3182309) PFC. Co. I; Assgd. Sept. 19, '18; Wounded Oct. 8, '18; Ret. to D. Jan. 23, '19; Disch. May 23, '19; Glenwood, Utah.

LARSON, HARRY A. (3382740) Pvt. Co. I; Assgd. Oct. 12, '18; Sk. in Hosp. Oct. 15, '18; Ret. to D. Jan. 5, '19; Disch. May 23, '19; 2718 Thirteenth Ave., Minneapolis, Minn.

LARSON, HELMER (2786223) PFC. Co. M; Assgd. Sept. 19, '18; Disch. May 23, '19; Willow City, N. D.

LARSON, JOHN L. (2786480) Pvt. Co. C; Assgd. Sept. 19, '18; Wounded Oct. 2, '18.

LARSON, LUDWICK (3127900) Pvt. Co. M; Assgd. Oct. 12, '18; Disch. May 23, '19; R. F. D. No. 1, Box No. 10, Holt, Minn.

LARSON, OSCAR W. (3131439) Cpl. Co. M; Assgd. Sept. 19, '18; Transfd. to 1st Replacement Depot Mar. 21, '19; Attchd. Apr. 8, '19; Disch. May 23, '19; Fox, Minn.

LARSON, WALTER (No No.) Pvt. Co. C; S. C. D. at Camp Hancock, Ga. (49-7)

LARUE, HARRY B. (1240167) Pvt. Co. D; Wounded Sept. 25, '18; (56-24) R. C.; Somerfield, Pa.

LARY, HARRY A. (4004697) Pvt. Co. I; Assgd. Oct. 12, '18; Disch. May 23, '19; Dunlap, Iowa.

LASATER, JESSE (2873523) Pvt. Co. L; Assgd. Sept. 15, '18; Missing Sept. 27, '18; Ret. to D. Nov. 15, '18; Transfd. to A. E. C. Apr. 2, '19.

LASSILA, MONROE (3133769) Pvt. Co. I; Assgd. Sept. 19, '18; Missing Oct. 9, '18; Wounded in Hosp. Ret. to D. Apr. 9, '19; Disch. May 23, '19; Deep River, Wash.

LATIMER, EARL (2786300) Pvt. Co. M; Assgd. Oct. 12, '18.

LATINO, ALLTROBRAND (1239301) Pvt. M. G. Co.; Transfd. to Co. F, July 1, '18; Wounded (SF) July 28, '18; In B. H. No 26, Aug. 16, '18; (78-17) Vincent Latino, father, Teramo, Prov. Abruzzi, Italy.

LATZKE, HARRY H. (2180945) Pvt. Co. A; Assgd. Oct. 12, '18 Missing Nov. 9, '18; P. W. Ret. to D. Nov. 19, '18; Disch. May 23, '19; Pleasanton, Nebr.

LAUDERBACK, WAYNE (1239515) Pvt. Co. A; Sk. in Hosp. Aug. 26, '18; Ret. to U. S. (33-9) Monongahela, Pa.

LAUER, KENNETH C. (1630449) Pvt. Co. C; Missing July 28, '18; Wounded in B. H. No. 26, Aug. 10, '18.

LAUFER, HOWARD W. (1239670) PFC. Co. B; Killed July 15, '18; Buried in a group of 13 in the clearing in front of the group of buildings known as the La Grange aux Bois, in Bois de Conde, July 22, 1918, Grave No. 4, by Chaplain Joseph L. N. Wolfe, 55th Inf. Brig.; Statement given by Cpl. Howard Jewell, Co. B, 110th Inf. "July 15, 1918, in the woods at Conde we were falling back when we ran into a German machine-gun. Gray was firing and Laufer was loading. Gray was wounded and Laufer rolled him over and

Digitized by Google

started to fire the gun. That is the last I saw of him alive. A few minutes later, we were forced to surrender, I escaped and a few days later was sent up on a burial detail and found Laufer lying dead at his gun with 6 or 7 Germans in front of the gun." (38-31) Mrs. Susie Laufer, mother, 255 Third Street, Beaver, Pa.

LAUFFER, CHARLES L. (1241668) Cpl. Co. L; Wounded July 29, '18; Ret. to D. Nov. 17, '18; Disch. May 23, '19; (114-32) Edmond, Pa.

LAUGHLIN, CLARENCE E. (No No.) Pvt. Co. M; S. C. D. at Camp Hancock, Ga. (120-28)

LAUGHLIN, JOSEPH T. (3803100) Pvt. Co. I; Assgd. Oct. 12, '18; Disch. May 23, '19; St. Charles, Iowa.

LAUINGER, GEORGE B. (1241523) Pvt. Co. K; Killed July 29, 18; Statement given by Sgt. James Kane, Co. K, 110th Inf. "I was in the same platoon with George Lauinger when he was killed. This happened on July 29, 1918, on Sergy Hill near Grimpettes Woods just beyond the Ourcq River. We were in the second platoon and were caught in a flanking fire and every one in the platoon was either killed or wounded." (107-29) Mrs. Bertha Lauinger, mother, 254 Hacker Street, W. E. Pittsburgh, Pa.

LAURIDSEN, LAURIDS M. (3136325) Pvt. Co. D; Assgd. Sept. 19, '18; Missing Sept. 27, '18; Wounded in B. H. No. 25, Sept. 28, '18.

LAVALLES, GEORGE T. (2300554) PFC. Co. F; Assgd. Sept. 15, '18; Transfd. to A. E. C. Apr. 2, '19.

LAVALLIE, ALBERT (3133532) Pvt. Co. D; Assgd. Sept. 19, '18; Wounded Sept. 29, '18; In Evac. Hosp. No. 19, Oct. 1, '18.

LAVEGLIA, JOHN (2657112) Pvt. Co. K; Attchd. Mar. 26, '19; Disch. May 23, '19; 1118 Fairfield Ave., Cleveland, Ohio.

LAVENDER, EARL D. (1238991) Pvt. Hq. Co.; Disch. May 23, '19; (17-23) R. C.; 1522 Ritner Street, Philadelphia, Pa.

LAVERLY, F. J. (No No.) Pvt. Co. G; Transfd. to O. C. D. at Camp Merritt, N. J. (84-15)

LAVIGNO, TONY (1239977) Mech. Co. C; Transfd. to Sup. Co. at Camp Hancock, Ga.; Disch. May 23, '19; (49-8) 1012 Emily Street, Philadelphia, Pa.

LAVIN, THOMAS J. (1238941) Cpl. Hq. Co.; Wounded Sept. 29, '18; Ret. to D. Jan. 21, '19; Disch. May 23, '19; (17-24) R. C.; 2140 McClelland Street, Philadelphia, Pa.

LAVORIN, ROBERT (1629877) Pvt. Co. M; Wounded Sept. 5, '18.

LAWLER, JAMES G. (3678484) Pvt. M. G. Co.; Assgd. Oct. 12, '18; Sk. in Hosp. Oct. 13, '18; Ret. to D. Dec. 10, '18; Disch. May 23, '19; 211 Perrine Ave., Auburn, N. Y.

LAWLUS, HARVEY E. (2381840) Pvt. Hq. Co.; Assgd. Oct. 12, '18; Disch. May 23, '19; 206 Cherry Street, Jamestown, N. Y.

LAWRENCE, CARL B. (1555726) Cpl. Co. K; Assgd. Nov. 19, '18; Disch. May 23, '19; Carlisle, Ky.

LAWRENCE, GUY W. (3127614) Pvt. Co. I; Assgd. Sept. 19, '18; Disch. May 23, '19; 401 South Denver Street, Tulsa, Okla.

LAWRENCE, RALPH J. (2110877) Sgt. Co. M; Assgd. Oct. 12, '18; Transfd. to 1st Replacement Depot Mar. 21, '19; Attchd. Apr. 8, '19; Disch. May 23, '19; 1276 East 124th Place., Cleveland, Ohio.

LAWSON, WILLIAM H. (4086557) Pvt. M. D.; Assgd. Oct. 12, '18; Disch. May 23, '19; R. C.; Clinchport, Va.

LAY, CHRIS. A. (1597286) Sgt. Co. D; Assgd. Nov. 19, '18; Transfd. to 1st Replacement Depot Mar. 20, '19; Attchd. 110th Inf.; Disch. May 23, '19; Homer, La.

LAYDING, FRANK (1239978) Pvt. Co. C; Missing July 15, '18; P. W. Ret. to D. Jan. 5, '19; Disch. May 23, '19; (49-9) 720 Main Street, Berlin, Pa.

LAYTON, HARRY H. (1240561) PFC. Co. F; Wounded (Gas) Aug. 16, '18; Ret. to D. Jan. 23, '19; Disch. May 23, '19; (73-18) R. F. D. No. 5, Indiana, Pa.

LAYTON, SILAS W. (1588457) Cpl. Co. A; Assgd. Oct. 12, '18; Missing Nov. 5, '18; No detailed information available. W. D. reports killed in action Nov. 4, '18; Mrs. Priscilla C. McIntosh, Zeta, Mo.

LAZAR, JOHN (246785) Pvt. Co. K; Assgd. Oct. 12, '18; Disch. May 23, '19; 603 St. Clair Ave., Cleveland, Ohio.

LAZELLE, WALTER E. (1238712) PFC. M. D.; Transfd. to 103rd San Train, 28th Div., Apr. 19, '18; (5-10) 25 Rest Street, Uniontown, Pa.

LAZUR, JOHN (No No.) Pvt. Co. M; Transfd. at Camp Merritt, N. J. May 1, '18; (123-14)

LEABETTER, CHARLEY (2178364) Cpl. Co. A; Assgd. Oct. 12, '18; Killed Nov. 9, '18; No detailed information available.

LEACH, CHARLES Y. (3085057) Cpl. Co. C; Assgd. Nov. 19, '18; Transfd. to 1st Replacement Depot Mar. 21, '19; Attchd. to 110th Inf.; Disch. May 23, '19; 9 East 13th Street, Kansas City, Mo.

LEACH, LYNN C. (3170909) Cpl. Co. G; Assgd. Sept. 14, '18; Wounded Sept. 28, '18.

LEACH, WARREN R. (3135300) Pvt. Co. F; Assgd. Sept. 19, '18; Disch. May 23, '19; Mitchell, Ore.

LEAMAN, WELDON M. (3351337) Pvt. M. G. Co.; Assgd. Oct. 12, '18; Disch. May 23, '19; Cross Hill, S. C.

LEARY, DANIEL (3087159) Cpl. Co. G; Assgd. Nov. 19, '18; Disch. May 23, '19; 443 Harper Street, St. Louis, Mo.

LEASURE, BENJAMIN L. (1239516) Pvt. Co. A; Missing July 15, '18; Ret. to D. July 21, '18; Sk. in Hosp. Sept. 28, '18; Ret. to D. Oct. 16, '18; Disch. May 23, '19; (33-10) Lock No. 4, Pa.

LEAVER, GEORGE (1239375) Cpl. Co. A; Wounded July 30, '18; Ret. to D. Aug. 28, '18; Gassed Sept. 7, '18; In B. H. No. 25, Oct. 1, '18; Ret. to U. S.; (33-11) Monongahela, Pa.

LECKEMBY, MERLE R. (1239860) Cpl. Co. C; Missing July 15, '18; P. W. Ret. to D. Jan. 22, '19; Disch. May 23, '19; (49-10) Meyersdale, Pa.

LECKEMBY, WILLIAM R. (1239857) Cpl. Co. C; Missing July 15, '18; Statement given by Mech. Peter Stutzman, Co. C, 110th Inf. "I saw William R. Leckemby in the Hospital at Vichy, France, on or about December 25, 1918." Wounded and P. W. Ret. to U. S.; Disch. Mar. 25, '19, at Camp Dix, N. J.; (46-19) Meyersdale, Pa.

LECKEY, HOWARD L. (1241385) Cpl. Co. K; Sk. in Hosp. July 28, '18; Ret. to U. S. and Disch.; (103-26) 383 Dorothy Ave., Johnstown, Pa.

LEDGER, LESTER J. (2044913) Pvt. Co. G; Assgd. Oct. 12, '18; Disch. May 23, '19; Sand Lake, Mich.

LEE, GEORGE R. (2200509) PFC. Co. D; Assgd. Oct. 12, '18; Disch. May 23, '19; Lawrence, Kan.

LEE, JOHN M. (1555719) Cpl. Co. K; Assgd. Nov. 19, '18; Disch. May 23, '19; Greenville, Ky.

LEE, JOSH (2872979) Pvt. Co. D; Assgd. Sept. 19, '18; Missing Sept. 27, '18; Wounded in Hosp. Ret. to D. Jan. 3, '19; Disch. May 23, '19; Paris, Tenn.

LEE, MARTIN H. (1239239) PFC. M. G. Co.; Sk. in Hosp. June 27, '18; (25-28) 209 Edwin Ave., Scottdale, Pa.

LEE, ORD M. (1241744) Cpl. Co. L; Wounded July 30, '18; Ret. to D. Sept. 17, '18; Disch. May 23, '19; (114-33) Clarksburg, Pa.

LEE, WILLIAM H. (1598118) Pvt. M. G. Co.; Assgd. Oct. 12, '18; Sk. in Hosp. Mar. 30, '19.

LEE, WILLIAM J. (96380) Cpl. Co. A; Assgd. Oct. 12, '18; Sk. in Hosp. Feb. 8, '19; Ret. to D. Feb. 20, '19; Transfd. to 1st Replacement Depot, Mar. 20, '19; Attchd. Apr. 6, '19; Disch. May 23, '19; R. F. D. No. 2, Box No. 360, Bessemer, Ala.

LEEK, CHESTER D. (1237383) Pvt. Co. F; Assgd. Sept. 15, '18; Wounded Sept. 27, '18.

LEEK, WILLIAM R. (1260418) Pvt. Co. B; Assgd. Oct. 12, '18; Disch. May 23, '19; 324 North Prince Street, Lancaster, Pa.

LEER, MARTIN (2058699) PFC. Co. M; Assgd. Oct. 12, '18; Disch. May 23, '19; Arnegard, N. D.

LEES, THOMAS J. A. (1241832) Cpl. Co. M; Gassed July 30, '18; Ret. to D. Oct. 16, '18; Sk. in Hosp. Nov. 14, '18; Ret. to D. Nov. 23, '18; Disch. May 23, '19; (119-36) 1505 North Philip Street, Philadelphia, Pa.

LEFFEL, CLARENCE O. (3355160) Pvt. Co. A; Assgd. Sept. 19, '18; Wounded Oct. 5, '18.

LEGG, THOMAS E. (3802906) Pvt. Co. I; Assgd. Oct. 12, '18; Disch. May 23, '19; Route No. 1, Cherry Valley, Ark.

LEHMAN, ANDREW (No No.) Pvt. Hq. Co.; Transfd. at Camp Hancock, Ga. (17-25)

LEHMAN, CHARLES H. (1239088) Wag. Hq. Co.; Wounded (SF) July 28, '18; In B. H. No. 22, B. S. No. 1, Aug. 16, '18; (17-26) R. C.; 1334 Stiles Street, Philadelphia, Pa.

LEHTO, THOMAS (2788679) Pvt. Co. H; Assgd. Sept. 23, '18; Disch. May 23, '19; Newark Mills, Minn.

LEIBY, ROY W. (1240438) Pvt. Co. E; Wounded (Gas) Aug. 16, '18; Ret. to D Aug. 22, '18; Missing Sept. 6, '18; Ret. to D. Sept. 7, '18; Wounded Oct. 2, '18; 234 North 3rd Street, Allentown, Pa.

LEICHLITER, ISAAC O. (1240354) PFC. Co. E; D/S with G-2, 28th Div. as Observer; Ret. to D. Dec. 20, '18; Disch. May 23, '19; (64-9) Normanville, Fayette County, Pa.

LEIDY, JOHN W. (1240435) Pvt. Co. E; Wounded Aug. 29, '18; (67-2) 1531 South 22nd Street, Philadelphia, Pa.

LEISTER, CLAUDE W. (1775810) PFC. Hq. Co. R. C.; West Point, Pa.

LEISTER, NOBLE (1286315) PFC. Co. C; Assgd. Oct. 12, '18; Disch. May 23, '19; 608 Annapolis Ave., Annapolis, Md.

LEITNER, LOUIS J. (3166539) Pvt. Co. K; Assgd. Sept. 19, '18; Wounded (GSW) Oct. 8, '18; Assgd. Mar. 3, '19; Disch. May 23, '19; 2113 Queen Street, Portsmouth, Va.

LEITVED, JAMES E. (3135291) Pvt. Co. F; Assgd. Oct. 12, '18.

LELAND, HELMER E. (2786987) PFC. Co. I; Assgd. Sept. 19, '18; Disch. May 23, '19; Fengal, N. D.

LEMLEY, EDWARD D. (1241445) PFC. Co. K; Wounded (accidental) Sept. 25, '18; Ret. to D. Nov. 14, '18; Disch. May 23, '19; (105-13) R. F. D. No. 1, Mount Morris, Pa.

LEMLEY, FREDERICK J. (4079498) Pvt. M. D.; Assgd. Oct. 12, '18; Disch. May 23, '19; R. C.; R. F. D. No. 1, Mount Morris, Pa.

LEMLEY, MAX (1241524) Pvt. Co. K; Wounded Sept. 7, '18; Died (GSW spine) in Evac. Hosp. No. 4, Sept. 7, '18; (107-30) Mrs. Roenna Lemley, mother, Waynesburg, Pa.

LEMLEY, RAY (No No.) Pvt. Co. K; S. C. D. at Camp Hancock, Ga. (109-29)

LEMMON, STERLING P. (3262794) Pvt. Co. I; Assgd. Oct. 12, '18; Disch. May 23, '19; 1847 Biddle Street, St. Louis, Mo.

LEMON, WALTER A. (4081182) Pvt. Co. L; Assgd. Oct. 12, '18; Wounded (accidental) Oct. 27, '18; In F. H. No. 111 Oct. 27, '18.

LENAHAN, THOMAS J. (2399897) Cpl. Co. L; Assgd. Nov. 19, '18; Disch. May 23, '19; Taterville, Ky.

LENARDO, MORRIS (2300137) Pvt. Co. A; Assgd. Sept. 15, '18; Disch. May 23, '19; R. C.; 425 Northampton Street, Easton, Pa.

LENHART, JOHN (1239979) Pvt. Co. C; Missing July 15, '18; Statement given by Cpl. Robert Webreck, Co. C, 110th Inf. "I saw John Lenhart in a prison camp at Rastadt, Germany, on or about December 1, 1918." Wounded and P. W. Ret. to U. S.; Disch. May 14, '19, at Camp Dix, N. J.; (49-11) Somerset, Pa.

LENHART, WILLIAM H. (No No.) Pvt. Co. C; Transfd. to Q. M. C. at Camp Hancock, Ga. (49-12)

LENIHAN, JOSEPH J. (2299611) Sgt. Co. H; Assgd. Oct. 12, '18; Disch. May 23, '19; 1987 Seventh Ave., New York, N. Y.

LENNON, JOHN D. (400164) Pvt. Co. A; Assgd. Sept. 15, '18; Wounded Sept. 28, '18.

LENT, ALFRED W. (68292) Pvt. Co. G; Assgd. Oct. 12, '18; Transfd. to Prov. M. P. Corps. Jan. 30, '19.

LEONARD, DONALD C. (2786887) Pvt. M. G. Co.; Assgd. Sept. 19, '18; Sk. in Hosp. Oct. 8, '18; Ret. to D. Oct. 11, '18; Sk. in Hosp. Mar. 2, '19; Ret. to D. Mar. 10, '19; Disch. May 23, '19; 841 Tusculum Ave., Cincinnati, Ohio.

LEONARD, JOHN L. (1239302) Pvt. M. G. Co.; Transfd. to Co. E, Mar 23, '19; Disch. May 23, '19; (25-16) 956 Belmont Ave., West Philadelphia, Pa.

LEONARD, NELSON (2786180) Pvt. Co. L; Wounded (GSW) Sept. 29, '18

Digitized by Google

LEONARD, WILLIAM A. (1240285) Pvt. Co. E; Wounded July 28, '18; Rem. on D.; Wounded July 30, '18; Ret. to D. Sept. 18, '18; Disch. May 23, '19; (62-18) 1642 Point Breeze Ave., Philadelphia, Pa.

LEONE, NICOLA (1239517) Pvt. Co. A; Wounded (Gas) Sept. 7, '18; Ret. to D. Oct. 16, '18; Gassed Oct. 31, '18; Ret. to D. Nov. 8, '18; Transfd. to 2nd Army M. P. Bn. Feb. 1, '19; (33-12) 140 Baltimore Ave., Clifton, Heights, Pa.

LEONE, RICHARD (1241220) PFC. Co. I; Wounded July 30, '18; Ret. to U. S.; (98-9) 337 Brushton Ave., Greensburg, Pa.

LEOPOLD, JOSEPH (1239347) Sgt. Co. A; Wounded Sept. 28, '18; Ret. to D. Nov. 15, '18; Disch. May 23, '19; (29-8) 2533 South Philip Street, Philadelphia, Pa.

LEOPOLD, WILLIAM (1257681) Pvt. Co. K; Transfd. to 109th M. G. Bn. at Camp Hancock, Ga. (107-31) East Shawmont Ave., Roxborough, Philadelphia, Pa.

LERANGI, LORENZE (1239312) Sad. M. G. Co.; Disch. May 23, '19; (22-25) 1039 South 8th Street, Philadelphia, Pa.

LERCH, CHARLES (No No.) Pvt. Co. G; Transfd. to 109th M. G. Bn. at Camp Hancock, Ga. (81-31)

LERNER, LOUIS (1241965) Pvt. Co. M; Wounded July 30, '18; In B. H. No. 28, Aug. 1, '18; (128-15) Bourse Building, Western Union, Philadelphia, Pa.

LEROUX, EARL (2786084) Pvt. Co. K; Assgd. Sept. 19, '18; Wounded Sept. 28, '18; Ret. to D. Nov. 2, '18; Sk. in Hosp. Feb. 16, '19; Ret. to D. Mar. 21, '19; Sk. in Hosp. Mar. 28, '19; Ret. to D. Apr. 7, '19; Disch. May 23, '19; 32 West 77th Street, Salt Lake City, Utah.

LesCARBEAU, ARTHUR (4087954) Pvt. M. D.; Assgd. Oct. 12, '18; Sk. in Hosp. Jan. 21, '19.

LESHER, HARRY E. (No No.) Pvt. Co. I; Transfd. to Remount Station at Camp Hancock, Ga. (98-10)

LESHER, PERCY E. (3134049) Pvt. Co. M; Assgd. Sept. 19, '18; Wounded (GSW) Oct. 8, '18; Ret. to D. Jan. 1, '19; Transfd. to M. P. Corps. Jan. 30, '19.

LESKO, JOHN (1281151) Pvt. Co. C; Assgd. Oct. 12, '18; Disch. May 23, '19; 14 Kulick Ave., Clifton, N. J.

LESLEY, LLOYD L. (280069) PFC. Co. A; Assgd. Oct. 12, '18; Disch. May 23, '19; 217 Oak Street, Jackson, Mich.

LESLIE, EARL M. (1239888) Cpl. Co. C; Missing July 15, '18; Wounded and P. W. Ret. to D. Jan. 22, '19; Disch. May 23, '19; (46-20) Berlin, Pa.

LESLIE, JOHN L. (1239852) Cpl. Co. C; Wounded July 15, '18; In B. H. No. 8, B. S. No. 1, Sept. 1, '18; (45-27) Meyersdale, Pa.

LESLIE, SAMUEL (753227) Pvt. M. G. Co.; Assgd. Oct. 12, '18; Disch. May 23, '19; 139 Cook Street, Brooklyn, N. Y.

LESOCK, WILLIAM (1257682) Pvt. Co. K; Transfd. to 109th M. G. Bn. at Camp Hancock, Ga. (107-32) South Burgettstown, Pa.

LESSIG, HARRY B. (1241745) Pvt. Co. L; Killed July 29, '18; Statement given by Sgt. Harry Farley, Co. L, 110th Inf. "I saw Pvt. Harry B. Lessig killed by a high explosive shell which hit near him, killing him instantly. This occurred on July 29, '18; on the hill between Courmont and Cierges. I have no knowledge of when or where he was buried." (114-34) Mrs. Ida Lessig, mother, Leechburg, Pa. (Box No. 17)

LESSNER, HARRY (2471294) Pvt. M. D.; Assgd. Oct. 12, '18; Sk. in Hosp. Nov. 21, '18; Ret. to D. Nov. 22, '18; Sk. in Hosp. Nov. 26, '18; Ret. to D. Jan. 17, '19; Disch. May 23, '19; R. C.; 2315 Park Street, Philadelphia, Pa.

LEVANGIE, RICHARD D. (2300189) Pvt. Co. A; Assgd. Sept. 15, '18; Disch. May 23, '19; 53 School Street, North Braintree, Mass.

LEVENDOSKY, FRANK J. (1241890) PFC. Co. M; Gassed July 29, '18; In B. H. No. 38, B. S. No. 1, Aug. 16, '18; (123-16) Latrobe, Pa.

LEVIN, NATHAN (No No.) Pvt. Co. C; Transfd. at Camp Hancock, Ga. (46-21)

LEVINA, MEYER (1241669) PFC. Co. L; Killed July 30, '18; No detailed information available; (114-35) Alex. Levina, father, Blairsville, Pa.

LEVINSON, CHARLES (75010) Pvt. Co. D; Assgd. Oct. 12, '18; A. W. O. L. Oct. 14, '18.

LEVITAN, JACOB (377848) Pvt. Co. F; Assgd. Nov. 1, '18; Disch. May 23, '19; 2105 Clifton Ave., New York, N. Y.

LEWIS, ARTHUR C. (2786048) Pvt. Co. C; Wounded July 15, '18; Ret. to D. Sept. 19, '18; Wounded Sept. 28, '18; Ret. to D. Jan. 1, '19; Disch. May 23, '19; Hood River, Ore.

LEWIS, CHARLES M. (1240846) Pvt. Co. G; Missing Sept. 7, '18; Ret. to D. Sept. 9, '18; Wounded Sept. 29, '18; Ret. to D. Nov. 26, '18; Disch. May 23, '19; 27 North "E" Street, Carlisle, Pa.

LEWIS, EDGAR P. (No No.) Pvt. Hq. Co.; Transfd. at Camp Hancock, Ga. (18-3)

LEWIS, G. (No No.) Pvt. Co. G; Transfd. at Camp Hancock, Ga. (84-11)

LEWIS, H. (No No.) Pvt. Co. A; S. C. D. at Camp Hancock, Ga. (35-35)

LEWIS, HARRY (203372) Sup. Sgt. Sup. Co.; Assgd. Oct. 12, 18; Disch. May 23, 19; 1473 Hoe Ave., New York, N. Y.

LEWIS, JOE M. (1636942) PFC. Co. A; Transfd. Co. L, Aug. 6, '18; Disch. May 23, '19; Das Calas, Calif.

LEWIS, JOHN N. (1240990) Sup. Sgt. Co. H; Disch. May 23, '19; (87-33) 803 Jefferson Ave., Washington, Pa.

LEWIS, JOHN P. (1629876) Pvt. Co. G; Wounded (GSW) Oct. 6, '18.

LEWIS, LEON (1260067) Pvt. Co. G; Transfd. to 103rd Ammunition Train, 28th Div. at Camp Hancock, Ga. (84-12) 805 Commerce Street, Shamokin, Pa.

LEWIS, RICHARD J. (2786508) PFC. Co. H; Assgd. Sept. 22, '18; Wounded Sept. 27, '18; Ret. to D. Nov. 26, '18; Disch. May 23, '19; 109 Logan Street, Rock Springs, Wyo.

LEWIS, ROSS (1238992) Sgt. Co. F; Transfd. to Hq. Co. at Camp Hancock, Ga.; D/S at O. T. C. Oct. 14, '18; Ret. to D. Dec. 30, '18; D/S with Statistical Section Dec. 30, '18; Ret. to D. Mar. 26, '19; Disch. May 23, '19; (73-20) R. C.; Glen Richie, Pa.

LEWIS, WILBUR W. (1239672) PFC. Co. B; Sk. in Hosp. Aug. 3, '18; Ret. to D. Nov. 15, '18; Disch. May 23, '19; (41-27) 158 Bearer Street, Fallston, New Brighton, Pa.

LEYBA, DEWGEN (1630496) Pvt. Co. M; Wounded Aug. 26, '18; Rem. on D.; Wounded (GSW) Sept. 5, '18; In Evac. Hosp. No. 4, Sept. 26, '18.

LEYDA, JAY G. (1239188) Pvt. M. G. Co.; Sk. in Hosp. Aug. 9, '18; 1001 Ninth Ave., Beaver Falls, Pa.

L'HEUREUX, ALFRED (1976192) Pvt. Co. B; Assgd. Oct. 12, '18; Disch. May 23, '19; 1720 Maupin Ave., Alton, Ill.

LHYONA, JOSEPH (1239767) Pvt. Co. B; Missing July 15, '18; Wounded (Bayonet) and P. W. Ret. to D. Jan. 14, '19; D/S with Division Boxing School Feb. 26, '19; Ret. to U. S. and Disch.; (41-28) 640 Fornan Street, Philadelphia, Pa.

LIBBEY, RAY R. (1685507) Pvt. Hq. Co.; Assgd. Aug. 11, '18; Disch. May 23, '19; West Stewartstown, N. H.

LIBBY, FREDERICK J. (1240624) PFC. Co. F; Wounded (Shrpl.) Aug. 19, '18; Ret. to U. S.; (73-23) Hastings, Pa.

LIEDKE, ARTHUR W. (2857111) Pvt. Co. L; Attchd. Mar. 26, '19; Disch. May 23, '19; 5515 Linton Ave., Cleveland, Ohio.

LIGHTNER, BLAKE (1240693) Sgt. Co. G; See officer record.

LIGHTNER, WILLIS C. (No No.) PFC. Co. G; S. C. D. at Camp Hancock, Ga. (79-34)

LIGON, HENRY A. (3170840) Cpl. Co. L; Assgd. Sept. 15, '18; Wounded and Gassed Sept. 29, '18; Ret. to D. Jan. 1, '19; Disch. May 23, '19; Clarksville, Va.

LILJEVALL, PETE J. (3148833) Pvt. Co. I; Assgd. Sept. 19, '18; Wounded Oct. 2, '18.

LILLAKOS, PETER (1260419) PFC. Co. K; Assgd. Oct. 12, '18; Disch. May 23, '19; 442 North Darien Street, Philadelphia, Pa.

LIMING, WILLIAM M. (1627113) Pvt. Co. C; Assgd. Sept. 19, '18; Wounded (Gas) Oct. 5, '18; Ret. to D. Nov. 23, '18; Disch. May 23, '19; Stratton, Colo.

LINAHAN, JOSEPH J. (3299611) Sgt. Co. H; Assgd. Oct. 12, '18; Transfd. to 1st Replacement Depot Mar. 21, '19; Attchd. 110th Inf.; Disch. May 23, '19; 1987 Seventh Ave., New York, N. Y.

LINDA, CARL A. (2174574) Pvt. Co. C; Assgd. Oct. 12, '18; Disch. May 23, '19; 1028 Lood Street, St. Paul, Minn.

LINDENFELD, BERNARD (No No.) Pvt. Co. D; Transfd. to O. C. D. at Camp Merritt, N. J. May 2, '18; (56-25)

LINDERMA, JOSEPH L. (1655395) Wag. Sup. Co.; Assgd. Nov. 3, '18; Disch. May 23, '19; Meridan, Conn.

LINDGREN, JOHN (302609) PFC. Co. D; Assgd. Oct. 12, '18; Disch. May 23, '19; Stambaugh, Mich.

LINDLEY, CLARENCE S. (3126829) Cpl. Co. L; Assgd. Sept. 19, '18; Disch. May 23, '19; 526 North Maple Street, Watertown, S. D.

LINDORF, W. S. (No No.) Sgt. Co. L; Transfd. at Camp Hancock, Ga. (116-28)

LINDSAY, CHARLIE H. (1627165) Pvt. Co. C; Wounded July 28, '18; Ret. to D. Oct. 12, '18; Disch. May 23, '19; Peets, Colo.

LINDSAY, F. (No No.) Pvt. Hq. Co.; Transfd. at Camp Hancock, Ga. (18-4)

LINDSAY, GEORGE E. (1239673) PFC. Co. B; Killed July 15, '18; Buried in a group of 13 in the Bois de Conde in the clearing in front of the group of buildings known as La Grange aux Bois, July 22, 1918, by Chaplain Joseph L. N. Wolfe, 55th Inf. Brig., Grave No. 2; Statement given by Pvt. Ferdinand Thull, Co. B, 110th Inf. "July 15, 1918, in Conde Woods we were falling back and found a man badly wounded. Lt. Gay sent Lindsay and another man, who was later killed, and myself back for a litter. We ran into a machine-gun and the other man and myself fell into a shell-hole and Lindsay behind a tree. I tried to get into the woods but was captured. I found Lindsay later, when I came back with a burying detail. He was in a little dug-out about 50 feet from the tree with his hands folded on his chest and covered with a blanket, part of his right foot had been shot away. He appeared to have died from wounds. He was buried near that place;" (38-32) Mrs. Margaret M. Lindsay, mother, 1900 Third Ave., New Brighton, Pa.

LINDSAY, SAMUEL (1240625) PFC. Co. F; Wounded (Shrpl.) Aug. 19, '18; In Evac. Hosp. No. 4, Aug. 30, '18; (73-21) East Emporium, Pa.

LING, CLARENCE V. (1605598) Cpl. Co. A; Assgd. Nov. 10, '18; Disch. May 23, '19; Many Sabina, La.

LINGARDO, COSMO (1782330) Pvt. Co. C; Missing July 15, '18; Statement given bp Cpl. Clyde Bittner, Co. C, 110th Inf. "I saw Cosmo Lingardo in Germany. He was returned to France December 8, 1918." Wounded and P. W. Ret. to U. S.; Disch. Mar. 25, '19, at Camp Dix, N. J.; 187 Mossie Street, Old Forge, Pa.

LINGENFELTER, HARRY B. (1240562) Ck. Co. F; Disch. May 23, '19; (73-24) Chambersville, Pa.

LINGLE, RAYMOND P. (1259879) Sgt. Co. M; Killed July 30, '18; Statement given by Lt. Chester A. Stover, Co. M, 110th Inf. "Was killed in the attack on Cierges Hill, and buried on the spot where killed. Have heard since that his body was removed to 28th Division Cemetery at Chateau Thierry, France." Statement given by Sgt. Elmer E. Monticue, Co. M, 110th Inf. "Killed by rifle fire while on the advance line at Sergy, France, July 30, 1918." Statement given by Lt. Marshall S. Barron, Co. M, 110th Inf. "Rendered very efficient service with Company M, 110th Infantry. Was recommended for commission at 1st Training School at Camp Hancock, Ga. Was killed before his commission as 2nd Lieut. reached him."

LINSINBIGLER, STEEL B. (1241670) PFC. Co. L; Sk. in Hosp. Mar. 8, '19; In Camp Hosp. No. 6, Mar 31, '19; (115-1) 115 Columbia Ave., Vandergrift, Pa.

LINTIN, WILLIAM (4004578) PFC. Co. M; Assgd. Oct. 12, '18; Disch. May 23, '19; R. F. D. No. 4, Castana, Iowa.

LINTNER, ANTIS S. (1852528) PFC. Co. F; Wounded (GSW) July 30, '18; Ret. to D. Sept. 3, '18; Missing Oct. 8, '18; 1st Ind. from Graves Registration Officer, Neufchateau Area No. 1, A. E. F., Feb. 17, 1919 - To C. O. 110th Inf.; Buried in Grave No. 32. Commune Apremont, Department Meuse, one-half kilometer southwest of Apre-

Digitized by Google

mont, 97 yards west of road to Hospital, 5 yards south of road running west. Map reference - Lambert-Polderg No. 35 SE., Scale 1:50,000 - Co-ord. E, 299.6 - N. 277.7 (Signed) Chester E. Staten, Major, Q. M. C., G. R. Officer.; Statement given by Lt. Dale C. Marlin, Co. F, 110th Inf. "No eye witness available. Pvt. Antis S. Lintner, was last seen by Cpl. George Ruff, of Johnstown, Pa., on Sept. 29, 1918, at Apremont. He was starting through the town to hunt his Company. Cpl. Ruff tried to persuade him not to go as the town was being heavily shelled. He started forward alone and was never seen after that time by any member of this company." WD reports this soldier's case as undergoing investigation at that office to determine correct date of death (November 30, 1918)" Mrs. Ella Lintner, mother, Blairsville, Pa.

LION, OSCAR M. (3131435) PFC. Co. L; Assgd. Sept. 19, '18; Disch. May 23, '19; Fox, Minn.

LISPI, ANGELO (3629789) Pvt. Co. F; Assgd. Oct. 12, '18; Disch. May 23, '19; St. Patrick Orphanage, Scranton, Pa.

LISSE, PHILLIP (1679857) Pvt. Co. B; Assgd. Oct. 12, '18; Disch. May 23, '19; 6 Peter Place, Rochester, N. Y.

LIST, THOMAS W. (1240295) Pvt. Co. E; Wounded (MG) July 30, '18; In B. H. No. 26, Aug. 10, '18; (62-29) Scottdale, Pa.

LISTER, CLINTON I. (1240847) Pvt. Co. G; Wounded July 30, '18; In B. H. No. 25, July 30, '18; (127-22) 1811 Ninth Street, Altoona, Pa.

LITTIN, ALLEN B. (1598830) Cpl. Co. A; Assgd. Oct. 12, '18; Sk. in Hosp. Dec. 16, '18; In U. S. B. H. No. 82, Jan. 6, '19.

LITTLE, ALBERT (2300138) Pvt. Co. A; Assgd. Sept. 15, '18; Wounded Sept. 26, '18.

LITTLE, CLIFF (1597089) Ck. Hq. Co.; Assgd. Nov. 19, '18; Disch. May 23, '19; Chumkee, Miss.

LITTLE, EDWARD I. (No No.) Sgt. Co. C; See officer record.

LITTLE, HAROLD W. (1240168) PFC. Co. D; Transfd. to 55th Inf. Brig. Hq. Detachment Sept. 26, '18; Disch. May 23, '19; (56-26) 98 Lennox Street, Uniontown, Pa.

LITTLE, JAMES L. (1262089) Pvt. Co. D; Sk. in Hosp. Apr. 1, '19; New Street, Pottsville, Pa.

LITTLE, JOHN V. (1185604) Cpl. Co. G; Assgd. Nov. 19, '18; Disch. May 23, '19; Jacksonville, Texas.

LITTLE, LAWRENCE S. (1240506) Cpl. Co. F; Wounded (Gas) Aug. 16, '18; Ret. to D. Aug. 21, '18; Killed Sept. 27, '18; Statement given by Pvt. Marvin R. Shanks, Co. F, 110th Inf. "On the morning of September 27, 1918, Cpl. Lawrence S. Little was shot through the body by machine-gun bullets and died in a few minutes after being hit. This was about three hundred yards south of Montblainville, along the Aire River." (73-22) George W. Little, father, Indiana, Pa.

LITTLE, ROBERT C. (1249406) Pvt. Co. H; Wounded Sept. 8, '18; On duty with Co. M, 112th Inf.; Disch. May 23, '19; Emlenton, Pa.

LITTLE, THOMAS H. (1241966) PFC. Co. M; Wounded (AB) Aug. 2, '18; Ret. to D. Jan. 1, '19; Disch. May 23, '19; (128-17) R. F. D. No. 2, Emmetsburg, Pa.

LIVER, PAUL (2785820) PFC. Co. L; Assgd. Sept. 19, '18; Sk. in Hosp. Nov. 14, '18; Ret. to D. Jan. 1, '19; Disch. May 23, '19; Wallace, Idaho.

LIVESAY, CARL (2786269) Pvt. Co. M; Assgd. Sept. 19, '18; Wounded Sept. 29, '18.

LIVINGSTON, EDWIN V. (No No.) Pvt. Co. D; S. C. D. at Camp Hancock, Ga. (56-27)

LIVINGSTON, FOREST O. (3802991) Pvt. Co. I; Assgd. Oct. 12, '18; Sk. in Hosp. Oct. 13, '18; Ret. to D. Nov. 29, '18; Disch. May 23, '19; Lorman, Iowa.

LIVINGSTON, JAMES N. (1589497) Cpl. Co. B; Assgd. Nov. 19, '18; Transfd. to 1st Replacement Depot Mar. 20, '19; Attchd. Apr. 8, '19; Disch. May 23, '19; 315 Rose Street, Blytheville, Ark.

LIVINGSTON, MERLE H. (302190) Pvt. Co. L; Transfd. to 42nd Inf. at Camp Hancock, Ga.; Assgd. Nov. 27, '18; Transfd. to A. E. C. Apr. 2, '19; Disch. May 23, '19; (117-7) Blairsville, Pa.

LIVINGSTONE, HOWARD (1239089) Cpl. Hq. Co.; Sk. in Hosp. Dec. 23, '18; Ret. to D. Mar. 9, '19; Disch. May 23, '19; (17-27) R. C.; 19 West Market Street, Blairsville, Pa.

LLEWELLYN, SENES (1240626) Pvt. Co. F; Wounded (Gas) July 29, '18; Ret. to D. Sept. 4, '18; Disch. May 23 '19; (73-25) Woodville, Pa.

LLOYD, IVAN G. (2586781) Pvt. M. D.; Assgd. Sept. 20, '18; Missing Nov. 9, '18; P. W. Ret. to D. Dec. 9, '18; Disch. May 23, '19; R. C.; Chapel Hill, N. C.

LLOYD, JAMES (1239090) Wag. Hq. Co.; Disch. May 23, '19; 1326 Seigel Street, Philadelphia, Pa.

LOBATO, MOISES (1626982) PFC. Co. M; Missing Sept. 5, '18; Gassed in Hosp. Ret. to D. Oct. 12, '18; Disch. May 23, '19; Ross, N. M.

LOBB, BENJAMIN D. (1241084) Pvt. Co. H; Transfd. Hq. Co. at Camp Hancock, Ga.; Disch. May 23, '19; (90-18) R. C.; 290 Dewey Ave., Washington, Pa.

LOCKE, MARTIN B. (1497047) Pvt. Co. C; Assgd. Oct. 12, '18; Sk. in Hosp. Oct. 13, '18; Ret. to D. Nov. 25, '18; Sk. in Hosp. Feb. 17, '19; Ret. to D. Feb. 25, '19; Disch. May 23, '19; 135 Eighteenth Street, Laurell, Miss.

LOCKHART, ELMER D. (1241671) Cpl. Co. L; Killed July 28, '18; Statement given by Sgt. Leslie Walker, Co. L, 110th Inf. "I saw Cpl. Elmer D. Lockhart killed by a high explosive shell which hit near him, killing him instantly. This occurred on July 28, 1918, on the north bank of the Ourcq River, near Courmont. I have on knowledge of when or where he was buried. This statement can be corroborated by Pvt. William B. Palacio, Co. L, 110th Inf., home address, 1207 Flora Street, Philadelphia, Pa." (116-32) Mrs. Hilda Lockhart, mother, 535 North Spring Street, Blairsville, Pa.

LOCKHART, OLIVER T. (1239607) Cpl. Co. B; Killed July 15, '18; Buried in a group of 13 in the Bois de Conde in the clearing in front of the group of buildings known as La Grange aux Bois, July 22, 1918. Grave No. 1, by Chaplain Joseph L. M. Wolfe, 55th Inf. Brig. Statement given by Cpl. Howard Jewell, Co. B, 110th Inf "July 15, 1918, in the Conde Woods, we were falling back from one of our positions when we spotted a couple of machine-gun emplacements. When we drew fire, we deployed along each side of the road and fired at them for more than a half an hour. Lockhart was the third man from me. He suddenly raised up on his arm and fell forward, he said nothing and did not move. He had died instantly. He was buried near where he was killed." (87-23) Mrs. Grace Lockhart, mother, 1308 Eighth Ave., New Brighton, Pa.

LOCKHART, VICTOR H. (1968889) Pvt. Co. A; Assgd. Oct. 12, '18; Gassed Nov. 2, '18; Ret. to D. Nov. 17, '18; Disch. May 23, '19; Amelia, Ohio.

LOCKWOOD, FRANK (4105532) Pvt. Co. E; Assgd. Oct. 12, '18; A. W. O. L. Oct. 14, '18.

LODELL, AXEL W. (3143825) Pvt. Co. I; Assgd. Sept. 19, '18; Disch. May 23, '19; 790 Michigan Ave., Portland, Ore.

LOFQUIST, RAGNOR (1627774) PFC. Co. I; Gassed Sept. 28, '18; Ret. to D. Nov. 15, '18; Disch. May 23, '19; 124 North Toledo Ave., Leadville, Colo.

LOFTIS, MARION L. (3959360) Pvt. Co. K; Assgd. Oct. 12, '18; Sk. in Hosp. Feb. 14, '19.

LOITVED, JAMES E. (3135291) Pvt. Co. F; Assgd. Sept. 15, '18; Disch. May 23, '19; Naples, Idaho.

LOKEY, GEORGE W. (2467562) PFC. Co. B; Assgd. Oct. 12, '18; Disch. May 23, '19; Irvington, Va.

LOKINSKI, JOSEPH W. (2304814) PFC. Co. D; Assgd. Oct. 12, '18; Disch. May 23, '19; Saginaw, Mich.

LOKOFSE, MICHAEL (2088263) Pvt. Co. B; Assgd. Oct. 12, 18; Disch. May 23, '19; 625 South Center Street, Beaver Dan, Wisc.

LONG, BIDDLE B. (1241083) Pvt. Co. H; Wounded July 17, '18; In B. H. No. 24, Aug. 14, '18; Ret. to U. S.; (90-17) 799 Huston Street, Washington, Pa.

LONG, CHARLES F. (1239091) Pvt. Hq. Co.; Wounded (SF) July 30, '18; (17-28) R. C.; 67 Connellsville Street, Uniontown, Pa.

LONG, HOWARD M. (1239175) PFC. Hq. Co.; Disch. May 23, '19; (18-1) R. C.; 238 Oakland Ave., Greensburg, Pa.

LONG, JOHN R. (1782331) Pvt. Co. F; Sk. in Hosp. Sept. 18, '18; Liverpool, Pa.

LONG, JOHN W. (1239245) PFC. M. G. Co.; Wounded (Gas) Aug. 14, '18; Ret. to D. Aug. 19, '18; Wounded (Gas) Sept. 7, '18; Ret. to D. Dec. 8, '18; Disch. May 23, '19; (23-12) Mt. Pleasant, Pa.

LONG, JOSEPH T. (1239240) PFC. M. G. Co.; Missing Sept. 11, '18; Wounded (Gas) in Hosp. Sept. 7, '18; Died of wounds Sept. 17, '18; (23-11) Mrs. Frances Long, mother, 1009 Main Street, Darby, Pa.

LONG, LLOYD O. (1629883) Pvt. Co. C; Wounded Sept. 6, '18.

LONG, LOUIS D. (1627487) PFC. Co. L; Assgd. Sept. 19, '18; Disch. May 23, '19; Oak Creek, Colo.

LONG, PRESTON (1286071) Pvt. Co. C; Assgd. Oct. 12, '18; A. W. O. L. Oct. 14, '18.

LONG, REED M. (4079558) Pvt. M. D.; Assgd. Oct. 8, '18; Disch. May 23, '19; R. C.; Carmichaels, Pa.

LONG, REGINALD A. (3355158) Pvt. Co. F; Assgd. Oct. 12, '18; Disch. May 23, '19; Fleming Street, Springfield, Ohio.

LONG, ROBERT W. (2217258) PFC. M. G. Co.; Gassed Sept. 6, '18; Ret. to D. Jan. 1, '19; Sk. in Hosp. Mar. 2, '19; Ret. to D. Mar. 4, '19; Disch. May 23, '19; Sharon, Okla.

LONG, WALTER (4004820) Pvt. Co. M; Assgd. Oct. 12, '18; Disch. May 23, '19; Woodbine, Iowa.

LONG, WESLEY, R. (No No.) Pvt. Co. G; Transfd. to Intelligence Department 1st Army at Camp Hancock, Ga. (84-13)

LONG, WILLIAM F. (3267580) Pvt. Co. M; Assgd. Oct. 12, '18; Missing Nov. 9, '18; Statement given by Sgt. George W. Sauers, Co. M, 110th Inf. "Killed by machine-gun fire while on raiding part at Bois Don Martin (Thiaucourt Sector) November 9, 1918. Buried near Bois Don Martin."

LONGACRE, HERMAN G. (1241292) Pvt. Co. I; Missing Sept. 5, '18; Ret. to D. Nov. 28, '18; Disch. May 23, '19; R. F. D. No. 1, Milfington, Pa.

LONGAN, JOHN JR. (No No.) Pvt. Co. K; S. C. D. at Camp Hancock, Ga. (107-33)

LONGERBEAM, PHILLIP (3169961) Pvt. Co. E; Attchd. Mar. 26, '19; Disch. May 23, '19; Bluemont, Va.

LONGMUIR, AMADO (1621933) Pvt. Co. I; Missing Sept. 8, '18; Statement given gy Lt. Henry M. King, Co. I, 110th Inf. "This soldier was missed in action after crossing the Vesle River near Villette. No one has seen or heard of him since." WD reports this soldier killed in action Sept. 8, 1918.

LONGO, MATTHEW M. (1782866) Pvt. Co. K; Wounded July 28, '18; In B. H. No. 69, B. S. No. 1, Oct. 17, '18; Trevorton, Pa.

LOONEY, ELMER (3137257) Pvt. Co. H; Assgd. Sept. 22, '18; Wounded Sept. 27, '18; In B. H. No. 49, Oct. 2, '18.

LOONEY, SOVERT (134339) Pvt. Co. E; Assgd. Oct. 12, '18; Disch. May 23, '19; Leighton, Ala.

LOPA, EUGENE (377979) Pvt. Co. G; Assgd. Oct. 12, '18; Sk. in Hosp Apr. 1, '19; Ret. to D. Apr. 8, '18; Disch. May 23, '19; 12 Flushing Ave., Brooklyn, N. Y.

LOPEZ, ADOLFO (1626892) Pvt. Co. B; Wounded Sept. 6, '18.

LOPEZ, DORETEO (1626919) PFC. Co. C; Disch. May 23, '19; Maxwell, N. M.

LOPEZ, MARTIN (1626983) Pvt. Co. C; Missing Sept. 8, '18; Ret. to D. Sept. 14, '18; Disch. May 23, '19; Senna, N. M.

LOPEZ, POLICARPIO (1627363) Pvt. Co. A; Wounded Oct. 2, '18; Ret. to D. Oct. 5, '18; Wounded (MG) Oct. 7, '18; On duty with Co. D, 109th Inf.

LOPP, CHAUNCEY B. (1239518) Pvt. Co. A; Wounded July 15, '18; Reported to have Died in Hospital; (33-13) Chauncey B. Lopp, father, 224 Millbridge Street, Pittsburgh, Pa.

LOPP, ROBERT E. (1239520) PFC. Co. A; Wounded Aug. 18, '18; Ret. to U. S.; (33-14) 128 Millbridge Street, Pittsburgh, Pa.

Digitized by Google

LORD, HOBART M. (1240627) PFC. Co. F; Wounded (SF) July 30, '18; Ret. to D. Aug. 28, '18; Transfd. Hq. Co. Oct. 19, '18; Disch. May 23, '19; (73-26) R. C.; Hastings, Pa.

LORENTZEN, RAYMOND (1710225) Pvt. Co. F; Assgd. Oct. 12, '18; A. W. O. L. Oct. 14, '18.

LOSAPIO, DOMENICO (3165921) Pvt. Co. I; Assgd. Sept. 19, '18; Missing Oct. 9, '18; Statement given by 1st Sgt. Floyd J. Kuhns, Co. I, 110th Inf. "This soldier was missed in action at Apremont, France. Nothing was seen or heard of him afterward. It is rumored that he was killed there." WD reports this soldier killed in action Oct. 9, '18.

LOSSE, ELMER (1240920) Sgt. Co. H; Wounded July 30, '18; Ret. to U. S.; (86-12) 412 Ryers Ave., Cheltenham, Pa.

LOUCHER, PERCY C. (3134049) Pvt. Co. M; Assgd. Sept. 19, '18; Wounded Oct. 8, '18.

LOUCKS, EARL T. (1239674) PFC. Co. B; Wounded July 15, '18; Ret. to D. Sept. 11, '18; Wounded Sept. 28, '18; Ret. to D. with Hq. Troop 28th Div.; Ret. to D. with Company Mar. 26, '19; Sk. in Hosp. Apr. 8, '18; Ret. to U. S.; (41-29) R. F. D. No. 4, Washington, Pa.

LOUCKS, H. M. (No No.) Pvt. Co. G; Transfd. to Fort Leavenworth, Kans. at Camp Hancock, Ga. (84-14)

LOUDEN, FRED N. (2558958) Pvt. M. G. Co.; Assgd. Oct. 12, '18; Sk. in Hosp. Feb. 25, '19; Ret. to D. Mar. 15, '19; Transfd. to M. P. Corps. Apr. 5, '19.

LOUDER, REGIS M. (1238777) Hrshr. Sup. Co.; Disch. May 23, '19; (11-5) 153 Meyers Ave., Johnstown, Pa.

LOUGHLIN, DANIEL L. (1241525) Pvt. Co. K; Sk. in Hosp. Aug. 6, '18; Ret. to D. Jan. 21, '19; Transfd. to M. P. Corps. Apr. 5, '19; (107-34)

LOUGHMAN, R. C. (No No.) Cpl. Co. H; S. C. D. at Camp Hancock, Ga. (87-4)

LOUGHNER, ELMER C. (No No.) Pvt. Co. M; S. C. D. at Camp Hancock, Ga. (123-18)

LOUGHRAN, PATRICK (3489903) Pvt. Co. L; Attchd. Mar. 26, '19; Disch. May 23, '19; 183 North Lakewood Ave., Youngstown, Ohio.

LOUGHRY, JOHN C. (1241293) PFC. Co. I; On D/S at 3rd O. T. C. Oct. 14, '18; Ret. to D. Dec. 14, '18; Disch. May 23, '19; New Alexandria, Pa.

LOUGHRY, GEORGE R. (No No.) Pvt. Co. I; Transfd. as Interpreter at Camp Hancock, Ga. (97-11)

LOVELY, ORIN H. (2785618) Cpl. Co. M; Assgd. Sept. 19, '18; Disch. May 23, '19; Presque Isle, Maine.

LOVRE, ELMER (3126801) Cpl. Co. M; Assgd. Sept. 19, '18; Transfd. to 1st Replacement Depot Mar. 21, '19; Attchd. Apr. 8, '19; Disch. May 23, '19; Toronto, S. D.

LOW, ROBERT S. (1135975) Cpl. Co. G; Assgd. Nov. 19, '18; Disch. May 23, '19; Route No. 1, Vernon, Texas.

LOWDER, CHARLES E. (2504384) Pvt. Co. K; Assgd. Oct. 12, '18; Transfd. to A. E. C. Apr. 2, '19.

LOWE, HENRY E. (1241270) Sgt. Co. K; Wounded July 30, '18; Ret. to U. S.; (109-17) 5514 Broomall Ave., Philadelphia, Pa.

LOWE, LESTER L. (1239092) PFC. Co. G; Transfd. to Hq. Co. at Camp Hancock, Ga.; Missing July 30, '18; Wounded in Hosp. July 28, '18; In B. H. No. 26, Aug. 11, '18; (81-32) R. C.; 2906 West Chestnut Street, Altoona, Pa.

LOWE, RALPH (1238993) PFC. Co. D; Transfd. to Hq. Co. at Camp Hancock, Ga.; Gassed July 30, '18; (54-20) R. C.; Fairchance, Pa.

LOWE, TRUMAN R. (2433666) Pvt. Co. D; Assgd. Oct. 12, '18; Sk. in Hosp. Oct. 25, '18; Ret. to D. Oct. 31, '18; Disch. May 23, '19; New Dover, Ohio.

LOWE, WILLIAM J. JR. (51128) Cpl. Co. L; Assgd. Oct. 12, '18; Disch. May 23, '19; 386 Livingston Ave., Albany, N. Y.

LOWENSTEIN, HENRY A. (2300140) Pvt. Co. A; Assgd. Sept. 15, '18; Wounded Oct. 7, '18; Ret. to D. Jan. 1, '19; Transfd. to Prov. M. P. Co. Jan. 30, '19.

LOWERY, HARRY F. (1239980) Pvt. Co. C; Sk. in Hosp. Sept. 21, '18; Ret. to D.; Disch. May 23, '19; (49-13) Meyersdale, Pa.

LOWERY, JAMES F. (2300489) Pvt. Co. G; Assgd. Sept. 15, '18; Missing Oct. 8, '18; Buried Octobed 9, 1918. Map Montblainville - Scale 1:20,000 - Co-ord. 99.6 - 77.7, by Chaplain William W. Hall, 112th Inf.; No detailed information available.

LOWERY, WILLIAM H. (3170705) PFC. Co. L; Assgd. Sept. 15, '18; Disch. May 23, '19; Cardwell, Va.

LOWMASTER, VANE H. (2466729) Pvt. Co. F; Wounded (Gas) Aug. 16, '18; Ret. to D. Oct. 3, '18; Wounded Oct. 8, '18; R. F. D. No. 1, Rossiter, Pa.

LOWRY, ARTHUR R. (1239519) Pvt. Co. A; Disch. May 23, '19; Marshall, Ill.

LOWRY, JOHN L. (1239303) PFC. M. G. Co.; Gassed Sept. 30, '18; Ret. to D. Nov. 2, '18; Sk. in Hosp. Nov. 23, '18; In B. H. No. 78, Nov. 24, '18; (25-17) 142 North 5th Street, Philadelphia, Pa.

LUBONKA, DIOMID (1244795) Pvt. Co. C; Missing Oct. 1, '18; No detailed information available; Disch. May 16, '19, at Camp Sherman, Ohio; 900 Chateau Street, Pittsburgh, Pa.

LUCAS, ANDREW (1239521) Pvt. Co. A; Wounded Sept. 26, '18; Ret. to U. S.; (33-15) 520 Hudson Ave., Monongahela, Pa.

LUCAS, CLARENCE A. (1845644) Pvt. M. D.; Assgd. Oct. 12, '18; Disch. May 23, '19; R. C.; Grand Rivers, Ky.

LUCAS, CLAYTON G. (1240169) Pvt. Co. D; 847 Houston Street, Columbia, Pa.

LUCAS, WATKINS F. (1241746) Pvt. Co. L; Wounded July 30, '18; (115-2) R. F. D. No. 4, Bellefonte, Pa.

LUCAS, STEVE J. (2477518) Cpl. Co. L; Assgd. Oct. 12, '18; Disch. May 23, '19; 2268 West 20th Street, Cleveland, Ohio.

LUCHINI, CALLISTO (1627332) Pvt. Co. C; Missing July 30, '18; Wounded in Hosp. Ret. to D. Sept. 15, '18; Wounded Sept. 28, '18; Ret. to D. Nov. 2, '18; Disch. May 23, '19; Allison, Colo.

LUCHT, RICHARD (1239241) PFC. M. G. Co.; Gassed Sept. 7, '18; (23-13) Christopher Lucht, father, Thomas Hotel, Beaver Falls, Pa.

LUDLOW, RICHARD H. (2429670) Pvt. Co. H; Assgd. Oct. 12, '18; Disch. May 23, '19; 33 West 7th Street, Akron, Ohio.

LUJIS, ANDY (361670) Pvt. Co. B; Assgd. Sept. 15, '18; Wounded Sept. 28, '18.

LULOS, JAMES (3485599) Pvt. Co. B; Attchd. Mar. 26, '19; Disch. May 23, '19; 1116 Kenilworth Ave., Cleveland, Ohio.

LUND, BJARNE (2766279) Pvt. Co. K; Assgd. Sept. 19, '18; Wounded (GSW) Sept. 27, '18.

LUNDBERG, JOHN C. (3637595) Pvt. Co. B; Assgd. Oct. 12, '18; Disch. May 23, '19; 11 West Vine Street, Warren, Pa.

LUNDGREN, CONRAD (2887633) Pvt. Co. C; Assgd. Nov. 19, '18; Transfd. Co. A, Mar. 2, '19; Sk. in Hosp. Apr. 6, '18; In Camp Hosp. No. 52, Apr. 17, '19.

LUNDIN, OSCAR A. (3127898) Pvt. Co. D; Assgd. Sept. 19, '18; Wounded Oct. 8, '18.

LUNDQUIST, AXEL H. (1241826) Opl. Co. M; Wounded July 29, '18; Ret. to D. Sept. 18, '18; Killed Oct. 3, '18; Statement given by Sgt. Eugene Cassidy, Co. M, 110th Inf. "Killed by shell fire while on the advance line near the town of Montblainville, September 28, 1918." Statement given by Lt. Marshall S. Barron, Co. M, 110th Inf. "A very intelligent and brave soldier and a very efficient leader of men." (119-22) August Lundquist, father, R. F. D. No. 3, Ligonier, Pa.

LUNDQUIST, EMIL (1241810) Sgt. Co. M; Wounded (AB) Aug. 2, '18; In B. H. No. 8, B. S. No. 1, Sept. 2, '18; Ret. to U. S. Sept. 5, '18; Statement given by Lt. Marshall S. Barron, Co. M, 110th Inf. "A very valuable platoon Sergeant, fearless in action and dependable at all times." (119-8) R. F. D. No. 3, Ligonier, Pa.

LUNGBERG, WILLIAM (2785613) Pvt. Co. M; Assgd. Sept. 19, '18; Wounded (Shrpl.) Sept. 29, '18; Ret. to D. Nov. 16, '18; Disch. May 23, '19; Sulphur, S. D.

LUNN, ARTHUR L. (1852148) Pvt. Co. A; Wounded July 29, '18; Ret. to D. Sept. 17, '18; Transfd. to A. E. C. Apr. 2, '19; Shinglehouse, Pa.

LUNRETH, GUSTAF P. (293875) Pvt. Co. B; Assgd. Oct. 12, '18; Disch. May 23, '19; No. 4, Hill Place, Worcester, Mass.

LUSSMAN, EDWARD H. (4006970) Pvt. Co. H; Assgd. Oct. 12, '18; Disch. May 23, '19; Arcadia, Iowa.

LUTES, JAMES W. (1241221) Ck. Co. I; Disch. May 23, '19; (98-12) 310 Locust Street, Greensburg, Pa.

LUTZ, HARRY J. (1239093) PFC. Co. E; Transfd. to Hq. Co. at Camp Hancock, Ga.; Sk. in Hosp. Apr. 4, '19; (67-3) R. C.; 2738 North Marshall Street, Philadelphia, Pa.

LYDA, MERLE C. (1241583) Sgt. Co. L; Wounded July 17, '18; (116-31) Black Lick, Pa.

LYDON, CHARLES (1782338) Pvt. Co. D; Wounded (AB) Aug. 2, '18; Died of wounds Aug. 3, '18; Buried, Grave No. 44, A. E. F. Cemetery, Chateau Thierry, France, August 4, 1918, by F. H. Co. No. 112, 103rd San. Tr., 28th Div.; Statement given by Sgt. Charles Moore, Co. D, 110th Inf. "Pvt. Lydon was wounded by an aerial bomb a few minutes after midnight on the night of August 1-2, 1918, in the woods near La Charmel, France. He was taken from there and sent back in an ambulance." Mrs. Catherine Hefferon, mother, 1007 Prince Street, Scranton, Pa.

LYLE, FREDERICK T. (1241967) PFC. Co. M; Wounded (AB) Aug. 2, '18; Ret. to D. Oct. 12, '18; Disch. May 23, '19; 231 Perry Street, Columbia, Pa.

LYNCH, ALFRED J. (No No.) Pvt. Co. I; S. C. D. at Camp Hancock, Ga. (98-13)

LYNCH, ANDREW B. (1240277) Sgt. Co. E; See officer record.

LYNCH, EDWARD L. (1239094) PFC. Hq. Co.; Disch. May 23, '19; (18-2) R. C.; 2646 South Franklin Street, Philadelphia, Pa.

LYNCH, FRANK P. (1239522) Pvt. Co. A; Gassed Sept. 7, '18; (33-16) 2502 Christian Street, Philadelphia, Pa.

LYNCH, JAMES J. (1239768) Pvt. Co. B; Wounded July 15, '18; Ret. to D. Jan. 22, '19; (41-30) 942 Woodlawn Ave., Philadelphia, Pa.

LYNCH, JOHN K. (1946440) Pvt. Co. H; Assgd. Oct. 12, '18; Disch. May 23, '19; 124 West Walnut Street, Ashtabula, Ohio.

LYNCH, JOHN L. (2221266) Pvt. Co. A; Assgd. Oct. 12, '18; Transfd. to M. P. Corps. Apr. 5, '19.

LYNN, RAYMOND (1633209) Pvt. Co. C; Wounded Sept. 6, '18.

LYNN, WILLIAM E. (1240769) PFC. Co. G; Wounded July 30, '18; Buried on the hill between the Bois Grimpettes and the Ourcq River, with a large number of other soldiers, August 3, 1918, by Chaplain Joseph L. N. Wolfe, 55th Inf. Brig.; No detailed information available; (79-35) George Lynn, father, 224 Eighth Ave., Juniata, Pa.

LYONS, ALBERT L. (1632276) Pvt. Co. E; Gassed Aug. 16, '18; Ret. to D. Aug. 19, '18; Wounded Sept. 27, '18; In B. H. No. 43, Oct. 3, '18.

LYONS, JOHN F. (2011522) Pvt. Co. E; Assgd. Oct. 12, '18; Disch. May 23, '19; Halcom, Ky.

LYONS, JOSEPH (1721620) Pvt. Co. F; Assgd. Oct. 12, '18; A. W. O. L. Oct. 14, '18.

LYONS, MICHAEL (1238955) Mech. Hq. Co.; Disch. May 23, '19; 1030 Russell Street, Philadelphia, Pa.

LYONS, THOMAS P. (1852150) PFC. M. G. Co.; Gassed Sept. 20, '18; Ret. to D. Jan. 1, '19; Disch. May 23, '19; 68 Armond Ave., Sharon, Pa.

LYSINGER, SCOTT J. (1238729) Pvt. M. D.; Gassed Sept. 7, '18; Rem. on D.; Sk. in Hosp. Sept. 22, '18; In B. H. No. 87, Oct. 3, '18; (6-6) R. C.; 235 East Apple Street, Connellsville, Pa.

LYTER, JOHN F. (2216634) Pvt. Co. F; Wounded (Gas) Aug. 16, '18; Ret. to D. Aug. 20, '18; Wounded (HE) Aug. 28, '18; In Evac. Hosp. No. 4, Aug. 28, '18; Guthrie, Okla.

LYTLE, ELMER (1240849) Pvt. Co. G; Wounded July 30, '18; Ret. to D. Aug. 1, '18; Wounded Aug. 29, '18; Ret. to D. Dec. 23, '18; Transfd. to Prov. M. P. Co. Jan. 30, '19; (81-33) 207 North Duke Street, York, Pa.

LYTLE, WILLIAM N. (2216489) Pvt. Co. F; Wounded (HE) Sept. 5, '18; On duty with Co. C, 109th Inf.; Disch. May 23, '19; Paula Valley, Okla.

Digitized by Google

McAFEE, LAWRENCE F. (3173525) Pvt. Co. C; Wounded Sept. 28, '18; Ret. to D. Nov. 2, '18; Transfd. Co. L, Feb. 23, '19; Disch. May 23, '19; 41 Maple Ave., Blairsville, Pa.

McALEER, JOHN J. (1241851) Pvt. Co. M; Sk. in Hosp. Aug. 28, '18; Ret. to D. Oct. 15, '18; Disch. May 23, '19; (120-29) 2206 Lancaster Ave., Philadelphia, Pa.

McALISTER, PETER D. (1241226) PFC. Co. I; Wounded Aug. 25, '18; Ret. to D. Jan. 1, '19; Disch. May 23, '19; (99-7) 625 Green Street, Greensburg, Pa.

McALLISTER, FREDERICK (1597892) Cpl. Co. B; Assgd. Nov. 19, '18; Sk. in Hosp. Nov. 26, '18; Ret. to D. Dec. 7, '18; Transfd. to 1st Replacement Depot Mar. 21, '19; Attchd. Apr. 8, '19; Disch. May 23, '19; Canebreak, La.

McALLISTER, JOHN J. (1239529) Pvt. Co. A; Transfd. Co. L, Aug. 6, '18; Transfd. Hq. Co. Sept. 23, '18; Transfd. M. P. Corps. Apr. 5, '19; 146 Daley Street, Philadelphia, Pa.

McALLISTER, WILLIAM E. (2225998) PFC. Co. F; Wounded (Gas) July 30, '18; Winnsboro, Texas.

McALLONIS, GEORGE W. (1239428) PFC. Co. A; Wounded Aug. 14, '18; In Evac. Hosp. No. 4, Aug. 21, '18; Ret. to U. S.; (33-22) Sonman, Pa.

McALTIE, WILLIE (3485341) Pvt. Co. D; Assgd. Nov. 15, '18; Transfd. to M. P. Corps. Apr. 5, '19.

McANDREW, WILLIAM P. (3167334) PFC. Co. L; Assgd. Sept. 15, '18; Disch. May 23, '19; 157 McAlpine Street, Dwyer, Pa.

McANULTY, ARTHUR W. (1240564) PFC. Co. F; Wounded (Gas) Aug. 16, '18; Ret. to D. Jan. 1, '19; Disch. May 23, '19; (73-33) 1202 School Street, Indiana, Pa.

McATEER, OWEN (59914) PFC. Co. C; Assgd. Oct. 12, '18; Disch. May 23, '19; 48 Sudan Street, Dorchester, Mass.

McAULLIF, CLINTON (1418519) Pvt. Co. K; Assgd. Sept. 19, '18; Missing Nov. 9, '18; Statement given by Pvt. Albin Gier, Co. K, 110th Inf. "I saw Cpl. McAullif when he was hit on the night of November 9, 1918. He was hit in the thigh and later, when I was captured I asked the Germans to go back and get McAullif. I can speak German and I saw that he received first aid treatment and sent back to a German Hospital. This was just to the left of St. Benoit, near a lake." WD reports status of this soldier as follows: Died at War Hospital "A" Bay No. 26, according to German records.

McBREEN, CHARLES T. (360672) Pvt. Co. G; Assgd. Sept. 14, '18; Wounded Sept. 27, '18.

McBRIDE, JAMES A. (1240177) PFC. Co. D; Disch. May 23, '19; (56-34) 101 Tasker Street, Philadelphia, Pa.

McCABE, CHARLES A. (2872715) Pvt. Co. E; Assgd. Oct. 12, '18; Transfd. to M. P. Corps. Apr. 5, '19.

McCABE, GEORGE L. (278586) PFC. Co. D; Assgd. Oct. 12, '18; Disch. May 23, '19; Chilton, Wisc.

McCABE, JOSEPH P. (1850467) Pvt. Co. K; Wounded Oct. 5, '18; Ret. to D. Jan. 1, '19; Transfd. to A. E. C. Apr. 2, '19; Box No. 18, Point Marion, Pa.

McCABE, PATRICK (567472) Pvt. Co. E; Assgd. Oct. 12, '18; A. W. O. L. Oct. 14, '18.

McCABE, THOMAS (1783052) Pvt. Co. K; Wounded July 30, '18; In B. H. No. 3, Aug. 16, '18; Bala, Pa.

McCAFFREY, SYLVESTER J. (377766) Pvt. Co. A; Assgd. Sept. 15, '18; Wounded (MG) Oct. 7, '18; In B. H. No. 25, Oct. 10, '18.

McCAFFREY, WILLIAM V. (1241086) Pvt. Co. H; Wounded July 15, '18; Died in Evac. Hosp. No. 7, July 18, '18; Buried in American Grave Yard at Chateau Montanglaust, near Coulommiers, S. & M. 1st Grave in row No. 15; Statement given by Sgt. Robert Griffiths, Co. H, 110th Inf. "He was wounded July 15, 1918, near Conde-en-Brie, France, and taken to the Hospital where he died later." (90-22) William V. McCaffrey, father, 149 Hallam Ave., Washington, Pa.

McCAIRNS, FRANK S. (No No.) Pvt. Co. D; Transfd. to Overseas War Risk Insurance Bureau at Camp Hancock, Ga.; Ret. to U. S.; (56-35)

McCALEB, JAMES H. (1418296) PFC. Co. E; Assgd. Oct. 12, '18; Disch. May 23, '19; Washington, Iowa.

McCALL, BERNARD T. (1241368) Sgt. Co. K; Sk. in Hosp. Sept. 27, '18; Ret. to D. Dec. 17, '18; Disch. May 23, '19; (103-11) 1838 South Martian Street, Philadelphia, Pa.

McCALLEN, JOHN R. (1241839) Cpl. Co. M; Wounded July 30, '18; Ret. to D. Mar. 21, '19; Statement given by Lt. Marshall S. Barron, Co. M, 110th Inf. "During the fighting near Courmont, France, the morning of July 30, 1918, he was a very cool and efficient section leader." Disch. May 23, '19; (123-22) 423 Chestnut Street, Derry, Pa.

McCANN, MICHAEL (238349) Sgt. Co. C; Assgd. Oct. 12, '18; Disch. May 23, '19; 31 Fifth Ave., New York, N. Y.

McCARLEY, LUNIE J. (2216340) Pvt. Hq. Co.; Disch. May 23, '19; R. C.; New Newella, Okla.

McCARTHY, JACOB A. (1239631) Bug. Co. B; Sk. in Hosp. Oct. 2, '18; Ret. to D. Oct. 6, '18; Disch. May 23, '19; (37-32) 916 Ninth Street, Beaver Falls, Pa.

McCARTHY, JOHN J. (3173424) Pvt. Co. C; Assgd. Sept. 19, '18; Wounded (GSW) Sept. 28, '18.

McCARTHY, LAWRENCE J. (1782337) Pvt. Co. D; Disch. May 23, '19; 114 Nicholas Street, Minooka, Pa.

McCARTNEY, CHARLES A. (1239109) Cpl. Co. K; Transfd. Hq. Co. at Camp Hancock, Ga.; Sk. in Hosp. Apr. 7, '19; (103-28) R. C.; 2507 South 18th Street, Philadelphia, Pa.

McCARTNEY, HARRY P. (No No.) PFC. Co. D; Transfd. to Q. M. C. (102nd Field Bakery) at Camp Hancock, Ga.; (54-24) Connellsville, Pa.

McCARTNEY, JOSEPH S. (1241807) Cpl. Co. H; Wounded (Gas) Oct. 6, '18; Ret. to D. Oct. 12, '18; Disch. May 23, '19; (90-21) R. C.; 395 Broad Street, Washington, Pa.

McCARTNEY, LAWRENCE (No No.) PFC. Co. D; Reported wounded (54-24)

McCARTY, ALFRED R. (No No.) Pvt. Co. K; Transfd. at Camp Merritt, N. J.; Died of disease in France; (108-10)

McCAUSLAND, BLAIR W. (1241749) Pvt. Co. L; Wounded (AB) Aug. 2, '18; (115-7) Leechburg, Pa.

McCAUSLAND, JOE V. (1241085) Pvt. Co. H; Wounded Sept. 6, '18; Ret. to D. Mar. 22, '19; Transfd. to A. E. C. Apr. 2, '19; Ret. to U. S.; (90-19) 33 West Walnut Street, Washington, Pa.

McCLAIN, CHARLES N. (1634355) Pvt. Co. C; Assgd. Oct. 12, '18; Disch. May 23, '19; Los Angeles, Calif.

McCLAIN, EARL M. (2108509) Pvt. Co. D; Assgd. Oct. 12, '18; Disch. May 23, '19; Toronto, Ill.

McCLAIN, GEORGE W. (1241089) PFC. Co. H; Wounded Sept. 28, '18; Ret. to U. S.; (90-25) 447 Ridge Ave., Canonsburg, Pa.

McCLAIN, HARRY E. (1852151) Pvt. Co. E; Wounded Aug. 19, '18; Ret. to D. Mar. 5, '19; Disch. May 23, '19; 206½ West State Street, Sharon, Pa.

McCLAIN, PATRICK, J. (1241982) Pvt. Co. M; On D/S with Reclamation Service, 28th Div.; Disch. May 23, '19; (123-23) 321 Gertrude Street, Latrobe, Pa.

McCLAIN, WALTER R. (1238831) Cpl. Co. E; Transfd. to Sup. Co. at Camp Hancock, Ga., Oct. 23, '17; Disch. May 23, '19; (11-7) 147 North Church Street, Mt. Pleasant, Pa.

McCLARY, JAMES (2006237) Pvt. Co. E; Wounded July 30, '18.

McCLAY, THOMAS M. (1240928) Sgt Co. H; Wounded July 29, '18; Ret. to D. Nov. 23, '18; Disch. May 23, '19; (86-18) Forgie Apartments, Washington, Pa.

McCLELLAN, WILLIAM N. (1241227) PFC. Co. I; Wounded July 30, '18; Died of wounds July 31, '18; Statement given by Cpl. Harry Myers, Co. I, 110th Inf. "This soldier died of wounds caused by a bullet at the Hospital. This occurred near Courmont, France, July 30, 1918." (99-9) Mrs. Harry F. Bagley, sister, Youngwood, Pa.

McCLELLAND, HARRY B. (1239610) Cpl. Co. B; Sk. in Hosp. July 21, '18; Ret. to U. S.; (37-26) 1418 Penn Ave., New Brighton, Pa.

McCLELLAND, JOHN F. (1240936) Cpl. Co. H; Killed Aug. 20, '18; Buried at Villette, France, near railroad track; Statement given by Sgt. Calvin Conley, Co. H, 110th Inf. "He was detailed from the Second Battalion to the Third Battalion, 110th Inf. to help Company "M" make an attack. After taking their objective at about 2 o'clock, Captain Stackpole of Company M, advised McClelland on account of having a bad cough, to go up on the road where we were stationed. We yelled at him and he had started to crawl toward us. Our attention was then taken by a machine-gun which had opened fire on us. Calling to him the second time, we did not receive an answer. He was close enough so that we could see him. He was dead, evidently he had been killed instantly. He was buried near a cave in Villette." (86-27) George McClelland, father, 720 Beech Street, Washington, Pa.

McCLENAHAN, HARRY (No No.) Pvt. Co. F; Transfd. to Remount Station Dec. 16, '17, at Camp Hancock, Ga. (74-8)

McCLENDON, HARRY (2115208) Pvt. Co. K; Assgd. Oct. 12, '18; Disch. May 23, '19; Appleton City, Mo.

McCLOY, JAMES (1238887) Wag. Co. A; Transfd. to Sup. Co. Jan. 2, '18; Wounded Aug. 19, '18; In B. H. No. 28, Aug. 16, '18;2411 Manning Street, Philadelphia, Pa.

McCLUNG, WALLACE S. (2216491) Pvt. M. G. Co.; Disch. May 23, '19; Route No. 3, Pauls Valley, Okla.

McCLURE, KINER C. (1783396) Pvt. Co I; Missing July 30, '18; Gassed in Hosp. Ret. to U. S.; Disch. Apr. 8, '19, at Camp Dix, N. J.; Nittany, Center County, Pa.

McCOLL, WARREN E. (76685) Sgt. Co. G; Assgd. Oct. 12, '18; Transfd. to Comp Hosp. No. 52, Apr. 6, '19.

McCOLLOUGH, CHARLES F. (1240178) Cpl. Co. D; Wounded (AB) Aug. 2, '18; Died of wounds after returned to the U. S.; Buried at Masontown, Pa.; (57-1) Mrs. Lina E. McCollough, mother, Masontown, Pa.

McCOLLY, WILBUR M. (No No.) Sgt. Co. I; See officer record.

McCONACHIE, THEODORE (2142492) Pvt. Co. C; Assgd. Oct. 12, '18; A. W. O. L. Oct. 14, '18.

McCORKEL, JAMES (1349089) Pvt. Co. C; Assgd. Oct. 12, '18; Disch. May 23, '19; Roy, Ala.

McCORMACK, A. J. JR. (No No.) Pvt. Co. C; S. C. D. at Camp Hancock, Ga. (50-32)

McCORMICK, ARTHUR J. (No No.) Cpl. Co. C; S. C. D. at Camp Hancock, Ga. (45-29)

McCORMICK, CHARLES A. (1238703) Sgt. M. D.; Gassed Sept. 9, '18; Ret. to D. Oct. 20, '18; Disch. May 23, '19; (5-3) R. C.; 307 East Fayette Street, Connellsville, Pa.

McCORMICK, CHARLES A. (1241307) Pvt. Co. I; Wounded Aug. 25, '18; Died of wounds in Evac. Hosp. No. 4, Aug. 27, '18; Statement given by Lt. Henry M. King, Co. I, 110th Inf. "This soldier died of wounds while repelling an enemy raid on the Veale River near Villette. He died in a Hospital." (99-10) Mrs. Cathrine McCormick, mother, 2423 Mandain Street, Philadelphia, Pa.

McCORMICK, GEORGE B. (1238731) Pvt. M. D.; Gassed Sept. 9, '18; Ret. to D. Oct. 16, '18; Disch. May 23, '19; (6-7) R. C.; 219 West Fayette Street, Connellsville, Pa.

McCORMICK, WINFIELD L. (2787196) Pvt. Co. C; Assgd. Sept. 19, '18; Wounded Oct. 5, '18; In Mobile Hosp. No. 3, Oct. 5, '18.

McCORT, MIKE (1240440) Pvt. Co. E; Gassed Oct. 3, '18; Ret. to D. Oct. 12, '18; Disch. May 23, '19; (67-5) R. F. D. No. 2, Mt. Pleasant, Pa.

McCOSKER, JOHN J. (1238886) Sgt. Sup. Co.; Disch. May 23, '19; 1911 Haudin Street, Philadelphia, Pa.

McCOY, JOSEPH J. (No No.) Pvt. Co. F; Transfd. to Truck Co. No. 322 (NA) Dec. 16, '17, at Camp Hancock, Ga. (74-4)

McCOY, THOMAS L. (No No.) PFC. Co. K; Transfd. to Motor Mechanics at Camp Hancock, Ga. (105-20)

McCRACKEN, WILLIAM J. (1239110) Pvt. Hq. Co.; Sk. in Hosp. Aug. 7, '18; Ret. to D. Oct. 16, '18; Disch. May 23, '19; (18-15) 5131 Market Street, Philadelphia, Pa.

McCRORY, BIRD (No No.) Pvt. Co. A; S. C. D. at Camp Hancock, Ga. (30-21)

Digitized by Google

McCUIN, JAMES E. (1627494) Pvt. Co. L; Assgd. Sept. 19, '18; Wounded Oct. 5, '18; On duty with M. G. Co., 109th Inf.

McCULLEY, CHARLES J. (1240770) Pvt. Co. G; Sk. in Hosp. Sept. 26, '18; Ret. to D. Dec. 30, '18; Disch. May 23, '19; (80-1) 1617 Point Breeze Ave., Philadelphia, Pa.

McCULLICK, BERNIE R. (2214586) Pvt. Co. M; Assgd. Oct. 12, '18; Disch. May 23, '19; Roscoe, Mo.

McCULLOCH, NEIL H. (1263917) Pvt. Co. F; Killed Sept. 27, '18; Statement given by Pvt. Marvin R. Shank, Co. F, 110th Inf. "On the morning of September 27, 1918, Pvt. McCulloch was hit in the spine by a machine-gun bullet. He spoke to me twice saying, 'Oh! My God I'm hit.' This was about 300 yards south of Montblainville, along the Aire River." David M. McCulloch, father, Aultman, Pa.

McCULLOUGH, CHAMBERS K. (3173349) Pvt. Co. G; Assgd. Aug. 23, '18; Wounded Oct. 8, '18.

McCULLOUGH, DAVID L. (No No.) Pvt. Co. F; S. C. D. at Camp Hancock, Ga. (73-34)

McCULLOUGH, JOHN R. (1239614) Cpl. Co. B; Disch. May 23, '19; (37-31) R. C.; Vanport, Pa.

McCULLOUGH, WILLIAM (3130563) Pvt. Co. D; Assgd. Sept. 19, '18; Wounded (SF) Sept. 29, '18; In Evac. Hosp. No. 19, Oct. 10, '18.

McCUNNEY, MARK A. (1241983) Pvt. Co. M; Missing July 30, '18; No detailed information available; WD reports this soldier killed in action July 30, '18; (123-24)

McCUSKER, GEORGE P. J. (1240855) PFC. Co. G; Sk. in Hosp. Sept. 17, '18; (82-1) 510 North 18th Street, Philadelphia, Pa.

McDABE, CHARLES (1239530) Pvt. Co. A; Transfd. to O. C. D. at Camp Merritt, N. J., May 2, '18.

McDANIEL, CHARLES O. (2216342) Pvt. Co. E; Transfd. Co. L, Aug. 5, '18; Wounded Sept. 26, '18; R. F. D. No. 1, Norman, Okla.

McDANIEL, ISOM (1555243) Cpl. Co. D; Assgd. Nov. 19, '18; Transfd. to Prov. M. P. Co. Jan. 30, '18; Ret. to D. Feb. 4, '19; Disch. May 23, '19; Manuel, Ky.

McDERMOTT, JAMES (No No.) Pvt. Co. D; Transfd. at Camp Hancock, Ga. (57-2)

McDEVITT, PHILIP J. (1239202) Cpl. M. G. Co.; Gassed Aug. 16, '18; Ret. to D. Aug. 18, '18; Sk. in Hosp. Oct. 3, '18; Ret. to D. Nov. 23, '18; Disch. May 23, '19; (22-16) 2212 South Bucknell Street, Philadelphia, Pa.

McDONALD, EDWARD T. (2300423) Pvt. Co. M; Assgd. Sept. 15, '18; Missing Oct. 1, '18; Statement given by Sgt. James Roche, Co. M, 110th Inf. "Killed by shell-fire while on the advance line at Montblainville, September 28, 1918. Buried at Montblainville."

McDONALD, ERNEST A. (2300147) Pvt. Co. A; Assgd. Sept. 15, '18; Wounded Sept. 26, '18; In B. H. No. 25, Sept. 28, '18.

McDONALD, JOHN (1240048) Sgt. Co. D; Transfd. to 103rd Ammunition Train at Camp Hancock, Ga. (53-9) 1413 Mulborough Street, Philadelphia, Pa.

McDONALD, JOHN A. H. (2216469) PFC. Co. I; Wounded (Gas) Sept. 6, '18; Ret. to D. Nov. 29, '18; Disch. May 23, '19; Conway, Okla.

McDONALD, JOHN J. (1239307) Pvt. M. G. Co.; Disch. May 23, '19; (25-22) 1619 St. Marks Square, Philadelphia, Pa.

McDONALD, JOHN T. (1633279) Pvt. Co. A; Transfd. Co. L, Aug. 6, '18; Sk. in Hosp. Sept. 16, '18; Ret. to D. Jan. 1, '19; Sk. in Hosp. Jan. 30, '19; Ret. to D. Feb. 10, '19; Disch. May 23, '19; 113½ East Street, Marysville, Calif.

McDONALD, ROBERT L. (1135438) Cpl. Co. C; Assgd. Nov. 19, '18; Transfd. to 1st Replacement Depot Mar. 21, '19, and Attchd. 110th Inf.; Disch. May 23, '19; Box No. 275, Houston, Texas.

McDONALD, ROY T. (1852154) Cpl. Hq. Co.; Wounded (SF) July 30, '18; In B. H. No. 26, Aug. 16, '18; R. C.; 920 East 11th Street, Erie, Pa.

McDONALD, VINCENT F. (1260771) Pvt. Co. K; Assgd. Oct. 12, '18; A. W. O. L. Nov. 1, '18.

McDONALD, WALTER (1626643) Pvt. Co. C; Assgd. Oct. 12, '18; A. W. O. L. Oct. 14, '18.

McDONALD, WALTER (3166212) Pvt. Co. C; Missing July 30, '18; Sk. in Hosp.

McDONALD, WILLIAM (1240356) PFC. Co. E; Disch. May 23, '19; (67-16) 102 Halley Street, Mt. Union, Pa.

McDONNELL, J. T. (No No.) Wag. Sup. Co.; Transfd. to Military Hosp. at Liverpool, England, May 20, '18; Ret. to U. S. (11-8)

McDONNELL, JOHN (1239351) Pvt. Co. A; Disch. May 23, '19; (33-23) Wise Building, Donora, Pa.

McDONNELL, OWEN F. (1261786) Sgt. Co. D; See officer record.

McDONNELL, MICHAEL A. (1238832) Wag. Sup. Co.; Sk. in Hosp. Apr. 4, '19; Ret. to D. Apr. 16, '19; Disch. May 23, '19; (9-12) 1731 South Water Street, Philadelphia, Pa.

McDONOUGH, JOHN B. (1626997) Pvt. Co. C; Sk. in Hosp. Sept. 28, '18; Ret. to D. Nov. 2, '18; Sk. in Hosp. Mar. 9, '19; Ret. to D. Apr. 8, '19; Disch. May 23, '19; 2430 20th Street, Boulder, Colo.

McDOWELL, JAMES O. (3165896) Cpl. Co. G; Assgd. Aug. 23, '18; Missing Sept. 3, '18; Wounded in Hosp. Ret. to D; Transfd. to 1st Replacement Depot Mar. 21, '19; Attchd. to 110th Inf.; Disch. May 23, '19; Burlington, W. Va.

McDOWELL, JAMES F. (1241308) PFC. Co. I; Missing Sept. 10, '18; W. D. reports this soldier Ret. to D. Sept. 13, '18; A. W. O. L. Oct. 2, '18; (99-11) 1832 North Mascher Street, Philadelphia, Pa.

McDOWELL, ROBERT (1241088) Pvt. Co. H; Disch. May 23, '19; (90-23)

McDOWELL, THOMAS W. (1240179) Mech. Co. D; Wounded (SF) Sept. 6, '18; Ret. to D. Jan. 1, '19; Disch. May 23, '19; (57-3) R. F. D. No. 1, New Salem, Pa.

McELHENY, HARRY (No No.) Pvt. Co. C; S. C. D. at Camp Hancock, Ga. (49-16)

McELROY, ROBERT R. (1414355) Mech. Co. D; Assgd. Oct. 12, '18; Sk. in Hosp. Oct. 25, '18; Ret. to D. Oct. 31, '18; Disch. May 23, '19; 130 Tenth Street, Boone, Iowa.

McELURE, CHARLES (No No.) Cpl. Co. H; Assgd. Jan. 1, '19; A. W. O. L. Jan. 2, '19.

McELWEE, NEIL (1241179) Cpl. Co. I; Killed Aug. 25, '18; Statement given by Lt. Henry M. King, Co. I, 110th Inf. "This soldier died of wounds received during a local attack on the Vesle River near Villette He was buried at Villette." (99-12) Mrs. Hanna Harrity, aunt, 1508 Spruce Street, Philadelphia, Pa.

McELWEE, THOMAS S. (1240994) Cpl. Co. H; Wounded (accidental) July 30, 18; Ret. to D. Dec. 21, '18; Disch. May 23, '19; (90-24) Defiance, Pa.

McFADDEN, HARRY L. (1852155) Pvt. Hq. Co.; Wounded (SF) Aug. 11, '18; Ret. to D. Jan. 24, '19; Disch. May 23, '19; R. C.; 620 West Central Ave., Titusville, Pa.

McFALL, JOHN E. (1258390) Pvt. Co. A; Transfd. to 103rd Signal Bn. at Camp Hancock, Ga. (35-32) 224 Vine Street, Monongahela, Pa.

McFARLAND, CHARLES (1239111) Mech. Hq. Co.; Wounded (SF) July 30, '18; Ret. to D. Oct. 17, '18; Statement given by Major Albert O. King, 110th Inf. "Mech. McFarland was wounded by shell-fire while assisting Lt. Perine, who had been previously wounded. This shell killed Lt. Perine, Pvt. Young and seriously wounding Mech. McFarland. On his return to duty October 17, 1918, it was found that his wounds were still unhealed and he was returned to a Hospital." To Hosp. for Reclassification Oct. 24, '18; (18-16) Grazierville, Pa.

McFARLAND, HARRY L. (1239777) PFC. Co. B; Wounded (AB) Aug. 2, '18; Rem. on D.; Wounded (Shrpl.) Aug. 25, '18; Rem. on D.; Wounded (Gas) Sept. 7, '18; Rem. on D.; Wounded Oct. 8, '18; Ret. to D. Nov. 15, '18; Disch. May 23, '19; (42-7) R. C.; 5113 Third Ave., New Brighton, Pa.

McFARLAND, MENTON H. (3802890) Pvt. Co. I; Assgd. Oct. 12, '18; Disch. May 23, '19; Route No. 1, West Bend, Iowa.

McFARLAND, VERNER W. (1239679) PFC. Co. B; Killed July 15, '18; Buried in a group of 13 in the Bois de Conde in the clearing in front of the group of buildings known as the La Grange aux Bois, July 23, 1918, Grave No. 3, by Chaplain Joseph L. N. Wolfe, 55th Brig.; Statement given by Cpl. Howard Jewell, Co. B, 110th Inf. "July 15, 1918, about noon in the Conde Woods we were falling back, the squad deployed on either side of the road. McFarland was across the road from me. We drew machine-gun fire from the front, that is the last I saw of him alive. A few days later I came back with a burying detail and found him about 50 yards from the road. He had crawled up on a limb of a tree which had fallen. He had his gas mask on and his rifle was lying by his side. He seemed to be lying there in an easy sleeping position. He was buried near that place." (42-8) John McFarland, father, 91 Main Street, Fallston, New Brighton, Pa.

McGARRY, EDWARD (1239112) PFC. Hq. Co.; Disch. May 23, '19; (18-17) 2636 Manton Street, Philadelphia, Pa.

McGAUGHEY, JAMES A. (1240553) Mech. Co. F; Wounded Sept. 6, '18; Ret. to D. Mar. 21, '19; Disch. May 23, '19; (74-1) 1299 Philadelphia Street, Indiana, Pa.

McGEE, ADRIAN W. (1239680) PFC. Co. B; Wounded July 15, '18; Ret. to D. Dec. 9, '18; Disch. May 23, '19; (38-36) R. F. D. No. 4, Eastvale, Beaver Falls, Pa.

McGEE, GRADY G. (2222230) Pvt. Co. E; Assgd. Oct. 12, '18; A. W. O. L. Oct. 14, '18.

McGEE, HERBERT S. (1240630) PFC. Hq. Co.; Transfd. Co. F, Jan. 5, '19; Disch. May 23, '19; (78-35) R. C.; Reynoldsville, Pa.

McGEHE, FLOYD A. (1446953) Bug. Co. F; Assgd. Oct. 12, '18; A. W. O. L. Oct. 14, '18.

McGILVERY, BERNARD J. (1241750) Ck. Co. L; Wounded (AB) Aug. 2, '18; Ret. to D. Sept. 17, '18; Disch. May 23, '19; (115-8) 257 Braddock Ave., Turtle Creek, Pa.

McGINNESS, BENJAMIN F. (No No.) Pvt. Co. B; S. C. D. at Camp Hancock, Ga. (42-9)

McGINNISS, BERT F. (1622267) Pvt. Co. B; Sk. in Hosp. Sept. 4, '18; Ret. to D. Oct. 4, '18; Disch. May 23, '19; Clayton, N. M.

McGINTY, LEE P. (51930) PFC. Co. M; Assgd. Oct. 12, '18; Transfd. Hq. Co. Nov. 17, '18; Disch. May 23, '19; R. C.; Moundsville, W. Va.

McGLADE, DANIEL J. (1240447) Pvt. Co. E; Wounded July 29, '18; Ret. to D. Aug. 29, '18; Sk. in Hosp. Oct. 1, '18; Ret. to D. Oct. 8, '18; Disch. May 23, '19; (67-17) 2219 Mifflin Street, Philadelphia, Pa.

McGLADE, EDWIN J. (1240461) Pvt. Co. E; Gassed Oct. 8, '18; Ret. to D. Oct. 12, '18; Disch. May 23, '19; (67-18) 2545 South 71st Street, Philadelphia, Pa.

McGLONE, OWEN (1239778) Pvt. Co. B; Transfd. Co. M, Sept. 12, '18; Disch. May 23, '19; (38-37) 5109 York Boulevard, Los Angeles, Calif.

McGLOTHLIN, JOHN E. (4087625) Pvt. M. D.; Disch. May 23, '19; R. C.; Sylvatus, Va.

McGOLDRICK, MICHAEL (1239118) Pvt. Hq. Co.; Gassed July 29, '18; Ret. to D. Jan. 21, '19; Disch. May 23, '19; (18-18) R. C.; 2423 Pine Street, Philadelphia, Pa.

McGONIGLE, JAMES J. (1241984) Pvt. Co. M; Gassed Sept. 6, '18; Ret. to D. Nov. 25, '18; Disch. May 23, '19; (123-26) 2117 East Dakota Street, Philadelphia, Pa.

McGOVERN, DANIEL J. (No No.) Pvt. Co. K; Transfd. at Camp Hancock, Ga. (108-11)

McGOVERN, JOSEPH F. (1709286) Sgt. Co. G; Assgd. Oct. 12, '18; Disch. May 23, '19; 269 West 46th Street, New York, N. Y.

McGOWAN, JAMES (1260742) Pvt. Co. C; Assgd. Oct. 12, '18; Disch. May 23, '19; (49-33) 3709 Federal Street, Philadelphia, Pa.

McGOWAN, WALTER E. (1239243) PFC. M. G. Co.; Wounded July 30, '18; (23-16)

McGRATH, JOSEPH W. (No No.) Pvt. Co. I; Transfd. to Motor Mechanics at Camp Hancock, Ga. (99-13)

McGRATH, MARTIN J. (3505625) Cpl. Co. B; Assgd. Nov. 19, '18; Transfd. to 1st Replacement Depot, Mar 20, '19; Attchd. Apr. 8, '19; Disch. May 23, '19; 147 Third Street, Port Arthur, Texas.

Digitized by Google

McGRAW, JOHN F. (1261395) Sgt. Co. H; See officer record.

McGREGOR, GLEN V. (No No.) Pvt. Co. F; Transfd. to Truck Co. No. 322 (NA) Dec. 16, '17, at Camp Hancock, Ga. (74-2)

McGUARE, FRANK (2800320) Pvt. Co. H; Assgd. Sept. 19, '18; Disch. May 23, '19; 152 Ridge Street, New York, N. Y.

McGUIRE, CHARLES A. (4004937) Pvt. Co. I; Assgd. Oct. 12, '18; A. W. O. L. Oct. 14, '18.

McGUIRE, DAN M. (1239858) Pvt. Co. C; Missing July 15, '18; Statement given by Mech. Peter Stutzman, Co. C, 110th Inf. "I saw Dan McGuire in the Hospital at Vichy, France, on or about December 25, 1918." P. W. Ret. to U. S.; Disch. Mar. 25, '19, at Camp Dix, N. J.; (49-17) 1270 Madison Ave., New York, N. Y.

McGUIRE JOHN J. (260195) Mech. Co. B; Assgd. Oct. 12, '18; Disch. May 23, '19; 232 Meldrum Ave., Detroit, Mich.

McGUIRE, PATRICK J. (2885861) Pvt. Co. G; Assgd. Sept. 14, '18; Wounded Sept. 27, '18.

McGUIRK, HARRY (3490815) Pvt. Co. E; Assgd. Oct. 12, '18; Disch. May 23, '19; 634 East 79th Street, Brooklyn, N. Y.

McGUTI, MATHEW G. (63686) Pvt. Co. L; Assgd. Oct. 12, '18; A. W. O. L. Oct. 14, '18.

McHALE, LEO (No No.) Sgt. Co. K; Transfd. to M. P's. at Camp Hancock, Ga. (103-16)

McHALE, THOMAS J. (1230180) PFC. Co. D; Sk. in Hosp. Aug. 29, '18; Ret. to D. Sept. 8, '18; Disch. May 23, '19; (57-4) 6120 Stanton Ave., Philadelphia, Pa.

McHENRY, JAMES G. (1240490) 1st Sgt. Co. F; Wounded (SF) July 29, '18; Ret. to D. Oct. 8, '18; Gassed Oct. 4, '18; Rem. on D.; Disch. May 23, '19; (74-5) 628 Water Street, Indiana, Pa.

McILVAINE, CLYDE C. (1241187) Mech. Co. I; Wounded Aug. 25, '18; Ret. to D. Oct. 9, '18; Disch. May 23, '19; (99-14) 1514 Poplar Street, Greensburg, Pa.

McINCHOK, STEVE (1241693) Cpl. Co. M; Sk. in Hosp. Sept. 20, '18; (120-30) Latrobe, Pa.

McINTIRE, DUNCAN R. (1240856) Pvt. Co. G; Missing Juy 29, '18; Ret. to D. Aug. 1, '18; Sk. in Hosp. Oct. 26, '18; Ret. to D. Oct. 29, '18; Disch. May 23, '19; (82-2) 1529 Tenth Street, Altoona, Pa.

McINTYRE, JAMES A. (1988722) Pvt. Co. K; Missing Oct. 8, '18; Wounded in Hosp. Ret. to D. Jan. 5, '19; Disch. May 23, '19; Linton, Ind.

McINTYRE, ROBERT J. (1239838) Sgt Co. C; Missing July 15, '18; Statement given by Mech. Peter Stutzman, Co. C, 110th Inf. "I saw Robert McIntyre in the Hospital at Vichy, France, on or about December 25, 1918." P. W. Ret. to U. S.; Disch. Aug. 14, '19, at Army and Navy G. H., Hot Springs, Ark.; (49-18) Berlin, Pa.

McINTYRE, WILSON G. (1239986) PFC. Co. C; Missing July 15, '18; Statement given by Lt. Wilbur Schell, Co. C, 110th Inf. "I saw Wilson McIntyre in a Hospital in Germany. He was badly wounded. NOTE: I saw an article in the 'Somerset Standard' that this soldier's mother had received notice from the American Red Cross that he had died in a German Hospital." Wounded and P. W. died in German Hospital. WD reports this soldier died in Hospital in Germany about Sept. 9, 1918.; (49-19) James S. McIntyre, father, Garrett, Pa.

McKASKY, VINCENT L. (2216344) Pvt. M. G. Co.; Gassed Sept. 28, '18.

McKAY, DANIEL J. (3174098) Pvt. Co. E; Assgd. Oct. 12, '18; Gassed Nov. 11, '18; Ret. to D. Nov. 15, '18; Disch. May 23, '19; Port Allegheny, Pa.

McKAY, M. (2186180) Pvt. Co. L; Assgd. Oct. 12, '18; A. W. O. L. Oct. 14, '18.

McKEE, VERNE E. (1239681) PFC. Co. B; Sk. in Hosp. Oct. 8, '18; Ret. to U. S.; (42-10) 143 Beaver Street, Fallston, New Brighton, Pa.

McKEEVER, JOSEPH L. (1251458) Pvt Co. I; Wounded July 30, '18; Ret. to D. Sept. 17, '18; Wounded Sept. 26, '18.

McKELVEY, CHARLES A. (1241631) Ck. Co. L; Wounded Oct. 2, '18; (112-4) Saltsburg, Pa.

McKELVEY, JOHN J. (1788387) PFC. Hq. Co.; Disch. May 23, '19; R. C.; 5607 Blackmore Street, Philadelphia, Pa.

McKELVY, CARL L. (1241894) PFC. Co. M; Killed July 30, '18; Statement given by Sgt. Elmer Monticue, Co. M, 110th Inf. "Killed by machine-gun fire while on the advance line at Sergy Hill, July 30, 1918. Buried on Sergy Hill." Statement given by Lt. Marshall S. Barron, Co. M, 110th Inf. "A brave and reliable soldier at all times." (123-26) Mrs. Sarah J. McKelvy, mother, Manor, Pa.

McKENNA, CORNELIUS J. (1946442) Pvt. Co. H; Assgd. Oct. 12, '18; Disch. May 23, '19; 3 Parsons Street, Ashtabula, Ohio.

McKENNA, FRANK (1239779) Pvt. Co. B; Wounded (GSW) Sept. 27, '18; Ret. to D. Nov. 23, '18; Disch. May 23, '19; (42-11) 1948 South 10th Street, Philadelphia, Pa.

McKENNA, HUGH J. (1240181) Pvt. Co. D; Wounded (AB) Aug. 2, '18; Ret. to U. S.; (57-5) 243 Wilder Street, Philadelphia, Pa.

McKENNA, JOHN J. (No No.) Pvt. Co. P; Transfd. to Remount Station Dec. 16, '17, at Camp Hancock, Ga. (74-6)

McKENNA, PATRICK (2671945) Pvt. Co. L; Assgd. Oct. 12, '18; A. W. O. L. Oct. 14, '18.

McKERNAN, SYLVESTER (1241090) Pvt. Co. H; Wounded July 29, '18; Ret. to U. S.; (92-14) 2417 South 20th Street, Philadelphia, Pa.

McKERRIHAN, WALTER J. (1241389) Sgt. Co. K; Disch. May 23, '19; (105-21) Wind Ridge, Pa.

McKIM, JOHN P. (1239682) Cpl. Co. B; Sk. in Hosp. Sept. 18, '18; Ret. to D. Apr. 7, '19; Disch. May 23, '19; (42-12) 3rd Street, Beaver, Pa.

McKINLEY, MAJOR R. (1238872) Sup. Sgt. Sup. Co.; Disch. May 23, '19; (10-6) Crafton, P. O., Pittsburgh, Pa.

McKINNEY, RAYMOND W. (1850404) Wag. Sup. Co.; Wounded July 15, '18; Ret. to D. Nov. 23, '18; Disch. May 23, '19; R. F. D. No. 12, Gibsonia, Pa.

McKINNEY, RUSSELL (3166128) Pvt. Co. E; Sk. in Hosp. Sept. 24, '18; On duty with Co. C, 109th Inf.

McKINNIS, FRANK E. (2216346) Pvt. Co. L; Wounded July 30, '18; Ret. to D. Mar. 10, '19; Disch. May 23, '19; R. F. D. No. 1, Edmond, Okla.

McKINNIS, ROBERT D. (1239683) PFC. Co. B; Missing July 15, '18; Wounded and P. W. Ret. to D. Jan. 23, '19; Disch. May 23, '19; (42-13 1103 Fifth Street, New Brighton, Pa.

McKINNON, GEORGE W. (2216496) Pvt. Co. F; Wounded (Gas) Aug. 16, '18; Ret. to D. Aug. 21, '18; Missing Oct. 8, '18; Gassed in Hosp. Ret. to D. Oct. 12, '18; Disch. May 23, '19; Lindsay, Okla.

McKINSTRY, ROBERT E. (2205049) Pvt. Co. A; Assgd. Oct. 12, '18; Disch. May 23, '19; 510 Hilly Ave., Springfield, Mo.

McKINSTRY, THOMPSON A. (1240521) Sgt. Co. F; Transfd. to O. T. C. Oct. 17, '18; Ret. to D. Jan. 1, '19; On D/S at A. E. F. University Mar. 9, '19; Ret. to U. S.; (74-7) Indiana, Pa.

McKLVEEN, JAMES C. (1241027) Cpl. Co. M; Missing Sept. 5, '18; Wounded in Hosp. Ret. to D. Jan. 1, '19; Ret. to U. S.; (120-31) Latrobe, Pa.

McKNIGHT, LAWRENCE F. (1241985) Pvt. Co. M; Gassed July 30, '18; Ret. to D. Sept. 8, '18; Wounded Sept. 28, '18. (123-27) 2609 Cumberland Street, Philadelphia, Pa.

McKNIGHT, S. K. (No No.) Pvt. Co. G; Transfd. to 109th M. G. Bn. at Camp Hancock, Ga. (84-30)

McKONE, ELMER (252217) Pvt. Hq. Co.; Assgd. Oct. 18, '18; Transfd. with Col. Blanton Winship, Nov. 26, '18.

McKOWEN, ROBERT R. (1241808) Sgt. Co. M; Wounded July 30, '18; Statement given by Lt. Marshall S. Barron, Co. M, 110th Inf. "Proved to be a fearless leader in action along the Ourcq River, France." (119-5) New Alexandria, Pa.

McKUNE, BART M. (1852157) Pvt. M. G. Co.; Killed July 15, '18; Buried in a field 15 feet north of road running from the town of Confremaux to Conde-en-Brie about 500 yards east of LaHauche Farm. Map Conde-en-Brie Scale 1:10,000 - Co-ord. 193.42 - 252.54, by Chaplain Charles Schall, Sr. Chap. 28th Div.; Statement given by Pvt. Floyd Studer, M. G. Co., 110th Inf. "Bart McKune was killed by a shell on July 15, 1918, near Conde-en-Brie, France. He was found in a dugout with six other men on which a direct hit had been made. Death was probably instantaneous. He was buried on the afternoon of July 15, 1918, near Conde-en-Brie, France." Mrs. Clara McKune, mother, R. F. D. No. 2, Bradford, Pa.

McLAUGHLIN, EDWARD O. (1240182) Pvt. Co. D; Killed July 28, '18; Statement given by 1st Sgt. French Durst, Co. D, 110th Inf. "In the evening of July 29, 1918, Capt. Hoguet, Lt. Feldman, Pvt. McLaughlin and myself were standing near the entrance of a dugout near the town of Fresnes, France, trying to ascertain whether or not some wounded men coming in our direction were members of our company, when a shell exploded within a few yards of the group, a piece of the shell pierced Pvt. McLaughlin's helmet, entered his head and passed out on the other side of his helmet. Death was instantaneous. He was buried about six hundred yards east of the town of Fresnes two days after he met his death." Buried by Chaplain Charles Schall, Sr. Chap. 28th Div. (57-6) A. S. McLaughlin, father, Grays Landing, Pa.

McLEAN, LESLIE H. (1852158) Pvt Co. K; Killed July 29, '18; Statement given by Mech. Lewis Barnhart, Co. K, 110th Inf. "I saw Leslie McLean when he was hit by machine-gun fire on Hill No. 212, July 29, 1918. He was first hit in the heel and began to crawl away. He called to me that he had been hit again. I answered him but he did not reply, he had died without saying anything else." Mrs. Emma McLean, mother, 20 Grant Street, Union City, Pa.

McLEMORE, BEN (1555242) Cpl. Co. D; Assgd. Nov. 19, '18; Disch. May 23, '19; Stacy, Ky.

McLENDON, HARRY (2115208) Pvt. Co. K; Assgd. Oct. 12, '18; Disch. May 23, '19; Sprague, Mo.

McLINDEN, THOMAS (1257807) Pvt. Co. M; Transfd. to 109th M. G. Bn. at Camp Hancock, Ga. (123-28) 44 Carpentier Ave., Pawtucket, R. I.

McLOUGHLIN, THOMAS J. (1257779) Pvt. Co. K; Transfd. at Camp Hancock, Ga.; Died September 6, 1918, (Shrpl. wound in back) at F. H. No. 112; (108-12) 23 East Shaw Street, Greenock, Scotland.

McMAHON, FRANK E. (1241805) Mess Sgt. Co. M; Disch. May 23, '19; Statement given by Lt. Marshall S. Barron, Co. M, 110th Inf. "As Mess Sgt. he constantly carried food to the actual front line, through shell and machine-gun fire and prepared food under shell fire." (119-2) 312 Gertrude Street, Latrobe, Pa.

McMANAMY, ROBERT E. (1241986) Pvt. Co. M; Killed July 30, '18; Statement given by Sgt. James E. Roche, Co. M, 110th Inf. "Killed by rifle fire while on the advance line at Sergy Hill, July 30, 1918." Statement given by Lt. Marshall S. Barron, Co. M, 110th Inf. "Proved to be brave and fearless in action, advancing in the face of machine-gun fire until killed." (123-29) Mrs. Isabelle McManamy, mother, Derry, Pa.

McMANNIS, LOEL D. (2428900) PFC. Co. H; Assgd. Oct. 12, '18; Disch. May 23, '19; R. F. D. No. 2, Hollander Street, Newark, Ohio.

McMANNON, PETER (2785997) Pvt. Co. C; Assgd. Sept. 19, '18; Missing Oct. 1, '18; Buried off the south side of the road running west from Apremont. Map Montblainville - Scale 1:10,000 - Co-ord. 99.6 - 77.6, October 9, '18; by Chaplain Joseph L. N. Wolfe, 55th Inf. Brig.; No detailed information available.

McMANUS, ABE (1240262) PFC. Co. D; Disch. May 23, '19; (54-26) 209 Electric Ave., East Pittsburgh, Pa.

McMANUS, OTTO (363496) Pvt. Co. A; Assgd. Sept. 15, '18; Killed Sept. 27, '18; Statement given by Sgt. Robert Heslep, Co. A, 110th Inf. "Killed by sniper near Montblainville, September 27, 1918. Buried near the place where he was killed. At the time of his death he was standing up shooting at Germans."

McMANUS, PATRICK T. (1240060) Sgt. Co. D; Wounded (SF) Sept. 6, '18; Ret. to U. S.; (58-15) 209 Electric Ave., East Pittsburgh, Pa.

McMASTERS, ASA M. (1241536) Pvt. Co. K; Transfd. to 28th Div. M. P. Co. Feb. 1, '19; Disch. May 23, '19; (108-13) New Freeport, Pa.

McMEEKIN, ROBERT (1240631) PFC. Co. F; Wounded Oct. 1, '18;

Digitized by Google

Ret. to D. Feb. 19, '19; Disch. May 23, '19; (74-8) 1225 South 22nd Street, Philadelphia, Pa.

McMENAMIN, THOMAS J. (No No.) Pvt. Co. M; S. C. D. at Camp Hancock, Ga. (123-30)

McMICKELL, ALONZO (3139546) Pvt. Co. I; Assgd. Sept. 19, '18; Wounded Oct. 2, '18; Ret. to D. Nov. 29, '18; Disch. May 23, '19; Randlett, Utah.

McMILLAN, EARL (2300557) Pvt. Co. G; Assgd. Sept. 14, '18; Wounded Sept. 27, '18; In B. H. No. 26, Sept. 30, '18.

McMILLEN, ORRIN M. (1238970) Band Cpl. Hq. Co.; Disch. May 23, '19; (18-24) R. C.; 313 Moorewood Ave., Blairsville, Pa.

McMULLAN, LUTHER H. (2587058) Pvt. M. D.; Assgd. Sept. 20, '18; Disch. May 23, '19; R. C.; 1284 East Fair Street, Atlanta, Ga.

McMURDY, EARL (1239780) Pvt. Co. B; On D/S with Reclaimation Detachment, 28th Div.; Ret. to D. Mar. 26, '19; Disch. May 23, '19; (42-14) Bovard, Butler County, Pa.

McNALLY, ARTHUR (No No.) Pvt. Hq. Co.; Transfd. at Camp Hancock, Ga. (18-19)

McNAMARA, JAMES (1239114) PFC. Hq. Co.; Missing July 30, '18; Wounded in Hosp.; (18-21) 210 Division Street, New Castle, Pa.

McNAMARA, JULIOUS I. (3170792) Pvt. Co. D; Assgd. Sept. 15, '18; Wounded Sept. 29, '18; Ret. to D. Dec. 30, '18; Disch. May 23, '19; Long Md.

McNAMEE, JOHN J. (No No.) Pvt. Co. K; Transfd. at Camp Merritt, N. J. (108-14).

McNARAMA, JOHN J. (3803112) Pvt. Co. I; Assgd. Oct. 12, '18; Disch. May 23, '19; R. F. D. No. 1, Booneville, Iowa.

McNASBY, JOHN J. (1240183) Pvt. Co. D; Wounded (SF) Sept. 6, '18; Ret. to D. Nov. 23, '18; Disch. May 23, '19; (57-7) 147 Morris Street, Philadelphia, Pa.

McNEASE, FRANK R. (1239684) PFC. Co. B; Missing July 15, '18; Statement given by Pvt. Leon Mandel, Co. B, 110th Inf. "I saw McNease in Vichy, France after he had been returned from Germany. He was in good health at that time, Dec. 10, 1918." P. W. Ret. to U. S.; (42-15) 634 13th Ave., New Brighton, Pa.

McNEELY, GEORGE T. (1241538) Pvt. Co. K; Killed July 29, '18; Statement given by Cpl. Edward Y. Smith, Co. K, 110th Inf. "I was lying along side of George McNeely when he was hit by machine-gun fire. We were on top of Hill No. 212, he was first hit in the leg and was advised to go back to the first aid station, but he remained with the company. He was later hit some place in the body, and I saw him fall back dead." (108-15) Simon C. McNeely, father, Wind Ridge, Pa.

McNEELY, OLIVER (3166212) PFC. Co. C; Sk. in Hosp. Oct. 2, '18; Ret. to D. Oct. 7, '18; Disch. May 23, '19; Blake, W. Va.

McNEILL, DANIEL (552308) Bug. Co. L; Assgd. Oct. 12, '18; Sk. in Hosp. Feb. 22, '19; In U. S. B. H. No. 82, Mar. 22, '19.

McNEILLY, JOHNATHON A. (3170894) PFC. Co. L; Assgd. Sept. 15, '18; Sk. in Hosp. Jan. 1, '19; Ret. to D. Jan. 9, '19; Disch. May 23, '19; R. F. D. No. 1, Lawndale, N. C.

McNERNEY, JAMES J. (1946443) PFC. Co. H; Assgd. Oct. 12, '18; Disch. May 23, '19; 439 Madison Street, Conneaut, Ohio.

McNICHOLAS, EDWARD (1241449) PFC. Co. K; Missing Oct. 2, '18; Statement given by Sgt. Clarence Yoder, Co. K; 110th Inf. "I saw Edward McNicholas when he was wounded and carried back to the first aid station. He was hit in the thigh. This happened on Sept. 26, 1918, near Varennes, France, in the Argonne Sector." WD reports this soldier killed in action Sept. 28, '18; (105-22) John W. McNicholas, father, Ned, Green County, Pa.

McNICHOLAS, LEO (1241451) Sgt. Co. K; Sk. in Hosp. Sept. 17, '18; Ret. to D. Oct. 15, '18; Disch. May 23, '19; (105-23) Ned, Green County, Pa.

McNUTT, OBIE C. (1239191) Sgt. M. G. Co.; Missing Sept. 7, '18; Gassed in Hosp. Ret. to D. Oct. 7, '18; Disch. May 23, '19; (22-12) 1637 Fourth Ave., New Brighton, Pa.

McPEAKE, WALTER M. (1263765) Sgt. Co. H; Transfd. to Enlisted Personnel, 28th Div. Hq. at Camp Hancock, Ga.; Disch. May 23, '19; (87-35) 523 Ridge Ave., Canonsburg, Pa.

McPHERRAN, CHARLES N. (1241311) Pvt. Co. I; Wounded July 30, '18; Burnham, Pa.

McPOLIN, JOHN J. (1240184) PFC. Co. D; Killed (AB) Aug. 2, '18; Statement given by Sgt. Charles Moore, Co. D, 110th Inf. "A few minutes after midnight the night of Aug. 1-2, 1918, an aeroplane dropped a bomb, hitting near Company "D" in the woods near La Charmel, France, in back of the woods where the rest of the Company were getting the wounded out, some were killed instantly and were left lying until daylight. When daybreak came I went to where the dead were and saw Pvt. McPolin lying there, it seemed as if he was killed instantly. He was buried about two hundred yards from where he met his death;" Buried by Chaplain Charles Schall, Sr. Chap. 28th Div. (57-8) Mrs. Maggie McPolin, mother, 2715 Titan Street, Philadelphia, Pa.

McQUEEN, WILLIAM D. (3270689) Pvt. Co. K; Assgd. Oct. 12, '18; Sk. in Hosp. Nov. 10, '18; Ret. to D. Jan. 1, '19; Sk. in Hosp. Feb. 22, '19; Ret. to D. Mar. 5, '19; Disch. May 23, '19; Pascagoula, Miss.

McRAE, DUNCAN R. (2300558) Pvt. Co. G; Assgd. Sept. 14, '18; Disch. May 23, '19; 318 Masonic Ave., Pittsburgh, Pa.

McVAY, WILLIAM W. (1241390) Cpl. Co. K; Wounded July 29, '18; In B. H. No. 26, Aug. 16, '18; Ret. to U. S.; (103-29).

McVEHIL, V. S. (No No.) Pvt. Co. H; S. C. D. at Camp Hancock, Ga. (90-26).

McVEHIL, W. (No No.) Pvt. Co. H; S. C. D. at Camp Hancock, Ga. (9232).

McVEY, CURTIS (No No) Pvt. Co. M; Assgd. Oct. 12, '18; Disch. May 23, '19; McVey, Ala.

McVEY, WALLACE G. (3255986) Pvt. Co. C; Assgd. Oct. 12, '18; Disch. May 23, '19; 1415 Washington Ave., Findley, Ohio.

McWEE, ALBERT (1241091) Pvt. Co. H; Disch. May 23, '19; (90-20) 25 South Street, Washington, Pa.

McWEE, JOHN H. (1240996) Cpl. Co. H; Gassed Sept. 6, '18; Ret. to D. Oct. 4, '18; Disch. May 23, '19; (88-1) 25 South Street, Washington, Pa.

McWETHY, RAY E. (558270) 1st Sgt. Co. C; Assgd. Oct. 12, '18; Disch. May 23, '19; Pavillion, N. Y.

McWILLIAMS, WILLIAM P. (1239685) PFC. Co. B; Wounded July 15, '18; Rem. on D.; Wounded Aug. 18, '18; Rem. on D.; Wounded Sept. 30, '18; Ret. to D. Dec. 15, '18; Disch. May 23, '19; (88-38) R. F. D. No. 2, Beaver, Pa.

MABEN, EMMETT R. (3174091) Pvt. Co. E; Gassed Aug. 26, '18; Rem. on D.; D/S with 55th Brig. Hq. Aug. 26, '18; Ret. to D. Nov. 23, '18; Sk. in Hosp. Jan. 11, '19; Ret. to D. Feb. 5, '19; Disch. May 23, '19; 188 North Washington Street, Bradford, Pa.

MACCARONE, CARMEN (1241294) Pvt. Co. I; Wounded July 28, '18; Ret. to D. Nov. 22, '18; Disch. May 23, '19; (98-14) 721 Washington Ave., Philadelphia, Pa.

MacDONALD, GEORGE E. (198990) Cpl. Hq. Co.; Assgd. Oct. 12, '18; Disch. May 23, '19; R. C.; Sommerville, Mass.

MacDONALD, JOHN A. (No No.) Cpl. Co. G; S. C. D. at Camp Hancock, Ga. (78-35).

MACELUNAS, PETER (1240850) Pvt. Co. G; Wounded July 30, '18; Rem. on D.; Wounded Aug. 30, '18; Ret. to D. Nov. 26, '18; Disch. May 23, '19; (127-21) Mahoney City, Pa.

MACH, CHARLES P. (No No.) Pvt. Co. M; Transfd. to Field Bakery at Camp Hancock, Ga. (119-19).

MACHADO, JOHN M. (1622717) Pvt. Co. G; Assgd. Sept. 22, '18; Missing Oct. 8, '18; Ret. to D. Jan. 21, '19; Disch. May 23, '19; Box No. 76, Merced, Conn.

MacILVAINE, FRANK (1238942) Cpl. Hq. Co.; Wounded Aug. 17, '18; R. C.; 1949 North 13th Street, Philadelphia, Pa.

MACK, CLARENCE E. (1241823) Cpl. Co. M; Wounded July 28, '18; Reported to have died in Hosp.; Statement given by Lt. Marshall S. Barron, Co. M, 110th Inf. "Wounded in action while leading his section through hostile barrage July 28, 1918. Died later from the effects of his wounds. He was a soldier of high character and fearless under fire." (120-3) Mrs. Joseph Mack, mother, Derry, Pa.

MACK, FRANK (1241446) PFC. Co. K; Sk. in Hosp. Sept. 18, '18; Ret. to D. Sept. 24, '18; Wounded Oct. 2, '18; Ret. to U. S. and Disch. (105-14) Beaver Falls, Pa.

MACKEY, BERTRAM G. (2299689) Pvt. Co. H; Assgd. Oct. 12, '18; Transfd. to 2nd Army M. P. Bn. Feb. 1, '19.

MACKEY, CHARLES H. (1591645) PFC. Co. K; Assgd. Nov. 19, '18; Disch. May 23, '19, Corinth, Miss.

MACKEY, WALTER (1239523) Pvt. Co. A; Transfd. Co. L, Aug. 6, '18; Wounded Sept. 5, '18; Ret. to D. Sept. 9, '18; Transfd. Co. M, Feb. 19, '19; Transfd. to A. E. C. Apr. 2, '19; (33-17) 304 Decker Ave., Johnstown, Pa.

MACLOSKEY, MILON (2280912) Cpl. Co. A; Assgd. Oct. 12, '18; Disch. May 23, '19; 1017 West 36th Street, Los Angeles, Calif.

MacMEEKIN, WILLIAM H. (1238885) Pvt. Co. F; Transfd. to Sup. Co. at Camp Hancock, Ga. Nov. 22, '17; Gassed July 17, '18; Ret. to D.; Disch. May 23, '19; (73-27) 529 South 19th Street, Philadelphia, Pa.

MACRIS, LISIMAES (No No.) Pvt. Co. B; Transfd. to Motor Mechanics at Camp Hancock, Ga. (41-31).

MADDEN, JAMES E. (2969296) Pvt. Co. K; Assgd. Oct. 12, '18; Disch. May 23, '19; 2909 Versailes Ave., McKeesport, Pa.

MADDEN, RAY P. (1241222) PFC. Co. I; Missing Oct. 8, '18; Wounded in Hosp. Ret. to D. Apr. 7, '19; Disch. May 23, '19; (98-16) 68 Kyler Ave., Jeannette, Pa.

MADDEN, WILLIAM B. (1241174) Cpl. Co. I; Killed July 30, '18; Statement given by Lt. Henry M. King, Co. I, 110th Inf. "This soldier was instantly killed by a machine-gun bullet near Courmont, France. He was buried there." (98-15) Mrs. Mary Maddon, mother, 68 Kyler Ave., Jeannette, Pa.

MADDOX, VICTOR E. (3143567) Pvt. Co. H; Assgd. Sept. 22, '18; Wounded Sept. 27, '18; Ret. to D. Nov. 22, '18; Disch. May 23, '19; Rocky Ford, Colo.

MADIELA, JOE (1993123) Pvt. Hq. Co.; Wounded Aug. 16, '18; on duty with M. G. Co. 109th Inf.

MADLE, VINCENT (1240442) Pvt. Co. E; Wounded Sept. 29, '18; Ret. to D. Oct. 7, '18; Disch. May 23, '19; (67-11) 414 East Belgrade Street, Philadelphia, Pa.

MADOTTO, RICCARDO (No No.) Pvt. Co. D; S. C. D. at Camp Hancock, Ga. (56-28).

MADRID, JOSE L. (1627162) Pvt. Co. G; Killed July 30, '18; Statement given by Cpl. Roy Rothrock, Co. G, 110th Inf. "Pvt. Madrid was hit by a sniper's bullet and instantly killed during the attack on the heights north of the Ourcq River near Courmont, France."

MADRID, PANTALEON (1621998) Pvt. Co. C; Missing Sept. 6, '18; Statement given by Pvt. Doroteo Lopez, Co. C, 110th Inf. "Pvt. Pantaleon Madrid was wounded on Sept. 6, 1918, and sent to the first aid station." WD reports this soldier as killed in action Sept. 6, 1918.

MADSEN, NIELS C. A. (3126833) Pvt. Co. L; Assgd. Sept. 19, '18; Wounded Oct. 5, '18.

MAESTAS, ALFONSO (1626920) Pvt. Co. K; Missing Oct. 2, '18; Buried on top of hill north of Varennes, on the Varennes-Montblainville road, Oct. 3, 1918. Map Foret D'Argonne—Scale 1:20,000—Co-ord. 02.1—74.35, by Chaplain C. P. Futcher, 109th Inf.; No detailed information available.

MAESTAS, ALFONSO (1626985) Pvt. Co. M; Missing Sept. 5, '18; Wounded in Hosp. Ret. to D. Jan. 5, '19; Disch. May 23, '19; Ocato, N. M.

MAESTAS, AURELIO(1622078) Pvt. Co. B; Sk. in Hosp. Sept. 21, '18; Ret. to D.; Sk. in Hosp. Nov. 9, '18; Ret. to D. Mar. 20, '19; Disch. May 23, '19; La Cenva, N. M.

MAESTAS, JOSE C. (1626893) Pvt. Co. C; Wounded Oct. 25, '18; Ret. to D. Jan. 1, '19; Disch. May 23, '19; Chamita, N. M.

MAFFEI, FRANK (No No.) Pvt. Co. G; Transfd. to 2nd Motor Mechanics Regiment at Camp Hancock, Ga. (84-32).

Digitized by Google

MAGAZZU, FRANK (1236894) Pvt. Co. L; Assgd. Aug. 30, '18; Killed Sept. 5, '18; Statement given by Sgt. John M. Graham, Co. L, 110th Inf. "I saw Pvt. Frank Magazzu, killed by a high explosive shell which struck near him, killing him instantly. This occurred on Sept. 5, 1918, near Basliaux. He was buried near the place where he was killed." Mrs. Angela P. Magazzu, mother, St. Pedro, Sapora, Messina, Italy.

MAGEN, SAMUEL (1240851) Pvt. Co. G; Wounded Sept. 7, '18; 920 Snyder Ave., Philadelphia, Pa.

MAGENTON, HENRY O. (2766543) Pvt. Co. H; Assgd. Sept. 22, '18; Killed Oct. 6, '18; Erroneously reported killed; Wounded (GSW) in Hosp. Ret. to D. Nov. 23, '18; Transfd. to M. P. Corps Apr. 5, '19.

MAGERS, DAVID E. (2216338) PFC. Co. F; Wounded (GSW) Aug. 26, '18; Died of wounds Aug. 26, '18, at Evac. Hosp. No. 4; Statement given by Lt. Dale C. Marlin, Co. F, 110th Inf. "Pvt. David E. Magers on August 25, 1918, was seriously wounded by a machine gun bullet at Magneaux, France, where he had been sent to assist the 3rd Bn. in a raid. We were later notified that he had died in the Hospital on Aug. 26, 1918." James W. Magers, father, Tribby, Okla.

MAGGINI, WILLIAM (1635028) PFC. Co. M; Assgd. Oct. 12, '18; Disch. May 23, '19; San Benito, Calif.

MAGILL, JOHN S. (1241093) PFC. Co. H; Wounded July 30, '18; Ret. to D. Sept. 20, '18; Wounded Sept. 28, '18; Ret. to D. Jan. 1, '19; Disch. May 23, '19; (90-29) Cynwyd, Montgomery County, Pa.

MAGINE, ARMANDO (1241295) Pvt. Co. I; Wounded July 28, '18; Ret. to D. Sept. 17, '18; Wounded Sept. 30, '18; Ret. to D. Oct. 6, '18; Disch. May 23, '19; 2066 West Indiana Ave., Philadelphia, Pa.

MAGLIULO, VONCENZO (2885792) Pvt. Co. B; Assgd. Sept. 15, '18; Missing Oct. 8, '18; Wounded (MG) in Hosp. Ret. to D. Jan. 1, '19; Disch. May 23, '19; 377 East Street, New Haven, Conn.

MAGNANT, JOSEPH A. (1033247) Pvt. Co. B; Assgd. Oct. 12, '18; A. W. O. L. Oct. 14, '18.

MAGRAURER, F. A. (No No.) Pvt. Co. D; S. C. D. at Camp Hancock, Ga. (59-7).

MAGUIRE, CHARLES A. (4004937) Pvt. Co. I; Assgd. Oct. 12, '18; Disch. May 23, '19; R. F. D. No. 2, Danbury, Iowa.

MAGUIRE, JAMES A. (1240170) PFC. Co. D. Wounded (SF) Sept. 6, '18; (56-29) 2354 Watkins Street, Philadelphia, Pa.

MAGUIRE, JOHN (1263855) Pvt. Hq. Co.; Missing Aug. 18, '18; Gassed in Hosp. Ret. to D.; Disch. May 23, '19; R. C.; 2218 LaMott Street, Wilmington, Del.

MAGUSIAK, J. (No No.) Pvt. Co. L; Transfd. at Camp Hancock, Ga. (118-1).

MAHAN, EARL L. (1852161) Pvt. Co. E; Wounded July 29, '18; Ret. to D. Sept. 18, '18; Killed Sept. 27, '18; Statement given by Cpl. Roy. Harrold, Co. E, 110th Inf. "I saw him killed on Sept. 26, 1918, during the attack on Varennes, France. I was on his left when he was hit by machine gun fire. Sgt. Morris Pigman saw his grave about two kilometers east of Varennes on Oct. 1, 1918." Mrs. Maggie Mahan, mother, 220 Church Street, Sharpsville, Pa.

MAHER, THOMAS (2849449) Pvt. Co. F; Assgd. Oct. 12, '18; Wounded (GSW) Nov. 5, '18.

MAHEW, JOSEPH (3173323) Pvt. Co. C; Assgd. Sept. 19, '18; Transfd. to M. P. Corps. Apr. 5, '19.

MAHLE, JOHN W. (1239675) PFC. Co. B; Wounded July 15, '18; (41-32) Knox, Pa.

MAHON, THOMAS (2300740) Pvt. Co. G; Assgd. Sept. 19, '18; Disch. May 23, '19; 180 Preston Ave., Bridgeport, Conn.

MAHONEY, FRANCIS L. (3634660) Pvt. Co. K; Assgd. Oct. 12, '18; Disch. May 23, '19; 1600 Clinton Ave., Pittsburgh, Pa.

MAIN, R. W. (No No.) Pvt. Hq. Co.; Transfd. at Camp Hancock, Ga. (18-20).

MAJOR, A. D. (No No.) Pvt. Co. H; Transfd. to Remount Station at Camp Hancock, Ga. (90-30).

MAJOR, SHELDON L. (1240991) Cpl. Co. H; Wounded July 30, '18; Ret. to D. Oct. 14, '18; Disch. May 23, '19; (90-31) 127 Westminster Street, Wilkes Barre, Pa.

MAKRIYIANIS, HARRY (2786125) Pvt. Co. L; Assgd. Sept. 19, '18; Missing Sept. 28, '18; Ret. to D. Dec. 9, '18; Disch. May 23, '19; Midvale, Utah.

MALANDRA, ANGELO (1241526) Pvt. Co. K; Wounded July 28, '18; Ret. to D. Nov. 25, '18; Disch. May 23, '19; (108-1) 819 Wildey Street, Philadelphia, Pa.

MALCOLM, CHARLES (1263943) Pvt. Co. D; Killed Sept. 6, '18; No detailed information available; Mrs. H. L. Heist, aunt, 31 South College Street, Allentown, Pa.

MALCOLM, PETER W. (1238734) Pvt. M. D; Disch. May 23, '19; (126-5) R. C.; 1000 Walnut Street, Philadelphia, Pa.

MALEK, JOSEPH (1240274) Pvt. Co. E; Killed July 28, '18; Statement given by Cpl. Roy Harrold, Co. E, 110th Inf. "I saw his grave in the town of Courmont, France, on August 1, 1918. His grave is in an orchard in the northeast end of the town;" Buried by Chaplain Charles Schall, Sr. Chap. 28th Div. (62-7) Mrs. Agnes Malek, mother, 520 Smithfield Street, Mt. Pleasant, Pa.

MALESKI, M. S. (No No.) Pvt. Co. L; Transfd. at Camp Hancock, Ga. (115-3).

MALETTERI, JOHN (1240852) Pvt. Co. G; Sk. in Hosp. Sept. 16, '18; Ret. to D. Dec. 30, '18; Sk. in Hosp. Jan. 20, '19; Ret. to D. Jan. 24, '19; Disch. May 23, '19; (81-34) 1147 Daily Street, Philadelphia, Pa.

MALLEY, HARRY T. (1239096) Cpl. Co. I; Transfd. to Hq. Co. at Camp Hancock, Ga.; Wounded (SF) July 28, '18; Ret. to U. S. and Disch.; (98-17) R. C.; Greensburg, Pa.

MALLORY, ALFRED A. (1239186) Sup. Sgt. M. G. Co.; See officer record.

MALLORY, SAMUEL S. (3135371) Pvt. Hq. Co.; Assgd. Sept. 19, '18; Sk. in Hosp. Oct. 15, '18; Ret. to D. Dec. 15, '18; R. C.; Hilliard, Wash.

MALLOY, JOHN P. (1239298) Bug. M. G. Co.; Gassed Sept. 6, '18; Ret. to D. Dec. 8, '18; Disch. May 23, '19; 2839 Wharton Street, Philadelphia, Pa.

MALLOY, RAYMOND J. (1239209) Cpl. M. G. Co.; Killed July 15, '18; Buried in a group of seven in a field north of road running from Confremaux to Conde-en-Brie at a point 500 yards east of La Hauche Farm, and 20 feet north of the road. Map Conde-en-Brie—Scale 1:20,000—Co-ord. 193.42—252.54, July 15, 1918, Grave No. 1, by Chaplain Charles Schall, Sr. Chap. 28th Div.; Statement given by Sgt. Tony Renocka, M. G. Co.; 110th Inf. "Cpl. Raymond Malloy was killed by a shell on July 15, 1918, near Conde-en-Brie, France. He was found with six others in a dugout on which a direct hit had been made. Death was probably instantaneous. He was buried near Conde-en-Brie on July 15, 1918, in the afternoon." (22-22) Patrick J. Malloy, father, Kramer House, Scottdale, Pa.

MALM, EMIL (2785615) Pvt. Co. M; Assgd. Sept. 15, '18; Wounded Oct. 8, '18; Ret. to D. Jan. 1, '19; Disch. May 23, '19; Wallace, Idaho.

MALME, ARCHIE M. (3127761) PFC. Co. L; Assgd. Sept. 19, '18; Sk. in Hosp. Nov. 14, '18; Ret. to D. Jan. 5, '19; Disch. May 23, '19; Route No. 1, Box No. 62, Neilsville, Minn.

MALMQUIST, ELMER J. (2623743) Pvt. Co. C; Assgd. Oct. 12, '18; Sk. in Hosp. Oct. 13, '18; In Evac. Hosp. No. 12, Oct. 13, '18.

MALONE, EARL (1987159) Pvt. Co. L; Assgd. Oct. 12, '18; Wounded Nov. 9, '18; In B. H. No. 51, Nov. 13, '18.

MALONE, EDWARD J. (1239242) PFC. M. G. Co.; Missing Sept. 11, '18; Gassed, in Hosp. Ret. to D. Oct. 10, '18; Sk. in Hosp. Dec. 14, '18; Ret. to D. Dec. 23, '18; Disch. May 23, '19; (23-14) 234 East Upsal Street, Philadelphia, Pa.

MALONE, JAMES (1627835) Pvt. Co. M; Missing Aug. 26, '18; Wounded, in Hosp. Aug. 26, '18.

MALONE, JOSEPH F. (1239524) Pvt. Co. A; Wounded Aug. 26, '18; In B. H. No. 69, Oct. 17, '18; Ret. to U. S.; 1307 Nostrand Ave., Brooklyn, N. Y.

MALONEY, RAYMOND (1242030) Pvt. Co. D; Transfd. Co. M, Aug. 6, '18; Killed Aug. 26, '18; Statement given by Sgt Eugene Cassidy, Co. M, 110th Inf. "Killed by shell-fire while on the advance line along the Vesle River August 25, 1918. Left unburied on field." Statement given by Lt. Marshall S. Barron, Co. M, 110th Inf. "A very brave and dependable soldier." Mrs. Elizabeth Maloney, mother, 2623 North 17th Street, Philadelphia, Pa.

MALSEED, FRANCIS (1240456) Pvt. Co. E; Missing Sept. 6, '18; Ret. to D. Sept. 7, '18; Wounded Oct. 6, '18; Ret. to D.; Disch. May 23, '19; 259 Elm Street Allentown, Pa.

MALTON, MICHAEL (90585) Pvt. Co. B; Assgd. Oct. 12, '18; A. W. O. L. Oct. 14, '18.

MALVINI, VINCENT W. (1631947) Pvt. Co. C; Disch. May 23, '19; San Jose, Calif.

MALZ, JOHN F. (1241223) Ck. Co. I; Disch. May 23, '19; (98-18) 3414 North 5th Street, Philadelphia, Pa.

MANBECK, CHARLES C. (1239097) Pvt. Hq. Co.; Disch. May 23, '19; (18-5) 1704 Columbia Ave., Philadelphia, Pa.

MANBECK, LESTER W. (1249504) Pvt. Co. D; Sk. in Hosp. Aug. 3, '18; Ret. to D.; Wounded (SF) Aug. 26, '18; 28 North Pohlas Street, Mt. Carmel, Pa.

MANCE, MATT. (1627168) Bug. Co. C; Wounded Sept. 6, '18; Ret. to D. Oct. 14, '18; Transfd. to Army Service Corps Apr. 26, '19.

MANDANARI, GUISEPPE (1239304) Pvt. M. G. Co.; Disch. May 23, '19; (25-18), Emerson Street, Vandergrift, Pa.

MANDEL, EDWARD (90867) Pvt. M. G. Co.; Assgd. Oct. 12, '18; Disch. May 23, '19; 606 Bambridge Street, New York, N. Y.

MANDEL, LEON (1239769) Pvt. Co. B; Missing July 15, '18; P. W. Ret. to D. Jan. 22, '19; Disch. May 23, '19; (43-29) 1749 North 33rd Street, Philadelphia, Pa.

MANDERLO, OTTO (273645) Pvt. Co. F; Assgd. Oct. 12, '18; Disch. May 23, '19; 124 Pleasant Street, Plymouth, Wisc.

MANDUKA, JOSEPH (1240171) Pvt. Co. D; Wounded (accidentally) Dec. 27, '18; Ret. to D. Jan. 3, '19; Disch. May 23, '19; (56-30) 1112 South 22nd Street, Philadelphia, Pa.

MANDZIARA, HARRY (1240441) PFC. Co. E; Wounded Aug. 29, '18; Ret. to D. Oct. 5, '18; Disch. May 23, '19; (67-10) R. F. D. No. 1, Acme, Pa.

MANELLO, JOSEPH (2850617) PFC. Co. L; Assgd. Oct. 12, '18; Disch. May 23, '19; 148 Ramsey Street, St. Paul, Minn.

MANGELS, GEORGE (378119) Pvt. Co. H; Assgd. Oct. 12, '18; Disch. May 23, '19; 407 Fourteenth Street, Brooklyn, N. Y.

MANGEN, JOSEPH (3239084) Pvt. Co. D; Assgd. Oct. 12, '18; A. W. O. L. Oct. 14, '18.

MANION, FRANK J. (1239770) Pvt. Co. B; Transfd. Co. M, Sept. 12, '18; Disch. May 23, '19; (41-33) 1934 Hoffman Street, Philadelphia, Pa.

MANION, WILLIAM J. (1241969) Pvt. Co. M; Transfd. to Co. D, Hq. Bn. G. H. Q. at Camp Hancock, Ga. (123-19) 1934 Hoffman Street, Philadelphia, Pa.

MANKOWSKI, ANTHONY (1241296) Pvt. Co. I; Disch. May 23, '19; (98-19) 2639 Monmouth Street, Philadelphia, Pa.

MANLEY, ALBERT V. (1241297) Pvt. Co. I; Disch. May 23, '19; 5012 Master Street Philadelphia, Pa.

MANN, ROSS (3269134) Pvt. Co. I; Assgd. Oct. 12, '18; Disch. May 23, '19; Plattsburg, Mo.

MANNARINI, FRANCESCO (1239526) Pvt. Co. A; Killed July 15, '18; Buried in the town of Pargny-le-Dhuys, along the front wall of the cemetery to the right of the gate in Grave No. 29, July 16, 1918, by Chaplain Joseph L. N. Wolfe, 55th Inf. Brig.; Statement given by Cpl. Phillip Scott, Co. A, 110th Inf. "Killed instantly by a high explosive shell July 15, 1918, at Pargny-la-Dhuys, France, and buried at the same place. He was marching toward the German line when the shell struck." (38-19) Catalo Mannarini, father, Diresione, Generale, Demanio, Meinistero, Feinanse, Italy.

MANNERING, FRED. (2435701) Pvt. Co. B; Assgd. Oct. 12, '18; Sk. in Hosp. Nov. 5, '18; Ret. to D. Nov. 15, '18; Disch. May 23, '19; 27½ Maholm Street, Newark, Ohio.

Digitized by Google

MANNERS, HERBERT H. (1240536) Cpl. Co. F; On D/S with Division Statistical Section; Ret. to D. Mar. 21, '19; Sk. in Hosp. Mar. 27, '19; Ret. to U. S. and Disch.; (78-32) R. C.; 1217 Church Street, Indiana, Pa.

MANNING, ARCHIBALD, (2434217) Pvt. Co. G; Assgd. Oct. 12, '18; Disch. May 23, '19; 1110 Clark Street, Cincinnati, Ohio.

MANNING, BEN A. (1241408) Mech. Co. K; Killed July 29, '18; Buried on hillside northeast of Courmont, near woods, Dept. Aisne, France, Aug. 3, 1918, by Chaplain C. P. Putcher, 109th Inf.; Statement given by Sgt. James Kane, Co. K, 110th Inf. "I saw Ben. Manning when he was killed by machine-gun fire on the morning of July 29th, 1918. The machine-gun fire was as thick as rain, and when Manning raised up his body, it was riddled with bullets. He died instantly. We were lying in an open field in front of the Grimpettes Woods, just beyond the Ourcq River." Mrs. Emma Manning, mother, 131 East Greene Street, Waynesburg, Pa.

MANNING, CLYDE E. (1239525) Pvt. Co. A; Gassed Sept. 5, '18; Ret. to D. Nov. 17, '18; Disch. May 23, '19; (33-18) Monongahela, Pa.

MANNING, HOMER H. (2800191) Pvt. Co. A; Assgd. Sept. 15, '18; Killed (SF) Nov. 5, '18; Statement given by Cpl. Joseph Crompton, Co. A, 110th Inf. "Killed by a one-pounded in the Thiaucourt Sector (Bois de Haudronville) Nov. 5, 1918. His squad were in the front line, and they sent three men forward on patrol, he was chosen, but when he reached the place where the patrol was to start from he was told that he was not needed and for him to report to his Corporal again. He had been sick a few days before and was exhausted from being on duty nearly every night and he stopped in a small shed to go to sleep instead of reporting to his Corporal. He was found dead in the same shed a few hours later, being hit with a piece of shrapnel from a one-pounder, in the head."

MANNING, JAMES J. (No No.) Pvt. Co. E; S. C. D. at Camp Hancock, Ga. (68-26).

MANNING, JAMES J. (3848626) Pvt. Hq. Co.; Assgd. Jan. 21, '19; Disch. May 23, '19; 2054 McClelland Street, Philadelphia, Pa.

MANNING P. R. (No No.) Pvt. Co. A; S. C. D. at Camp Hancock, Ga. (35-38).

MANSBERRY, LAWRENCE (1240172) Ck. Co. D; Disch. May 23, '19; (56-31) 114 Orchard Street, Connellsville, Pa.

MANSER, HOWARD (3130523) Pvt. Co. M; Assgd. Sept. 19, '18; Disch. May 23, '19; Fruitland, Idaho.

MANSFIELD, FRANK J. (1239771) Pvt. Co. B; Wounded July 15, '18; (41-34) 2062 McKean Street, Philadelphia, Pa.

MANSFIELD, PHILIP (1239773) Pvt. Co. B; Wounded July 27, '18; Ret. to D.; Transfd. Co. M. Sept. 12, '18; Missing Sept. 27, '18; No detailed information avtilable; WD reports the status of this soldier as follows: "Last reported in B. H. at Camp Dix, N. J., Feb. 7, '19; later reported in G. H. No. 2, Ft. McHenry, Md. Oct. 31, '19; (41-35) 2062 McKean Street, Philadelphia, Pa.

MANTEL, ROBERT J. (3723307) Pvt. Co. L; Assgd. Oct. 12, '18; Disch. May 23, '19; 2000 Belevue Ave., Syracuse, N. Y.

MANTER, BENJAMIN O. (2085014) Pvt. Co. L; Assgd. Oct. 12, '18; Disch. May 23, '19; Farmington, Minn.

MANZANARES, MANUEL (2847020) Pvt. Co. M; Assgd. Oct. 12, '18; Disch. May 23, '19; Wagon Mound, N. M.

MARAGUDAKIS, THEORS (2786139) PFC. Co. D; Assgd. Sept. 19, '18; Disch. May 23, '19; Box No. 165, Murray, Utah.

MARALDO, DOMENICK (1239098) Pvt. Hq. Co.; Disch. May 23, '19; (18-6) R. C.; 2108 Tenth Ave., Altoona, Pa.

MARBLE, JOSEPH R. (1240992) PFC. Co. H; Sk. in Hosp. Sept. 9, '18; Ret. to D. Sept. 30, '18; Wounded Oct. 1, '18; Ret. to D. No. 23, '18; Disch. May 23, '19; (87-34) 110 West Maiden Street, Washington, Pa.

MARCHAND, BOYNTON D. (1239426) PFC. Co. A; Gassed Sept. 7, '18; Ret. to D.; Sk. in Hosp. Oct. 27, '18; In U. S. B. H. No. 51, Oct. 27, '18; Ret. to U. S.; (30-19) 530 Elmira Street, Monongahela, Pa.

MARCIO, LOUIS (1239527) Pvt. Co. A; Wounded Sept. 7, '18; Ret. to D. Mar. 2, '19; Disch. May 23, '19; (33-20) 760 South Warbock Street, Philadelphia, Pa.

MARDIS, ERNEST D. (1239099) Pvt. Hq. Co.; Disch. May 23, '19; (18-7) Black Lick, Pa.

MARGELOT, OSWALD A. (360664) Pvt. Co. A; Assgd. Sept. 15, '18; Missing Sept. 27, '18; Buried. Map Montblainville—Scale 1:20,000 —Co-ord. 99.6—77.7, Oct. 9, 1918, by Chaplain Willis W. Hall, 112th Inf.; Statement given by Capt. James E. Gee, Co. A, 110th Inf. "The Company records only show that Pvt. Oswald Margelot was missing in action Sept. 27, 1918, at Varennes, France. No other information available."

MARIANA, LOUIS (1241971) Pvt. Co. M; Wounded July 28, '18; (125-24) 3130 Market Street, Philadelphia, Pa.

MARIETTA, MONROE A. (1240178) Pvt. Co. D; Transfd. to Headquarter's Troop 3rd Army, Aug. 8, '18; Colonial Inn, Connellsville, Pa.

MARINO, JOE (2808848) Pvt. Co. E; Assgd. Oct. 12, '18; A. W. O. L. Oct. 14, '18.

MARKEL, MARTIN L. (1239828) 1st Sgt. Co. C; Missing July 15, '18; Statement given by Mech. Peter Stutzman, Co. C, 110th Inf. "I saw Martin L. Markel in the Hospital at Vichy, France, on or about Dec. 25, 1918." P. W. Ret. to U. S.; Disch. Apr. 8, '19, at Camp Dix, N. J.; (45-1) Somerset, Pa.

MARKER, ROBERT J. (1238884) Wag. Sup. Co.; Transfd. to M. P. Corps Apr. 5, '19; (12-3) 4538 Linmore Street, Philadelphia, Pa.

MARKER, WILLIAM J. (1239100) Cpl. Co. L; Transfd. to Hq. Co. at Camp Hancock, Ga.; Disch. May 23, '19; (111-27) 2345 South Colorado Street Philadelphia, Pa.

MARKHAM, JAMES (3170766) Pvt. Co. L; Assgd. Sept. 15, '18; Wounded Sept. 30, '18.

MARKINOVICH, JOSEPH (1782043) Pvt. Co. C; Missing July 15, '18; P. W. Ret. to D. Jan. 5, '19; Disch. May 23, '19; Sharonsville, Pa.

MARKS, HARRY W. (1239101) Pvt. Hq. Co.; Gassed July 29, '18; Ret. to D.; Disch. May 23, '19 (18-8) Robertsdale, Pa.

MARLIN, DALE C. (1240484) 1st Sgt. Co. F; See officer record.

MARLIN, SIDNEY C. (1240638) PFC. Co. F; Wounded (SF) July 29, '18; Ret. to U. S.; (73-28) 224 South 11th Street, Indiana, Pa.

MARO, JOSEPH, JR. (2299874) Pvt. Co. A; Assgd Sept. 15, '18; Killed Sept. 25, '18; Statement given by Sgt. Joseph Leopold, Co. A, 110th Inf. "Killed by shrapnel Sept. 25, 1918, at Forest de Hesse. When the Germans commenced shelling every one went for their dug-out except Maro, he was killed just outside his dugout."

MAROLF, JOHN C. (4004938) Pvt. Co. I; Assgd. Oct. 12, '18; Disch. May 23, '19; Dennison, Iowa.

MAROVITZ, HARRY (1239102) Sgt. Hq. Co.; Disch. May 23, '19; (18-9) R. C.; 581 Greenwillow Street, Baltimore, Md.

MARQUAND, ARTHUR (1788344) Pvt. Hq. Co.; Killed July 17, '18; Buried at Maurepas Farm, July 17, 1918, by Chaplain Charles Schall, Sr., Chaplain 28th, Div.; Statement given by Cpl. Floyd R. Cain, Hq. Co., 110th Inf. "Marquand and myself were digging a dug-out near Conde-en-Brie when a shell came over from the German Artillery, Marquand being killed by a fragment from the shell. He was buried between Conde-en-Brie and Artonges, July 17, 1918." Mrs Gertrude Marquand, mother, 7 Keene Ave., Hamilton, Md.

MARRARA, FRANK (No No.) Pvt. Co. F; Transfd. to O. C. D. at Camp Merritt, N. J. (73-31).

MARRI, FRANK (3165927) Pvt. Co. I; Assgd. Sept. 15, '18; Wounded (GSW) Sept. 27, '18; Died of wounds in Hospital Nov. 24, '18.

MARSH, ELLIS F. (1238871) Pvt. Sup. Co.; Transfd. to Q. M. Corps Enlisted Personnel, 28th Div. Hq. Nov. 15, '18; Disch. May 23, '19; (18-10) 363 East Maiden Street, Washington, Pa.

MARSH, RUSSELL A. (1239981) Pvt. Co. C; A. W. O. L. June 30, '18; 217 Merchant Ave., Audbon, N. J.

MARSHALL, EARL G. (1239305) PFC. M. G. Co.; Sk. in Hosp. Sept. 23,'18; Ret. to D. Dec. 30, '18; Disch. May 23, '19; (25-19) 62 Highland Ave., Washington, Pa.

MARSHALL, EDWARD K. (1240998) PFC. Co. H; Killed Aug. 26, '18; Statement given by Sgt. Richard A. Martin, Co. H, 110th Inf. "He was hit while walking along with me along the main road of Courville, France, Aug. 26, 1918. A high explosive shell exploded close to us and a piece of the shell struck him in the chin and came out the back of his head. I took him to the first aid station of the 3rd Battalion and Captain Shidler pronounced him dead." Buried in orchard rear of Cafe de la Place, Courville, by Chaplain Charles Schall, Sr. Chap. 28th Div. (90-28) Mrs. Edward L. Marshall, mother, 39 Oregon Street, Washington, Pa.

MARSHALL, FRED W. (1241527) PFC. Co. K; Killed July 29, '18; Buried on the hill between the Bois Grimpettes and the Ourcq River, with a large number of other soldiers, August 3, 1918, by Chaplain Joseph L. N. Wolfe, 55th Inf. Brig.; Statement given by Sgt. Glancy Smith, Co. K, 110th Inf. "I was with Fred Marshall when he was killed on July 29, 1918. We were lying on Sergy Hill about two hundred yards from the Grimpettes Woods and were ordered back to the Ourcq River. Marshall did not get up when we did, and I went over to him and found him dead. He had been shot in the cheek, the bullet going through his head. He died without saying a word." George W. Marshall, Sr., father, Time, Pa.

MARSHALL, GEORGE H. (1241580) PFC. Co. L; Disch. May 23, '19; (111-2) 81 Maple Ave., Blairsville, Pa.

MARSHALL, LAWRENCE W. (1627492) Cpl. Co. L; Assgd. Sept. 19, '18; Disch. May 23, '19; Yampa, Colo.

MARSHALL, PAUL W. (1239528) Pvt. Co. A; Wounded July 29, '18; Died of wounds in F. H. No. 112, at Chateau Thierry, France, July 29, '18; Buried Aug. 4, 1918, in Cemetery at No. 11 Ave D'Essomes, Chateau Thierry, France, by F. H. Co. No. 112, 103rd San. Tr. 28th Div.; Statement given by Captain James E. Gee, Co. A, 110th Inf. "Wounded by a high explosive shell on Hill No. 188, near Fresnes, France, July 29, 1918, and died at Chateau Thierry in a Hospital. Buried in the same place. His brother, Thomas Marshall has details of his death and burial." (33-21) Joseph K. Marshall, father, 501 Second Street, Monongahela, Pa.

MARSHALL, PERCY L. (1241672) Cpl. Co. L; Wounded July 28, '18; Ret. to D. Aug. 28, '18; Killed Sept. 5, '18; Statement given by Cpl. Harvey L. Mayhood, Co. L, 110th Inf. "A high explosive shell lit within a few feet of Cpl. Marshall and he was killed instantly. This occurred September 5, 1918, near Basliaux, France. He was buried near the place where he was killed." (113-2) Mrs. Mary E. Parks, sister, 126 Ransom Street, Blairsville, Pa.

MARSHALL, ROY (1238824) Wag. Co. K; Transfd. to Sup. Co. Oct. 23, '17, at Camp Hancock, Ga.; Disch. May 23, '19; Waynesburg, Pa.

MARSHALL, SAMUEL A. (No No.) Pvt. Co. G; Transfd. to 35th Engineers at Camp Hancock, Ga. (81-35).

MARSHALL, THOMAS O. (1241299) PFC. Co. I; Wounded July 30, '18; Ret. to D. Mar. 21, '19; Disch. May 23, '19; (98-21) Hunker, Pa.

MARSICO, ALBERT R. (1241298) Pvt. Co. I; Wounded July 30, '18; Ret. to U. S.; (98-20) 1521 Superior Ave., Pittsburgh, Pa. (N. S.).

MARTIN, AUGUSTINE (51099) PFC. Co. K; Assgd. Oct. 12, '18; Sk. in Hosp. Mar. 12, '19; Ret. to D. Mar. 29, '18; Disch. May 23, '19; 1103 Boulerd Street, Trinidad, Colo.

MARTIN, BERNARD A. (1780883) Pvt. Co. A; Assgd. Oct. 12, '18; Disch. May 23, '19; Vale Summit, Md.

MARTIN, C. (No No.) Pvt. Co. A; S. C. D. at Camp Hancock, Ga. (35-31).

MARTIN, CALVIN A. (3136758) Pvt. Co. L; Assgd. Oct. 12, '18; Sk. in Hosp. Nov. 15, '18; Ret. to D. Jan. 1, '19; Disch. May 23, '19; Box. No. 143, Asotin, Wash.

MARTIN, FLOYD L. (1216494) Pvt. Co. D; Wounded (SF) Sept. 24, '18.

MARTIN, HARRY (1898419) PFC. Co. A; Assgd. Oct. 12, '18; Sk. in Hosp. Oct. 25, '18; Ret. to D. Nov. 1, '18; Disch. May 23, '19; 38 Bird Ave., Buffalo, N. Y.

MARTIN, HENRY C. (1938355) Pvt. M. G. Co.; Assgd. Oct. 12, '18; Disch. May 23, '19; R. F. D. No. 4, Dalton, Ohio.

Digitized by Google

MARTIN, J. (No No.) Pvt. Co. D; Transfd. at Camp Hancock, Ga. (59-24).

MARTIN, MARION T. (2225987) Pvt. Co. F; Wounded (Gas) Aug. 16, '18; Ret. to D. Aug. 25, '18; Disch. May 23, '19; Route No. 1, Como, Texas.

MARTIN, RAY C. (1240960) Bug. Co. H; Disch. May 23, '19; (87-12) 75 Rosewood Ave., Washington, Pa.

MARTIN, RICHARD A. (1240927) Sgt. Co. H; Gassed Oct. 4, '18; Ret. to D. Jan. 1, '19; Disch. May 23, '19; (86-17) Kingman, Maine.

MARTIN, STANLEY W. (1736911) Pvt. Co. B; Assgd. Oct. 12, '18; Disch. May 23, '19; 1175 Walden Ave., Forks, N. Y.

MARTIN, THOMAS J. (No No.) PFC. Co. K; Transfd. to Motor Mechanics at Camp Hancock, Ga. (105-15).

MARTINEZ, ANDRES F. (1641275) Pvt. Co. M; Assgd. Sept. 19, '18; Wounded Sept. 29, '18.

MARTINEZ, CANDELARIO (1627034) Pvt. Co. C; Disch. May 23, '19; Truchas, N. M.

MARTINEZ, EUGENE (1626921) PFC. Co. M; Disch. May 23, '19; Chimayo, N. M.

MARTINEZ, FRED (1626895) PFC. Co. M; Disch. May 23, '19; Chamita, N. M.

MARTINEZ, JAUN B. (1626952) Pvt. Co. C; Missing July 30, '18; Wounded, in B. H. No. 26, Aug. 16, '18; Ret. to D. Oct. 12, '18; Disch. May 23, '19; Alcalde, N. M.

MARTINEZ, LAURIANO (1626989) Pvt. Co. K; Wounded Oct. 5, '18; R. C.; D. S. C. GO 98 WD 1919.

MARTINEZ, MARCOS (1630501) Pvt. Co. D; Transfd. Co. M, Aug. 6, '18; Missing Aug. 26, '18; No detailed information available; WD reports this soldier killed in action Aug. 26, '18.

MARTINO, ERNEST (3808034) Pvt. Co. I; Assgd. Oct. 12, '18; Disch. May 23, '19; R. F. D. No. 7, Winterset, Iowa.

MARTINSKO, V. (No No.) Pvt. Co. L; Transfd. to 42nd Inf. at Camp Hancock, Ga. (115-4)

MARTINSON, ALFRED M. (273955) Pvt. Hq. Co; Assgd. Oct. 12, '18; Disch. May 23, '19; Eleva, Wisc.

MARTRAY, WILLIAM F. (1238713) PFC. M. D.; Gassed Sept. 9, '18; Disch. May 23, '19; (5-11) R. C.; 109 North 8th Street, Connellsville, Pa.

MARTZ, ALVEY C. (1239863) Sgt. Co. C; Sk. in Hosp. Aug. 26, '18; Ret. to D. Aug. 31, '18; Wounded Sept. 6, '18; Ret. to D. Oct. 9, '18; Taken from Official History Company C, 110th Inf. "In Conde Woods, July 15, 1918, the fight was short and bloody. Corporal Alvey Martz with a pistol, killed 17 of the enemy and wounded others." Disch. May 23, '19; (46-22) D. S. C. GO 98 WD 1919; Glencoe, Pa.

MARUSCAK, GEORGE (1241970) Cpl. Co. M; Killed Sept. 5, '18; Statement given by Sgt. Eugene Cassidy, Co. M, 110th Inf. "Killed by machine-gun fire while on the advance line on the plateau above Villette, Sept. 5, 1918." Statement given by Lt. Marshall S. Barron, Co. M, 110th Inf. "During the fighting of July 1918, he showed himself to be brave and efficient as a soldier." (123-20) Mrs. Anna Maruscak, mother, Bradenville, Pa.

MASCARONAS, JOSE A. (2176143) Pvt. Co. G; Assgd. Oct. 12, '18; Disch. May 23, '19; Box No. 91, Solana, N. M.

MASCINO, TONEY (1239306) Pvt. M. G. Co.; Gassed Sept. 6, '18; Ret. to D. Nov. 15, '18; Disch. May 23, '19; (25-20) 1508 South Clarion Street, Philadelphia, Pa.

MASELLI, DOMINICK (2300507) PFC. Co. G; Assgd. Sept. 15, '18; Wounded Sept. 28, '18.

MASER, JETHRO A. (1851166) Pvt. Co. I; Wounded July 29, '18; In B. H. No. 25, July 30, '18; R. F. D. No. 5, Johnstown, Pa.

MASK, DUDLEY (3802886) Pvt. Co. I; Assgd. Oct. 12, '18; Disch. May 23, '19; Parkin, Ark.

MASKONI, TOMAS (2785959) PFC. Co. C; Assgd. Sept. 19, '18; Disch. May 23, '19; Salt Lake City, Utah.

MASKOWITZ, NATHAN (1702689) Pvt. Co. D; Assgd. Oct. 12, '18; Disch May 23, '19; 272 Madison Street, New York, N. Y.

MASON, GERALD B. (1239983) Pvt. Co. C; Missing July 15, '18; Statement given by Mech. Peter Stutzman, Co. C, 110th Inf. "I saw Gerald Mason in the Hospital at Vichy, France on or about Dec. 25, '1918." P. W. Ret. to U. S.; Disch. Mar. 25, '19, at Camp Dix, N. J.; (49-15) 37 South Holt Street Montgomery, Ala.

MASON, HOWARD (95071) Pvt. Hq. Co.; Assgd. Oct. 12, '18; A. W. O. L. Oct. 14, '18.

MASON, JOHN S. (4085823) Pvt. M. D.; Assgd. Oct. 12, '18; Disch. May 23, '19; R. C.; 2657 Ocean Street, Dormont, Pittsburgh, Pa.

MASON, ROBERT (378129) Pvt. Co. G; Assgd. Sept. 14, '18; Killed Sept. 27, '18; Statement given by Cpl. William Cremer, Co. G, 110th Inf. "Pvt. Mason was hit on the 26th of Sept., 1918, during the beginning of the Argonne Drive. He was hit in the back between the shoulders by a machine-gun bullet and died instantly."

MASON, SHERMAN (1240174) PFC. Co. D; Wounded Sept. 27, '18; Ret. to D. Sept. 30, '18; Disch. May 23, '19; (56-32) McClellandtown, Pa.

MASON, WILLIAM V. (2225988) PFC. Co. F; Wounded (SF) July 30, '18; Mt. Pleasant, Texas.

MASSARE, PETE (1239427) PFC. Co. A; Wounded Sept. 27, '18; Ret. to D.; Disch. May 23, '19; (30-20) Monongahela, Pa.

MASSEY, JOSEPH (1235920) Pvt. Co. G; Disch. May 23, '19; (84-26) 627 Fitzwater Street, Philadelphia, Pa.

MASSIE, CHARLES (3624812) Pvt. Co. B; Assgd. Oct. 12, '18; Disch. May 23, '19; Alhambra, Pa.

MASSINO, PASQUALE (1239311) Pvt. M. G. Co.; Sk. in Hosp. Sept. 17, '18; Ret. to D. Nov. 15, '18; Disch. May 23, '19; (25-21) Swoodland, Pa.

MASSON, EDWARD L. (1451555) PFC. Co. B; Assgd. Oct. 12, '18; Disch. May 23, '19; Potosi, Mo.

MASTER, DONALD (1631550) Pvt. Co. I; Missing Aug. 29, '18; Statement given by Pvt. Charles Harsey, Co. I, 110th Inf. "I saw this soldier's body lying near Villette along the Vesle River. He was killed instantly by a shell or trench mortar, Aug. 28, 1918."

MASTERS, ARTHUR C. (1629893) Pvt. Co. C; Missing Sept. 6, '18; Statement given by Sgt. Alvey Martz, Co. C, 110th Inf. "Pvt. Masters was sent back to a Hospital sick, September 1, 1918." Ret. to U. S.; Disch. Mar. 6, '19, at Camp Travis, Texas; Aztec, N. M.

MASTIN, M. T. (No No.) Pvt. Co. L; Transfd. at Camp Hancock, Ga. (115-5).

MASTRIPOLITO, MICHAEL (1240563) PFC. Co. F; Sk. in Hosp. June 28, '18; Ret. to U. S.; 1017 South 13th Street, Philadelphia, Pa.

MASTROPIERI, PAUL (1239772) Pvt. Co. B; Killed (RG) Aug. 18, '18; Statement given by PFC. Harry McFarland, Co. B, 110th Inf. "Aug. 18, '1918, about 10:00 P. M. near Magneaux, France, on the outskirts of the town, he was in a yard with the rest of his squad. A rifle grenade or trench mortar shell struck in the yard. It wounded one man whom I led back to the first aid station. When I came back they had discovered Mastropieri and had carried him back to the Company P. C. in the town. He had asked the Sergeant to send his money home, if he was killed. We looked for it but found none. He appeared to be dead. His hands were cold, but his breast was warm. We were not sure he was dead, so we carried him to the first aid station, where he was pronounced dead. There was a record of his grave taken at that place." (41-36) Mrs. Leonardo Polva, mother, Prov. DiAreina, Italy.

MATCHETT, WILLIAM J. (1241972) Ck. Co. M; Disch. May 23, '19; (125-23) 2126 Christian Street, Philadelphia, Pa.

MATHENY, DEWEY (1241603) Cpl. Co. C; Wounded Sept. 26, '18; Ret. to D. Nov. 15, '18; Transfd. Co. L, Jan. 14, '19; Disch. May 23, '19; (111-18) Leechburg, Pa.

MATHERS, JAMES (1238994) Cpl. Hq. Co., Transfd. to Headquarter's detachment 55th Inf. Brig. July 4, '18; Disch. May 23, '19; 5002 Wayne Ave., Philadelphia, Pa.

MATHEWS, JAMES P. (1239982) Pvt. Co. C; Wounded Oct. 4, '18; Ret. to D. Jan. 9, '19; Disch. May 23, '19; (49-14) Meyersdale, Pa.

MATHEWS, JOSEPH L. (1565682) Pvt. Co. B; Assgd. Oct. 12, '18; Disch. May 23, '19; Boyle, Miss.

MATHEWS, MORRIS J. (1240854) Pvt. Co. G; Wounded July 30, '18; 302 East Bell Ave., Altoona, Pa.

MATHIOT, CYRUS (1240176) Pvt. Co. D; Wounded (SF) July 30, '18; 249 South 5th Street, Columbia, Pa.

MATHIS, JOHN H. (2873322) Cpl. Co. G; Assgd. Sept. 14, '18; Disch. May 23, '19; Paris, Tenn.

MATHISON, CLARENCE W. (3126774) Pvt. Co. L; Assgd. Sept. 19, '18; wounded Oct. 1, '18; Ret. to D. Nov. 12, '18; Disch. May 23, '19; Toronto, S. D.

MATICH, MIKE (2300196) Pvt. Co. A; Assgd. Sept. 15, '18; Disch. May 23, '19; 1617 Eleventh Ave., Council Bluffs, Iowa.

MATTES BENJAMIN (1705611) Pvt. Co. H; Assgd. Oct. 12, '18; Disch. May 23, '19; 146 Fortieth Street, New York, N. Y.

MATTHEWS, CLEVELAND (273647) Pvt. M. G. Co. Assgd. Oct. 12, '18; A. W. O. L. Oct. 14, '18.

MATTHEWS, JAMES C. (No No.) Pvt. Co. F; Transfd. to Div. Q. M. Corps. Dec. 16, '17, at Camp Hancock, Ga. (73-30).

MATTHIEWS, ROSS L. (1894477) Cpl. Co. B; Assgd. Nov. 19, '18; Disch. May 23, '19; 119 Railroad Ave., Florence, S. C.

MATTIOLI, FRANK (1239774) Pvt. Co. B; Missing July 15, '18; Statement given by 1st Sgt. William G. Roth, Co. B, 110th Inf. "July 15, 1918, about 5:00 A. M. in Conde Woods, Mattioli came into Company Headquarters wounded in the shoulder and leg. His wounds were dressed and he started back to the first aid station. We never saw him again. Pvt. Frank Monzo, a prisoner just returned from Germany told me that after he had been captured he saw Mattioli about 200 yards in the rear of Company Headquarters. This was about 3:00 P. M. the same day. He spoke to him, but received no answer. Monzo said that he was sure he was dead, but he might have fainted. No one knows where he was buried if he did die." WD reports this soldier buried, date and cause of death to be determined. This case is now undergoing investigation Nov. 15, '19; (41-37) Mrs. Ella S. P. Mannilla, mother, Prov. Chieti, Italy.

MATTISON, CARL (3135284) Pvt. Co. I; Assgd. Sept. 19, '18; Killed Sept. 28, '18; Statement given by Lt. Henry M. King, Co. I, 110th Inf. "This soldier was killed instantly by a shell near Apremont, France. He was buried there Sept. 28, 1918."

MATURO, ANGELO (1239676) PFC. Co. B; Gassed Sept. 6, '18; Ret. to D. Dec. 9, '18; Disch. May 23, '19; (38-33) 910 Dickinson Street, Philadelphia, Pa.

MAUCH, GEORGE E. (4004588) Pvt. Co. I; Assgd. Oct. 12, '18; Disch. May 23, '19; Castana, Iowa.

MAUK, PAUL C. (1241097) Pvt. Co. H; Wounded July 15, '18; Ret. to D. Aug. 23, '18; Killed Sept. 6, '18; Statement given by Pvt. Harry Deal, Co. H, 110th Inf. "On September 6, 1918, at Villette, Pvt. Mauk and Pvt. Wilson were sent out on a patrol to get contact with the enemy. They were across the Vesle River near the town of Villette, and were both shot and laying within 3 feet of each other on the right flank of the patrols which were advancing up the hill. The patrol halted on a road at the top of the hill at the same place the two men were shot. The patrol laid there all day and neither Mauk nor Wilson moved or answered during that time. They were within fifteen feet of me and I called to them a number of times and then crawled up to them. They were both dead. I could not turn them over to see where they were hit on account of the enemy fire." (92-26) Mrs. Helen Mauk, mother, 300 Crawford Ave., Altoona, Pa.

MAULE, FRANK A. (280074) Cpl. Co. A; Assgd. Oct. 12, '18; Disch. May 23, '19; R. F. D. No. 5, Jackson, Mich.

MAUPPIN, EMMETT (302908) Pvt. Co. K; Assgd. Oct. 12, '18; Disch. May 23, '19; Wynne, Ark.

MAWHINNEY, GEORGE W. (1240276) Sgt. Co. E; Wounded (MG) July 29, '18; In B. H. No. 34, B. S. No. 1, Aug. 16, '18; Ret. to U. S.; (62-9) Tarr, Pa.

Digitized by Google

MAWHINNEY, WILLIAM (1240439) Pvt. Co. E; Sk. in Hosp. Apr. 8, '19; (67.4) Tarr, Pa.

MAXWELL, CLIFFORD P. (1241165) Sgt. Co. I; Wounded July 30, '18; Ret. to D. Oct. 9, '18; Disch. May 23, '19; (98-23) Ludwick & Jefferson Streets, Greensburg, Pa.

MAXWELL, JOSEPH H. (407017) Cpl. Co. G; Wounded July 30, '18; In B. H. No. 67, Aug. 2, '18; 2122 South Mole Street, Philadelphia, Pa.

MAY, ALEXANDER (1241847) Cpl. Co. M; Wounded Puly 29, '18; (123-21) 9 Miller Street, Latrobe, Pa.

MAY, GEORGE T. (No No.) Pvt. Co. I; S. C. D. at Camp Hancock, Ga. (98-22).

MAY, JOSEPH H. (1239628) Cpl. Co. B; Wounded July 15, '18; Ret. to D. Oct. 8, '18; Wounded Oct. 6, '18; In U. S. B. H. No. 31, Oct. 7, '18; Ret. to U. S.; (38-24) 695 Seventh Street, Beaver, Pa.

MAY, STANLEY (1240453) PFC. Co. E; Wounded Aug. 17, '18; Ret. to D. Aug. 25, '18; Sk. in Hosp. Sept. 29, '18; In F. H. No. 161, Sept. 29, '18; (67-19) Nordmont, Pa.

MAYER, ERVIN W. (2786838) Pvt. Co. F; Assgd. Sept. 19, '18; Wounded Sept. 29, '18.

MAYER, OTTMAR A. (4085911) PFC. M. D.; Disch. May 23, '19; R. C.; Mt. Lebanon, Pittsburgh, Pa.

MAYFIELD, RALPH A. (1626866) Pvt. Co. L; Assgd. Sept. 19, '18; Sk. in Hosp. Oct. 13, '18.

MAYHEW, JOSEPH F. (3178323) Pvt. Co. C; Assgd. Oct. 12, '18; Disch. May 23, '19; 1332 Quinn Street, Youngstown, Ohio.

MAYHOOD, HARVEY L. (1241673) Cpl. Co. L; Transfd. O. T. C. Oct. 18, '18; Ret. to D. Feb. 8, '19; Disch. May 23, '19; (115-6) Blairsville, Pa.

MAYHORN, ALLEN (1238953) Mess Sgt. Hq. Co.; Disch. May 23, '19; (18-23), Wilkinsburg, Pa.

MAYNARD, CARL (3484320) Pvt. Co. A; Assgd. Oct. 12, '18; Sk. in Hosp. Nov. 4, '18; Ret. to D. Nov. 13, '18; Disch. May 23, '19; 1530 Fourth Street, N. E., Canton, Ohio.

MAYO, CARL M. (3185268) Pvt. Co. E; Assgd. Sept. 19, '18; Wounded Oct. 2, '18.

MAYVILLE, CORTICE E. (561353) PFC. Co. C; Assgd. Oct. 12, '18; Sk. in Hosp. Dec. 23, '18; In Contagious Hosp. Jan. 6, '19.

MAZE, GEORGE D. (1241092) Cpl. Co. H; Wounded July 30, '18; Ret. to D. Oct. 30, '18; Disch. May 23, '19; (90-27) R. F. D. No.1, Scenery Hill, Pa.

MAZZA, JAMES A. (1240175) Cpl. Co. D; Wounded (SF) Sept. 6, '18; On duty with Co. H, 109th Inf.; (56-33) 203 South Cherry Street, Marshfield, Wisc.

MAZZONI, FRANK (2786375) Pvt. Co. C; Assgd. Sept. 19, '18; Wounded Sept. 28, '18.

MEANS, JAMES F. (No No.) Pvt. Co. B; Transfd. to Motor Mechanics at Camp Hancock, Ga. (42-1).

MEANS, RUSSEL B. (1240857) Pvt. Co. G; Gassed Aug. 16, '18; Ret. to D. Sept. 17, '18; Wounded Oct. 5, '18; (82-3) Westmorland City, Pa.

MEARS, GERALD (1241300) Cpl. Co. I; Disch. May 23, '19; (98-24) Box. "B", Tunnelton, Pa.

MECKES, CLAUDE E. (No No.) Cpl. Ord. Corps.; Transfd. to Motor Mechanics at Camp Hancock, Ga. (12-17).

MEDINA, CANDELARIO (1627293) Cpl. Co. M; Missing Sept. 5, '18; Ret. to D. Oct. 12, '18;

MEDINA, JOSE A. (1627337) Pvt. Co. C; Sk. in Hosp. Nov. 9, '18; Ret. to D. Nov. 17, '18; Disch. May 23, '19; Pueblo, Colo.

MEDINA, NICHOLAS B. (2189066) Cpl. Co. F; Assgd. Oct. 12, '18; Transfd. to 1st Replacement Depot Mar. 21, '19, attchd. 110th Inf.; Disch. May 23, '19; Lascenus, N. M.

MEDORE, SAMUEL (1782858) Pvt. Co. G; Wounded July 29, '18; Rem. on D.; Wounded (GSW) Aug. 16, '18; 4855 Lancaster Ave., Philadelphia, Pa.

MEEHAN, ROBERT F. (1263736) Pvt. Hq. Co.; Transfd. to Vet. Corps (NA) July 8, '18; 1540 Logan Ave., Tyrone, Pa.

MEEK, COLEMAN (2788938) Pvt. Co. H; Assgd. Oct. 12, '18; Disch. May 23, '19; Orofino, Idaho.

MEEKS, HARRY N. (1241973) Pvt. Co. M; Wounded July 30, '18; Ret. to D. Sept. 18, '18; Wounded Sept. 29, '18; 133 West Sherry Ave., Washington, Pa.

MEEKS, JAMES J. (No No) Pvt. Co. M; Transfd. at Camp Hancock, Ga. (123-31).

MEIER, HARRY F. (1853006) Pvt. Co. F; Assgd. Oct. 12, '18; Disch. May 23, '19; 4992 Yew Street, Pittsburgh, Pa.

MEIGHEN, JAMES L. (1241386) Sgt. Co. K; Transfd. to O. T. C. Oct. 18, '18; Ret. to D. Jan. 1, '19; Disch. May 23, '19; (103-27) Wind Ridge, Pa.

MEIGHEN, WILLIAM G. (1241358 1st Sgt. Co. K; See officer record.

MEINHART, CHARLES W. (1240858) Pvt. Co. G; Sk. in Hosp. Mar. 15, '19; Ret. to D. Mar. 17, '19; Disch. May 23, '19; (82-5) 712 Eighteenth Street, Altoona, Pa.

MELHORN, CLEMENT J. (1239532) Pvt. Co. A; Wounded Sept. 6, '18; Ret. to D. Dec. 8, '18; Disch. May 23, '19; (33-24) Ashville, Cambria County, Pa.

MELIA, WILFRED A. (1239985) Pvt. Co. C; Missing July 15, '18; Statement given by Cpl. Herbert P. Jones, Co. C. 110th Inf. "I saw Wilfred a prisoner of war in Germany at Taon on or about Aug. 1, 1918. He was in good health." P. W. Ret. to U. S.; Disch. Mar. 25, '19; at Camp Dix, N. J.; (49-20) 3633 Mervine Street, Philadelphia, Pa.

MELKERSON, JULIAN (3139683) Pvt. Co. H; Assgd. Sept. 22, '18; Wounded Sept. 28, '18; Ret. to D. Jan. 1, '19; Disch. May 23, '19; Kellogg, Idaho.

MELLER, EDWARD E. (1241166) Cpl. Co. I; Wounded Aug. 24, '18; In Evac. Hosp. No. 4, Aug. 3, '18; (98-25) care Y. M. C. A., Greensburg, Pa.

MELLING, WILLIAM L. (3127097) PFC. Co. L; Assgd. Sept. 19, '18; Disch. May 23, '19; Cedar City, Utah.

MELLORS, TOM (1626991) PFC. Co. C; Missing Aug. 20, '18; Ret. to D. Aug. 21, '18; Disch May 23, '19; Weir, Kan.

MELLOTT, GRANT (3173359) Pvt. Co. B; Transfd. Co. M. Sept. 12, '18; Disch. May 23, '19; R. F. D. No. 4, Everett, Pa.

MELNIK, ALEXANDER (1686277) Pvt. Co. G; Killed July 30, '18; Buried on hill between the Bois Grimpettes and the Ourcq River with a large number of other soldiers, by Chaplain Joseph L. N. Wolfe, 55th Inf. Brig.; Statement given by Sgt. Jesse Gutshall, Co. G, 110th Inf. "Pvt. Melnik was hit with machine-gun bullets in the head during the attack on the heights north of the Ourcq River. He was instantly killed." Mrs. Eurini Melnikcha, mother, Wollen Kolin, Russia.

MELOY, HERMAN L. (1240771) Cpl. Co. G; Wounded July 30, '18; Ret. to D. Sept. 17, '18; Sk. in Hosp. Sept. 26, '18; Ret. to D. Jan. 1, '19; Disch. May 23, '19; (80-2) 119 East Willow Street, Altoona, Pa.

MELTON, AARON T. (1135830) Pvt. Co. H; Assgd. Nov. 19, '18; Disch. May 23, '19; Route No. 1, Vernon, Texas.

MELTON, ADDISON A. (2470583) Pvt. Co. D; Assgd. Oct. 12, '18; Disch. May 23, '19; R. F. D. No. 4, Charleston, W. Va.

MELVIN, WILLIAM R. (1238995) PFC. Hq. Co.; Disch. May 23, '19; (18-11) R. C.; 2112 Porter Street, Philadelphia, Pa.

MENDENHALL, HARRY (4004833) Pvt. Co. I; Assgd. Oct. 12, '18; Disch. May 23, '19; R. F. D. No. 1, Mondamin, Iowa.

MENTRUP, FRED W. (2434219) Pvt. Co. F; Assgd. Oct. 12, '18; Disch. May 23, '19; 1897 Rigler Street, Cincinnati, Ohio.

MERCADANTE, ANTHONY (1240248) PFC. Co. D; Wounded (SF) July 30, '18; Ret. to D. Sept. 17, '18; Disch. May 23, '19; Mildred, Pa.

MEREDITH, D. A. (No No.) Pvt. Co. D; Transfd. at Camp Hancock, Ga. (59-23).

MERICK, PAUL (1240358) Cpl. C. E; Gassed Sept. 6, '18.

MEROLA, JULIO (1240185) Pvt. Co. D; Wounded Aug. 2, '18; Ret. to D. Sept. 17, '18; Wounded Sept. 27, '18; Ret. to D. Dec. 30, '18; Disch. May 23, '19; (57-9) 1815 South Hicks Street, Philadelphia, Pa.

MERRILL, LEE D. (274338) Pvt. Co. D; Assgd. Oct. 12, '18; Disch. May 23, '19; Padreville, Wisc.

MERRIMAN, W. S. (No No.) Pvt. Co. L; Transfd. at Camp Merritt, N. J. (115-9).

MERTZ, ALVIN R. (1627211) Cpl. Co. C; Missing Sept. 30, '18; Buried. Map Montblainville—Scale 1:20,000—Co-ord. 99.6—77.7, Oct. 9, 1918, by Chaplain Willis W. Hall, 112th Inf.; Statement given by Cpl. Clarence Burmister, Co. C, 110th Inf. "Cpl. Mertz was killed instantly on the 29th of Sept., 1918, on the road north of Apremont. He was killed by a machine-gun bullet."

MESSER, RAYMOND D. (1631367) Pvt. M. G. Co.; Sk. in Hosp. Sept. 18, '18; Statement given by Pvt. Thomas Lyons, M. G. Co., 110th Inf. "Pvt. Raymond D. Messer fell out while the Company was on a hike near Vassencourt, France, on Sept. 18, 1918, because of sickness. He was last seen at a replacement camp at St. Dizier on Sept. 23, 1918, at which time he was in good health." Disch. July 16, '19, at Fort Bliss, Texas; Tucumcari, N. M.

MESSMORE, GEORGE R. (1240186) PFC. Co. D; Wounded Sept. 28, '18; Ret. to D. Jan. 5, '19; Disch. May 23, '19; (57-10) R. C.; 111 Fayette Street, Uniontown, Pa.

METCALFE, JOHN C. (1240523) Sgt. Co. F; Wounded Sept. 27, '18; Ret. to U. S.; (74-9) Ernest, Pa.

METSKER, ERNEST A. (3148837) Pvt. Co. H; Assgd. Sept. 22, '18; Wounded Sept. 27, '18; Ret. to D. Nov. 19, '18; Disch. May 23, '19; Walla Walla, Wash.

METTE, FREDERICK L. (1852166) PFC. M. G. Co.; Missing Sept. 11, '18; Gassed in U. S. B. H. No. 38, B. S. No. 1, Sept. 24, '18; Costello Ave., Austin, Pa.

METZ, HAROLD C. (No No.) Pvt. Co. D; Transfd. at Camp Hancock, Ga., to 107th M. G. Bn. (57-11).

METZGAR, GAYLORD M. (2300611) Pvt. Hq. Co.; Assgd. Sept. 15, '18; Gassed Oct. 7, '18; Ret. to D. Jan. 5, '19; Disch. May 23, '19; R. C. Glenn Beulah, Wisc.

METZGER, EUGENE A. (1240859) Pvt. Co. G; Wounded Sept. 28, '18; In B. H. No. 67, Oct. 8, '18; (82-4) 307 Juniata Street, Hollidaysburg, Pa.

METZGER, GEORGE J. (No No.) Pvt. Co. G; Transfd. to 103rd Supply Train at Camp Hancock, Ga. (84-27).

MEWHERTER, RAY C. (1241974) Wag. Co. M; Transfd. Sup. Co. at Camp Hancock, Ga.; Disch. May 23, '19; (123-32) 615 Blinker Ave., Latrobe, Pa.

MEYER, ADOLF (No No.) Pvt. Co. C; S. C. D. at Camp Hancock, Ga. (49-21).

MEYER, ROY J. (1426659) PFC. Co. A; Assgd. Oct. 12, '18; Disch. May 23, '19; Trosley, Minn.

MEYERHOFF, ROY (2785755) Pvt. Co. D; Assgd. Sept. 19, '18; Wounded Sept. 29, '18.

MEYERS, GEORGE F. (2433668) PFC. Co. M; Assgd. Oct. 12, '18; Disch. May 23, '19; 210 North High Street, Urbana, Ohio.

MEYERS, HARRY A. (562521) Pvt. Co. A; Assgd. Oct. 12, '18; Transfd. to Prov. M. P. Co. Jan. 30, '19.

MEYERS, J. E. (No No.) Pvt. Co. H; Transfd. to 109th M. G. Bn. and reported killed in action in the Argonne; (92-27).

MICHAEL, GEORGE (2720889) Ck. Cl. C; Assgd. Oct. 12, '18; A. W. O. L. Oct. 14, '18.

MICHALSKY, LOUIS (1240355) PFC. Co. E; Sk. in Hosp. Sept. 10, '18; Ret. to D. Oct. 11, '18; Disch. May 23, '19; Mt. Pleasant, Pa.

MICHAUX, MARTIN J. (3170689) Pvt. Co. L; Assgd. Sept. 15, '18; Missing Sept. 27, '18; Wounded in B. H. No. 67, Sept. 29, '18; Statement given by Cpl. John Shain, Co L, 110th Inf. "I saw Pvt. Martin J. Michaux in Base Hosp. No. 66. He had been wounded with shrapnel. I left the hospital on Oct. 9th, 1918, and at that time he was in good condition and improving." Disch. Apr. 11, '19, at Camp Lee, Va.; Michaux, Va.

MICHONSKI, PETER (1239608) Cpl. Co. B; Wounded July 15, '18;

Digitized by Google

Ret. to D. Sept. 17, '18; Wounded Sept. 28, '18; In B. H. No. 26, Sept. 30, '18; (37-24) 179 Whittenten Street, Taunton, Mass.

MICK, LESTER A. (1281089) PFC. Co. B; Assgd. Oct. 12, '18; Disch. May 23, '19; 37 Chapel Ave., Merchantville, N. J.

MICKELSON, OSCAR (2786278) Pvt. Hq. Co.; Sk. in Hosp. Feb. 22, '19; Ret. to D. Mar. 12, '19; Disch. May 23, '19; Brocket, N. D.

MIDDLESWORTH, LUTHER H. (1241975) PFC. Co. M; Wounded July 30, '18; Ret. to D. Oct. 15, '18; Disch. May 23, '19; White Deer, Pa.

MIDOCK, JOHN (1241752) Pvt. Co. L; In New Zealand Hosp.; (115-10) Eleanor, Pa.

MIELKE, CHESTER W. (2785597) Pvt. Co. L; Assgd. Sept. 19, '18; Wounded Oct. 8, '18; Ret. to D. Jan. 1, '19; Disch. May 23, '19; Kellogg, Idaho.

MIGLIANO, JOSEPH (3130662) PFC. Co. L; Assgd. Sept. 19, '18; Disch. May 23, '19; Box No. 115, Keewatin, Minn.

MIKESELL, ELMER E. (3173500) Pvt. Co. B; Killed Aug. 26, '18; Statement given by Bug. Jacob A. McCarthy, Co. B, 110th Inf. "Aug. 26, 1918, about 4:30 P. M. near Courville, the entire company was in dugouts on a hillside. Mikesell and Moyer were in a deep hole. A shell hit on them. We looked out to see if anyone had been hit, but could see nothing. After the shelling had stopped we came out of the dugouts and found that the two men had been buried. This was about an hour later. They had been killed by the concussion of the shell or by being smothered, as there were no marks on them. He was buried in the churchyard at Courville;" Buried in orchard rear of Cafe de la Place, Courville, by Chaplain Charles Schall, Sr. Chap. 28th Div.

MIKESELL, RALPH W. (1241758) Pvt. Co. L; Wounded July 29, '18; Ret. to D. Jan. 1, '19; Disch. May 23, '19; (116-12) 137 East Chestnut Street, Blairsville, Pa.

MIKLASIEWICZ, CHARLES (1782588) PFC. Co. I; Disch. May 23, '19; 131 South Main Street, Shennandoah, Pa.

MILANO, BARTHOLOMEW (2668377) Pvt. Co. L; Assgd. Oct. 12, '18; Disch. May 23, '19; 741 South 8th Street, Philadelphia, Pa.

MILBER, JAMES C. (1238780) Sad. Sup. Co.; Disch. May 23, '19; (8-9) Stahlstown, Pa.

MILDISH, JOSEPH (1783525) Pvt. Co. H; Wounded July 30, '18; Ret. to D. Sept. 17, '18; Wounded Oct. 8, '18; Ret. to D. Nov. 26, '18; Disch. May 23, '19; 332 South Beech Street, Mt. Carmel, Pa.

MILES, GILBERT (2187044) Pvt. Co. E; Assgd. Oct. 12, '18; A. W. O. L. Oct. 14, '18.

MILES, SCHUYLER (1241095) Pvt. Co. H; Wounded July 30, '18; Ret. to U. S.; (90-32) 30 West Walnut Street, Washington, Pa.

MILES, T. GOULD (57232) Sgt. Co. L; Assgd. Oct. 12, '18; A. W. O. L. Oct. 14, '18.

MILKO, JOHN A. (1241526) Pvt. Co. K; Killed July 29, '18; Statement given by Pvt. Joseph McCabe, Co. K, 110th Inf. "I was near John Milko when he was hit by a machine-gun bullet through the stomach. This happened on the morning of July 29, 1918, about eight o'clock. We were lying in a skirmish line in an open field between the Ourcq River, and the Grimpettes Woods. He stood up after he was hit and fell back dead almost instantly without saying a word." (108-2) Mrs. Mary Milko, mother, 327 Braddock Ave., E. Pittsburgh, Pa.

MILLEISEN, ALFRED W., JR. (1240737) Pvt. Co. G; Sk. in Hosp. Sept. 16, '18; Ret. to U. S.; (127-15) 77 20th Street, Altoona, Pa.

MILLER, ALBERT F. (1969090) Pvt. Co. D; Assgd. Oct. 12, '18; Disch. May 23, '19; 706 South Burges Street, Mt. Vernon, Ohio.

MILLER, ALFRED R. (1850361) Pvt. Sup. Co.; Assgd. Mar. 25, '18; Dish. May 23, '19; R. F. D. No. 2, Box No. 288, DuBois, Pa.

MILLER, ALLEN H. (2786540) Pvt. Co. I; Assgd. Sept. 19, '18; Wounded Oct. 2, '18; Bottineen, N. D.

MILLER, CHARLES F. (1965108) PFC. Co. H; Assgd. Oct. 12, '18; Disch. May 23, '19; 8 North Cedar Street, Geneva, Ohio.

MILLER, CHARLES G. (2216348) Pvt. Co. H; Gassed Sept. 4, '18; Ret. to D. Sept. 17, '18; Disch. May 23, '19; Norman, Okla.

MILLER, CHARLES N. (1240632) Pvt. Co. F; Wounded (Gas) July 31, '18; The following statement received regarding this soldier: "Hq. 2nd Army, office A. P. M. District of Void, Oct. 26, 1918. This soldier was a member of a detachment coming from 4th Army Corps Replacement Battalion, and became separated from the detachment at Pargny-sur-Meuse and was shot and killed by a Military Policeman, Oct. 25, 1918, while resisting arrest." (74-10) Miss Mary Wild, cousin, 84 Good Ave., Buffalo, N. Y.

MILLER, CHARLES S. (28206999) Pvt. Co. B; Assgd. Oct. 12, '18; Disch. May 23, '19; Dalhart, Texas.

MILLER, CHRIS (3127112) Pvt. Co. L; Assgd. Sept. 19, '18; Wounded Sept. 26, '18.

MILLER, DEWEY H. (1238714) PFC. M. D.; Gassed Sept. 9, '18; Ret. to D. Nov. 26, '18; Disch. May 23, '19; (5-12) R. C.; 1123 Race Street, Connellsville, Pa.

MILLER, EARLE A. (1852029) Pvt. Co. I; Wounded Sept. 5, '18; 12 East Gaskill Ave., Jeannette, Pa.

MILLER, ELMER C. (1258422) Pvt. Co. C; Transfd. to 103rd Signal Corps at Camp Hancock, Ga. (49-22) 916 Franklin Street, Johnstown, Pa.

MILLER, EMERSON E. (1241280) PFC. Co. I; Wounded July 28, '18; Ret. to D. Oct. 16, '18; Disch. May 23, '19; (98-29) 220 Carpenter Street, Greensburg, Pa.

MILLER, FLOYD E. (1241172) Cpl. Co. I; Killed July 28, '18; Statement given by Lt. Henry M. King, Co. I, 110th Inf. "This soldier died of wounds caused by a shell near Courmont, France, July 28, 1918." (98-28) Mrs. Ruby Miller, wife, 457 Westminster Ave., Greensburg, Pa.

MILLER, FRANCIS B. (1240772) PFC. Co. G; Wounded Sept. 27, '18; (80-3) 910 16th Street, Tyrone, Pa.

MILLER, FRANK H. (1240525) Cpl. Co. F; Wounded (Gas) Aug. 16, '18; Ret. to D. Nov. 18, '18; Sk. in Hosp. Nov. 20, '18; Ret. to D. Dec. 5, '18; Disch. May 23, '19; (74-11) Driftwood, Pa.

MILLER, GEORGE E. (274174) PFC. Co. M; Assgd. Oct. 12, '18; Disch. May 23, '19; Shawano, Wisc.

MILLER, GEORGE H. (1630502) Cpl. Co. C; Wounded Sept. 28, '18; In B. H. No. 32, Sept. 28, '18.

MILLER, GEORGE H. (3400341) Pvt. Co. K; Assgd. Oct. 12, '18; Disch. May 23, '19; Havanna, Fla.

MILLER, GUY T. (1135739) Pvt. Co. H; Assgd. Nov. 19, '18; Disch. May 23, '19; Gallina, N. M.

MILLER, HARRY A. (1240187) PFC. Co. D; Disch. May 23, '19; (57-12) 218 Seventh Street, Connellsville, Pa.

MILLER, HARRY C. (1238825) Wag. Sup. Co.; Disch. May 23, '19; (9-9) 115 Depot Street, Mt. Pleasant, Pa.

MILLER, HENRY T. (No No.) Pvt. Co. C; S. C. D. at Camp Hancock, Ga. (49-26).

MILLER, JAMES (1555296) Cpl. Co. E; Assgd. Nov. 19, '18; Disch. May 23, '19; Jackson, Ky.

MILLER, JAMES (3140411) Pvt. Co. F; Assgd. Sept. 19, '18; Wounded Oct. 3, '18; Ret. to D. Nov. 2, '18; Sk. in Hosp. Jan. 5, '19; Ret. to D. Jan. 23, '19; Disch. May 23, '19; 1007 East Nora Ave., Spokane, Wash.

MILLER, JAMES F. (1241224) Cpl. Co. I; Wounded July 29, '18; Reported on duty as 1st Sgt. with M. P.'s at Nantes, France; (98-30) 111 Twelfth Street, Jeannette, Pa.

MILLER, JESSE J. (1216497) Cpl. Co. D; Wounded Sept. 29, '18; 709 West Reno Street, Oklahoma City, Okla.

MILLER, JOHN (81847) Pvt. Co. C; Assgd. Oct. 12, '18; Transfd. to M. P. Corps Apr. 5, '19.

MILLER, JOHN (3135288) Pvt. Co. A; Assgd. Sept. 19, '18; Wounded Sept. 26, '18.

MILLER, JOHN B. (1216635) Pvt. Co. D; Wounded Sept. 6, '18; In Evac. Hosp. No. 4, Sept. 6, '18; R. F. D. No. 1, Asher, Okla.

MILLER, JOHN J. (58791) Pvt. Co. M; Assgd. Oct. 12, '18; Disch. May 23, '19; R. F. D. No. 1, Box No. 67, Minto, N. D.

MILLER, JOSEPH H. (3167362) Pvt. Co. L; Assgd. Sept. 15, '18; Sk. in Hosp. Sept. 21, '18; Ret. to D. Nov. 18, '18; Disch. May 23, '19; 919 Church Street, Avoca, Pa.

MILLER, LEROY M. (No No.) Pvt. Co. K; Transfd. to Remount Station at Camp Hancock, Ga. (105-16).

MILLER, LESTER E. (92480) Ck. Co. B; Assgd. Oct. 12, '18; Transfd. to Hq. Troop, 2nd Army, Feb. 8, '19.

MILLER, MORRIS P. (1239103) PFC. Hq. Co.; Wounded (Shrapnel) Sept. 28, '18; In B. H. No. 66, Oct. 1, '18; (126-19) R. C.; 212 Howard Street, Lancaster, Pa.

MILLER, NOAH W. (2873245) Pvt. Co. D; Assgd. Sept. 15, '18; Wounded Sept. 27, '18.

MILLER, PERDA (2216650) Pvt. Co. L; On D/S with 55th Inf. Brig. Headquarters Oct. 12, '18; Ret. to D. Nov. 24, '18; Disch. May 23, '19; Grant, Okla.

MILLER, RAYMOND (No No.) Pvt. Co. A; Transfd. to Motor Mechanic Regiment at Camp Hancock, Ga. (33-25).

MILLER, ROY W. (1241801) Pvt. Co. I; Wounded July 29, '18; Ret. to D.; Wounded Aug. 28, '18; Ret. to D. Aug. 31, '18; Wounded Sept. 5, '18; (98-27) R. F. D. No. 5, Box No. 7, Greensburg, Pa.

MILLER, RYLE L. (1240628) Pvt. Co. F; Sk. in Hosp. Sept. 29, '18; In B. H. No. 57, Nov. 8, '18; 316 West Front Street, Clearfield, Pa.

MILLER, STANLEY J. (1239176) Pvt. Co. I; Transfd. Hq. Co. at Camp Hancock, Ga.; Disch. May 23, '19; (98-26) 92 Sheldon Street, Hartford, Conn.

MILLER, THOMAS C. (1240357) PFC. Co. E; Missing July 29, '18; Ret. to D. Aug. 1, '18; Wounded Sept. 30, '18; Ret. to U. S.; (67-6) Mt. Pleasant, Pa.

MILLER, THOMAS R. (1238828) Wag. Co. K; Transfd. Sup. Co. Oct. 23, '17, at Camp Hancock, Ga., Waynesburg, Pa.

MILLER, VICTOR H. (3166519) Pvt. Co. M; Missing Oct. 1, '18; No detailed information available; Disch. Feb. 20, '19, at Camp Lee, Va.; 1032 Hugh Street, Portsmouth, Va.

MILLER, WILLIAM E. (283358) Sgt. Co. H; Assgd. Oct. 12, '18; Transfd. to 1st Replacement Depot Mar. 21, '19, attachd. 110th Inf.; Disch. May 23, '19; Ripon, Wisc.

MILLER, WILLIAM G. (2658883) Pvt. Co. B; Assgd. Oct. 12, '18; Disch. May 23, '19; R. F. D. No. 6, Warren, Ohio.

MILLER, WILLIAM J. (1852169) Pvt. Co. K; Killed July 29, '18; Statement given by Pvt. Joseph McCabe, Co. K, 110th Inf. "I was lying near 'Jackie' Miller when he was killed by machine-gun fire on July 29, 1918. We were in a skirmish line between the Ourcq River and the Grimpettes Woods. He was hit through the stomach and died without saying a word. This was about eight o'clock in the morning." Mrs. Clarence Miller, mother, 640 Butler Street, Etna, Pa.

MILLER, WILLIAM M. (1698670) Sgt. Co. D; Assgd. Oct. 12, '18; Transfd. to 1st Replacement Depot Mar. 21, '19, attchd. 110th Inf.; Disch. May 23, '19; Van Wyck Street, Croton on Hudson, N. Y.

MILLHOUSE, HARRY F. (1239988) Pvt. Co. C; Missing July 15, '18; P. W. Ret. to D. Jan. 5, '19; Disch. May 23, '19; (49-23) Berlin, Pa.

MILLIGAN, HOWARD W. (3138221) Pvt. Co. C; Assgd. Sept. 19, '18; Missing Oct. 1, '18; Gassed in B. H. No. 66, Oct. 13, '18.

MILLIGAN, JOHN L. (1241837) Sgt. Co. M; Wounded Aug. 15, '18; Ret. to D. Aug. 30, '18; Sk. in Hosp. Sept. 19, '18; Ret. to U. S.; (123-33) 2326 South Lambert Street, S. Philadelphia, Pa.

MILLIS, SIMON (3167290) Pvt. Co. M; Assgd. Sept. 15, '18; Wounded (GSW) Sept. 29, '18; In B. H. No. 32, Sept. 30, '18.

MILLMAN, FREDERICK C. (1239889) Pvt. Co. C; Missing July 15, '18; Statement given by Cpl. Herbert P. Jones, Co. C, 110th Inf. "I saw Frederick Hillman in the Hospital at Vichy, France, on or about Dec. 25, 1918." P. W. Ret. to U. S.; Disch. Mar. 25, '19, at Camp Dix, N. J.; (46-23) 41 North 61st Street, Philadelphia, Pa.

MILLS, CHRISTOPHER (3132626) Pvt. Co. M; Assgd. Sept. 19, '18; Missing Oct. 1, '18; Wounded (SF) in Hosp. Ret. to D. Nov. 23, '18; Disch. May 23, '19; Arvon, Idaho.

Digitized by Google

MILLS, EWING (3173830) Pvt. Co. D; Assgd. Oct. 12, '18; Disch. May 23, '19; R. F. D. No. 1, Vandergrift, Pa.

MILLS, GEORGE L. (1788346) Pvt. Hq. Co.; Disch. May 23, '19; Towanda, Pa.

MILLS, HARVEY (1240448) Pvt. Co. E; Disch. May 23, '19; Martinsburg, W. Va.

MILLS, JOHN E. (2800495) Pvt. Co. G; Assgd. Sept. 14, '18; In B. H. No. 45, Oct. 16, '18.

MILNOWSKI, JOSEPH (2669458) Pvt. Co. C; Assgd. Oct. 12, '18; Transfd. Co. A, Mar. 2, '19; Sk. in Hosp. Mar. 12, '19.

MILONE, NICHOLAS (No No.) Pvt. Co. B; Transfd. Hq. Co. at Camp Hancock, Ga.; Transfd. at Camp Hancock, Ga.; (42-2).

MILTON, A. A. (2471583) Pvt. Co. D; Assgd. Oct. 12, '18; A. W. O. L. Oct. 14, '18.

MINAR, ANDY (No No.) Pvt. Co. D; Transfd. to O. C. D. at Camp Merritt, N. J. May 2, '18; (54-21).

MINICK, FLOYD (No No.) Pvt. Co. M; S. C. D. at Camp Hancock, Ga. (123-34)

MINK, JOSEPH (1555740) Cpl. Co. K; Assgd. Nov. 10, '18; Sk. in Hosp. Jan. 24, '19; Ret. to D. Jan. 27, '19; Disch. May 23, '19; Middlesboro, Ky.

MINK, THOMAS J. (1258901) Pvt. Co. K; Transfd. to 103rd M. P.'s at Camp Hancock, Ga. (109-25).

MINNIS, GEORGE J. (1238732) Pvt. M. D.; Sk. in Hosp. Aug. 6, '18; Ret. to D. Sept. 1, '18; Wounded (Gas) Sept. 7, '18; Ret. to D. Jan. 10, '19; Disch. May 23, '19; (6-8) R. C.; 116 Snyder Street, Connellsville, Pa.

MINOR, ALBERT R. (1241387) Cpl. Co. K; Disch. May 23, '19; (105-17) R. F. D. No. 7, Waynesburg, Pa.

MIRALGIA, ROCCO (2882186) Bug. Co. F; Assgd. Nov. 10, '18; Disch. May 23, '19; 177 Charleston Street, New York, N. Y.

MITCHELL, EARL U. (2869843) Pvt. Co. D; Assgd. Oct. 12, '18; Disch. May 23, '19; Rasston, Ark.

MITCHELL, EDWARD C. (1238826) Wag. Sup. Co.; Disch. May 23, '19; 2655 South Marshall Street, Philadelphia, Pa.

MITCHELL, JOHN J. JR. (1260492) Pvt. M. G. Co.; Assgd. Oct. 12, '18; Disch. May 23, '19; 1637 North 2nd Street, Philadelphia, Pa.

MITCHELL, JOSEPH (1241415) Mus. Co. K; Wounded July 29, '18; In B. H No. 6, Aug. 4, '18; (104-14) Dunns Station, Pa.

MITCHELL, MANNING T. (1898330) Sgt. Co. I; Assgd. Nov. 19, '18; Transfd. to 1st Replacement Depot Mar. 21, '18; attchd 110th Inf.; Disch. May 23, '19; Dubach, La.

MITCHELL, WILLIAM G. (2787037) PFC. Co. M; Assgd. Sept. 19, '18; Transfd. to Prov. M. P. Co. Jan. 30, '19.

MITCHELL, WILLIAM W. (2810650) Pvt. Co. F; Assgd. Oct. 12, '18; Disch. May 23, '19; Trokham, Texas.

MITSCH, WILLIAM L. (1239677) PFC. Co. B; Wounded (accidental) Sept. 6, '18; Ret. to D. Apr. 7, '19; Disch. May 23, '19; (38-35) 826 Third Ave., New Brighton, Pa.

MITTLESTEDT, LESTER E. (273411) Pvt. Co. B; Assgd. Oct. 12, '18; Disch. May 23, '19; Abbotsford, Wisc.

MITTNER, FRANCIS R. (No No.) Pvt. Co. B; S. C. D. at Camp Hancock, Ga. (42-3).

MITTNER, R. J. (No No.) Pvt. M. G. Co.; Transfd. at Camp Hancock, Ga. (26-27).

MITYKA, JOSEPH (62941) Pvt. Co. F; Assgd. Oct. 12, '18; Gassed Nov. 5, '18; Ret. to D. Jan. 3, '19; Disch. May 23, '19; 58½ Broad Street, Milford, Conn.

MIX, HARRY L. (2786458) Pvt. Co. K; Assgd. Sept. 19, '18; Missing Oct. 3, '18; No detailed information available; Ret. to U. S.; Disch. July 3, '19, at U. S. A. G. H. No. 27, Ft. Douglas, Utah; Box. No. 46, Murray, Utah.

MLEYNEK, CHARLES P. (3803026) Pvt. Co. L; Assgd. Oct. 12, '18; Disch. May 23, '19; Earlham, Iowa.

MOBERLEY, LEWIS E. (430922) PFC. Co. A; Sept. 15, '18; Disch. May 23, '19; Nelson, Ky.

MOCHINWEG, WILLIAM (2406928) Pvt. Co. F; Assgd. Oct. 12, '18; A. W. O. L. Oct. 14, '18.

MOCK, CLARENCE B. (1240695) Pvt. Co. G; Wounded Aug. 25, '18; Ret. to D. Aug. 30, '18; Wounded Sept. 5, '18; Ret. to D. Nov. 20, '18; Disch. May 23, '19; Taken from Official History Company G, 110th Inf. "Pvt. Clarence B. Mock performed some creditable work north of Baslieux, France, on Sept. 5, 1918, in that he volunteered and went on a raiding party sent out from the First Battalion of our regiment. He returned wounded, bringing two German prisoners with him. After turning them over at Regimental Headquarters, he was sent to the Hospital." (78-5) 419 First Ave., Altoona, Pa.

MOCK, HORTON J. (1241302) Pvt. Co. I; Wounded (AB) Aug. 2, '18; Ret. to D. Sept. 17, '18; Disch. May 23, '19; (98-31) R. F. D. No. 3, Boyertown, Pa.

MOCK, JAY C. (1239105) Ck. Hq. Co.; Wounded (SF) Aug. 17, '18; In B. H. No. 202, Aug. 21, '18; (18-26) R. C.; Bolivar, Pa.

MODIN, JOHN E. (3138246) Pvt. Co. K; Assgd. Sept. 19, '18; Missing Oct. 5, '18; No detailed information available; Ret. to U. S.; Disch. Apr. 27, '19, at Camp Lewis, Wash.; Boring, Ore.

MODLIN, HARRISON E. (1239429) PFC. Co. A; Gassed Sept. 7, '18; Ret. to D. Nov. 15, '18; Disch. May 23, '19; (30-22) R. C.; 206 Main Street, Monongahela, Pa.

MOE, CLARENCE M. (274450) Sgt. Co. C; Assgd. Oct. 12, '18; On D/S at British University Feb. 24, '19.

MOELLER, HENRY W. (1416355) Pvt. Co. A; Assgd. Oct. 12, '18; Disch. May 23, '19; Plymouth, Nebr.

MOEN, THEODORE C. (683329) Pvt. Co. D; Assgd. Oct. 12, '18; Sk. in Hosp. Nov. 9, '18; Ret. to D. Nov. 12, '18; Disch. May 23, '19; 3631 Sherman Street, Madison, Wisc.

MOERSCH, CHARLES A. (1852170) Pvt. Co. K; Wounded July 29, '18; In B. H. No. 8, B. S. No. 1, Sept. 2, '18; Ret to U. S.; 33 First Street, Etna, Pa.

MOGEL, EDWARD (1239775) Pvt. Co. B; Missing July 15, '18; R. W. Ret. to D. Jan. 5, '19; Disch. May 23, '19; (42-4) 819 Reed Street, Philadelphia, Pa.

MOHAN, JOSEPH C. (1239538) Pvt. Co. A; Wounded July 29, '18; (33-26) 1251 South Guenther Street, Philadelphia, Pa.

MOHNEY, RALPH A. (1241767) PFC. Co. L; Wounded July 30, '18; Ret. to D. Sept. 17, '18; Sk. in Hosp. Sept. 21, '18; Ret. to D. Mar. 21, '19; Disch. May 23, '19; (115-11) 204 Emerson Street, Vandergrift Heights, Pa.

MOLLINS, LESLIE W. (2725810) Pvt. Hq. Co.; Assgd. Oct. 12, '18; Disch. May 23, '19; 40 Lynwood Ave., Melrose, Mass.

MOLLS, FELIX (1240446) Pvt. Co. E; Sk. in Hosp. July 9, '18; (67-15) 911 Wharton Street, Philadelphia, Pa.

MOLLY, FREDERICK W. (1258396) Pvt. Co. L; Transfd. to 103rd Signal Battalion at Camp Hancock, Ga. (117-6) 3818 Brown Street, Philadelphia, Pa.

MOLTER, HERMAN F. (273811) Cpl. Co. B; Assgd. Oct. 12, '18; Wounded Nov. 9, '18; Ret. to D.; Disch. May 23, '19; Marshfield, Wisc.

MOLTZ, GEORGE W. (1240450) PFC. Co. E; Transfd. Co. L, Aug. 5, '18; Disch. May 23, '19; 18 Evergreen Street, Harrisburg, Pa.

MONAHAN, JAMES P. (3167347) PFC. Co. M; Assgd. Sept. 15, '18; Sk. in Hosp. Oct. 5, '18; Ret. to D. Oct. 11, '18; Disch. May 23, '19; 172 York Ave., Duryea, Pa.

MONESMITH, ALBERT F. (2800469) Pvt. Co. D; Assgd. Sept. 15, '18; Sk. in Hosp. Dec. 16, '18; Ret. to D. Mar. 5, '19; Disch. May 23, '19; 21st Street, Minot, N. D.

MONJAR, JUDD C. (1241891) PFC. Co. M; Wounded July 30, '18; Ret. to D. Aug. 30, '18; Sk. in Hosp. Sept. 23, '18; Ret. to D. Jan. 24, '19; Disch. May 23, '19; (123-36) 308 Miller Street, Latrobe, Pa.

MONK, CLARENCE W. (4086942) Pvt. M. D.; Assgd. Oct. 12, '18; Missing Nov. 9, '18; P. W. Ret. to D. Dec. 9, '18; Disch. May 23, '19; R. C.; 116 East Main Street, Seattle, Wash.

MONNICH, GEORGE (1241303) Pvt. Co. I; Wounded July 31, '18; Died in F. H. No. 112 July 31, '18; Buried Aug. 1, 1918, in Grave No. 20 in A. E. F. Cemetery at Chateau Thierry, France, by F. H. Co. No. 112, 103rd San. Tr., 28th Div.; Statement given by Sgt. Harry Guarino, Co. I, 110th Inf. "This soldier was killed instantly by a bullet near Courmont, France. He was buried there." (98-32) Mrs. William Monnich, mother, Luxor, Pa.

MONOGHAN, JOHN J. (No No.) Pvt. Co. D; Transfd. at Camp Hancock, Ga. (57-18).

MONTECALVO, RAPHAELO (541391) PFC. Co. K; Assgd. Oct. 12, '18; Disch. May 23, '19; Bristol, R. I.

MONTEITH, G. W. (No No.) Pvt. Co. G; S. C. D. at Camp Hancock, Ga. (84-29).

MONTGOMERY, CARLEE (2586647) Pvt. M. D.; Assgd. Sept. 20, '18; Disch. May 23, '19; R. C.; 215 South Spring Street, Greensboro, N. C.

MONTGOMERY, FURMAN (1241529) Pvt. Co. K; On S/D July 28, '18; Ret. to D. Oct. 28, '18; Disch. May 23, '19; (108-3) Waynesburg, Pa.

MONTGOMERY, ROBERT S. (1241096) PFC. Co. H; Wounded July 30, '18; Ret. to D. Sept. 17, '18; Gassed Aug. 18, '18; Ret. to D. Nov. 17, '18; Disch. May 23, '19; (90-33) 329 Burton Ave., Washington, Pa.

MONTICUE, ELMER E. (1241892) Sgt. Co. M; Sk. in Hosp. Sept. 24, '18; Ret. to D Nov. 22, '18; Disch. May 23, '19; Statement given by Lt. Marshall S. Barron, Co. M, 110th Inf. "A very valuable Platoon leader, in action from July 27 to Sept. 9, 1918. Dependable at all times." (123-37) R. F. D. No. 1, Ligonier, Pa. G. H. Q. C. Citation Orders No. 8, March 1, 1920.

MONTLY, AUGUST E. (2102107) Pvt. Co. L; Assgd. Oct. 12, '18; Disch. May 23, '19; Lime Springs, Iowa.

MONTOYA, JOSE C. (1627171) Pvt. Co. M; Missing Oct. 1, '18; Buried in orchard on hillside across street from church on hill at Apremont. Map Foret D'Argonne—Scale 1.20,000—Co-ord. 00.2——77.9, Oct. 1, 1918, by Chaplain E. Tetreau, 109th Inf.; Statement given by Pvt. Fred Martinez, Co. M, 110th Inf. "Last seen on the morning of Oct. 1st, 1918, before a counter-attack by the Germans. No other information available."

MONTOYA, MARGARITO (1626993) Pvt. Co. C; Missing Oct. 1, '18; Wounded (SF) in Hosp. Ret. to D. Dec. 9, '18; Disch. May 23, '19; Mills, N. M.

MONTOYA, TRANSITO (1627340) Pvt. Co. B; Transfd. Co. M, Sept. 12, '18; Disch. May 23, '19; Puerto Luna, N. M.

MONZO, FRANK (1239678) PFC. Co. B; Missing July 15, '18; Wounded (MG) and P. W. Ret. to D. Feb. 20, '19; On D/S with Division Casual Officer Feb. 20, '19; Ret. to D. Mar. 25, '19; Disch. May 23, '19; (42-5) 1209 South 11th Street, Philadelphia, Pa.

MONZO, PETER (1239776) Pvt. Co. B; Missing July 15, '18; Statement given by Pvt. Leon Mandel, Co. B, 110th Inf. "I saw Peter Monzo in the Hospital at Vichy, France, after he had been returned from Germany. He was in good health at that time, Dec. 7, 1918." P. W. Ret. to U. S.; Disch. Mar. 25, '19, at Camp Dix, N. J.; (42-6) 1130 South 15th Street, Philadelphia, Pa.

MONZO, WILLIAM M. (1241304) Pvt. Co. I; Sk. in Hosp. June 1, '18; Reported on duty with Artillery; (99-1) Middle Road Box No. 50, Hammontown, N. J.

MOODY, CHARLES J. (1238899) Pvt. Co. M; Transf. Hq. Co. at Camp Hancock, Ga.; Transfd. Ord. Corps. at Camp Hancock, Ga.; Disch. May 23, '19; (12-10) Southwest, Pa.

MOON, ALBERT F. (1240188) Pvt. Co. D; Sk. in Hosp. Oct. 25, '18; Ret. to U. S.; (57-14) Confluence, Pa.

MOON, ELWOOD K. (1240861) Pvt. Co. G; Transfd. to Prov. Conv. Bn. Mar. 29, '19 (83-11) Lakeside Park R. F. D. No. 6, Trenton, N. J.

MOONEY, HARRY J. (No No.) Pvt. Co. F; Transfd. to O. C. D. at Camp Merritt, N. J., May 2, '18; (74-16).

MOONEY, JOHN P. (1240189) PFC. Co. D; Killed (AB) Aug. 2, '18; Statement given by Sgt. Charles Moore, Co. D, 110th Inf. "A

Digitized by Google

few minutes after midnight on Aug. 1, 1918, an aeroplane dropped a bomb, hitting near Company "D" in the woods near La Charmel, France. Going back into the woods where the dead and wounded were, the rest of the Company started to get the wounded out, some were killed instantly and were left lying there until daylight. When daybreak came, I went over to where the dead were and saw Pvt. Mooney lying there. It seemed as if death had been instantaneous. He was buried there the next day:" Buried by Chaplain Charles Schall, Sr. Chap. 28th Div. (57-15) Mrs. Sarah Mooney, mother, 2408 Federal Street, Philadelphia, Pa.

MOONEY, JOSEPH P. (1239348) Sgt. Co. A; In U. S. B. H. No. 82, Nov. 16, '18; Ret. to D. Jan. 22, '19; Disch. May 23, '19; (29-10) 3610 North 18th Street, Philadelphia, Pa.

MOONEY, MARTIN L. (1258389) Cpl. M. G. Co.; Wounded July 28, '18; Ret. to D.; Transfd. to 103rd Signal Corps; (25-23) 920 Eleventh Street, Beaver Falls, Pa.

MOONEY, WILLIAM J. 1239350) Sgt. Co. A; Gassed Sept. 6, '18; Rem. on D.; Transfd. to O. T. C. Nov. 5, '18; Ret. to D. Feb. 7, '19; Disch. May 23, '19; (29-11) 3610 North 18th Street, Philadelphia, Pa.

MOORE, ANSON (1241225) PFC. Co. I; Wounded (AB) Aug. 2, '18; Ret. to D. Aug. 30, '18; Wounded Sept. 8, '18; Ret. to D. Nov. 21, '18; Disch. May 23, '19; (99-2) R. F. D. No. 1, New Stanton, Pa.

MOORE, ARTHUR A. (No No.) Regt. Sup. Sgt. Sup. Co.; S. C. D. Nov. 18, '17, at Camp Hancock, Ga. (8-1).

MOORE, CARL E. (2786502) Pvt. Co. M; Assgd. Sept. 19, '18.

MOORE, CHARLES F. (1240064) Sup. Sgt. Co. D; Disch. May 23, '19; 535 Morrell Ave., Connellsville, Pa.

MOORE, CLARENCE D. (1240773) Cpl. Co. G; Wounded July 30, '18; In B. H. No. 69, B. S. No. 1, Dec. 16, '18; Ret. to U. S.; (80-4) Tyrone, Pa.

MOORE, CLYDE H. (1852178) Pvt. Co. A; Transfd. to O. C. D. at Camp Merritt, N. J., May 2, '18.

MOORE, EARL R. (1241582) Sgt. Co. L; Killed July 30, '18; Statement given by Sgt. John M. Graham, Co. L, 110th Inf. "I saw Sgt. Earl R. Moore hit by a machine-gun bullet through the head, killing him instantly. This occurred on July 30, 1918, on the hill between Courmont and Clerges. I have no knowledge of when or where he was buried." (116-26) Mrs. Leah J. Moore, wife, R. F. D. No. 5, Indiana, Pa.

MOORE, EDWARD (1241530) PFC. Co. K; Wounded July 29, '18; In B. H. No. 25, Aug. 1, '18; Ret. to U. S.; (108-4) Dunns Station, Pa.

MOORE, FRANCIS B. (1241447) PFC. Co. K; Killed July 29, '18; Statement given by Cpl. Edward Smith, Co. K, 110th Inf. "I saw Francis Moore when he was hit by machine-gun fire on July 29, 1918. We were lying down on Hill No. 212. He was first hit in the leg and was advised to go back to the first aid station, but he remained with the Company and was later hit in some other part of the body and fell dead." (105-18) William A. Moore, father, Dunns Station, Pa.

MOORE, FRANK R. (1240959) Bug. Co. H; On S/D with M. D. 110th Inf.; Disch. May 23, '19; (87-11) 8 Hall Ave., Washington, Pa.

MOORE, GUY E. (1241534) Cpl. Co. K; Disch. May 23, '19; (108-5) R. F. D. No. 6, Waynesburg, Pa.

MOORE, HARRY V. L. (2258968) Cpl. Co. C; Assgd. Oct. 12, '18; Disch. May 23, '19; Oakland, Calif.

MOORE, JAMES (1244709) Pvt. Co. F; Assgd. Oct. 12, '18; Disch. May 23, '19; 380 Cooper Ave., Detroit, Mich.

MOORE, JESSE B. (1239534) Pvt. Co. A; Transfd. Co. L. Aug. 6, '18; Sk. in Hosp. Aug. 9, '18; (33-27) 470 Bedford Street, Johnstown, Pa.

MOORE, JOHN (1241768) Pvt. Co. L; Wounded July 30, '18; Died in F. H. No. 112, Aug. 7, '18; Buried in Grave No. 51, A. E. F. Cemetery at Chateau Thierry, France, Aug. 7, 1918, by F. H. Co. No. 112, 103rd San. Tr., 28th Div.; No detailed information available; John E. Moore, father, R. F. D. No. 1, Columbia, Pa.

MOORE, LEO (1241532) Pvt. Co. K; Wounded Aug. 27, '18; In B. H. No. 43, Sept. 6, '18; 1133 Wolfe Street, Philadelphia, Pa.

MOORE, P. WATT (1555252) Cpl. Co. E; Assgd. Nov. 19, '18; Disch. May 23, '19; Jackson, Ky.

MOORE, WILLIAM J. (2300305) Pvt. Co. G; Assgd. Sept. 14, '18; Wounded Sept. 27, '18; Ret. to D. Nov. 1, '18; Sk. in Hosp. Mar. 22, '19; In Camp Hosp. No. 52, Apr. 6, '19.

MOORHEAD, ERNEST A. (1240634) PFC. Co. F; Sk. in Hosp. Sept. 25, '18; Ret. to U. S.; (74-13) Indiana, Pa.

MOORHEAD, HARRY C. (1240565) PFC. Co. F; Killed (SF) July 28, '18; Statement given by Lt. Dale C. Marlin, Co. F, 110th Inf. "Pvt. Moorhead was hit in the head by a piece of shrapnel and killed instantly. Killed on the morning of July 28, 1918, at Courmont, France, and was buried near the church in the town of Courmont." (74-12) Mrs. Phoebe Moorhead, Indiana, Pa.

MOORHEAD, LISLE (1238943) Regt. Sgt. Maj. Hq. Co.; Gassed Aug. 27, '18; Rem. on D.; Statement given by Lt. Col. Edward Martin, 110th Inf. "Regt. Sgt. Maj. Moorhead, by reason of service and qualification was entitled to attend O. T. C., but agreed to remain with the Regiment because of the important work being done by the Regiment and his thorough knowledge of the same." Disch. May 23, '19; (18-12) R. C.; 421 Philadelphia Street, Indiana, Pa.

MOOSE, SANDY A. (1240636) Pvt. Co. E; Sk. in Hosp. Sept. 29, '18; Ret. to D. Nov. 15, '18; Disch. May 23, '19; (74-14) R. F. D. No. 1, Penn Run, Pa.

MORA, MARTIN (1630503) Pvt. Co. M; Missing Aug. 26, '18; Ret. to D. Nov. 25, '18; Disch. May 23, '19; San Antonio, N. M.

MORALES, LUPERTO (1627341) Pvt. Co. C; Sk. in Hosp. Nov. 9, '18; Ret. to D. Nov. 17, '18; Disch. May 23, '19; Anotanmchico, N. M.

MORAN, MORRIS (1594597) Ck. Co. L; Assgd. Nov. 19, '18; Transfd. Sup. Co. Feb. 19, '19; Disch. May 23, '19; 615 Louisiana Ave., Fort Worth, Texas.

MORAN, WILLIAM E. (2300508) Pvt. Co. G; Assgd. Sept. 14, '18; Wounded Sept. 30, '18; Ret. to D. Dec. 30, '18; Transfd. to Prov. Conv. Bn. Apr. 1, '19.

MORBERG, ERICK A. (3131438) Pvt. Co. L; Assgd. Sept. 19, '18; Killed (GSW) Oct. 8, '18; Statement given by Pvt. Chester W. Mielke, Co. L, 110th Inf. "I saw Pvt. Morberg hit by sniper fire. I gave him first aid. He lived about ten minutes after being hit. His last words I heard him say were 'Damn the Germans!' This occurred on Oct. 8, 1918, near Apremont. I have no knowledge of when or where he was buried."

MORDHERST, ALFRED H. (3130590) Pvt. Co. L; Assgd. Sept. 19, '18; Wounded Oct. 8, '18.

MOREHEAD, THOMAS A. (1855112) Pvt. Co. F; Assgd. Oct. 12, '18; Disch. May 23, '19; Westminster, S. C.

MORELAND, MARSHALL T. (1241098) Pvt. Co. H; Wounded Sept. 28, '18; In B. H. No. 26, Sept. 28, '18; Ret. to U. S.; (90-34) Paw Paw, W. Va.

MOREY, HARRY A. (2802803) Pvt. Co. L; Assgd. Oct. 12, '18; Disch. May 23, '19; West Bend, Iowa.

MORGAN, ACIE (96266) Pvt. Co. A; Assgd. Oct. 12, '18; Disch. May 23, '19; Brilliant, Ala.

MORGAN, ARTHUR L. (2216349) Pvt. Co. D; Wounded (SF) Sept. 24, '18; Ret. to D. Jan. 22, '19; Disch. May 23, '19; Alma, Okla.

MORGAN, JOHN P. (466090) Pvt. Co. G; Assgd. Sept. 14, '18; Missing Oct. 8, '18; Statement given by Sgt. Jesse Gutshall, Co. G; 110th Inf. "Pvt. Morgan was reported missing on the morning of Sept. 26, 1918. Nothing more has been heard of him." WD reports the status of this soldier as follows. Now reported buried, date and cause of death to be determined. Case is now undergoing investigation in this office, Nov. 15, 1919.

MORGAN, JOSEPH P. (1241533) Pvt. Co. K; Killed July 29, '18; Statement given by Pvt. Joseph McCabe, Co. K, 110th Inf. "I saw Joseph Morgan just after he was hit on July 29, 1918. This happened on Sergy Hill between the Ourcq River and the Grimpettes Woods. He was first hit in the chest by machine-gun fire, and while he was making an effort to get back to the first aid station he was hit again in the head by shrapnel and killed instantly." (108-6) James J. Morgan, father, 2127 Spring Street, Pittsburgh, Pa.

MORGAN, NATHAN E. (1135755) Pvt. Co. H; Assgd. Nov. 19, '18; Disch. May 23, '19; Childress, Texas.

MORGAN, VALLEJO H. (1239244) PFC. M. G. Co.; Missing Sept. 18, '18; Statement given by Bug. Earl Carson, M. G. Co., 110th Inf. "Pvt. Vallejo Morgan was admitted to Base Hospital about Sept. 10, 1918. He was last seen there about September 20, 1918." Ret. to U. S.; Disch. Apr. 1, '19, at Camp Dix, N. J.; (23-15) 3416 Bates Street, Philadelphia, Pa.

MORIARTY, DANIEL J. (1939726) Pvt. Co. E; Assgd. Oct. 12, '18; Disch. May 23, '19; 5747 Terry Ave., St. Louis, Mo.

MORIARTY, MICHAEL (85946) Pvt. Co. D; Assgd. Oct. 12, '18; Disch. May 23, '19; 63 Madison Street, Hartford, Conn.

MORICK, PAUL (1240358) Sgt. Co. E; Gassed Sept. 7, '18; Ret. to D. Sept. 9, '18; Disch. May 23, '19; (67-7) R. C.; Calumet, Pa.

MORINELLI, RAFFAEL E. (557892) Cpl. Co. F; Assgd. Oct. 12, '18; Gassed Nov. 5, '18; Ret. to D. Nov. 11, '18; Transfd. to 1st Replacement Depot Mar. 21, '19, attchd. 110th Inf.; Disch. May 23, '19; 1026 Montrose Street, Philadelphia, Pa.

MORLAN, VERGIL N. (1239590) Sgt. Co. B; Missing July 15, '18; Statement given by Sgt. John Snediker, Co. B, 110th Inf. "July 15, 1918, about 3:30 A. M. in Conde Woods, Morlan and I were together. There was a German machine-gun firing in a wheat field in front, and he said that he was going out to find it. A Corporal there wanted to go with him, but Morlan wouldn't allow him to go along. As far as I know that was the last anyone has seen of him." Statement given by Cpl. John R. Hodgson, Co. B, 110th Inf. "I received a letter from home stating that Sgt. Morlan's wife had received notice that he was safe in Germany." WD reports this soldier killed in action July 15, 1918; (37-7) Mrs. Vina M. Morlan, wife, 907 Eleventh Ave., New Brighton, Pa.

MORNHINWEG, WILLIAM (No No.) Pvt. Co. F; Assgd. Oct. 12, '18; Disch. May 23, '19; 556 South 12th Street, Newark, N. J.

MORNING, WILLIAM (1874303) Pvt. Co. C; Assgd. Nov. 15, '18; Transfd. to M. P. Corps. Apr. 5, '19.

MOROSKY, JOHN J. (3629810) Pvt. Co. H; Assgd. Oct. 12, '18; Disch. May 23, '19; 1399 Main Street, Fort Griffith, Pa.

MORRELL, GEORGE N. (1241590) Sgt. Co. L; Wounded Aug. 25, '18; Ret. to D. Jan. 5, '19; Transfd. to 1st Replacement Depot. Mar. 21, '19, attchd. to 110th Inf.; Disch. May 23, '19; (111-6) 1714 North Aberdeen Street, Philadelphia, Pa.

MORRIS, ARTHUR L. (3802890) Pvt. Co. I; Assgd. Oct. 12, '18; Disch. May 23, '19; Van Dale, Ark.

MORRIS, CHARLES A. (1368511) Pvt. Co. B; Assgd. Nov. 15, '18; Disch. May 23, '19; 246 Second Street, Detroit, Mich.

MORRIS, DANIEL A. (1239246) PFC. M. G. Co.; Missing Sept. 18, '18; Gassed in Hosp. Ret. to D. Oct. 12, '18; Disch. May 23, '19; (23-17) 1003 Ford Street, West Conshohocken, Pa.

MORRIS, DAVID M. (2785907) Pvt. Co. G; Assgd. Sept. 22, '18; Disch. May 23, '19; Portage, Utah.

MORRIS, EDWARD (2200105) Pvt. Co. D; Assgd. Oct. 12, '18; Sk. in Hosp. Nov. 9, '18; Ret. to D. Nov. 15, '18; Disch. May 23, '19; Hays, Kan.

MORRIS, FRED M. (2872188) Pvt. Co. D; Assgd. Oct. 12, '18; Disch. May 23, '19; R. F. D. No. 3, Humboldt, Tenn.

MORRIS, JAMES E. (2849157) Cpl. Co. K; Assgd. Oct. 12, '18; Sk. in Hosp. Feb. 18, '19; Died in Camp Hosp. No. 41 at 4:45 A. M. Mar. 5, '19.

MORRIS, JOHN F. (1241769) Pvt. Co. L; Disch. May 23, '19; (115-13) 2713 Hazel Ave., Philadelphia, Pa.

MORRIS, JOHN R. (2990544) Cpl. Co. B; Assgd. Nov. 19, '18; Disch. May 23, '19; R. F. D. No. 2, Woodsdale, N. C.

MORRIS, LEFFRIDGE (3170811) Pvt. Co. M; Assgd. Sept. 15, '18; Gassed Nov. 11, '18; Ret. to D. Nov. 14, '18; Disch. May 23, '19; Sebrell, Va.

MORRIS, LOUIS P. (1241674) PFC. Co. L; Wounded July 30, '18; (113-3) 126 Lafayette Ave., Vandergrift, Pa.

Digitized by Google

MORRIS, ROSS (1241531) Cpl. Co. K; Disch. May 23, '19; (108-7) Dunns Station, Pa.

MORRIS, THOMAS A. (1240635) Pvt. Co. F; Wounded (Gas) July 29, '18; Ret. to D. Mar. 28, '18; Disch. May 23, '19; (74-15) 932 Central Street, Philadelphia, Pa.

MORRIS, WALTER R. (1241099) Pvt. Co. H; Killed July 29, '18; Buried on the hill between the Bois Grimpettes and the Ourcq River with a large number of other soldiers, Aug. 3, 1918, by Chaplain Joseph L. N. Wolfe, 55th Inf. Brig.; Statement given by Pvt. Lee Cassidy, Co. H, 110th Inf. "This soldier was shot through the leg while retiring from Sergy Hill on July 29, 1918. I was about ten feet from him and he yelled to me that he was hit, but continued to retire for about fifteen feet when he was shot in the shoulder He fell and as he started to get up again he was shot through the neck and died instantly. I was beside him when he was shot the third time." (90-35) Mrs. George Morris, mother, 369 Addison Street, Washington, Pa.

MORRIS, WILLIAM (1241371) Cpl. Co. K; Assgd. Oct. 12, '18; Sk. in Hosp. Oct. 27, '18.

MORRIS, WILLIAM E. (1240240) Cpl. Co. D; On D/S with Regimental Statistical Section; Ret. to D. Mar. 9, '19; Disch. May 23, '19; (54-22) R. C.; McClellandtown, Pa.

MORRISON, GLENN B. (1238763) Wag. Sup. Co.; Wounded Aug. 3, '18; Disch. at Camp Dix, N. J.; (11-6) Waynesburg, Pa.

MORRISON, SAMUEL B. (1239989) Pvt. Co. C; Missing July 15, '18; Statement given by Captain William C. Truxal, Co. C, 110th Inf. "This soldier was seen in the Woods at St. Agnan on July 15, 1918. I have made a personal investigation of all these men (about 60) who were in this engagement and no one has seen him since." W. D. reports this soldier killed in action July 15, 1918; (49-24) John Morrison, father, Markleton, Pa.

MORROW, DANIEL J. (1241977) Pvt. Co. M; Missing July 30, '18; Statement given by Pvt. John J. Foy, Co. M, 110th Inf. "Wounded by machine-gun fire while on the advance line at Sergy Hill, July 30, 1918, and sent to a Hospital. Later reported to be in the States." Ret. to U. S.; Disch. Mar. 17, '19, at Camp Dix, N. J.; (123-35) 227 Delancey Street, Philadelphia, Pa.

MORS, PAUL A. (No No.) Pvt. Co. K; Transfd at Camp Hancock, Ga. (108-8).

MORSE, HARRY E. (1240701) Sgt. Co. G; Wounded July 30, '18; Ret. to D. Aug. 28, '18; Sk. in Hosp. Aug. 30, '18; Ret. to D. Sept. 8, '18; Killed Sept. 27, '18; Buried on Oct. 2, 1918. Map Montblainville—Scale 1:20,000—Co-ord. 01.99—75.55 by Chaplain Willis W. Hall, 112th Inf.; Statement given by Lt. Robert Griebe, Co. G; 110th Inf. "Cpl. Morse was hit by machine-gun bullet during the counter-attack on Montblainville by the Germans on Sept. 27, 1918. He was shot through the body and died before first aid could be given." (78-11) Mrs. Anna M. Morse, mother, 222 Third Ave., Altoona, Pa.

MORSE, RICHARD E. (1240452) Pvt. Co. E; Missing Aug. 29, '18; Wounded in Hosp. Ret. to U. S.; 320 Marshall Street, Allegan, Mich.

MORSKE, MICHAEL (1688984) Pvt. Co. A; Missing Oct. 1, '18; Buried in orchard on hillside across street from church on hill at Apremont, Map Foret D'Argonne—Scale 1:20,000—Co-ord. 00.2—77.9, September 30, 1918, by Chaplain E. Tetreau, 109th Inf.; Statement given by Sgt. Robert Heslep Co. A, 110th Inf. "From duty to sick in hospital September 26, 1918. No later record."

MORTON, JOHN M. (1852177) Pvt. Co. E; Wounded July 29, '18; 13 Vilsack Street, Etna, Pa.

MORTON, THOMAS J. (1238827) Wag. Sup. Co.; Disch. May 23, '19; (12-4) 6909 Glenmore Ave., Philadelphia, Pa.

MOSAKO, JOHN (1240359) Cpl. Co. E; Wounded Sept. 27, '18; Ret. to D. Oct. 27, '18; Disch. May 23, '19; (67-9) Mt. Pleasant, Pa.

MOSENG, ELMER O. (3127439) Pvt. Co. M; Assgd. Sept. 19, '18; Disch. May 23, '19; R. F. D. No. 1, Box No. 19, Boyd, Minn.

MOSER, JOHN M. (1240940) CpCl. Co. H; Wounded July 30, '18; Ret. to U. S.; (86-33) 520 South 9th Street, Philadelphia, Pa.

MOSER, OLIVER P. (1238733) Pvt. M. D.; Sk. in Hosp. Jan. 21, '19; Ret. to D. Feb. 10, '19; Disch. May 23, '19; (6-9) R. C.; 109 West Cedar Ave., Connellsville, Pa.

MOSES, JAMES O. (1852178) Pvt. Co. E; Wounded Oct. 2, '18; 51 Elm Street, Sharon, Pa.

MOSESON, ELMER T. (3127116) PFC. Co. M; Assgd. Sept. 19, '18; Sk. in Hosp. Nov. 11, '18; Ret. to D. Jan. 1, '19; Disch. May 23, '19; Lake Preston, S. D.

MOSHOLDER, ROBERT C. (123990) Pvt. Co. C; Missing July 15, '18; Statement given by Mech. Peter Stutzman, Co. C, 110th Inf. "I saw Robert C. Mosholder in the Hospital at Vichy, France, on or about Dec. 25, 1918." P. W. Ret. to U. S.; Disch. Mar. 25, '19, at Camp Dix, N. J.; (49-25) R. R. No. 1, Meyersdale, Pa.

MOSKY, JOHN (3127305) Pvt. Co. A; Assgd. Sept. 19, '18; Wounded Sept. 30, '18; Ret. to D. Oct. 3, '18; Disch. May 23, '19; Minor, N. D.

MOSLEY, JESSE M. (2866020) Pvt. Co. K; Assgd. Oct. 12, '18; Disch. May 23, '19; Heber Springs, Ark.

MOSS, PERCY R. (1239535) Pvt. Co. A; Transfd. Co. M, Aug. 1, '18; Wounded Oct. 3, '18; (33-28) 1005 Main Street, Monongahela, Pa.

MOTLEY, JAMES (1248618) PFC. Co. C; Assgd. Oct. 12, '18; Transfd. to Co. H, 112th Inf. Feb. 4, '19.

MOTT, FREDERICK (2300153) Pvt. Co. A; Assgd. Sept. 15, '18; Wounded Sept. 27, '18; Ret. to D. Oct. 1, '18; Gassed Oct. 4, '18.

MOTT, FRED E. (2359138) Pvt. Co. F; Assgd. Oct. 12, '18; Disch. May 23, '19; 175 Queen Ann Place, Milwaukee, Wisc.

MOUGES, STEFEN A. (1241978) Pvt. Co. M; Wounded July 30, '18; In B. H. No. 26, Aug. 18, '18; Ret. to U. S.; (124-1) 43 South 10th Street, Philadelphia, Pa.

MOULDER, JACOB W. (3803553) Pvt. Co. L; Assgd. Oct. 12, '18; Disch. May 23, '19; Waldenburg, Ark.

MOUNTAIN, ALBERT A. (1241611) Sgt. Co. L; Killed July 30, '18; Statement given by PFC. Giovanni Vino, Co. L, 110th Inf. "I saw Sgt. Albert A. Mountain hit in the head by machine-gun bullet. He died soon after being hit. The last words I heard him say were 'Goodbye boys.' This occurred on July 30, 1918, on the hill between Courmont and Cierges. I have no knowledge of when or where he was buried." (111-26) Miss Mary J. Martin, aunt, McMechan, W. Va.

MOWRY, ROBERT D. (1241979) PFC. Co. M; Wounded July 30, '18; In U. S. B. H. No. 114, Aug. 18, '18; Ret. to U. S.; (124-2) 215 Fourth Ave., Derry, Pa.

MOWRY, RUSSELL B. (1241848) Cpl. Co. M; Wounded July 30, '18; In F. H. No. 112, July 31, '18; (124-3) 215 Fourth Ave., Derry, Pa.

MOYER, GEORGE (1238829) Wag. Sup. Co.; Sk. in Hosp. Apr. 11, '19; Ret. to D. (9-10) R. F. D. No. 4, Greensburg, Pa.

MOYER, JAMES J. (1782340) Pvt. Co. D; Wounded (SF) Sept. 6, '18; Ret. to D. Dec. 8, '18; Sk. in Hosp. Mar. 29, '19; Ret. to D.; Disch. May 23, '19; Loysville, Pa.

MOYER, JOHN C. (1241981) Pvt. Co. M; Disch. May 23, '19; 1729 Green Street, Harrisburg, Pa.

MOYER, JOHN D. (1239430) Sgt. Co. A; See officer record.

MOYER, JOHN R. (3173515) Pvt. Co. B; Killed Aug. 26, '18; Statement given by Bug. Jacob A. McCarthy, Co. B, 110th Inf. "August 26, 1918, about 4:30 P. M., near Courville, the entire company was in dugouts on a hillside. Moyer and Mikesell were in a deep hole. A shell hit on them. We looked out to see if anyone had been hit, but could see nothing. After the shelling had stopped, we came out of the dugouts and found that the two men had been buried. This was about an hour later. They had been killed by the concussion of the shell or by being smothered, as there were no marks on them. He was buried in the church yard at Courville;" Buried in orchard, rear of Cafe de la Place, by Chaplain Charles Schall, Sr. Chap. 28th Div.

MUELLER, PHILLIP J. (248422) PFC. Co. G; Assgd. Nov. 1, '18; Disch. May 23, '19; 1928 Harrison Ave., Cincinnati, Ohio.

MUICH, JACOB (No No.) Pvt. Co. A; Transfd. at Camp Hancock, Ga., to Camp Crook, Nebr., Apr. 23, '18; (33-30).

MULAC, VICTOR H. (1238969) Band Cpl. Hq. Co.; Disch. May 23, '19; (18-25) R. C.; 119 South 8th Street, Connellsville, Pa.

MULLEN, FRANK (3170685) Pvt. Co. M; Assgd. Sept. 15, '18; Disch. May 23, '19; Neckets, Va.

MULLEN, GEORGE (1240190) PFC. Co. D; Wounded (SF) Sept. 6, '18; Ret. to D. Nov. 29, '18; Disch. May 23, '19; (57-10) 2219 Ellsworth Street, Philadelphia, Pa.

MULLEN, JOHN J. (1241306) Pvt. Co. I; Wounded July 29, '18; In B. H. No. 69, B. S. No. 1, Oct. 17, '18; Ret. to U. S.; (99-3) 5627 Woodland Ave., West Philadelphia, Pa.

MULLEN, THOMAS (1241782) Pvt. Co. L; Wounded July 29, '18; In B. H. No. 22, B. S. No. 2, Aug. 16, '18; Ret. to U. S. (115-14) 2124 Front Street, Philadelphia, Pa.

MULLER, ERNEST H. (1240454) Cpl. Co. E; Wounded (GSW) Aug. 24, '18; In B. H. No. 202, Aug. 21, '18; (63-16) 524 Rockland Street, Philadelphia, Pa.

MULLIGAN, MARTIN T. (1257688) Pvt. Co. I; Transfd. to 109th M. G. Bn. at Camp Hancock, Ga. (99-4) 2206 Manning Street, Philadelphia, Pa.

MULLIN, JOHN (1239991) Pvt. Co. C; Wounded (GSW) Sept. 28, '18; In B. H. No. 34, Oct. 13, '18; Ret. to U. S.; (126-29) 4891 Merion Street, Philadelphia, Pa.

MULLIN, JOHN J. (1240306) Cpl. Co. E; Transfd. Hq. Co. at Camp Hancock, Ga.; Wounded July 29, '18; Ret. to D. Oct. 12, '18; Disch. May 23, '19; (63-11) R. C.; 2527 South Broad Street, Philadelphia, Pa.

MULLIN, WILLIAM (1240096) PFC. Co. D; Wounded (SF) July 30, '18; Ret. to D.; Disch. May 23, '19; (54-23) 359 Boulevard Street, South Akron, Ohio.

MULLINS, DALE W. (3808039) Pvt. Co. I; Assgd. Oct. 12, '18; Disch. May 23, '19; Earlham, Iowa.

MULLINS, ROBERT L. (1559627) Assgd. Oct. 12, '18; Transfd. to 1st Replacement Depot, Apr. 5, '19.

MULRENAN, JOSEPH D. (1240939) Cpl. Co. H; Gassed Oct. 4, '18; Ret. to D. Oct. 10, '18; Transfd. to O. T. C. Oct. 14, '18; Ret. to D. Jan. 1, '19; Disch. May 23, '19; (86-29) 2419 Waverly Street, Philadelphia, Pa.

MULRONEY, JOHN E. (99346) Cpl. Co. K; Assgd. Oct. 12, '18; Transfd. to Hq. Co. 168th Inf. Mar. 10, '19.

MULVY, MARTIN (1702632) Pvt. Co. E; Assgd. Oct. 12, '18; Disch. May 23, '19; 378 Sackett Street, Brooklyn, N. Y.

MUMBOWER, LEMUEL W. (1241448) PFC. Co. K; Wounded July 29, '18; Ret. to D. Sept. 17, '18; Missing Oct. 1, '18; Statement given by Lt. R. K. Smith, Co. K, 110th Inf. "This soldier is at present on duty with Co. C, 2nd Army M. P. Company, Feb. 16, 1918." Ret. to U. S.; Disch. July 3, '19, at Camp Mills, N. Y.; (105-19) Mrs. Mary Mumbower, mother, Waynesburg, Pa.

MUNCE, JOHN A. (No No.) Pvt. Co. M; Transfd. to 109th M. G. Bn. at Camp Hancock, Ga. (124-4).

MUNN, EDWARD J. (1241980) Pvt. Co. M; Gassed July 30, '18; Ret. to D. Dec. 9, '18; Sk. in Hosp. Feb. 14, '19; Ret. to D. Mar. 29, '19; Disch. May 23, 19; 2042 McClellen Street, Philadelphia, Pa.

MUNN, JOSEPH T. (1240637) PFC. Co. F; Missing Sept. 6, 18; Wounded (Gas) in Hosp.; In B. H. No. 57, Nov. 3, '18; (74-17) 1615 Isenninger Street, Philadelphia, Pa.

MUNNS, JOHN (1240442) Pvt. Co. E; Wounded July 29, '18; Ret. to D. Sept. 18, '18; Wounded Sept. 27, '18; Ret. to D. Jan. 1, 19; Disch. May 23, '19; (67-12) 117 South 18th Street, Philadelphia, Pa.

MUNSHOWER, KAYE (No No.) Pvt. Co. F; S. C. D. at Camp Hancock, Ga. (74-21).

MUNSHOWER, PAUL (1240526) Cpl. Co. F; Sk. in Hosp. Aug. 15, 18; Ret. to D. Sept. 17, '18; Wounded Sept. 27, '18; Ret. to D. Jan. 1, '19; Disch. May 23, 19; (74-20) 217 North 5th Street, Indiana, Pa.

Digitized by Google

MUNSKRATZ, CHARLES (3199700) Pvt. Co. G; Assgd. Sept. 14, '18; Wounded Sept. 29, '18.

MURATORE, ANTHONY (No No.) Pvt. Co. F; S. C. D. at Camp Hancock, Ga. (74-19).

MURBAUGH, WILLIAM (No No.) Pvt. Co. G; Transfd. to 109th M. G. Bn. at Camp Hancock, Ga. (84-28).

MURDOCK, JAMES V. (1241416) Sgt. Co. K; Disch. May 23, '19; (104-15) Carmichaels, Pa.

MURKKALA, HENRY (No No.) Pvt. Co. A; Assgd. Oct. 12, '18; Sk. in Hosp. Dec. 1, '18.

MURPHREE, LOUIS G. (1626994) Sgt. Co. C; Disch. May 23, '19; Bremen, Ala.

MURPHY, ALFRED (2564927) Pvt. Co. D; Assgd. Oct. 12, '18; Gassed Nov. 2, '18; Ret. to D. Nov. 10, '18.

MURPHY, CHARLES E. (1238996) Cpl. Co. D; Transfd. Hq. Co. at Camp Hancock, Ga.; Sk. in Hosp. Sept. 16, '18; (18-22) R. C.; Box No. 464, Scottdale, Pa.

MURPHY, CHARLES E. (1241388) Cpl. Co. K; Killed July 29, '18; Statement given by Pvt. Joseph McCabe, Co K, 110th Inf. "I was near Cpl. Charles Murphy when he was killed by machine-gun fire on July 29, 1918. We were on a hill between the Ourcq River and the Grimpettes Woods. He was shot in the head and killed instantly." (108-9) Mrs. Lucy Murphy, mother, Wind Ridge, Pa.

MURPHY, CLIFFORD W. (3490936) Pvt. Co. A; Assgd. Oct. 12, '18; Disch. May 23, '19; 13313 Daily Street, Cleveland, Ohio.

MURPHY, EDWARD R. (3639929) Pvt. Co. I; Assgd. Oct. 12, '18; Died Mar. 30, '19; Statement given by 1st Sgt. Floyd J. Kuhns, Co. I, 110th Inf. "This soldier died in the barracks Sunday afternoon, Mar. 30, 1919. He was buried in the Cemetery at Le Mans, France."

MURPHY, J. T. (No No.) Pvt. Co. D; S. C. D. at Camp Hancock, Ga. (59-32).

MURPHY, JAMES (3273993) Pvt. Co. K; Assgd. Oct. 12, '18; Disch. May 23, '19; 2607 West 14th Street, Little Rock, Ark.

MURPHY, JAMES R. (3802701) Pvt. Co. K; Assgd. Oct. 12, '18; Disch. May 23, '19; Emmettsburg, Iowa.

MURPHY, JOHN F. (1257895) Pvt. Co. F; Transfd. to 109th M. G. Bn. at Camp Hancock, Ga. Dec. 28, '17; (74-18) 2234 Locust Street, Philadelphia, Pa.

MURPHY, JOHN J. (1389223) Mech. Co. E; Assgd. Oct. 12, '18; A. W. O. L. Oct. 14, '18.

MURPHY, JOHN J. (479488) Pvt. Co. C; Assgd. Oct. 12, '18; Disch. May 23, '19; 2708 Archer Ave., Chicago, Ill.

MURPHY, JOHN J. (1258844) Pvt. Co. D; Transfd. to Hq. Co. at Camp Hancock, Ga.; Transfd. to M. P. Company, 28th Div. at Camp Hancock, Ga. (59-25).

MURPHY, JOSEPH M. (1239106) Pvt. Hq. Co.; Sk. in Hosp. Aug. 27, '18; Ret. to D.; Disch. May 23, '19; (18-18) R. C.; Mrs. Mary Murphy, mother, 1529 South 21st Street, Philadelphia, Pa.

MURPHY, MATTHEW A. (2698651) Pvt. Co. A; Assgd. Nov. 15, '18; Disch. May 23, '19; 171 Inglis Ave., Detroit, Mich.

MURPHY, OTTO S. (3170768) Pvt. Co. M; Assgd. Sept. 15, '18; Gassed Oct. 1, '18.

MURPHY, ROBERT (1240455) Pvt. Co. E; D/S as Liaison with 112th Inf. Aug. 23, '18; Ret. to D. Sept. 5, '18; Wounded Sept. 6, '18; Ret. to D. Sept. 7, '18; Sk. in Hosp. Sept. 19, '18; Ret. to D. Oct. 16, '18; Disch. May 23, '19; (67-18) 2234 Titan Street, Philadelphia, Pa.

MURPHY, ROBERT J. (1240997) Cpl. Co. H; Gassed Aug. 16, '18; Ret. to D. Aug. 19, '18; In B. H. No. 67, Oct. 6, '18; Ret. to D. Jan. 25, '19; Disch. May 23, '19; (91-1) R. C.; 5215 Greenway Ave., Philadelphia, Pa.

MURPHY, TAYLOR (1555372) Cpl. Co. E; Assgd. Nov. 19, '18; Disch. May 23, '19; Hustonville, Ky. (Route No. 2, Box No. 42).

MURPHEY, THOMAS E. (1241100) Pvt. Co. H; Sk. in Hosp. Aug. 15, '18; Ret. to U. S.; (91-2) 368 North Street, McDonald, Pa.

MURPHY, TRUPPE (2086996) Pvt. Co. E; Assgd. Oct. 12, '18; A. W. O. L. Oct. 14, '18.

MURR, JOSEPH S. (1240097) PFC. Co. D; Wounded (SF) July 30, '18; 213 Walnut Street, Columbia, Pa.

MURRAY, BUNN. (1241412) Wag. Co. K; On S/D with Supply Co. Aug. 3, '18; Ret. to D. Sept. 24, '18; Transfd. Sup. Co. Oct. 21, '18; Sk. in Hosp. Jan. 30, '19; Ret. to D. Feb. 1, '19; Disch. May 23, '19; (104-11) Jefferson, Pa.

MURRAY, HARRY J. (1240191) PFC. Co. D; In B. H. Sept. 25, '18; Ret. to D. Dec. 30, '18; Disch. May 23, '19; (57-17) 1908 South 23rd Street, Philadelphia, Pa.

MURRAY, JOHN A. (1239376) Cpl. Co. A; Sk. in Hosp. Sept. 26, '18; Ret. to D. Nov. 25, '18; Disch. May 3, '19; (29-30) 226 East Main Street, Monongahela, Pa.

MURRAY, JOHN J. (1252880) Pvt. Co. H; Transfd. to 108th Field Artillery at Camp Hancock, Ga. (92-25) 192 Markle Street, Philadelphia, Pa.

MURRAY, STANLEY M. (2281478) Pvt. Co. C; Assgd. Oct. 12, '18; Disch. May 23, '19; Marpole, B. C. Canada.

MURRAY, THOMAS (1240445) Cpl. Co. E; Killed July 30, '18; Buried on side of hill between Courmont and Roncheres, France. Statement given by Pvt. Elmer Blank, Co. E, 110th Inf. "I saw Cpl. Thomas Murray hit and killed by a high explosive shell near the creek at Courmont on July 29, 1918. He was killed instantly. He was buried near the creek about one-half a kilometer north of Courmont." (87-14) Mrs. Anna Murray, mother, 2705 Tasker Street, Philadelphia, Pa.

MURRAY, WILLIAM E. (2170817) Pvt. Co. B; Assgd. Oct. 12, '18; Disch. May 23, '19; Martinsburg, Mo.

MURRAY, WILLIAM M. (559696) Sgt. Co. A; Assgd. Oct. 12, '18; Sk. in Hosp. Oct. 31, '18; Ret. to D. Nov. 6, '18; Transfd. to 1st Replacement Depot Mar. 21, '19; Attchd. 110th Inf. Apr. 8, '19; Disch. May 23, '19; 498 Washington Ave., Marconi, Pa.

MURRAY, WILLIAM W. (1240708) Cpl. Co. G; Wounded Oct. 2, '18; (78-17) 226 Walnut Ave., Altoona, Pa.

MUSCHETTE, KARL A. (1239107) Pvt. Hq. Co.; Transfd. to Co. C, 109th Inf.; (18-14) 5131 Ogden Street, Philadelphia, Pa.

MUSICK, WILLIAM S. (1241846) Cpl. Co. M; Wounded (AB) Aug. 2, '18; Ret. to U. S. and Disch.; (120-8) R. C.; Latrobe, Pa.

MUSILIK, JOHN (44409) Pvt. Co. F; Assgd. Oct. 12, '18; A. W. O. L. Oct. 14, '18.

MUSOLINO, LUIGI (1679484) Pvt. Co. K; Assgd. Sept. 15, '18; Missing Sept. 29, '18; Buried on top of hill north of Varennes on the Varennes—Montblainville road, Oct. 3, 1918. Map Forst D'Argonne—Scale—1:20,000 Co-ord. 02-1—74.85, by Chaplain C. P. Fatcher, 109th Inf.; Statement given by Cpl. John Shields, Co. K, 110th Inf. "I have a card from Luigi Musolino stating that he is wounded in French Hospital No. 92, Paris, and asked me to forward his mail there." WD reports this soldier killed in action Sept. 29, '18, and buried Oct. 3, 1918.

MUTH, FRED (1239108) Ck. Hq. Co.; Sk. in Hosp. Sept. 28, '18; Ret. to D. Jan. 1, '19; Disch. May 23, '19; 5518 Poplar Street, Philadelphia, Pa.

MUTTER, REECE B. (3636072) Pvt. Co. H; Assgd. Oct. 12, '18; Disch. May 23, '19; Dye, Russell County, Wisc.

MYERS, ALBERT E. JR. (1239349) Sgt. Co. A; Wounded Sept. 24, '18; Ret. to U. S. (29-12) 2131 South Lee Street, Philadelphia, Pa.

MYERS, CHARLES (1257699) Pvt. Co. G; Transfd. to 109th M. G. Bn. at Camp Hancock, Ga. (84-31) 610 Clark Street, Hollidaysburg, Pa.

MYERS, CHARLES A. (1240716) Cpl. Co. G; Wounded July 30, '18, Ret. to D. Mar. 29, '19; Disch. May 23, '19; (78-23) 431 Crawford Ave., Altoona, Pa.

MYERS, ELWOOD (1238830) Wag. Sup. Co.; Disch. May 23, '19; (9-11) 1436 West Passyunk Ave., Philadelphia, Pa.

MYERS, HARRY L. (1241175) Cpl. Co. I; Transfd. to O. T. C. Oct. 14, '18; Ret. to D. Feb. 5, '19; Disch. May 23, '19; (99-5) 210 Third Street, Jeannette, Pa.

MYERS, LAWRENCE G. (1241309) Pvt. Co. I; Disch. May 23, '19; 524 West 11th Street, Erie, Pa.

MYERS, RAYMOND W. (433392) Pvt. Co. G; Assgd. Oct. 12, '18; Sk. in Hosp. Jan. 27, '19; Ret. to D. Mar. 13, '19; Transfd. to Prov. Conv. Bn. Mar. 22, '19.

MYERS, THOMAS W. (1241305) PFC. Co. I; Killed July 28, '18; Statement given by Clerk Frank S. Stough, Co. I, 110th Inf. "This soldier was killed by a shell instantly, near Courmont, France. He was buried there." (99-6) Mrs. Blanche Myers, mother, 627 East 10th Ave., Tarentum, Pa.

MYERS, WILLIAM (1568670) Sgt. Co. D; Assgd. Oct. 12, '18; Transfd. to 1st Replacement Depot Mar. 20, '19; Attchd. 110th Inf. Mar. 29, '19; Disch. May 23, '19; 1001 Powers Street, Muncie, Ind.

NACE, JOHN (No No) Pvt. Sup. Co.; Died Jan. 1918, at Camp Hancock, Ga.

NACHMAN, JOSEPH (1240774) PFC. Co. G; Wounded July 30, '18; Ret. to D. Jan. 5, '19; Transfd. to Prov. M. P. Co. Jan. 30, '19; Ret. to D. Feb. 11, '19; Sk. in Hosp. Feb. 11, '19; Ret. to D. Feb. 28, '19; Sk. in Hosp. Apr. 1, '19; In Camp Hosp. No. 52, Apr. 6, '19; (80-7) 647 North Marshall Street, Philadelphia, Pa.

NAGER, SAMUEL (No No.) Pvt. Co. G; S. C. D. at Camp Hancock, Ga. (84-17).

NAGLE, RAYMOND (2173213) Pvt. Co. B; Assgd. Aug. 23, '18; Wounded Sept. 6, '18; Ret. to D. Nov. 15, '18; Disch. May 23, '19; R. F. D. No. 1, Amsby, Pa.

NALE, CLAIR P. (1240775) Cpl. Co. G; Wounded July 30, '18; Ret. to D. Nov. 11, '18; Disch. May 23, '19; (80-5) 700 Eighteenth Street, Altoona, Pa.

NALE, GILBERT E. (1240777) Sgt. Co. G; Wounded Sept. 28, '18; Ret. to D. Nov. 15, '18; Disch. May 23, '19; (80-6) Duncansville, Pa.

NASH, HAROLD N. (1240054) 1st Sgt. Co. D; Wounded Sept. 6, '18; Ret. to U. S.; (53-10) 3105 North Hutchinson Street, Philadelphia, Pa.

NASH, SAMUEL (3131437) Pvt. Co. D; Assgd. Sept. 19, '18; Wounded Sept. 29, '18; In U. S. B. H. No. 52, Oct. 24, '18.

NASON, ROBERT L. (1241788) Cpl. Co. L; On D/S at 55th Inf. Brig. Oct. 12, '18; Ret. to D. Nov. 22, '18; Disch. May 23, '19; (115-15) 3001 Thirteenth Street, N. W. Washington, D. C.

NASS, OLE (2787016) Pvt. Co. A; Assgd. Sept. 19, '18; Disch. May 23, '19; Westby, Mont.

NASTASI, VINCENZO (1852540) Pvt. Co. H; Killed Sept. 27, '18; Statement given by Cpl. Harry Coleman, Co. H, 110 Inf. "He was hit by shrapnel from a one-pound shell north of Montblainville. He died instantly, Sept. 27, 1918." Miss Rosina Brusser, cousin, Vandergrift, Pa.

NAU, WILLIAM L. (3522491) Pvt. Co. D; Assgd. Nov. 15, '18; Dischd. May 23, '19; R. F. D. No. 5, Guthrie, Okla.

NAUGLE, LAWRENCE H. (1783090) Pvt. Co. L; Wounded Aug. 19, '18; R. F. D. No. 4, Middleburg, Pa.

NAZARENNI, GEORGE (1829517) PFC. Co. E; Assgd. Oct. 12, '18; Disch. May 23, '19; Speary, Pa.

NEAL, HARRY B. (1946453) Pvt. Co. G; Assgd. Oct. 12, '18; Disch. May 23, '19; 454 Harbor Street, Conneaut, Ohio.

NEAL, ROBERT D. (1241585) Sgt. Co. L; Transfd. to Signal Battalion at Camp Hancock, Ga. (111-3) 235 Stewart Street, Blairsville, Pa.

NEALIS, CHARLES C. (1238639) Pvt. Sup. Co.; Disch. May 23, '19; (11-9) 3720 Locust Street, Philadelphia, Pa.

NEARHOOD, ALBERT (1783000) Pvt. Co. K; Wounded July 29, '18; In B. H. No. 69, B. S. No. 1, Oct. 15, '18; Reedsville, Pa.

NEBEKER, WASHINGTON (3142959) Pvt. Co. G; Assgd. Oct. 12, '18; Disch. May 23, '19; La Point, Utah.

NEDETZKY, CHARLES L. (1239537) PFC. Co. A; Wounded Sept. 29, '18; Ret. to D. Mar. 18, '19; Disch. May 23, '19; (33-31) R. C.; 616 Sixth Street, Donora, Pa.

NEEL, EMMET C. (1849574) Pvt. Co. C; Assgd. Oct. 12, '18; Disch. May 23, '19; Blondesville, Ala.

Digitized by Google

NEEL, WALTER E. (1239781) Pvt. Co. B; Missing July 15, '18; Statement given by Pvt. Leon Mandel, Co. B, 110th Inf. "I was working on a bridge across the Marne River as a prisoner. This bridge was near the Conde Woods. Neel was working with me, and he picked up a French canteen and asked the German noncommissioned officer of the prison guard for permission to get a drink. The German took the canteen for a souvenir and threatened to strike him. Neel was wounded in the arm and face. A German doctor then came and dressed his wounds and after that he went on working. I was taken away and never saw or heard of him since." Wounded and P. W. Ret. to U. S.; Disch. Oct. 19, '19; at Camp Dix, N. J.; (42-16) 318 West Thomas Street, Salisburry, N. C.

NEELY, WINFRED V. (No No.) Pvt. Co. B; Transfd. to Motor Mechanics at Camp Hancock, Ga. (42-17).

NEILER, RAYMOND A. (1240537) Mess Sgt. Co. F; Disch. May 23, '19; (74-22) 511 Chestnut Street, Indiana, Pa.

NELSON, ANDREW (1638635) Pvt. Co. C; Wounded Sept. 28, '18; Ret. to D. Dec. 17, '18; Transfd. to Army Service Corps, Apr. 26, '19.

NELSON, AXEL (1289538) Pvt. Co. A; Gassed Sept. 6, '18; Ret. to D.; Gassed Nov. 6, '18; Ret. to D. Dec. 30, '18; Transfd. to A. E. C. Apr. 2, '19; (32-32) Mrs. Carolina Nelson, mother, Sporajo, Lackeby, Sweden.

NELSON, CHARLES B. (2216499) Pvt. M. G. Co.; Disch. May 23, '19; R. R. No. 2, Box No. 60, Lindsay, Okla.

NELSON, CONRAD L. (2786150) Pvt. Co. L; Assgd. Sept. 19, '18; Wounded Sept. 30, '18; In B. H. No. 24, Oct. 16, '18.

NELSON, EDWIN (2787201) Pvt. Co. K; Assgd. Sept. 19, '18; Wounded Oct. 2, '18; In B. H. No. 28, Oct. 15, '18.

NELSON, ELMER W. (1850443) Pvt. Co. G; Wounded July 30, '18; Sheffield, Pa.

NELSON, ELVIN (2786330) Pvt. Co. K; Assgd. Sept. 19, '18; Wounded Oct. 2, '18.

NELSON, GEORGE D. (1241312) Pvt. Co. I; Transfd. to Q. M. C. Calais, France, Nov 27, '18; (99-15).

NELSON, HOWARD W. (1240686) PFC. Co. F; Wounded July 29, '18; On duty at Hq. Service Bn. Army Schools, Oct. 26, '18; 2047 Mifflin Street, Philadelphia, Pa.

NELSON, JENS (3127129) Pvt. Co. M; Assgd. Sept. 19, '18; Killed Oct. 5, '18; Statement given by Sgt. James Roche, Co. M, 110th Inf. "Killed by rifle fire while on the advance line at Chatel Chehery, France, Oct. 5, 1918. Left unburied on hill."

NELSON, LOUIS P. (1257730) Pvt. Co. D; Transfd. to 109th M. G. Bn. at Camp Hancock, Ga. (59-15) 2131 South 18th Street, Philadelphia, Pa.

NELSON, MELVIN E. (2786441) Pvt. Co. M; Assgd. Sept. 19, '18; Disch. May 23, '19; Coburg, Mont.

NELSON, OSCAR A. (No No) Pvt. Co. I; S. C. D. at Camp Hancock, Ga. (99-16).

NELSON, THORVEL A. (4004704) Pvt. Co. I; Assgd. Oct. 12, '18; Disch. May 23, '19; Route No. 2, Mondamin, Iowa.

NELSON, VICTOR P. (2314251) Pvt. M. G. Co.; Assgd. Oct. 12, '18; Disch. May 23, '19; Shickley, Nebr.

NERING, FRANK (1374534) Pvt. Co. D; Assgd. Nov. 15, '18; Disch. May 23, '19; R. F. D. No. 3, Nashville, Ill.

NESBIT, WILLIAM H. (1241615) Cpl. Co. L; Wounded July 27, '18; In B. H. No. 25, Aug. 16, '18; (113-4) Blairsville, Pa.

NESGODA, JOHN (1240360) PFC. Co. E; Killed (Shrapnel) July 29, '18; Buried on side of hill between Courmont and Roncheres, France. Statement given by Pvt. William A. Leonard, Co. E, 110th Inf. "I was with him on a patrol on July 29, 1918, at Courmont and saw him hit by a sniper's bullet. He was hit in the neck and called to me, 'I am hit.' At that instant a second shot hit him in the head and killed him instantly." (67-20). Stanislow Nesgoda, father, Mt. Pleasant, Pa.

NESMITH, CYRUS (1847117) Pvt. Co. A; Assgd. Oct. 12, '18; Sk. in Hosp. Nov. 2, '18.

NESS, HELGE (2256674) Cpl. Hq. Co.; Assgd. Oct. 12, '18.

NESTOR, ALONZO (3174308) Pvt. Co. G; Assgd. Aug. 23, '18; Wounded Aug. 31, '18; Ret. to D. Dec. 9, '18; Disch. May 23, '19; 231 West Washington Street, Grafton, W. Va.

NETTLETON, SILVANUS J. (3967025) Pvt. Co. A; Assgd. Nov. 15, '18; Disch. May 23, '19; R. F. D. No. 1, Lamar, Colo.

NEVELIER, BARNEY (3485692) Pvt. Co. G; Assgd. Sept. 14, '18; Disch. May 23, '19; Spring Grove, Ill.

NEVILLE, JAMES (1872710) Pvt. Co. G; Assgd. Nov. 15, '18; Disch. May 23, '19; Quincy, Ill.

NEUBAUER, PHILLIP A. (3131728) Pvt. Co. L; Assgd. Sept. 19, '18; Gassed Oct. 8, '18; Ret. to D. Jan. 21, '19; Disch. May 23, '19; Newport, Minn.

NEUSTEL, JOHN G. (3139215) Pvt. Co. B; Assgd. Sept. 19, '18; Missing Oct. 8, '18; Buried on Sept. 28, 1918. Map Montblainville Scale 1:20,000—Co-ord. 01.99—75.55, by Chaplain Willis W. Hall, 112th Inf.; Statement given by Lt. Thomas M. Brown, Co. B, 110th Inf. "No one in the company knows anything of Neustel. He was reported missing Oct. 8, 1918, in the Argonne and later a report came in to the company that he had been buried."

NEWBERRY, JOHN A. (2969894) Pvt. Co. G; Assgd. Aug. 23, '18; Wounded Sept. 28, '18; In B. H. No. 26, Oct. 3, '18.

NEWBOLD, WILLIAM (3141499) Pvt. Co. A; Assgd. Oct. 12, '18; Transfd. to Prov. M. P. Co. Jan. 30, '19.

NEWCOMER, WILLIAM E. (1240192) PFC. Co. D; Sk. in Hosp. Sept. 25, '18; Reported to have died; (57-18) D. J. Newcomer, father, Layton, Pa.

NEWELL, VERNER C. (2662507) Pvt. Co. C; Assgd. Oct. 12, '18; Disch. May 23, '19; New Bedford, Ill.

NEWHOOK, JOHN G. (1227161) Ck. Hq. Co.; Assgd. Oct. 12, '18; Disch. May 23, '19; 1290 Seventh Street, Malden, Mass.

NEWLAND, WILLARD (2872255) Pvt. Co. M; Assgd. Sept. 15, '18; Wounded Sept. 29, '18; Ret. to D. Jan. 1, '19; Disch. May 23, '19; Chewila, Tenn.

NEWMAN, BARNEY J. (2216850) Pvt. Co. E; Wounded Sept. 6, '18; Norman, Okla.

NEWTON, HOWARD E. (2786164) Pvt. Co. L; Assgd. Sept. 19, '18; Wounded Sept. 29, '18; Ret. to D. Nov. 25, '18; Disch. May 23, '19; Saca, Mont.

NEWTON, THOMAS J. (1240362) Ck. Co. E; Sk. in Hosp. Nov. 11, '18; Ret. to D. Nov. 23, '18; Sk. in Hosp. Feb. 18, '19; Ret. to D. May 28, '19; Disch. May 23, '19; (67-22) Everson, Pa.

NICASTRO, LORENZO (1852180) Pvt. Co. D; Wounded (AB) Aug. 2, '18; In B. H. No. 8, B. S. No. 1, Aug. 16, '18; Sharon, Pa.

NICEWONGER, DANIEL (573453) Pvt. Co. F; Assgd. Sept. 19, '18; Wounded Sept. 26, '18; Ret. to D. Jan. 1, '19; Disch. May 23, '19; Penn Run, Pa.

NICHOL, ELMER C. (1238834) Wag. Sup. Co.; Disch. May 23, '19; (11-10) Somerset, Pa.

NICHOLS, ALBERT R. (3127727) Pvt. Co. L; Assgd. Sept. 19, '18; Wounded Sept. 22, '18; In B. H. No. 25, Sept. 26, '18.

NICHOLS, GARRY F. (2845426) Mech. Co. D; Assgd. Oct. 12, '18; Disch. May 23, '19; Walker, Mo.

NICHOLS, GLENN L. (1850486) PFC. Hq. Co.; R. C. 13 Walnut Street, Warren, Pa.

NICHOLS, HILTON C. (1165479) Sgt. Co. C; Assgd. Oct. 12, '18; Wounded Oct. 26, '18; In F. H. No. 112, Oct. 26, '18.

NICHOLS, LESTER E. (3267261) Pvt. Co. K; Assgd. Oct. 12, '18; Disch. May 23, '19; Center Ridge, Ark.

NICHOLS, WILLIAM H. (3181758) Pvt. Co. A; Assgd. Oct. 12, '18; Sk. in Hosp. Dec. 5, '18; In B. H. No. 51, Dec. 9, '18.

NICHOLSON, EDWARD L. (2217079) Pvt. M. G. Co.; Killed Sept. 27, '18; Buried in the town of Montblainville in a garden in the northern end of the town. Grave No. 11. Map Foret D'Argonne—Scale 1:10,000—Co-ord. 80.7—75.7, September 29, 1918, by Chaplain Joseph L. N. Wolfe, 55th Inf. Brig.; Statement given by Pvt. Prince Bearden, M. G. Co., 110th Inf. "Pvt. Edward Nicholson was killed near Montblainville, France, on Sept. 27, 1918, by a rifle bullet. Death was instantaneous. He was buried near Montblainville, France." Mrs. Ida M. Nicholson, mother, R. R. No. 1, Orienta, Okla.

NICHOLSON, FRANK P. (1241844) Cpl. Co. M; Gassed July 30, '18; Ret. to D. Jan. 24, '19; Statement given by Lt. Marshall S. Barron, Co. M, 110th Inf. "Did excellent work as one of the 3rd Battalion Scouts." Disch. May 23, '19; (120-32) Derry, Pa.

NICKLOW, WILBUR W. (No No.) Pvt. Co. D; S. C. D. at Camp Hancock, Ga. (59-8).

NICOLAS, JOHN (2880140) Pvt. Co. G; Assgd. Oct. 12, '18; Disch. May 23, '19; 501 East 69th Street, New York, N. Y.

NIEDERKORN, MATTHEW J. (1627095) Pvt. Co. C; Missing July 30, '18; Statement given by Pvt. Lars Kjellberg, Co. C, 110th Inf. "Pvt. Matthew Niederkorn was wounded in Regimental Headquarters on July 29, 1918. He was taken to Base Hospital at Bordeaux and was later sent to a replacement camp at St. Agnian, France, where I last saw him. I left there about Sept. 10, 1918, and he was still there. It was the last time that I saw him." Wounded and Ret. to U. S.; Disch. Mar. 28, '19, at Fort D. A. Russell, Wyo.; 1722 Larimer Street, Denver, Colo.

NIESCIUR, ADAM (2301069) Pvt. Co. G; Assgd. Oct. 12, '18; Disch. May 23, '19; 48 Sheldon Street, Hartford, Conn.

NILSON, MIKAL J. (3127225) Pvt. Co. L; Assgd. Sept. 19, '18; Wounded Oct. 7, '18; In U. S. B. H. No. 31 Oct. 7, '18.

NIPP, LESLIE F. (2225881) Pvt. Co. A; Assgd. Nov. 15, '18; Disch. May 23, '19; R. F. D. No. 2, Morgan Mill, Texas.

NIPPLE, CLARENCE H. (1241675) PFC. Co. L; Wounded July 27, '18; In F. H. No. 166, Aug. 16, '18; (115-16) North Loupurex, Pa.

NIRBUT, JOHN G. (3115211) Pvt. Co. B; Assgd. Oct. 12, '18; Disch. May 23, '19; Eynon, Pa.

NIXON, WALLACE (23493) Pvt. Co. M; Assgd. On D/S at Division School Nov. 11, '18.

NIXON, WILLIAM W. (4004596) Pvt. Co. I; Assgd. Oct. 12, '18; Sk. in Hosp. Nov. 6, '18; Ret. to D. Dec. 20, '18; Disch. May 23, '19; R. F. D. No. 1, Turin, Iowa.

NOBLE, BEACHER (1555743) Pvt. Co. L; Assgd. Nov. 19, '18; Disch. May 23, '19; Leatherwood, Ky.

NOCERA, PETER (2469317) Pvt. Co. E; Assgd. Oct. 12, '18; Disch. May 23, '19; Rochester, Pa.

NOE, CHARLEY (1555840) Pvt. Co. L; Assgd. Nov. 19, '18; Transfd. Co. M, Feb. 19, '19; Transfd. to A. E. C. Apr. 2, '19.

NOEL, HERBERT W. (1240776) Sgt. Co. G; Killed Sept. 27, '18; Buried in the town of Montblainville in a garden in the northern end of the town. Grave No. 5. Map Foret D'Argonne—Scale 1:10,000—Co-ord. 80.7—75.7, Sept. 29, 1918, by Chaplain Joseph L. N. Wolfe, 55th Inf. Brig.; Statement given by Sgt. Jesse Gutshall, Co. G, 110th Inf. "Sgt. Noel was killed by a machine-gun bullet in the trenches north of Montblainville, France. He was hit in the head on September 27, 1918." (80-8). Mrs. Jennie H. Noel, mother, 418 Craig Street, Gallitzen, Pa.

NOEL, LEON (4004950) Pvt. Co. M; Assgd. Oct. 12, '18; Disch. May 23, '19; Dunlap, Iowa.

NOETHLICH, HENRY L. (4004598) Pvt. Co. M; Assgd. Oct. 12, '18; Disch. May 23, '19; Ute, Iowa.

NOGGLER, JOHN A. (2858484) PFC. Co. C; Assgd. Oct. 12, '18; Disch. May 23, '19; Florence, Ala.

NOLAN, LYLE F. (557510) Sgt. Co. A; Assgd. Oct. 12, '18; A. W. O. L. Oct. 14, '18.

NOLAN, W. H. (No No.) Wag. Sup. Co.; Transfd. to O. C. D. at Camp Merritt, N. J. May 2, '18; (11-11).

NOLL, WALTER (1239782) Pvt. Co. B; Wounded July 15, '18; Ret. to D. Aug. 17, '18; Wounded (GSW) Sept. 3, '18; (42-18) 848 Queen Street, Pottstown, Pa.

NOON, JAMES H. (238258) Sgt. Co. B; Assgd. Oct. 9, '18; Sk. in Hosp. Oct. 20, '18; Ret. to D. Nov. 2, '18; Disch. May 23, '19; 79 West 16th Street, Bayonne, N. J.

Digitized by Google

NOONAN, JOHN E. P. (2301125) Pvt. Co. A; Assgd. Sept. 15, '18; Wounded Sept. 26, '18.

NORDIN, ULRICH (3338235) Pvt. Co. M; Assgd. Oct. 12, '18; Disch. May 23, '19; R. F. D. No. 2, Box No. 10-A, Boyd, Minn.

NORMAN, CHARLES C. (1240862) PFC. Co. G; Killed July 30, '18; Statement given by Pvt. Ralph Bunch, Co. G, 110th Inf. "Pvt. Norman was hit in the head by a sniper's bullet on July 30, 1918, on the heights north of the Ourcq River. He was dead when I first noticed him." (82-6) Mrs. Blanche Gardner, sister, West 16th Street, Tyrone, Pa.

NORMAN, CLAUDE Y. (3802969) PFC. Co. K; Assgd. Oct. 12, '18; Disch. May 23, '19; Goshen, Ala.

NORMAN, THURMAN E. (3166045) Pvt. Co. I; Assgd. Oct. 12, '18; Disch. May 23, '19; R. F. D. No. 1, Mount Clare, W. Va.

NORRIS, BERT (1273002) Pvt. Co. A; Assgd. Oct. 12, '18; Wounded Nov. 5, '18.

NORRIS, CHESTER B. (1627001) PFC. Co. C; Sk. in Hosp. Sept. 29, '18; Ret. to D. Oct. 25, '18; Disch. May 23, '19; Withrow, Wash.

NORRIS, EVERETT J. (2568733) Pvt. Co. F; Assgd. Oct. 12, '18; Disch. May 23, '19; McCool, Miss.

NORRIS, GEORGE F. (1241833) Cpl. Co. M; Wounded July 30, '18; (120-33) Derry, Pa.

NORRIS, WILLIAM (1241871) Cpl. Co. K; Disch. May 23, '19; (109-16) 2335 Tasker Street, Philadelphia, Pa.

NORTON, ALBERT F. (No No.) Pvt. Co. K; Assgd. Oct. 12, '18; Disch. May 23, '19; Louisville, Ala.

NORTON, BRYAN W. (2300567) Pvt. Co. B; Assgd. Sept. 15, '18; Wounded Sept. 27, '18.

NORTON, LOUTION M. (3851631) Pvt. Co. L; Assgd. Oct. 12, '18; Sk. in Hosp. Nov. 24, '18; Ret. to D. Jan. 23, '19; Disch. May 23, '19; R. F. D. No. 2, Nichols, S. C.

NORTON, ROBERT L. (1931672) Cpl. Co. K; Assgd. Oct. 12, '18; Sk. in Hosp. Apr. 6, '19; Ret. to D.; Disch. May 23, '19; Louisville, Ala.

NORWOOD, LENOIR (1598825) Cpl. Co. B; Assgd. Nov. 19, '18; Disch. May 23, '19; Benson, La.

NOSE, VITO (1762059) Pvt. Co. C; Sk. in Hosp. June 15, '18; 141 Fifteenth Street, Renovo, Pa.

NOSE, WILLIAM F. (3174261) Pvt. Co. G; Assgd. Aug. 12, '18; Sk. in Hospt. Sept. 18, '18; Ret. to D. Dec. 30, '18; Disch. May 23, '19; Grafton, W. Va.

NOSS, HALZE (2256674) Pvt. Hq. Co.; Assgd. Oct. 12, '18; A. W. O. L. Oct. 14, '18.

NOSS, SAMUEL R. (No No.) PFC. M. G. Co.; S. C. D. at Camp Hancock, Ga. (23-18).

NOVAK, FRANK W. (2216852) Pvt. M. G. Co.; Sk. in Hosp. Oct. 26, '18; Ret. to D.; Disch. May 23, '19; 1423 West 7th Street, Oklahoma City, Okla.

NOVAK, JOHN (1240361) PFC. Co. E; Sk. in Hosp. Sept. 19, '18; Ret. to D. Jan. 1, '19; Disch. May 23, '19; (67-21) Mt. Pleasant, Pa.

NOVAK, MIKE (No No.) Pvt. Co. A; Transfd. to Ft. Crook, Nebr., Apr. 23, '18, at Camp Hancock, Ga. (33-23).

NOVAK, ZAKER (1254726) Pvt. Co. G; Assgd. Nov. 15, '18; Transfd. Co. D; Disch. May 26, '19; Province of Unich, Russia.

NOVARA, AMICLAR E. (888833) Pvt. Co. F; Assgd. Oct. 12, '18; Wounded Nov. 5, '18; In U. S. B. H. No. 82, Nov. 26, '18.

NOWAK, JOSEPH A. (3087628) Cpl. Co. H; Assgd. Nov. 19, '18; Transfd. to 1st Replacement Depot Mar. 21, '19, and attchd. 110th Inf.; Disch. May 23, '19; 1432 North 11th Street, St. Louis, Mo.

NOWAKOWSKI, WALTER J. (1368332) Pvt. Co. A; Assgd. Nov. 15, '18; Disch. May 23, '19; 843 Lathrop Street, Detroit, Mich.

NOWERS, ROLAND (3127268) Pvt. Hq. Co.; Assgd. Sept. 19, '18; Missing Oct. 4, '18; Statement given by Sgt. Carl S. Collier, Hq. Co., 110th Inf. "Nowers was reported wounded on Sept. 27, 1918. He was with Cpl. Seal of Headquarters Company, who had not returned either. He wrote me about Aug. 10, 1918, and said that he was about recovering from his wound." Wounded and Ret. to U. S.; Disch. Mar. 28, '19, at Fort. D. A. Russell, Wyo.; R. C.; 1722 Larimer Street, Denver, Colo.

NOYES, CLIFFORD L. (4004598) Pvt. Co. I; Assgd. Oct. 12, '18; Disch. May 23, '19; Suparta, Wisc.

NOYES, LORIN B. (3485810) Cpl. Co. H; Assgd. Sept. 16, '18; Missing Oct. 9, '18; Gassed, in Hosp., Ret. to D. Jan. 21, '19; Disch. May 23, '19; Mukivonago, Wisc.

NOZICK, NICHOLAS A. (No No.) PFC. M. G. Co.; Transfd. at Camp Hancock, Ga. (23-19).

NOZZO, CARMINO (1239540) Pvt. Co. A; Wounded July 15, '18; Ret. to U. S.; (33-34) Wilson, Pa.

NUGENT, PETER E. (1240639) Pvt. Co. F; Wounded (SF) July 29, '18; In B. H. No. 8, B. S. No. 1, Aug. 16, '18; (127-12) 5334 Poplar Street, West Philadelphia, Pa.

NULL, HARRISON H. (1239115) PFC. Hq. Co.; Killed July 30, '18; Statment given by Regt. Sgt. Maj. Joseph J. King, Hq. Co., 110th Inf. "Pvt. Henry Null was in a house used as Regimental Headquarters at Courmont, France, July 30, 1918, as an orderly. About 3:55 P. M. this date, the house was struck by a heavy shell and demolished. Null's corpse was taken from the ruins and buried at Courmont, Chaplain Charles Schall, 110th Inf. performing the services." (18-27) R. C.; Millard F. Null, father, Underwood Ave., Greensburg, Pa.

NUMBERS, HARRY O. (1263753) Sgt. Hq. Co.; On D/S at Division Headquarters; Transfd. to 355th Inf. Dec. 19, '18; Mt. Gretna, Pa.

NUNN, JAKE (3504763) PFC. Co. L; Assgd. Oct. 12, '18; Disch. May 23, '19; Henderson, Texas.

NUTGRASS, EVERETT M. (2018301) Pvt. M. D.; Assgd. Sept. 20, '18; Disch. May 23, '19; R. C.; Mareland, Ky.

NYBOER, GERRITT (462468) Pvt. Co. A; Assgd. Sept. 15, '18; Missing Sept. 27, '18; Statement given by Capt. James E. Gee, Co. A, 110th Inf. "The company records show that Gerrett Nyboer was missing in action at Varennes, France, Sept. 27, 1918. No later record." Ret. to U. S.; Disch. Apr. 10, '19, at Camp Grant, Ill.; 113 West 19th Street, Holland, Mich.

NYDAK, JAKOV (2785666) Pvt. Co. M; Assgd. Sept. 19, '18; Killed (Shrapnel) Oct. 8, '18; Statement given by Pvt. Howard Manser, Co. M, 110th Inf. "Last seen Oct. 8, 1918, at Chatel Chehery, France. No other information available."

NYIKOS, JOHN K. (735365) Cpl. Co. I; Assgd. Oct. 12, '18; Disch. May 23, '19; 2126 West Washington Ave., South Bend, Ind.

NYSTROM, ALVIN L. (2786974) Pvt. Co. A; Assgd. Sept. 19; '18; Wounded Sept. 29, '18; Ret. to D. Dec. 9, '18; Disch. May 23, '19; Sanich, N. D.

OAKES, MAYBURY C. (1239116) Pvt. Co. A; Transfd. Hq. Co. at Camp Hancock, Ga.; Wounded Aug. 28, '18; In Evac. Hosp. No. 4, Aug. 30, '18; (35-17) R. C.; Riddlesbury, Pa.

OAKES, WILLIAM E. (1240498) Sgt. Co. F; Wounded July 30, '18; Ret. to D. Sept. 2, '18; Wounded Sept. 7, '18; Rem. on D.; Sk. in Hosp. Sept. 19, '18; Ret. to D.; Sk. in Hosp. Sept. 30, '18; Ret. to D. Dec. 23, '19; Disch. May 23, '19; (74-23) Clymer, Pa.

OAKFORD, ROBERT E. (1034022) Cpl. Co. L; Assgd. Oct. 12, '18; Sk. in Hosp. Feb. 21, '19; Ret. to D. Feb. 23, '19; Transfd. to 1st Replacement Depot. Mar. 21, '19; Attchd. Apr. 8, '19; Disch. May 23, '19; Watertown, Tenn.

OAKS, WILLIE E. (2786246) Pvt. Co. M; Assgd. Sept. 19, '18; Killed Sept. 29, '18; Statement given by Cpl. Oscar W. Larson, Co. M, 110th Inf. "Killed by machine-gun fire while on the advance line at Apremont, Sept. 29, '18. Left unburied on field."

OATES, JOHN B. (1627297) PFC. Co. C; Missing Sept. 4, '18; Wounded in Hosp. Ret. to D. Nov. 2, '18; Transfd. to M. P. Corps. Apr. 5, '19.

OBENAUER, ALFRED W. (1943877) Pvt. Co. D; Assgd. Oct. 12, '18; Disch. May 23, '19; 3331 West 41st Street, Cleveland, Ohio.

OBER, WILLIAM S. (2466705) Pvt. Co. F; Wounded (SF) July 29, '18; In B. H. No. 26, Aug. 16, '18; Ret. to U. S.; Lovejoy, Pa.

OBLAK, ANDREW (No No.) Pvt. Co. C; Transfd. at Camp Hancock, Ga. (49-29).

O'BRIEN, CHARLES F. (1347958) Pvt. Co. B; Assgd. Nov. 15, '18; Disch. May 23, '19; 79 East Grand Ave., Chicago, Ill.

O'BRIEN, FRANCIS E. (210808) Pvt. Co. K; Assgd. Oct. 12, '18; Disch. May 23, '19; 56 Montclair Ave., Batavia, N. Y.

O'BRIEN, FRANCIS P. (1239216) PFC. M. G. Co.; Gassed Sept. 7, '18; Ret. to D. Oct. 18, '18; On D/S with Statistical Section Feb. 1, '19; Ret. to D. Mar. 21, '19; Disch. May 23, '19 (23-20) 63 West Spruce Ave., Washington, Pa.

O'BRIEN, JAMES (1241813) Pvt. Co. I; Killed July 29, '18; Statement given by Clerk Frank Stough, Co. I, 110th Inf. "This soldier died on the field of bullet wounds near Courmont, France. He was buried there." Mrs. George W. Yoder, friend, Box No. 16, R. F. D. No. 7, Greensburg, Pa.

O'BRIEN, JOHN M. (1239191) Sgt. M. G. Co.; Wounded (SF) Sept. 29, '18; In Evac. Hosp. No. 8, Sept. 29, '18; Ret. to U. S.; (22-6) Painter Street, Everson, Pa.

O'BRIEN, JOHN (2250418) Pvt. M. G. Co.; Assgd. Oct. 12, '18; Disch. May 23, '19; Lehigh, Okla.

O'BRIEN, JOHN C. (No No.) Pvt. Co. M; Transfd. to 109th M. G. Bn. at Camp Hancock, Ga.

O'BRIEN, JOHN E. (76972) Sgt. Co. G; Assgd. Oct. 12, '18; Disch. May 23, '19; 1305 North 50th Street, Seattle, Wash.

O'BRIEN, JOHN J. (1241895) PFC. Co. M; Wounded July 30, '18; On duty with M. G. Co., 109th Inf.; 1501 West Sergeant Street, Philadelphia, Pa.

O'BRIEN, JOHN J. (1260687) Pvt. Co. K; Assgd. Oct. 12, '18; Disch. May 23, '19; 163 Mariana Street, East Lynn, Mass.

O'BRIEN, MORGAN J. (377859) Pvt. Co. G; Assgd. Sept. 14, '18; Killed Sept. 27, '18; Erroneously reported killed. Wounded in Hospital; Statement given by Regt. Sgt. Maj. John M. Schneider, Hq. Co., 110th Inf. "1st Sgt. Company "G" received a letter dated Dec. 2, 1918, signed by Morgan J. O'Brien and stating that he was in B. H. No. 7, A. P. O. No. 717, and was classified to return to the U. S."

O'BRIEN, WILLIAM J. (1240098) Pvt. Co. D; Assgd. Nov. 29, '18; Wounded (accidental) Dec. 14, '18; In B. H. No. 78, Toul, Dec. 27, '18; (54-27) 1813 Wharton Street, Philadelphia, Pa.

O'BRIEN, WILLIAM L. (1630862) Pvt. Co. K; Assgd. Oct. 12, '18; Sk. in Hosp. Nov. 29, '18; Ret. to D. Jan. 21, '19; Disch. May 23, '19; 812 West 5th Ave., Denver, Colo.

OCHS, FRED, JR. (2230869) Pvt. Co. A; Assgd. Nov. 15, '18; Disch. May 23, '19; R. F. D. No. 2, Coyle, Okla.

O'CONNOR, EDWARD J. (1782846) Pvt. Co. F; Wounded (Shrapnel) Sept. 5, '18; Clark Summit, Pa.

O'CONNOR, GEORGE A. (3185760) Pvt. Co. L; Assgd. Oct. 12, '18; Disch. May 23, '19; 287 West 4th Street, New York, N. Y.

O'CONNOR, WILLIAM (1555282) Cpl. Co. E; Assgd. Nov. 19, '18; Disch. May 23, '19; Jackson, Ky.

O'CONNOR, WILLIAM F. (1241539) Cpl. Co. K; Wounded Aug. 25, '18; Ret. to D.; Disch. May 23, '19; (108-16) 211 Damon Lane, Darby, Pa.

O'CONNOR, WILLIE (1783091) Pvt. Co. K; Killed July 29, '18; Statement given by Sgt. Bernard McCall, Co. K, 110th Inf. "I saw Willie O'Connor when he was killed July 29, 1918. We were advancing across a wheat field when he was hit in the head by machine-gun bullets and died instantly. This happened between the Ourcq River and the Grimpettes Woods." Mrs. Sallie Hine, mother, R. F. D. No. 14, Rummerford, Pa.

ODDY, HARRY (1432651) Pvt. Co. C; Wounded (GSW) Aug. 4, '18.

O'DELL, STRICKLAND (2218980) Pvt. Co. F; Assgd. Oct. 12, '18; Disch. May 23, '19; Colgate, Okla.

O'DELL, THOMAS F. (2006248) Pvt. Co. F; Assgd. July 11, '18; Wounded (Gas) Sept. 6, '18.

ODOM, HARRY (3802921) Pvt. Co. I; Assgd. Oct. 12, '18; Disch. May 23, '19; Fitzhugh, Ark.

Digitized by Google

O'DONNELL, CHARLES (No No.) Pvt. Hq. Co.; Transfd. at Camp Hancock, Ga. (19-1).

O'DONNELL, EDWIN A. (No No.) Pvt. M. G. Co.; S. C. D. at Camp Hancock, Ga. (25-24).

O'DONNELL, JAMES A. (1240193) Pvt. Co. D; Gassed Sept. 27, '18; Ret. to D. Apr. 8, '19; Disch. May 23, '19; (57-19) 2029 Oakford Street, Philadelphia, Pa.

O'DONNELL, JOHN J. (1241170) Cpl. Co. I; Gassed July 29, '18; (99-17) 405 Ritner Street, Philadelphia, Pa.

O'DONNELL, JOHN J., JR. (1811325) Pvt. Hq. Co.; Assgd. Oct. 12, '18; Disch. May 23, '19; 1401 South Ringold Street, Philadelphia, Pa.

O'DONNELL, JOSEPH A. (1239247) PFC. M. G. Co.; Gassed Sept. 6, '18; (23-21) 2126 South Alden Street, Philadelphia, Pa.

O'DONNELL, THOMAS C. (1239252) Sgt. M. G. Co.; Gassed Sept. 7, '18; Ret. to D. Oct. 7, '18; Disch. May 23, '19; (25-25) Everson, Pa.

O'DONNELL, THOMAS H. (1241987) Pvt. Co. M; Wounded (SF) July 28, '18; Rem. on D.; Wounded July 30, '18; Ret. to D. Jan. 5, '19; Disch. May 23, '19; 2343 South Chadwick Ave., Philadelphia, Pa.

O'DONNELL, WILLIAM J. (1238997) Pvt. Hq. Co.; Wounded (SF) July 28, '18; In B. H. No. 28, Aug. 16, '18; (19-2) R. C.; 2912 Ellsworth Street, Philadelphia, Pa.

OGDEN, GEORGE (1241102) Cpl. Co. H; Wounded Nov. 9, '18; Rem. on D.; Sk. in Hosp. Apr. 1, '19; Ret. to D. Apr. 8, '19; Disch. May 23, '19; (91-3) R. C.; D. S. C. GO 98 WD 1919; 4181 Manayunk Ave., Roxborough, Philadelphia, Pa.

O'HARA, JOSEPH J. (2787208) Pvt. Co. A; Assgd. Sept. 19, '18; Wounded Sept. 26, '18; Ret. to D. Jan. 9, '19; Disch. May 23, '19; Fairview, Mont.

O'HARA, WILLIAM F. (1239310) Pvt. M. G. Co.; Sk. in Hosp. Sept. 14, '18; Ret. to D. Oct. 16, '18; Disch. May 23, '19; (25-26) 837 S. E. Main Ave., Puyallup, Wash.

O'HART, WILLIAM M. (400322) Pvt. Co. A; Assgd. Sept. 18, '18; Wounded Sept. 27, '18; Ret. to D. Nov. 26, '18; Disch. May 23, '19; Waverly, N. Y.

OHL, RICHARD K. (1852184) Bug. Co. D; Sk. in Hosp. Oct. 6, '18; Ret. to D. Nov. 13, '18; Disch. May 23, '19; 138 Shenango Street, Sharon, Pa.

OHLER, JESSE (2245493) Pvt. Co. L; Assgd. Oct. 12, '18; Disch. May 23, '19; New Boston, Texas.

O'KANE, FRANK J. (1240194) Sgt. Co. D.; Wounded (accidental) July 30, '18; Rem. on D.; Wounded (GSW) Aug. 1, '18; Ret. to D. Oct. 12, '18; Disch. May 23, '19; (57-20) 4854 Parish Street, Philadelphia, Pa.

O'KEEFE, FRANK J. (3139559) Pvt. Co. L; Assgd. Sept. 19, '18; Sk. in Hosp. Dec. 26, '18; Ret. to D. Jan. 10, '19; Sk. in Hosp. Jan. 15, '19; Ret. to D. Feb. 16, '19; Sk. in Hosp. Feb. 20, '19; Ret. to D. Mar. 12, '19; Disch. May 23, '19; 830 Colorado Street, Butte, Mont.

O'LEARY, JOHN C. (1257693) Pvt. Co. K; Transfd. to 109th M. G. Bn. at Camp Hancock, Ga. (108-17) 6156 Wheeler Street, West Philadelphia, Pa.

OLEWINE, ROBERT E. (No No.) Pvt. Co. G; Transfd. to 35th Engineers at Camp Hancock, Ga. (82-7).

OLIEN, JEROM (1627173) Pvt. Co. C; Missing July 30, '18; Ret. to D.; Disch. May 23, '19; 5325 Thirty-third Ave., Omaha, Nebr.

OLINGER, DALE E. (1241676) PFC. Co. L; Wounded July 27, '18; In B. H. No. 69, B. S. No. 1, Oct. 17, '18; Ret. to U. S. Dec. 16, '18; (115-17) 151 Farragut Ave., Vandergrift, Pa.

OLIVE, ANTONIO (1239309) Pvt. Co. F; Transf. M. G. Co. at Camp Hancock, Ga.; Transf. Co. K, at Camp Hancock, Ga.; Missing July 29, '18; Statement given by Sgt. James Kane, Co. K, 110th Inf. "Pvt. Olive was in my squad and was last seen on Hill No. 212 near Sergy. He went up with us in the morning and during the day we were under heavy machine-gun fire. He was missing at night when we withdrew from th hill." WD reports this soldier killed in action July 30, '1918; (74-24) Mrs. Mollie Olive, mother, 1230 Peter Street, Philadelphia, Pa.

OLIVER, ROY W. (2311849) Pvt. Co. A; Assgd. Oct. 12, '18; Disch. May 23, '19; Searcy, Ark.

OLIVER, RUSSELL (1239037) Pvt. Hq. Co.; Transfd. in France.

OLMSTEAD, CLARENCE A. (2785783) Pvt. Co. L; Assgd. Sept. 19, '18; Wounded Sept. 26, '18; Ret. to D. Jan. 1, '19; Disch. May 23, '19; S. E. Main Ave., Puyallup, Wash.

OLOUGHLIN, JOHN J. (1698816) Pvt. Co. B; Assgd. Oct. 12, '18; Disch. May 23, '19; 104 West 89th Street, New York, N. Y.

OLSEN, JOHN O. (44279) Pvt. Co. K; Assgd. Oct. 12, '18; A. W. O. L. Oct. 14, '18.

OLSON, ALOLPH W. (1258078) Pvt. Co. I; Transfd. to 109th M. G. Bn. at Camp Hancock, Ga. (99-18) 1834 South Philip Street, Philadelphia, Pa.

OLSON, ALFRED (2845083) Pvt. Co. B; Assgd. Oct. 12, '18; Disch. May 23, '19; Hudson, S. D.

OLSON, ARTHUR (4004604) Pvt. Co. I; Assgd. Oct. 12, '18; Disch. May 23, '19; Soldier, Iowa.

OLSON, CHARLES (1239993) Pvt. Co. C; Missing July 15, '18; Statement given by Cpl. Robert Wehrock, Co. C, 110th Inf. "I saw Charles Olson about July 25, 1918, in a German Hospital. He was a prisoner and had lost his arm by amputation at the Hospital. He was living when I left the Hospital Aug. 26, 1918." Statement given by Captain William C. Truxal, Co. C, 110th Inf. "This soldier died on the way out of Germany." Wounded and P. W.; (49-27) (51-17) Mrs. Josephine Olson, mother, Windber, Pa.

OLSON, ELOF E. (1418532) Pvt. Co. A; Wounded (MG) Sept. 6, '18.

OLSON, EMIL (2786215) Pvt. Co. L; Assgd. Sept. 19, '18; Sk. in Hosp. Oct. 15, '18; Ret. to D. Dec. 20, '18; Disch. May 23, '19; Laramie, Wyo.

OLSON, GILBERT (3126731) Pvt. Co. D; Assgd. Sept. 19, '18; Disch. May 23, '19; Joplan Stavanger, Norway.

OLSON, LOUIS J. (3581359) Pvt. Co. B; Assgd. Nov. 15, '18; Disch. May 23, '19; Orion, Ill.

OLSON, MARTIN (3126735) Cpl. Co. M; Assgd. Sept. 19, '18; Disch. May 23, '19; Curtis, Wisc.

OLSON, OSCAR (3127201) Pvt. Co. M; Assgd. Sept. 19, '18; Wounded Oct. 1, '18; In B. H. No. 69, B. S. No. 1, Oct. 27, '18.

OLSON, OTTO L. (3127757) Pvt. Co. M; Assgd. Sept. 19, '18; Wounded (SF) Oct. 8, '18; In B. H. No. 67, Oct. 19, '18.

OLSON, SIVERT (2787192) Pvt. Co. A; Assgd. Sept. 19, '18; Wounded Sept. 27, '18. Buried October 9, 1918. Map Montblainville—Scale 1:20,000—Co-ord. 99.6—77.7, by Chaplain Willis W. Hall, 112th Inf.; Statement given by Captain James E. Gee, Co. A, 110th Inf. "This soldier was slightly wounded by machine-gun fire on Sept. 28, 1918. No later information available."

O'MALLEY, JOSEPH L. (1944475) Pvt. Co. D; Assgd. Oct. 12, '18; Disch. May 23, '19; 2100 John Ave., Cleveland, Ohio.

O'MALLEY, PATRICK J. (1240310) Sgt. Co. E; See officer record.

O'NEIL, FRANCIS P. (1239995) Pvt. Co. C; Missing July 15, '18; Statement given by Mech. Peter Stutzman, Co. C, 110th Inf. "I saw Francis O'Neil in the Hospital at Vichy, France, on or about December 25, 1918." P. W. Ret. to U. S.; Disch. Apr. 17, '19, at Camp Dix, N. J.; (49-28) 5008 Keyser Street, Germantown, Philadelphia, Pa.

O'NEIL, STEWART M. (1241108) PFC. Co. H; Wounded July 30, '18; Ret. to D. Jan. 1, '19; Disch. May 23, '19; 100 Hall Ave., Washington, Pa.

O'NEILL, JOHN (3485893) Sgt. Co. G; Assgd. Sept. 14, '18; Disch. May 23, '19; Purson Ave., Highwood, Ill.

O'NEILL, JOHN M. (1241785) PFC. Co. L; Wounded Aug. 14, '18; Ret. to D. Sept. 3, '18; Disch. May 23, '19; (11516) 3323 Lombard Street, Philadelphia, Pa.

O'NEILL, THOMAS (No No.) Pvt. Co. B; Transfd. to 35th Engineers at Camp Hancock, Ga. (42-19).

OQUIN, WARREN (1816696) Wag. Co. I; Attchd. Oct. 12, '18; Disch. May 23, '19; Hazel, Va.

ORGAN, FRED A. (1239117) Cpl. Hq. Co.; Gassed Sept. 8, '18; Ret. to D. Nov. 22, '18; Transfd. to 1st Replacement Depot. Mar. 20, '19; (18-28) 3411 Redmond Street, Philadelphia, Pa.

ORLACCHIO, DOMINICO (2883147) Pvt. Co. D; Assgd. Oct. 12, '18; Disch. May 23, '19; Campoli, Nelmonte, Italy.

ORLANDO, GAETANO (2300599) Pvt. Co. G; Assgd. Sept. 14, '18; Wounded Sept. 29, '18.

ORLICH, CHARLES A. (2061402) Pvt. Co. C; Assgd. Oct. 12, '18; Disch. May 23, '19; 2027 Melrose Street, Chicago, Ill.

ORNDOFF, FRANK G. (1241541) Pvt. Co. K; Wounded July 29, '18; Ret. to U. S. and discharged; (108-18) R. F. D. No. 3, Waynesburg, Pa.

O'ROURKE, FRANK (1260740) Pvt. Co. C; Assgd. Oct. 12, '18; Transfd. to M. P. Corps. Apr. 5, '19; 5109 Aspen Street, Philadelphia, Pa.

O'ROURKE, JOHN C. (1241898) PFC. Co. M; Wounded July 29, '18; Ret. to U. S.; (124-6) 315 Spring Street, Latrobe, Pa.

ORR, DAVID E. (3173535) Pvt. Co. F; Assgd. Aug. 23, '18; Killed Sept. 6, '18; Statement given by Lt. Russel K. Davis, Co. G; 110th Inf. "On the morning of Sept. 5, 1918, Pvt. David E. Orr was instantly killed by a high explosive shell at Baulieux, France, along the Vesle River. He was buried about 200 yards north of the town."

ORR, FRANCIS G. (22000708) Pvt. Co. B; Assgd. Oct. 12, '18; A. W. O. L. Oct. 14, '18.

ORR, JENNINGS B. (No No.) Pvt. Co. F; S. C. D. at Camp Hancock, Ga. Jan. 22, '18; (74-25).

ORSINO, TONY (1239783) PFC. Co. B; Disch. May 23, '19; (42-20) 553 East Lafayette Street, Norristown, Pa.

ORTEGA, EUGENIO (1622000) Pvt. Co. M; Missing Oct. 1, '18; Wounded (SF) in Hosp. Ret. to D. Jan. 5, '19; Disch. May 23, '19; 339 Hillside Ave., Santa Fe, N. M.

ORTEGA, MAXIMO (1627842) Pvt. Co. C; Wounded Sept. 6, '18.

ORTIZ, EUSTACIO (1622272) Pvt. Co. K; Wounded Sept. 27, '18; In U. S. B. H. No. 20, Oct. 2, '18.

ORWIG, HERBERT H. (483114) Pvt. Hq. Co.; Assgd. Sept. 18, '18; Wounded Sept. 30, '18.

OSBORN, CHARLES W. (1240195) Pvt. Co. D; Wounded (SF) Aug. 26, '18; In U. S. B. H. No. 8, B. S. No. 1, Sept. 12, '18; Ret. to U. S.; (57-21) Audubon, N. J.

OSBORNE, ERNEST (1630517) Pvt. Co. C; Wounded Sept. 6, '18; Ret. to D. Nov. 19, '18; Disch. May 23, '19; Globe, Ariz.

OSBORNE, JOHN (3802956) Pvt. Co. I; Assgd. Oct. 12, '18; Disch. May 23, '19; Waldron, Ark.

OSBORNE, CECIL E. (No No.) Pvt. Co. B; Transfd. to Casual Company for Home service, May 2, 1918, at Camp Merritt, N. J. (39-1).

O'SHEA, JAMES F. (1782968) Pvt. Co. L; Wounded Sept. 5, '18; 1217 North St. Bernard Street, West Philadelphia, Pa.

OSLIN, PRESTON N. (1810275) Pvt. Co. B; Assgd. Oct. 12, '18; Disch. May 23, '19; Schoolfield, Va.

OSOFSKY, HARRY (378107) Pvt. Co. G; Assgd. Sept. 14, '18; Wounded Sept. 27, '18; Buried in the town of Montblainville in the garden in the northern end of the town. Map Foret D'Argonne—Scale 1:10,000—Co-ord. 80.7—75.7, September 29, 1918, by Chaplain Joseph L. N. Wolfe, 55th Inf. Brig.; Statement given by Cpl. Mathis, Co. G, 110th Inf. "Pvt. Osofsky was missing from this unit on Septembeer 27, 1918. The only thing that can be learned is that he was on duty with the Third Battalion, 110th Inf."

OSTERMEYER, GEORGE (1873465) Pvt. Co. D; Assgd. Oct. 12, '18; Disch. May 23, '19; R. F. D. No. 8, Beecher, Ill.

OSWALT, RAYMOND H. (1238839) Pvt. Co. G; Transfd. to Sup. Co. Nov. 15, '17, at Camp Hancock, Ga.; Disch. May 23, '19; (84-16) 606 Fourth Street, Altoona, Pa.

O'TOOLE, LAWRENCE W. (1680092) Pvt. Co. G; Assgd. Sept. 14, '18;

Digitized by Google

Sk. in Hosp. Oct. 15, '18; Ret. to D. Mar. 5, '19; Transfd. to M. P. Corps Apr. 5, '19.

OTTES, PETER J. (3581667) Pvt. Co. B; Assgd. Nov. 15, '18; Disch. May 23, '19; 1204 East Empire Street, Bloomington, Ill.

OTTO, ERNEST F. (3522538) Pvt. Co. A; Assgd. Nov. 15, '18; Disch. May 23, '19; R. F. D. No. 1, Box No. 41, Oakland, Texas.

OVER, WILLIAM S. (1241897) PFC. Co. M; Wounded July 30, '18; Ret. to U. S; (124-7) R. F. D. No. 1, Ligonier, Pa.

OVERSTREET, WILBUR H. (3270651) Pvt. Co. I; Assgd. Oct. 12, '18; Disch. May 23, '19; Route No. 7, Ozark, Ala.

OVERTON, EVERETT (1631708) Pvt. Co. E; Transfd. Co. L, Aug. 5, '18; Transfd. Hq. Co. Sept. 23, '18; Disch. May 23, '19; Chico, Calif.

OVTSCHINNIKOFF, IVAN (1241228) PFC. Co. I; Missing July 30, '18; Statement given by Pvt. Anson Moore, Co. I, 110th Inf. "I saw this soldier at B. H. No. 3, slightly wounded in the chin." Wounded and Ret. to U. S.; Disch. Apr. 8, '19, at Camp Dix, N. J.; (99-19) Y. M. C. A. Arch Street, Philadelphia, Pa.

OWEN, ROBERT L. (3166546) Cpl. Co. M; Missing Sept. 5, '18; Ret. to D. Sept. 17, '18; Transfd. to 1st Replacement Depot. Mar. 21, '19; Attchd. Apr. 8, '19; Disch. May 23, '19; 1016 West 38th Street, Norfolk, Va.

OWENS, PATRICK (2315162) Pvt. Co. F; Assgd. Oct. 12, '18; Sk. in Hosp. Nov. 15, '18; Died of Broncho Pneumonia at B. H. No. 67, Nov. 24, '18.

OWENS, ROBERT W. (2216091) Pvt. Co. B; Assgd. Oct. 12, '18; A. W. O. L. Oct. 14, '18.

OWENS, WALTER D. (1241450) PFC. Co. K; Transfd. Hq. Co. at Camp Hancock, Ga.; Disch. May 23, '19; (105-24) R. C.; 321 Redfield Street, Philadelphia, Pa.

OXLEY, WILLIAM D. (1241898) PFC. Co. M; Killed (AB) Aug. 2, '18; Statement given by Sgt. Eugene B. Cassidy, Co. M, 110th Inf. "Killed Aug. 2, 1918, by a bomb during an air raid in the woods near La Charmel. Buried near La Charmel, France." Statement given by Lt. Marshall S. Barron, Co. M, 110th Inf. "Acting as Company Runner in Grimpettes Woods, July 30, 1918, he saved the life of his Company Commander by quick action in shooting a German who was about to fire at the Captain at close range;" Buried in La Charmel Woods by Chap. Chas Schall, Sr. Chap. 28th Div.; (124-8) 3350 Unruh Street, Tacony, Philadelhpia, Pa.

PACI, TONY (1850465) Pvt. Co. L; Sk. in Hosp. July 8, '18; Ret. to D. Aug. 29, '18; Missing Sept. 26, '18; No detailed information available; In B. H. No. 20, Oct. 2 ,'18; Mrs. Marie Rizza, mother, Petilla Policastro, Catanzaro, Italy.

PACIONE, ANGELO S. (1239784) Pvt. Co. B; Missing July 15, '18; Statement given by Pvt. John Dominick, Co. B, 110th Inf. "At 2:30 P. M. July 15, 1918, in Conde Woods near Conde-en-Brie, I was carrying men to the German first aid station. I had been taken a prisoner. I was carrying a man in when I heard someone calling for help. I came back and found Pacione wounded in the leg and shoulder and carried him to the first aid station, with the help of a Frenchman. As we were carrying him in he told me to take it easy. After that I was taken away and never saw or heard nything of him again." Wounded and P. W. Ret. to U. S.; Disch. May 17, '19, at Camp Dix, N. J.; (42-21) 2027 Federal Street, Philadelphia, Pa.

PACK, SAMUEL T. (2872193) PFC. Hq. Co.; Assgd. Oct. 12, '18; Disch. May 23, '19; R. C.; Newbern, Tenn.

PADEN, JOHN M. (1241360) Sgt. Co. K; Sent to O. T. C.; Killed July 29, '18; Statement given by Cpl. Edgar Wright, Co. K, 110th Inf. "Sgt. Paden was wounded the 28th of July, 1918, between the Ourcq River and the Grimpettes Woods. I saw him when some comrades were carrying him back to the first aid station. He was wounded in the spinal column and died on the way back." Miss Lizzie Waters, aunt, R. F. D. No. 2, Waynesburg, Pa.

PADILLA, HERMANIO (1621868) Pvt. Co. C; Missing Sept. 6, '18; Wounded (GSW) in Hosp. Ret. to D. Nov. 23, '18; Transfd. to M. P. Corps Apr. 5, '19.

PAESSLER, CURTIS P. (1239579) Sgt. Co. A; Sk. in Hosp. Nov. 22, '18; Ret. to D. Nov. 26, '18; Disch. May 23, '19; (35-8) 19 Derby Street, Johnstown, Pa.

PAGANNIA, PETER (1238840) Wag. Co. A; Transfd. to Sup. Co. Dec. 15, '17, at Camp Hancock, Ga.; Disch. May 23, '19; (85-34) Charleroi Hotel, Charleroi, Pa.

PAGE, CHARLES W. JR. (1240739) Sgt. Co. G; Gassed July 30, '18; Ret. to D. Sept. 2, '18; Wounded Oct. 6, '18; Rem. on D.; Transfd to O. T. C. Oct. 18, '18; Ret. to D. Jan. 1, '19; Disch. May 23, '19; (79-7) 2715 Walnut Ave., Altoona, Pa.

PAGE, FREDERICK (1633818) Pvt. Co. C; Missing July 30, '18; Wounded, in B. H. No 26, Aug. 1, '18.

PAGE, JOHN (2185038) Pvt. M. G. Co.; Assgd. Oct. 12, '18; Disch. May 23, '19; Fayette, Mo.

PAGE, OTTOMER R. (1240640) Pvt. Co. F; Wounded (Shrapnel) July 30, '18; Ret. to D. Sept. 3, '18; Sk. in Hosp. Jan. 1, '19; (74-27) Clearfield, Pa.

PAGVANALLI, LOUIS (2429794) Pvt. Hq. Co.; Assgd. Oct. 12, '18; Sk. in Hosp. Dec. 14, '18; In F. H. No. 109, Dec. 14, '18.

PAHLER, WALTER (1241314) Pvt. Co. I; Wounded (GSW) July 28, '18; Buried July 28, 1918, in Cemetery at No. 11 Ave. D'Essomes, Chateau Thierry, France, by F. H. Co. No. 112, 103rd San. Tr., 28th Div.; Statement given by Lt. Henry M. King, Co. I, 110th Inf. "This soldier died of wounds caused by a shell, near Courmont, France, July 28, 1918." (99-20) William Pahler, father, 2716 North Hamberger Street, Philadelphia, Pa.

PAINTER, SAMUEL E. (1852043) Pvt. Co. I; Wounded (AB) Aug. 2, '18; Ret. to D. Sept. 17, '18; Disch. May 23, '19; Box No. 16, Delmont, Pa.

PAINTER, WILLIAM L. (1241632) Ck. Co. L; Sk. in Hosp. Aug. 8, '18; Ret. to D. Sept. 6, 18; Sk in Hosp. Sept. 28, '18; Ret. to D. Oct. 1, '18; Disch. May 23, '19; (115-19) Saltsburg, Pa.

PALACIO, WILLIAM B. (1241790) Pvt. Co. L; Wounded July 28, '18; Ret. to D. Jan. 1, '19; Sk. in Hosp. Jan. 26, '19; Ret. to D. Feb. 2, '19; Disch. May 23, '19 (115-20) 1208 North 18th Street, Philadelphia, Pa.

PALENA, ALFREDO (No No.) Pvt. Co. C; Transfd. at Camp Hancock, Ga. (49-30).

PALLANT, GEORGE C. (3636607) Pvt. Co. D; Assgd. Oct. 12, '18; Disch. May 23, '19; 508 Alfred Street, Alexandria, Va.

PALLANTE, FRANK (1238888) Wag. Sup. Co.; Disch. May 23, '19; (11-12) 2310 Margaretta Street, Philadelphia, Pa.

PALLIKARIS, ANESTIS (1241104) Pvt. Co. H; Sk. in Hosp. Sept. 19, '18; Ret. to D. Dec. 9, '18; Disch. May 23, '19 ;(91-4) 9 North Main Street, Washington, Pa.

PALM, GUSTAVE (2114496) Pvt. M. G. Co.; Assgd. Oct. 12, '18; Disch. May 23, '19; 710 Mason Street, Rhinelander, Wisc.

PALM, WILLIAM E. (3485724) Cpl. Co. H; Assgd. Sept. 23, '18; Wounded Sept. 27, '18.

PALMER, CLYDE P. (3173496) Pvt. Co. A; Assgd. Sept. 15, '18; Wounded Oct. 7, '18; Ret. to D. Nov. 29, '18; Transfd. to 1st Replacement Depot, Feb. 25, '19.

PALMER, GEORGE (1240723) Cpl. Co. G; Wounded July 30, '18; Ret. to D. Sept. 17, '18; Wounded Sept. 27, '18; Ret. to D. Nov. 21, '18; Disch. May 23, '19; (78-31) 2518 South Beulah Street, Philadelphia, Pa.

PALMER, HARRY W. (1241791) Mech. Co. L; Wounded July 30, '18; Ret. to D. Oct. 5, '18; Disch. May 23, '19; (115-21) Blairsville, Pa.

PALMER, JOSEPH K. (1257764) Pvt. Co. M; Transfd. to 109th M. G. Bn. at Camp Hancock, Ga. (120-34) P. O. Box No. 6, Wilson, Pa.

PALMER, RUSSELL R. (1239182) Pvt. Co. L; Wounded (AB) Aug. 2, '18; In B. H. No. 30, Aug. 10, '18; George Palmer, grandfather, Blairsville, Pa.

PALUMBO, FELICE (1627006) PFC. Co. K; Disch. May 23, '19; 1073 Water Street, Portland, Ore.

PALYAK, IVAN (1241792) Pvt. Co. L; Sk. in Hosp. Aug. 4, '18; Ret. to D. Nov. 18, '18; Disch. May 23, '19; (115-22) 409 Fourth Ave., Homestead, Pa.

PANCAKE, JOHN A. (2969934) Pvt. Co. G; Assgd. Aug. 23, '18; Wounded Sept. 2, '18; On duty with Co. E, 109th Inf.

PANNUCCI, ROSSARIO (1782954) Pvt. Co. D; Assgd. Sept. 19, '18; Gassed Sept. 26, '18.

PANOUSES, THOMAS A. (877446) Pvt. Co. A; Assgd. Sept. 15, '18; Missing Sept. 27, '18; Ret. to D. Jan. 28, '19; Disch. May 23, '19; 686 Westchester Ave., New York, N. Y.

PANUCCI, ROSSARIO (1239785) Pvt. Co. B; Sk. in Hosp. Aug. 25, '18; Ret. to D. Sept. 1, '18; Transfd. Co. M; Sept. 12, '18; (42-22) Mrs. Rosario F. Di Domenico, wife, Prov. Catamzaro, Italy.

PAPANUSIS, GEORGE D. (2786127) Pvt. Co. F; Assgd. Sept. 19, '18; Disch. May 23, '19; Garfield, Utah.

PAPPARALLIS, VASELIOS S. (2786238) Pvt. Co. F; Assgd. Sept. 19, '18; Missing Oct. 8, '18; Buried Oct. 9, 1918. Map Montblainville —Scale 1:20,000—Co-ord. 99.6—77.7, by Chaplain Willis W. Hall, 112th Inf.; Statement given by Company Clerk, Co. F, 110th Inf. "No eye witness available. Pvt. Vaselios S. Papparallis was last seen September 29, 1918, at Apremont, France. He was carried on our reports as missing October 8, 1918."

PAPPAS, JOHN F. (1687704) Pvt. Co. E; Assgd. Oct. 12, '18; Disch. May 23, '19; Miss. Nicholette Pappas, sister, Purygos Illidoes, Greece.

PAPPIS, VASSILIOS (2885793) Pvt. Co. G; Assgd. Sept. 14, '18; Wounded Sept. 27, '18.

PAQUIN, DONA J. (2304290) Pvt. Co. B; Assgd. Sept. 15, '18; Wounded Sept. 30, '18.

PARADIES, FRANK J. (3581579) Pvt. Co. B; Assgd. Nov. 15, '18; Disch. May 23, '19; Cabery, Ill.

PARASKEVAS, JAHARIAS (2466711) Pvt. Co. F; Wounded (Gas) July 29, '18; In B. H. No. 26, Aug. 14, '18; Rochester, Pa.

PARISH, FRANK (1384444) Sgt. Co. B; Assgd. Oct. 12, '18; Sk. in Hosp. Apr. 8, '19; Ret. to D. Apr. 15, '19; Disch. May 23, '19; Vandalia, Ill.

PARISI, CHARLES (No No.) Pvt. Co. C; S. C. D. at Camp Hancock, Ga. (49-34).

PARK, ROBERT E. (1240641) PFC. Co. F; Wounded (SF) July 28, '18; Ret. to U. S.; (74-28) Nanty Glo, Pa.

PARKER, DEWEY S. (1598341) Sgt. Co. F; Assgd. Nov. 19, '18; Transfd. to 1st Replacement Depot. Mar. 21, '19. attchd. 110th Inf.; Disch. May 23, '19; Ansley, La.

PARKER, HENRY S. (3260755) Pvt. Co. I; Assgd. Oct. 12, '18; Disch. May 23, '19; Pearcey, Ark.

PARKER, JOHN H. (2869735) Pvt. Co. D; Assgd. Oct. 12, '18; Sk. in Hosp. Nov. 9, '18; Ret. to D. Nov. 15, '18; Disch. May 23, '19; Malvern, Ark.

PARKER, THOMAS E. (400528) Pvt. Co. A; Assgd. Sept. 18, '18; Sk. in Hosp. Sept. 30, '18.

PARKER, THOMAS M. (2969493) Pvt. Co. B; Assgd. Sept. 15, '18; Sk. in B. H. No. 67, Oct. 19, '18; On duty with Co. B. 111th Inf.

PARKIN, CHARLES T. (378064) Pvt. Co. G; Assgd. Sept. 14, '18; Sk. in Hosp. Nov. 3, '18; Ret. to D. Nov. 26, '18; Disch. May 23, '19; 158 Lawrence Street, Brooklyn, N. Y.

PARKINSON, WILLIAM R. (1239388) Ck. Co. A; Sk. in Hosp. Oct. 2, '18; Ret. to D. Oct. 4, '18; Disch. May 23, '19; (126-23) Brownsville, Pa.

PARKS, CHARLES G., JR. (1788352) Pvt. Co. E; On D/S at Regimental Headquarters as runner; Gassed Sept. 7, '18; Rem. on D.; Disch. May 23, '19; R. C.; 925 South Cecil Street, Philadelphia, Pa.

PARKS, LESTER B. (1718123) Pvt. Co. F; Assgd. Oct. 12, '18; Wounded (accidental) Nov. 18, '18; In U. S. B. H. No. 45, Nov. 20, '18.

PARRA, ANTONIO (1852523) Pvt. Co. G; Disch. May 23, '19; Coral, Indiana County, Pa.

Digitized by Google

PARRIOTT, EDWARD R. (1240935) Cpl. Co. H; On D/S at Division Railhead, Ret. to D. Mar. 26, '19; Disch. May 23, '19; (86-26) 720 East Court Street, Wiser, Idaho.

PARRISH, FRED. J. (No No.) Cpl. Co. C; S. C. D. at Camp Hancock, Ga. (45-28).

PARSLEY, CYRUS M. (2180037) Pvt. Co. A; Assgd. Oct. 12, '18; Sk. in Hosp. Nov. 2, '18; Ret. to D. Nov. 13, '18; Disch. May 23, '19; Gen. Del. Louisville, Kan.

PARSON, ALBERT S. (2178187) PFC. Co. I; Assgd. Oct. 12, '18; Disch. May 23, '19; Route No. 2, Revere, Mo.

PARSON, ANTHONY J. (1240642) Pvt. Co. F; Wounded (Gas) Aug. 25, '18; Ret. to D. Sept. 3, '18; Wounded (Shrapnel) Sept. 5, '18; Ret. to D. Apr. 8, '19; Disch. May 23, '19; (74-20) 2117 North 3rd Street, Philadelphia, Pa.

PARSON, WILLIAM M. (3967222) Pvt. Co. C; Assgd. Novd 15, '18; Disch. May 23, '19; Caviness, Texas.

PASQUARELLO, JERRY (1239786) Pvt. Co. B; Wounded July 15, '18; Ret. to D. Sept. 18, '18; Wounded Sept. 28, '18; Ret. to D. Nov. 26, '18; Disch. May 23, '19; (42-23) 606 Carpenter Street, Philadelphia, Pa.

PASTORE, TONY (2300158) Pvt. Co. B; Assgd. Sept. 15, '18; Wounded Sept. 28, '18.

PASZKIEWICZ, MIKE (1873280) Pvt. Co. D; Assgd. Nov. 15, '18; Disch. May 23, '19, R. F. D. No. 5, Nashville, Ill.

PATNODE, FRED (558473) Pvt. Hq. Co.; Assgd. Oct. 12, '18; Disch. May 23, '19; R. C.; Grand Isle, Vt.

PATRICK, JOHN A. (1361196) Pvt. Co. A; Assgd. Nov. 15, '18; Disch. May 23, '19; P. O. Box No. 205, Cooper City, Mich.

PATRILLO, LOUIS (2300182) Pvt. Co. A; Assgd. Sept. 15, '18; Wounded Oct. 1, '18;

PATRONA, PETER D. (1239431) P. F. C. Co. A; Wounded Sept. 6, '18; Died of wounds in F. H. No. 109, September 5, 1918; Buried in Cemetery at Coban, Aisne, France, on September 6, 1918, by F. H. Co. No. 109, 103rd San. Tr. 28th Div.; Statement given by 1st Sgt. Reese A. Isaac, Co. A, 110th Inf. "Wounded by machine-gun fire Sept. 6, 1918, near Basliieux, France, and died Sept. 18, 1918, in a Hospital, name and number unknown. Was advancing toward the German line when hit, men from Company "A" carried him back to the first aid station." (33-35) Frank Patrona, father, Tresivio Sondrio, Italy.

PATSOS, ANGELO (378001) Pvt. Co. A; Assgd. Sept. 15, '18; Gassed Nov. 5, '18; Ret. to D. Dec. 13, '18; Disch. May 23, '19; 51 Warren Street, Brooklyn, N. Y.

PATTEN, ARVIE (2579911) Pvt. Co. C; Assgd. Nov. 15, '18; Disch. May 23, '19; Washington, Ill.

PATTERSON, ALEXANDER (1852185) Pvt. Co. E; Killed Sept. 7, '18; Buried near the town of Basliieux. Map Chemin-des-Dames—Scale 1:20,000—Co-ord. 208.02—288.00, September 7, 1918, by Chaplain Joseph L. N. Wolfe, 55th Inf. Brig.; Statement given by Cpl. M. B. Sheppard, Co. E, 110th Inf. "I saw his dead body on Sept. 7, 1918, after a gas shell had made a direct hit on his dugout in which he was staying on the road from Magneaux." Mrs. Mary Patterson, mother, 64 South Penna Ave., Sharon, Pa.

PATTERSON, ANDREW G. (1239787) Pvt. Co. B; On D/S with Depot Quartermaster; Transfd. to Q. M. C. Calais, France. Dec. 3, '18; (42-24) 1817 Seventh St.Beaver Falls, Pa.

PATTERSON, CHARLES (1241391) Cpl. Co. K; Missing July 29, '18; Gassed and P. W. Ret. to U. S. and discharged; (105-25) 287 East Greene Street, Waynesburg, Pa. ..

PATTERSON, CHESTER T. (2185087) Pvt. Co. F; Assgd. Oct. 12, '18; Disch. May 23, '19; Tuscumbia, Mo.

PATTERSON, DAVID R. (1782350) Pvt. Co. F; Wounded (Gas) Aug. 16, '18; Ret. to D. Dec. 29, '18; Disch. May 23, '19; Ickesburg, Pa.

PATTERSON, DORS W. (1241452) PFC. Co. K; Wounded Sept. 28, '18; Ret. to U. S. and discharged; (105-26) R. F. D. No. 7. Waynesburg, Pa.

PATTERSON, FLOYD W. (1241413) Mess Sgt. Co. K; Gassed Aug. 29, '18; In B. H. No. 8, B. S. No. 1, Sept. 3, '18; Ret. to U. S. and discharged; (104-12) R. F. D. No. 7, Waynesburg, Pa.

PATTERSON, HUGH E. (1241677) PFC. Co. L; Wounded July 29, '18; In B. H. No 22, B. S. No. 2, Aug. 16, '18; (113-5) 25 Johnson Ave., Blairsville, Pa.

PATTERSON, JOHN S. (No No.) Pvt. Co. I; Transfd. to Remount Station at Camp Hancock, Ga. (99-21).

PATTERSON, LESTER R. (1249523) Pvt. Co. H; Wounded Sept. 6, '18; In F. H. No. 109 (GSW) Sept. 6, '18; Grove City, Pa.

PATTERSON, WILLIAM C. (1240947) PFC. Co. H; Wounded Aug. 25, 18; Ret. to D. Mar. 21, '19; Disch. May 23, '19; (83-2) 25 Laurel Ave., Washington, Pa.

PATTIE, JAMES (2806588) Cpl. Co. K; Assgd. Oct. 12, '18; Disch. May 23, '19; 1420 East Elgin Ave., Tulsa, Okla.

PATTON, FRANK R. (1240643) PFC. Co. F; Wounded (Shrapnel) Aug. 18, '18; Ret. to D. Oct. 12, '18; Sk. in Hosp. Oct. 21, '18; In U. S. B. H. No. 51, Oct. 23, '18; Ret. to U. S.; (74-29) Indiana, Pa.

PATTON, JAMES B. (1241392) Sgt. Co. K; See officer record.

PATTON, WILLIAM F., JR. (1598348) Sgt. M. G. Co.; Assgd. Nov. 19, '18; Disch. May 23, '19; 506 North Clinton Ave., Ruston, La.

PAUL, EARL (No No.) Pvt. Co. G; Transfd. to 35th Engineers at Camp Hancock, Ga. (82-8).

PAUL, FRANK (1239788) Pvt. Co. B; Wounded Aug. 23, '18; Ret. to D. Jan. 1, '19; Disch. May 23, '19; 2906 Alter Street, Philadelphia, Pa.

PAUL, HOWARD R. (1238998) PFC. Hq. Co.; Gassed Sept. 8, '18; Ret. to D. Nov. 15, '18; Sk. in Hosp. Nov. 29, '18; Ret. to D. Dec. 6, '18; Disch. May 23, '19; (19-3) R. C.; 1815 South 19th Street, Philadelphia, Pa.

PAUL, JOHN H. (1239996) Pvt. Co. C; On S/D with 1st Battalion Supply Dump; Disch. May 23, '19; (45-38) 2324 South Allen Street, Philadelphia, Pa.

PAUL, PATSEY (1246046) PFC. Co. A; Assgd. Oct. 12, '18; A. W. O. L. Oct. 14, '18; On duty with Co. M, 111th Inf.

PAUL, WILLIAM J. (1240998) PFC. Co. H; Transfd. to O. T. C. Oct. 13, '18; Ret. to U. S.; (91-5) R. F. D. No. 4, Washington, Pa.

PAULAUSKAS, ALEXANDER (1240196) Mus. Scl. Co. D; Transfd. Hq. Co. Sept. 12, '18; Disch. May 23, '19; (57-22) R. C.; 404 North 7th Street, Philadelphia, Pa.

PAYNE, CHARLES M. (1238837) Wag. Co. A; Transfd. to Sup. Co. at Camp Hancock, Ga.; Disch. May 23, '19; (85-18) 708 Schuylkill Ave., Philadelphia, Pa.

PAYNE, HUGH L. (2216358) Pvt. Hq. Co.; Disch. May 23, '19; R. C.; Route No. 2, Lexington, Okla.

PEACE, CLARENCE L. (1240644) PFC. Co. F; Gassed Sept. 5, '18; Rem. on D.; Sk. in Hosp. Sept. 18, '18; Ret. to D. Nov. 15, '18; Disch. May 23, '19; (74-31) 221 Railroad Ave., Indiana, Pa.

PEACE, NEEDHAM (1597761) Cpl. Co. B; Assgd. Nov. 19, '18; Disch. May 23, '19; Patten, La.

PEARCE, E. W. (No No.) Pvt. Co. L; S. C. D. at Camp Hancock, Ga. (113-6).

PEARCE, RAYMOND C. (1241757) Pvt. Co. L; Wounded July 29, '18; Ret. to D. Jan. 24, '19; Disch. May 23, '19; (115-23) Saltsburg, Pa.

PEARCEY, LEE E. (400843) PFC. Co. I; Assgd. Oct. 12, '18; Disch. May 23, '19; Mondamin, Iowa.

PEARMAN, MAURICE D. (1240566) Cpl. Co. F; Sk. in Hosp. Sept. 18, '18; Ret. to D. Nov. 18, '18; Disch. May 23, '19; (74-33) 428 Thomas Ave., Johnstown, Pa.

PEARSON, GEORGE A. (263021) Pvt. Co. B; Assgd. Oct. 12, '18; Wounded (accidental) Nov. 11, '18; Ret. to D. Mar. 4, '19; Disch. May 23, '19; 411 Norwood Street, Marquette, Mich.

PEBBY, CHARLES (1571694) Pvt. Co. A; Assgd. Nov. 15, '18.

PECK, GEORGE W. (1788354) Pvt. Co. E; Transfd. Co. L, Aug. 5, '18; Killed Sept. 27, '18; Statement given by Pvt. Fred Volland, Co. L, 110th Inf. "I saw Pvt. George W. Peck, hit by machine-gun or sniper fire in the head, killing him instantly. This occurred on September 27, 1918, near Varennes, France. I have no knowledge of when or where he was buried." Mrs. Ada O'Brien, 3107 Daring Street, Philadelphia, Pa.

PECKER, JOSEPH (No No.) Pvt. Co. C; S. C. D. at Camp Hancock, Ga. (49-35)

PECOSH, JOSEPH (No No.) PFC. Co. D; Transfd. to O. C. D. at Camp Merritt, N. J. May 2, '18; (54-28)

PEDERSON, HELGER L. (1241771) Pvt. Co. L; Wounded July 28, '18; Ret. to D. Sept. 17, '18; Mrs. Yensine Pederson, mother, Blaagaards Gade, Norrebro, Copenhagen, Denmark.

PEDERESON, PETER B. (3802524) Pvt. Co. I Assgd. Oct. 12, '18; Disch. May 23, '19; R. F. D. No. 1, Box No. 7, Ringsted, Iowa.

PEDERSON, PEDER S. (2786531) Pvt. Co. H; Assgd. Sept. 22, '18; Disch. May 23, '19; Bottineau, N. D.

PEDONE, ANTONIO (1239312) Pvt. M. G. Co.; Disch. May 23, '19; (25-27) 1713 South Hicks Street, Philadelphia, Pa.

PEEBLES, FREDERICK N. (2872977) Sgt. Co. M; Assgd. Sept. 15, '18; Transfd. to 1st Replacement Depot Mar. 21, '19.

PEGAN, THOMAS (2786509) Pvt. Co. H; Assgd. Sept. 22, '18; Wounded Sept. 28, '18; In B. H. No. 34, B. S. No. 1, Oct. 15, '18.

PEIKERT, JOHN L. (3522960) Pvt. Co. C; Assgd. Nov. 15, '18; Disch. May 23, '19; Clearmont, Okla.

PEIPERT, LEON (3166342) Pvt. Co. L; Assgd. Oct. 12, '18; Disch. May 23, '19; 717 Chapel Street, Norfolk, Va.

PELL, ASHUR G. (1238999) PFC. Hq. Co.; Wounded (GSW) Sept. 8, '18; Ret. to D. Nov. 22, '18; Disch. May 23, '19; (19-4) R. C.; 2308 Aramingo Street, Philadelphia, Pa.

PELLETTIRO, CHARLES (1239998) Pvt. Co. C; Missing July 15, '18; Statement given by Captain William C. Truxal, Co. C, 110th Inf. "Pvt. Charles Pellittiro was transferred to Military Police Corps and Assgd. to 242nd Company per SO No. 16, Hq. B. S. No. 3, S. O.S. London, England, Jan. 19, '19." P. W. Ret. to U. S.; Disch. May 25, '18, at Cap Dix, N. J.; (49-31) Hooversville, Pa.

PELLEY, ANTHONY (1240645) Pvt. Co. F; Wounded Oct. 7, '18; Ret. to D. Jan. 1, '19; Disch. May 23, '19; (74-30) 1209 Tasker Street, Philadelphia, Pa.

PELTZ, WILLIAM H. (1239118) Pvt. Hq. Co.; Sk. in Hosp. Dec. 4, '18; Ret. to D. Mar. 20, '19; Transfd. to A. E. C. Apr. 3, '19; R. C.; 514 Lawrence Street, Allentown, Pa.

PENA, BRIGIDO (1629899) Pvt. Co. D; Wounded (MG) July 30, '18; Ret. to D. Dec. 16, '18; Disch. May 23, '19; Rody, N. M.

PENCO, PETER (No No.) Pvt. Co. F; Transfd. to Remount Station, Dec. 16, '17, at Camp Hancock, Ga. (74-33)

PENDLEBURY, THOMAS (3173470) Pvt. Co. H; Transfd Co. B, Sept. 21, '18; Wounded Sept. 28, '18; In B. H. No. 67, Oct. 5, '18.

PENNINGTON, CLARENCE A. (2466716) Pvt. Co. F; Wounded (SF) July 30, '18; Ret. to D. Nov. 26, '18; Disch. May 23, '19; 509 North 9th Street, Indiana, Pa.

PEOPLES, EARL W. (No No.) Pvt. Co. I; S. C. D. at Camp Hancock, Ga. (99-22)

PEPPER, FRANK J. (No No.) PFC. M. G. Co.; Transfd. at Camp Hancock, Ga. (23-22)

PERELA, JOHN T. (1946496) PFC. Co. H; Assgd. Oct. 12, '18; Disch. May 23, '19; 977 Buffalo Street, Conneaut, Ohio.

PERFIDIO, PASQUALE (1241356) Pvt Co. I; Wounded July 30, '18; In B. H. No. 69, B. S. No. 1, Oct. 17, '18; Toney Perfidio, brother, Santo Andreg DiFranco, Sisi, Prov. DiCaserta, Italy.

PERINE, NELSON W. (1261856) Sgt. Co. B; See officer record.

PERKINS, CLYDE L. (4004705) Pvt. Co. M; Assgd. Oct. 12, '18; Disch. May 23, '19; Dawson, Minn.

PERKINS, FLOYD H. (4004706) Pvt. Co. M; Assgd. Oct. 12, '18; Disch. May 23, '19; Pisgah, Iowa.

PERKINS, JAMES A. (2216506) Pvt. Co. L; Killed July 28, '18; No detailed information available.

Digitized by Google

PERKINS, JOSEPH H. (1605244) Cpl. Co. B; Assgd. Nov. 19, '18; Transfd. to 1st Replacement Depot Mar. 21, '19; Attchd. Apr. 8, '19; Disch. May 23, '19; R. F. D. No. 1, Box No. 41, Leesville, La.

PERKINS, ROBERT E. (1240252) 1st Sgt. Co. D; See officer record.

PERKOVSKI, LEOPOLD (2465970) Pvt. Co. C; Missing July 15, '18; Stateent given by Pvt. Andrew Koch, Co. C, 110th Inf. "Leopold Perkovski was shot in the stomach on July 15, 1918. I bandaged him and left him. He was still living, but I am satisfied that he died." Statement given given by Cpl. Herbert Jones, Co. C, 110th Inf. "I saw Leopold Perkovski lying on the south side of the Marne River on his face. I did not feel his pulse but he looked as though he was dead. A bandage which had been wrapped around his waist had been torn off and his intestines were bulging out." Miss Anna Trashak, friend, 501 Wabash Ave., Detroit, Mich.

PERNA, C. F. (No No.) Pvt. Co. I; Transfd. at Camp Hancock, Ga. (99-30)

PERRETT, ALBERT V. (1238841) Wag. Sup. Co.; Disch. May 23, '19; 1640 Tree Street, Philadelphia, Pa.

PERRILL, WILLIAM H. (3166156) Pvt. Co. K; Assgd. Sept. 15, '18; Wounded Sept. 30, '18; In B. H. No. 25, Oct. 2, '18.

PERROTT, JAMES (1239313) Cpl. M. G. Co.; Sk. in Hosp. Oct. 1, '18; Ret. to D. Oct. 3, '18; Disch. May 23, '19; (25-28) 406 Seventh Ave., Beaver Falls, Pa.

PERRY, ALLAN G. (98309) Pvt. Co. K; Assgd. Oct. 12, '18; Transfd. to A. E. C. Apr. 2, '19.

PERRY, PAUL H. (1240933) Cpl. Co. H; Wounded July 17, '18; In B. H. No. 30, Aug. 16, '18; Ret. to U. S.; (88-23) 611 South Main Street, Washington, Pa.

PERSHING, JOSEPH E. (No No.) Pvt. Co. F; S. C. D. at Camp Hancock, Ga. Dec. 17, '17; (74-34)

PERZANOWSKI, JOSEPH (1208748) Pvt. Co. B; Assgd. Oct. 12, '18; Disch. May 23, '19; 59 Spring Street, Rockville, Conn.

PESOLA, OSCAR (1946497) PFC. Co. E; Assgd. Oct. 12, '18; Disch. May 23, '19; Ashtabula, Ohio.

PESTER, ROBERT (1238642) Wag. Sup. Co.; Disch. May 23, '19; R. F. D. No. 3, Waynesburg, Pa.

PETECCA, SILVIO (377368) Pvt. Co. B; Assgd. Sept. 15, '18; Disch. May 23, '19; 613 Fordham Road, Bronx, New York, N. Y.

PETERS, AARON T. (2784994) Pvt. Co. G; Assgd. Sept. 22, '18; Disch. May 23, '19; R. F. D. No. 2, Bingham City, Utah.

PETERS, FREDERICK P. (1785730) Pvt. Co. M; Assgd. Oct. 12, '18; Missing Nov. 9, '18; Statement given by Pvt. Eben L. Haley, Co. M, 110th Inf. "Wounded by machine-gun fire in body, November 9, 1918, near Bois Don Martin, in the Thiaucourt Sector, while on a raid. His last words, 'I'm hit.' Last seen on field." WD reports this soldier killed in action November 9, 1918.

PETERS, WILLIAM W. (1609000) Mech. Co. B; Assgd. Nov. 19, '18; Disch. May 23, '19; Mandeville, La.

PETERSON, BRYAN (2427439) Pvt. Co. G; Assgd. Oct. 12, '18; Disch. May 23, '19; 413 Arbor Road, Cleveland, Ohio.

PETERSON, CARL S. (1852990) Pvt. Co. F; Wounded (Gas) Aug. 16, '18; Wilcox, Pa.

PETERSON, CHARLES O. (1363916) Pvt. Co. B; Assgd. Nov. 15, '18; Disch. May 23, '19; 350 Edwards Street, Houghton, Mich.

PETERSON, COLVIN A. (1239432) Sgt. Co. A; Transfd. Hq. Co. Aug. 1, '18; Gassed Sept. 7, '18; Rem. on D.; Disch. May 23, '19; 2-R. C.; Bunola, Pa.

PETERSON, ERNEST E.(1850401) Pvt. Co. L; Wounded July 30, '18; R. F. D. No. 4, Box No. 227, Millvale Station, Pittsburgh, Pa.

PETERSON, FRANK (2786541) Pvt. Co. M; Assgd. Sept. 19, '18; Missing Oct. 1, '18; No detailed information available; WD reports this soldier Killed in action October 1, 1918.

PETERSON, KNUT D. (2786440) PFC. Co. K; Assgd. Sept. 19, '18; Disch. May 23, '19; Pokin, N. D.

PETERSON, OSCAR (1627011) Pvt. Co. C; Missing July 30, '18; Wounded in Hosp. Ret. to D. Jan. 3, '19; Disch. May 23, '19; Broadway Street, East McKeesport, Pa.

PETERSON, OSCAR E. (574642) Cpl. Co. I; Assgd. Oct. 12, '18; Disch. May 23, '19; 5547 Princeton Ave., Chicago, Ill.

PETERSON, OTTO A. (1852189) Pvt. M. G. Co.; Missing July 30, '18; Wounded in Hosp. Ret. to D. Mar. 10, '19; Transfd. to A. E. C. Apr. 5, '19; Ludlow, Pa.

PETERSON, WILLIAM (2787014) Pvt. Co. M; Assgd. Sept. 19, '18; Missing Oct. 1, '18; No detailed information available; WD reports this soldier Killed in action October 1, 1918.

PETRANGELO, FRANK (1241315) Pvt. Co. I; Wounded (GSW) Sept. 26, '18; Ret. to D. Nov. 15, '18; Disch. May 23, '19; (99-31) 1706 North American Street, Philadelphia, Pa.

PETRECCA, QUINTILIANO (1240197) PFC. Co. D; Sk. in Hosp. Sept. 27, '18; Ret. to D. Oct. 27, '18; Disch. May 23, '19; (57-23) Aldelilade, Pa.

PETRILLO, ANGELO (1852008) Pvt. Co. I; Sk. in Hosp. Sept. 27, '18.

PETRONE, JOSEPH A. (1257695) Pvt. Co. K; Transfd. to 109th M. G. Bn. at Camp Hancock, Ga. (108-19) 153 Wabash Ave., W. E., Pittsburgh, Pa.

PETROSKY, PAUL (1852190) Pvt. Co. D; Wounded (SF) July 30, '18; Box No. 288, Jarvett City, Conn.

PETROVICH, STEVE. (No No.) Pvt. Co. M; Transfd. at Camp Hancock, Ga. (120-35)

PETRUSKY, ANDREW G. (1240000) PFC. Co. C; Missing July 15, '18; P. W. Ret. to D. Jan. 22, '19; Disch. May 23, '19; (49-32) Patten, Pa.

PETRUZZELLI, ANDREW (1241542) PFC. Co. K; Transfd. Sup. Co. at Camp Hancock, Ga., Mar. 11, '18; Disch. May 23, '19; (108-20) 743 South 11th Street, Philadelphia, Pa.

PETTERSON, PETER (2787143) Pvt. Co. A; Assgd. Sept. 19, '18; Missing Oct. 6, '18; Statement given by Sgt. Robert F. Heslep, Co. A, 110th Inf. "Missing in action October 6, 1918. Company "A" was sent to Fleville to find out who was in the town, being told that the 1st Division was occupying it. After advancing about 400 yards, we were fired upon by machine-guns. During this action Petterson was hit and was sent to the first aid station, name and number unknown, but presumably some first aid station of the 1st Division, who were on our immediate right." WD reports this soldier Killed in action October 6, 1918.

PETTERSON, TRYGVE (2786405) PFC. Co. I; Assgd. Sept. 19, '18; Disch. May 23, '19; R. F. D. No. 4, Edmore, N. D.

PETTIT, ALFRED (No No.) Pvt. Co. D; Transfd. to 35th Engineers at Camp Hancock, Ga. (57-24)

PETTIT, EDDIE R. (1241016) Pvt. Co. H; Wounded July 29, '18; Died of wounds in B. H. No. 22, B. S. No. 3, July 30, '18; Buried in Grave No. 23, A. E. F. Cemetery, Chateau Thierry, France, August 1, 1918, by F. H. Co. No. 112, 103rd San. Tr., 28th Div.; Statement given by Company Clerk, Co. H, 110th Inf. "Wounded July 29,1918, on Sergy Hill. Died Juy 30, 1918, and buried at Chateau Thierry, France." (91-6) Mrs. George Pettit, mother, 46 Maiden Ave., Washington, Pa.

PETTY, CHARLES B. (1371694) Pvt. Co. A; Assgd. Oct. 12, '18; Disch. May 23, '19; R. F. D. No. 2, Box No. 21, Forest City, Ill.

PETZ, MICHAEL (783119) Cpl. Co. E; Assgd. Oct. 12, '18; A. W. O. L. Oct. 14, '18.

PFINGSTEN, JOHN C. (3581801) Pvt. Co. D; Assgd. Nov. 15, '18; Disch. May 23, '19; Grant Park, Ill.

PFLEEGER, ALMUS L. (1238913) Cpl. Hq. Co.; Transfd. to O. T. C. Oct. 16, '18; Ret. to U. S.; 65 East 3rd Street, Dunkirk, N. Y.

PHALEN, WILLIAM (1764407) Sgt. Co. E; Assgd. Oct. 12, '18; A. W. O. L. Oct. 14, '18.

PHELAN, WILLIAM J. (1260926) Pvt. M. G. Co.; Transfd. to 103rd Sanitary Train 28th Div., at Camp Hancock, Ga.; (25-29) 336 Elm Road, Ambridge, Pa.

PHILBRICK, GLENWOOD (2300708) Pvt. Co. G; Assgd. Sept. 14, '18; Wounded Sept. 29, '18; Ret. to D. Dec. 30, '18; Disch. May 23, '19; Stofan, Maine.

PHILIPS, NEWEL F. (1240646) Pvt. Co. F; Wounded (SF) July 29, '18; Ret. to U. S. and Disch.; Indiana, Pa.

PHILIPS, NORMAN S. (No No.) Pvt. Co. C; S. C. D. at Camp Hancock, Ga. (50-1)

PHILLIPE, BAPTISTE (1631824) Pvt. M. G. Co.; Gassed Sept. 7, '18; Ret. to D.; Disch. May 23, '19; 846 Howard Street, Los Angeles, Calif.

PHILLIPPI, NEAL W. (1241900) Pvt. Co. M; Killed (AB) Aug. 2, '18; Statement given by Sgt. Eugene B. Cassidy, Co. M, 110th Inf. "Killed August 2nd, 1918, by a bomb during an air raid in the woods near La Charmel, France. Buried near La Charmel, France." Statement given by Lt. Marshall S. Barron, Co. M, 110th Inf. "Performed valuabe service in Regimental Scout Section and was an all-round good soldier;" Buried by Chaplain Charles Schall, Sr. Chap 28th Div.; (124-9) Mrs. Jane Phillippi, mother, 204 Chestnut Street, Latrobe, Pa.

PHILLIPPI, RALPH K. (1241903) Cpl. Co. M; Wounded July 30, '18; Ret. to D. Aug. 31, '18; Wounded Sept. 5, '18; Ret. to D. Nov. 22, '18; Disch. May 23, '19; (124-10) 204 Chestnut Street, Latrobe, Pa.

PHILLIPS, ALFRED A. (1344053) Pvt. Co. B; Assgd. Oct. 12, '18; Missing Nov. 11, '18; Ret. to D. Nov. 30, '18; Disch. May 23, '19; Lindale, Ga.

PHILLIPS, ANDREW (1945213) PFC. Co. H; Assgd. Oct. 12, '18; Disch. May 23, '19; Beckett, Ohio.

PHILLIPS, FREDERICK (No No.) Sgt. Co. M; Transfd. to Hospital in New Mexico while at Camp Hancock, Ga. (125-13)

PHILLIPS, JAMES A. (1239542) Pvt. Co. A; Wounded July 15, '18; Ret. to U. S.; (33-36) Monessen, Pa.

PHILLIPS, JOSEPH R. (1241544) Pvt. Co. K; Wounded July 28, '18; Ret. to D. Nov. 3, '18; Disch. May 23, '19; (108-22) Blacksville, W. Va.

PHILLIPS, LELAND J. (2872433) Cpl. Co. M; Assgd. Sept. 16, '18; Transfd. to 1st Replacement Depot Mar. 21, '19; Attchd. Apr. 8, '18; Disch. May 23, '19; Weir, Miss.

PHILLIPS, RAY F. (1241546) Cpl. Co. K; Disch. May 23, '19; (108-23) Kirby, Pa.

PHILLIPS, RAYMOND A. (1239544) Pvt. Co. A; Missing Sept. 6, '18; Statement given by Sgt. Charles F. Keller, Co. A, 110th Inf. "This soldier reported missing in action in error. He was sent to the Hospital, being slightly gassed. His people have heard from him since." Gassed in Hosp. Ret. to U. S.; Disch. May 15, '19, at Camp Dix, N. J.; (34-1) 1314 West Washington Street, New Castle, Pa.

PHILLIPS, ROBERT M. (3170861) Cpl. Co. H; Assgd. Sept. 16, '18; Wounded Sept. 27, '18.

PHILLIPS, WILLIAM J. (1239000) Pvt. Co. A; Transfd. Hq. Co. at Camp Hancock, Ga.; Wounded (SF) July 30, '18; In B. H. No. 25, Aug. 14, '18; (85-19) R. C.; 181 Beyer Street, Johnstown, Pa.

PICCOLO, CHARLES (2303534) Pvt. Co. B; Assgd. Sept. 15, '18; Disch. May 23, '19; 205 South Portland Ave., New York, N. Y.

PICCURELLI, NICHOLAS F. (No No.) Pvt. Co. F; S. C. D. at Camp Hancock, Ga., Mar. 2, '18; (74-35)

PICK, LOUIS M. (2300570) Pvt. Co. B; Assgd. Oct. 12, '18; Sk. in Hosp. Nov. 10, '18; Ret. to D. Nov. 14, '18; Disch. May 23, '19; 6 Water Street, New London, Conn.

PICKERING, ALMON A. (2847920) PFC. Co. C; Assgd. Oct. 12, '18; Disch. May 23, '19; Powell, Nebr.

PICKET, RALPH R. (2662681) Cpl. Co. I; Assgd. Sept. 15, '18; Wounded Sept. 29, '18; Ret. to D. Dec. 15, '18; Sk. in Hosp. Jan. 27, '19; Ret. to D. Feb. 3, '19; Disch. May 23, '19; East Carpenter Street, Jerseyville, Ill.

PICKFORD, WALTER (1239545) Pvt. Co. A; Killed July 15, '18; Statement given by Cpl. Phillip J. Scott, Co. A, 110th Inf. "Killed innstantly by high explosive shell at 9:30 A. M. July 15, 1918, at Pargny-la-D'huys, France. Buried at Pargny-la-D'huys, France. He was marching toward the German line when shell struck." Buried by Chaplain Charles Schall, Sr. Chap. 28th Div.; (34-2) Thomas J. Cochran, Sunny Side, Pa.

Digitized by Google

PICONE, JAMES (1240199) Pvt. Co. D; Killed Sept. 27, '18; No detailed information available; (57-25) Charles Picone, brother, 734 Manton Street, Philadelphia, Pa.

PICOVSKY, PAUL G. (No No.) Pvt. Co. D; Transfd. at Camp Hancock, Ga. (57-26)

PIERCE, FLOYD S. (1241770) PFC. Co. L; Wounded July 28, '18; Ret. to D. Sept. 17, '18; Gassed Nov. 10, '18; Ret. to D. Nov. 15, '18; Disch. May 23, '19; (115-24) Edmond, Pa.

PIERCE, FRED E. (4004839) Pvt. Co. I; Assgd. Oct. 12, '18; Disch. May 23, '19; Woodbine, Iowa.

PIERCE, JAMES L. (No No.) Pvt. Co. I; S. C. D. at Camp Hancock, Ga. (99-23)

PIERCE, JESSE C. (2786420) Pvt. Co. L; Assgd. Sept. 19, '18; Wounded Sept. 28, '18; Ret. to D. Jan. 21, '19; Disch. May 23, '19; Pawnee, Nebr.

PIERCE, PHILLIP E. (3967131) Pvt. Co. C; Assgd. Oct. 15, '18; Sk. in Hosp. Nov. 26, '18; In B. H. No. 45, Toul, France, Nov. 28, '18.

PIERCEY, JOHN T. (361674) Pvt. Co. B; Assgd. Sept. 15, '18; Wounded Sept. 30, '18; In B. H. No. 86, Oct. 1, '18.

PIERKOWSKI, STANLEY (No No.) Pvt. Co. I; Discharged at Camp Hancock, Ga.; (99-24)

PIGMAN, MORRIS N. (1240270) Sup. Sgt. Co. E; Disch. May 23, '19; (62-2) 341 Main Street, Mt. Pleasant, Pa.

PIGNITOR, PHILIP (1239377) Cpl. Co. A; Sk. in Hosp. Aug. 10, '18; Ret. to D. Sept. 17, '18; On D/S with Division Boxing School, Feb. 26, '18; Ret. to U. S.; (85-20) 1338 South Vancroft Street, Philadelphia, Pa.

PIGUSCH, PAUL O. (3581800) Pvt. Co. D; Assgd. Nov. 15, '18; Disch. May 23, '19; 940 Washington Ave., Kankakee, Ill.

PIKOVSKY, JOSEPH (1240457) PFC. Co. E; Wounded Aug. 25, '18; Died of wounds in F. H. No. 109, Aug. 25, '18; Buried in Cemetery at Cohan, Aisne, France, August 25, 1918, by F. H. Co. No. 109, 103rd San. Tr., 28th Div." Statement given by Pvt. Henry Delicone, Co. E, 110th Inf. "I saw him being carried to the cave between Magneaux and Fismes, but did not see him die." (67-25) Joseph Pikovsky, father, Alverton, Pa.

PILEGGI, VITO (1850475) Pvt. Co. G; Wounded July 30, '18; Ret. to D. Sept. 19, '18; Gassed Sept. 27, '18; In U. S. B. H. No. 20, Oct. 2, '18; Box No. 525, Johnsonburg, Pa.

PILLA, GENNARO (2881140) Pvt. Co. G; Assgd. Oct. 12, '18; Sk. in Hosp. Jan. 15, '19; Ret. to D. Mar. 5, '19; Disch. May 23, '19; 603 Hazel Street, Kearyport, Pa.

PINCHO, ANGELO (1238971) Mus. 2cl. Hq. Co.; Disch. May 23, '19; (19-5) R. C.; 632 Division Street, Jeannette, Pa.

PINDER, CHARLES F. (1240507) Sgt. Co. F; See officer record.

PINSKEY, FRANK (1240363) PFC. Co. E; Transfd. to M. P. Corps. Apr. 5, '19; (67-23) Mt. Pleasant, Pa.

PIOMBO, JOHN (1629901) Pvt. Co. C; Wounded July 29, '18.

PIPER, CLIFFORD (1456583) Pvt. Co. G; Assgd. Oct. 12, '18; Disch. May 23, '19; 1921 West Broadway, Hannibal, Mo.

PIPER, WILSON W. (1239545) Pvt. Co. A; Wounded July 29, '18; Ret. to D. Nov. 18, '18; Disch. May 23, '19; (34-3) Lock No. 4, Pa.

PIPPAS, SOKRATIS (2785915) Pvt. Co. F; Assgd. Sept. 19, '18; Wounded Oct. 9, '18; Ret. to D. Nov. 26, '18; Disch. May 23, '19; Midvale, Utah.

PIROMALLI, JOSEPH (No No.) Pvt. Co. M; Assgd. Oct. 12, '18; Disch. May 23, '19; 311 East 32nd Street, New York, N. Y.

PIROZZOLI, SAVERIO (2887019) Pvt. Co. B; Assgd. Sept. 15, '18; Wounded Sept. 26, '18.

PISANKO, ALEX. (2801247) Pvt. Co. G; Assgd. Oct. 12, '18; Transfd. to Prov. M. P. Co. Jan. 30, '19.

PITCHIOS, CHARLES J. (2786468) Pvt. Co. A; Assgd. Sept. 19, '18; Gassed Nov. 3, '18; Rem. on D.; Disch. May 23, '19; Bingham Canyon, Utah.

PITMAN, JAMES G. (2565132) Pvt. Co. G; Assgd. Oct. 12, '18; Disch. May 23, '19; Middlebrook, Ark.

PLACK, ERNEST A. (3143820) Pvt. Co. I; Assgd. Sept. 19, '18; Wounded Sept. 30, '18; Died in Evac. Hosp. (GSW right side) Oct. 25, '18; Statement given by 1st Sgt. Floyd J. Kuhns, Co. I, 110th Inf. "This soldier was wounded severely at Apremont and was sent to the Hospital."

PLAMEN, RASMUS (2786364) Pvt. Co. G; Assgd. Sept. 22, '18; Wounded Sept. 28, '18.

PLANINICH, JOHN (1628819) Pvt. M. G. Co.; Wounded (GSW) Sept. 3, '18; Ret. to D. Sept. 17, '18; Wounded Sept. 29, '18; Ret. to D. Jan. 1, '19; Disch. May 23, '19; Bisbee, Ariz.

PLASTER, LEE (3499360) Pvt. Co. B; Assgd. Oct. 12, '18; Disch. May 23, '19; R. F. D. No. 1, Rossville, Ga.

PLAZZITO, TONEY (No No.) Pvt. Co. E; Assgd. Oct. 12, '18; A. W. O. L. Oct. 14, '18.

PLEAU, FRANK J. (1854704) Pvt. Co. A; Assgd. Nov. 15, '18; Disch. May 23, '19; 338 Harrison Street, Marquette, Mich.

PLOPPERT, GEORGE N. (1239602) Cpl. Co. B; Missing July 15, '18; Statement given by 1st Sgt. William G. Roth, Co. B, 110th Inf. "I received a letter from Ploppert on February 8, 1919. He was at Vichy, France, having been returned from Germany. He was in good health but had lost the use of his right hand. He expected to be sent to the United States shortly." WD reports the status of this soldier on October 15, 1919, as follows: Arrived at Hoboken, N. J., Mar. 11, 1919, and forwarded to Greenhut Hospital. Investigation being made to determine present whereabouts. In Public Health Hospital, Waynesville, N. C. Oct. 31, '19; Wounded and P. W.; (37-13) Mrs. Mary Ploppert, mother, 1st Ave., Conway, Pa.

PLOSKON, JACOB (No No.) Pvt. Co. M; Alien Transfd. at Camp Hancock, Ga.; (125-25)

PLUM, LYTLE C. (1937113) Pvt. Co. C; Assgd. Oct. 12, '18; Disch. May 23, '19; Lewistown, Ohio.

PLUMMER, OTTO E. (1634824) Pvt. Co. L; Assgd. Oct. 12, '18; Disch. May 23, '19; 3887 South Hobart Boulevard, Los Angeles, Calif.

PLUMMER, THOMAS P. (1257765) Pvt. Co. D; Transfd. to 109th M. G. Bn. at Camp Hancock, Ga. (59-21) 408 Crosby Street, Philadelphia, Pa.

PLUNKET, EARL J. (1240697) 1st Sgt. Co. G; Wounded and Gassed Sept. 6, '18; Taken from official history, Company G, 110th Inf. "First Sergeant Earl J. Plunket, who had commanded the support line in the attacks north of Baslieux, France, was wounded and gassed and sent to the hospital September 6, 1918. His service to this time established a record for devotion to duty, which not only consisted of taking command of men in action, but in the difficult work of keeping accurate records of changes in the company, casualties, and other matters pertaining to his duties as first sergeant. His place was hard to fill, and his loss to the Company was regretted by us all." Ret. to D. Nov. 27, '18; Disch. May 23, '19; (78-6) R. F. D. No. 2, Box No. 200, Altoona, Pa.

PNZEWOZNIK, FRANK (2300282) Pvt. Co. B; Assgd. Sept. 15, '18; Missing Oct. 8, '18; P. W. Ret. to D. Jan. 22, '19; Disch. May 23, '19; R. F. D. No. 2, Munson, Mass.

POHLMAN, ROBERT (1698680) Cpl. Co. F; Assgd. Oct. 12, '18; A. W. O. L. Oct. 14, '18.

POLACCO, JULIAN (1621864) Pvt. Co. C; Wounded Aug. 27, '18; Reported killed.

POLACO, PEDRO (1627012) Pvt. Co. B; Wounded (accidental) July 30, '18.

POLAND, LAWRENCE (No No.) Pvt. Co. K; Transfd. at Camp Hancock, Ga. (108-24)

POLEN, HARRY S. (2485736) Cpl. Co. I; Assgd. Sept. 15, '18; Wounded Oct. 1, '18; In B. H. No. 67, Oct. 5, '18.

POLICASTRO, JOSEPH (1240865) Pvt. Co. G; Wounded July 30, '18; Ret. to U. S.; (84-19) 1012 Eighth Ave., Altoona, Pa.

POLKOSKY, JAMES (3173541) Pvt. Co. I; Assgd. Sept. 15, '18; Missing Oct. 9, '18; Buried in an orchard on hillside across street from church on hill at Apremont. Map Foret D'Argonne - Scale 1:20,000 - Co-ord. 00.2 - 77.9, October 1, 1918, by Chaplain E. Tetreau, 109th Inf.; Statement given by Cpl. Minor Jones, Co. I, 110th Inf. "This soldier was killed by a bullet at Apremont. He was buried there October 1, 1918."

POLLARD, CLAUDE L. (1459136) Sgt. Co. G; Assgd. Oct. 12, '18; A. W. O. L. Oct. 14, '18.

POLLARD, GROVER (1818253) Pvt. Co. B; Assgd. Oct. 12, '18; Sk. in Hosp. Oct. 23, '18; Ret. to D. Nov. 5, '18; Disch. May 23, '19; Chilhowie, Va.

POLLOCK, JAMES F. (1240999) PFC. Co. H; Wounded July 30, '18; Ret. to U. S.; (88-3) Woodsfield, Ohio.

POLVLEY, WILLIAM E. (71032) Pvt. Co. I; Assgd. Oct. 12, '18; A. W. O. L. Oct. 14, '18.

POMILLA, ANTHONY (378098) Pvt. Co. B; Assgd. Sept. 15, '18; Disch. May 23, '19; 233 Lee Ave., Brooklyn, N. Y.

POMMIER, ESTA (2568512) Pvt. Co. E; Assgd. Oct. 12, '18; Sk. in Hosp. Nov. 26, '18; In B. H. No. 51, Toul, France, Nov. 28, '18.

POND, DOUGLAS (2429038) Pvt. Co. E; Assgd. Oct. 12, '18; Transfd. to M. P. Corps. Apr. 5, '19.

PONTIUS, CHARLES W. (2424379) Pvt. Co. G; Assgd. Oct. 12, '18; Disch. May 23, '19; 209 Oak Street, Carrolton, Ohio.

POOL, GEORGE R. (2228798) Wag. Sup. Co.; Assgd. Apr. 2, '18; Transfd. Co. H, Apr. 15, '19; Disch. May 23, '19; Pine Valley, Texas.

POOL, ODIE (2807889) PFC. Co. B; Assgd. Oct. 12, '18; Disch. May 23, '19; R. F. D. No. 4, Henderson, Texas.

POOLE, J. W. (No No.) Regt. Sup. Sgt. Sup. Co.; Transfd. to Motor Mechanics at Camp Hancock, Ga. Nov. 22, '17; (11-19)

POOLE, RAYMOND F. (1240364) PFC. Co. E; Transfd. Co. L, Aug. 5, '18; Wounded Sept. 27, '18; Transfd. to U. S. and Assgd. Remount Station; 67-24) Tarr, Pa.

POPKIN, ISIDOR (377692) Pvt. Co. B; Assgd. Sept. 15, '18; Disch. May 23, '19; 10 West 98th Street, New York, N. Y.

PORCH, CHARLES H. (1240365) Wag. Co. E; Transfd. Sup. Co. June 27, '18; Disch. May 23, '19; Mammouth, Pa.

PORCO, GIOVANNI (377416) Pvt. Co. B; Assgd. Sept. 15, '18; Sk. in Hosp. Oct. 1, '18; Ret. to D. Jan. 22, '19; Disch. May 23, '19; 186 Lincoln Ave., Bronx, New York, N. Y.

PORKRESS, SAMUEL (1239789) Pvt. Co. B; Transfd. Co. M, Aug. 6, '18; Missing Oct. 1, '18; Wounded in Hosp. Ret. to D. Oct. 15, '18; Transfd. to M. P. Corps. Apr. 5, '19; Ret. to U. S. and Disch.; (42-25) 402 Carpenter Street, Philadelphia, Pa.

PORT, WESTON R. (1852191) PFC. Co. K; Wounded Sept. 7, '18; Ret. to D. Feb. 3, '19; Disch. May 23, '19; Sharpsburg, Pa.

PORTER, FREDERICK J. (2108533) Pvt. Co. E; Assgd. Oct. 12, '18; Disch. May 23, '19; Winnebago, Minn.

PORTER, JOHN F. (1687704) Pvt. Hq. Co.; Assgd. Oct. 12, '18; Disch. May 23, '19; 493 Main Street, Hartford, Conn.

PORTER, JOHN H. (1239249) Cpl. M. G. Co.; Gassed Sept. 7, '18; Ret. to D. Feb. 9, '19; Disch. May 23, '19; (23-24) 415 Sixth Street, Beaver Falls, Pa.

PORTER, JOHN R. (2969994) Pvt. Co. E; Assgd. Sept. 19, '18; Sk. in Hosp. Nov. 22, '18; Ret. to D. Nov. 22, '18; Disch. May 23, '19; Shagle, W. Va.

PORTER, RAYMOND (2997731) Pvt. M. G. Co.; Assgd. Oct. 12, '18; Disch. May 23, '19; Cherrow, S. C.

PORTER, WILLIAM F. (3261384) Pvt. Co. L; Assgd. Oct. 12, '18; Missing Nov. 9, '18; Ret. to D. Dec. 9, '18; Disch. May 23, '19; R. F. D. No. 3, Winfield, Ala.

PORTHAM, GEORGE E. (1431711) Pvt. Co. D; Assgd. Jan. 3, '19; Sk. in Hosp. Jan. 18, '19.

POST, LESTER B. (1239315) Pvt. M. G. Co.; Sk. in Hosp. Jan. 14, '19; Ret. to D. Feb. 3, '19; Disch. May 23, '19; (26-1) 216 Duncan Ave., Washington, Pa.

POSTER, JOSEPH G. (1240202) Pvt. Co. D; Missing Sept. 6, '18; Statement given by Cook, William Bowytz, Co. D, 110th Inf. "While a patient in Base Hospital No. 57, near Paris, about October 11,

Digitized by Google

1918, I saw Pvt. Poster and he told me that he was gassed when he was sent over to establish liaison with the 77th Division at Baslieux. He said that he had lost his eyesight and voice temporarily for a period of 14 days and was just regaining it. When I saw him he was in pretty good shape. I was discharged from the Hospital on October 12, 1918, he seemed to be well on the road to recovery. Another member of this company who was a patient there and who was discharged after I was said that he was getting along fine." Gassed and Ret. to U. S.; Disch. Jan. 21, '19, at Camp Lee, Va.; (57-27) 46 Collins Ave., Uniontown, Pa.

POTMAN, HARRY (1698641) Pvt. Co. A; Assgd. Oct. 12, '18; A. W. O. L. Oct. 14, '18.

POTTER, JOHN (2787011) Pvt. Co. C; Assgd. Sept. 19, '18; Killed Oct. 8, '18; Buried off the south side of the road running west from Apremont. Map Montblainville - Scale 1:10,000 - Co-ord. 99.6 - 77.6, October 9, 1918, by Chaplain Joseph L. N. Wolfe, 55th Inf. Brig.; Statement given by Cpl. George Richart, Co. C, 110th Inf. "This soldier was reported as having been killed in the Argonne around September 29, 1918, unofficially."

POTTER, WILBUR N. (1248660) Cpl. Co. G; Assgd. Oct. 12, '18; A. W. O. L. Oct. 14, '18; On duty with Co. I, 109th Inf.; 634 Reilly Street, Harrisburg, Pa.

POTTS, JAMES D. (1239790) Pvt. Co. B; Wounded July 15, '18; Ret. to D. Jan. 1, '19; Disch. May 23, '19; (42-26) 420 Seventh Ave., Beaver Falls, Pa.

POTTS, JAMES H. (1241543) PFC. Co. K; Sk. in Hosp. Aug. 18, '18; Ret. to D. Aug. 30, '18; Gassed Sept. 11, '18; Ret. to D. Oct. 31, '18; Disch. May 23, '19; (108-21) 1024 Chislett Street, Pittsburgh, Pa.

POTTS, R. W. (No No.) Pvt. Co. L; Transfd. to Motor Mechanics at Camp Hancock, Ga. (115-25)

POTTS, ROBERT A. (1241138) Sgt. Co. I; See officer record.

POULLOTT, THOMAS J. (1239119) Pvt. Co. D; Transfd. Hq. Co. at Camp Hancock, Ga.; Wounded July 30, '18; (57-28) Palmyra, N. J.

POULTON, THOMAS A. JR. (No No.) Pvt. Co. C; S. C. D. at Camp Hancock, Ga.; (46-24)

POVEROMO, QUINTO (1788414) Pvt. Co. I; Missing July 27, '18; Wounded in Hosp. Ret. to D. Jan. 1, '19; Disch. May 23, '19; 2116 Forest Street, Scranton, Pa.

POWELL, COSTON B. (1241518) Pvt. Co. I; Sk. in Hosp. Sept. 22, '18; Ret. to D. (Attchd.) Apr. 2, '19; Disch. May 23, '19; (99-26) Elwood City, Pa.

POWELL, DENNIS (2300571) Pvt. Co. H; Assgd. Sept. 15, '18; Missing Oct. 6, '18; Wounded in Evac. Hosp. No. 19, Oct. 10, '18.

POWELL, EDGAR W. (1238734) Pvt. M. D. Disch. May 23, '19; (6-10) 2518 Perrysville Ave., Pittsburgh, Pa.

POWELL, HAROLD V. (No No.) Pvt. Co. A; S. C. D. at Camp Hancock, Ga. (30-24)

POWELL, JOHN E. (3168158) Pvt. Co. L; Assgd. Aug. 30, '18; Sk. in Hosp. Oct. 21, '18; Ret. to D. Oct. 30, '18; Disch. May 23, '19; R. F. D. No. 3, Isle of Wight, Va.

POWELL, RUSSELL (2213324) Pvt. Co. K; Assgd. Oct. 12, '18; A. W. O. L. Oct. 14, '18.

POWELL, STANLEY S. (3173328) Pvt. Co. F; Assgd. Aug. 23, '18; Sk. in Hosp. Aug. 30, '18; In F. H. No. 109, Aug. 31, '18.

POWERS, JAMES A. (1241229) PFC. Co. I; Wounded July 30, '18; Ret. to D. Jan. 24, '19; Disch. May 23, '19; (99-28) 457 Patton Street, Jeannette, Pa.

POWERS, THOMAS J. (1260581) Pvt. Co. I; Transfd. to 103rd Supply Train at Camp Hancock, Ga.; (99-27) 547 Patton Ave., Jeannette, Pa.

POWERS, VERNON L. (1491083) Pvt. M. G. Co.; Assgd. Oct. 12, '18; Disch. May 23, '19; Henrietta, Texas.

POWERS, WILLIE (2216657) Pvt. Co. C; Missing July 15, '18; P. W. Ret. to D. Jan. 22, '19; Disch. May 23, '19; Wannott, Okla.

POZZUTO, DANNY (1239378) Cpl. Co. A; Gassed Sept. 6, '18; Ret. to D. Mar. 2, '19; Disch. May 23, '19; (30-25) 1813 Hoffman Street, Philadelphia, Pa.

PRATT, ALVIN A. (1239316) Cpl. M. G. Co.; Disch. May 23, '19; (26-2) Marion Hill, New Brighton, Pa.

PRATT, JOHN R. (2257537) PFC. Co. A; Assgd. Oct. 12, '18; Sk. in Hosp. Feb. 16, '19; Ret. to D. Mar. 23, '19; Disch. May 23, '19; 8521 Dayton Ave., Seattle, Wash.

PRATT, JOHNSON W. (1374125) Pvt. Co. C; Assgd. Oct. 12, '18; Disch. May 23, '19; Peoria, Ill.

PREDIGER, HENDY D. (1240002) Pvt. Co. C; Missing July 15, '18; No detailed information available; W. D. reports this soldier killed in action July 15, 1918; George Prediger, father, 3526 North Marvine Street, Philadelphia, Pa.

PRESKEY, HARLEY L. (2786231) Pvt. Co. H; Assgd. Sept. 22, '18; Wounded Sept. 28, '18; In B. H. No. 26, Sept. 30, '18.

PRESLEY, DUG (3166083) Pvt. Co. H; Wounded Oct. 1, '18; Ret. to D. Dec. 4, '18; Disch. May 23, '19; Davenport, Va.

PRESTON, GEORGE H. (1239250) Cpl. M. G. Co.; Gassed Sept. 7, '18; Ret. to D. Oct. 20, '18; Disch. May 23, '19; (28-25) 651 Penn Ave., New Brighton, Pa.

PREUSS, HENRY A. (4004962) Pvt. Co. M; Assgd. Oct. 12, '18; Disch. May 23, '19; R. F. D. No. 6, Dimson, Iowa.

PRICE, ANTHONY A. (1241989) Pvt. Co. M; Sk. in Hosp. Sept. 25, '18; Ret. to D. Jan. 24, '19; Disch. May 23, '19; (124-11) R. F. D. No. 1, Latrobe, Pa.

PRICE, CHARLES F. (1240866) Cpl. Co. G; Wounded Aug. 10, '18; Rem. on D.; Wounded Sept. 1, '18; Rem. on D.; Disch. May 23, '19; (82-9) Birmingham, Pa.

PRICE, CLAIR W. (1241107) Pvt. Co. H; Wounded Oct. 1, '18; Ret. to D. Nov. 15, '18; Sk. in Hosp. Jan. 30, '19; Ret. to D. Feb. 1, '19; Transfd. to 2nd Army M. P. Bn. Feb. 2, '19; Ret. to D. Apr. 2, '19; Disch. May 23, '19; (92-15) 208 South Jefferson Street, Mt. Union, Pa.

PRICE, H. H. (No No.) Pvt. Co. H; Transfd. to Remount Station at Camp Hancock, Ga. (92-28)

PRICE, JOSEPH V. (3802511) Pvt. Co. I; Assgd. Oct. 12, '18; Sk. in Hosp. Mar. 4, '19; Ret. to D. Mar. 21, '19; Disch. May 23, '19; 1222 East Maple Street, Esterville, Iowa.

PRICE, LOUIS (877840) Pvt. Co. H; Assgd. Sept. 16, '18; Wounded Oct. 3, '18.

PRICE, RICHARD R. (1240203) Pvt. Co. D; Disch. May 23, '19; (57-29) 124 Reed Street, Philadelphia, Pa.

PRICE, ROBERT (No No.) Pvt. Co. E; S. C. D. at Camp Hancock, Ga. (67-26)

PRICE, ROBERT E. (1945450) PFC. Co. H; Assgd. Oct. 12, '18; Sk. in Hosp. Feb. 3, '19; Ret. to D. Mar. 6, '19; Disch. May 23, '19; 3303 East 118th Street, Cleveland, Ohio.

PRICHARD, THOMAS D. (No No.) Mech. Co. L; Transfd. to O. C. D. at Camp Merritt, N. J., May 2, '18; (104-8)

PRICKETT, WILLIAM B. (2216359) Pvt. Co. M; Missing July 30, '18; Statement given by Sgt. Elmer E. Monticue, Co. M, 110th Inf. "Wounded by shell fire while on the advance line at Sergy Hill July 30, 1918. Removed to a Hospital." Wounded and Ret. to U. S.; Disch. Feb. 14, '19, at Camp Pike, Ark.; Golden, Texas.

PRIEST, JOHN D. (1555308) Cpl. Co. E; Assgd. Nov. 19, '18; Disch. May 23, '19; Spottsville, Ky.

PRIGG, RUSSELL W. (1239251) PFC. M. G. Co.; Gassed Sept. 7, '18; Ret. to D. Mar. 23, '19; Disch. May 23, '19; (26-3) 120 Duncan Ave., Washington, Pa.

PRINKEY, EARNEST R. (1241231) PFC. Co. I; Transfd. Hq. Co. at Camp Hancock, Ga.; Gassed Sept. 7, '18; Rem. on D.; Sk. in Hosp. Sept. 25, '18; Ret. to D.; Disch. May 23, '19; (99-32) R. C.; Youngwood, Pa.

PRINKEY, RALPH H. (No No.) Pvt. Co. I; Transfd. to Motor Mechanics at Camp Hancock, Ga. (99-29)

PRITCHARD, ROY (1634235) Cpl. Co. B; Assgd. Nov. 19, '18; Disch. May 23, '19; Beliot, Kan.

PRITTA, JOSEPH (1239791) Pvt. Co. B; Wounded July 15, '18; Ret. to D. Sept. 17, '18; Wounded Sept. 28, '18; In B. H. No. 26, Oct. 3, '18; (42-27) 911 Dickinson Street, Philadelphia, Pa.

PRIVATO, FILIBERTO (400276) Pvt. Co. B; Assgd. Sept. 15, '18; Wounded Oct. 2, '18.

PROCTOR, ENOCH F. (2216360) Pvt. M. G. Co.; Missing July 30, '18; Wounded in Hosp. Ret. to D. Sept. 17, '18; Gassed Oct. 5, '18; R. F. D. No. 3, Box No. 88, Maud, Okla.

PROFETA, VINCENT (1239317) PFC. Co. F; Transfd. M. G. Co. at Camp Hancock, Ga.; Transfd. Co. D. at Camp Hancock, Ga.; Wounded (SF) July 28, '18; Ret. to D. Oct. 16, '18; Disch. May 23, '19; (75-2) 1221 South 13th Street, Philadelphia, Pa.

PROVINCE, GEORGE F. M. (1239210) Mess Sgt. M. G. Co.; Disch. May 23, '19; Belle Vernon, Pa.

PROVINS, ORVILLE K. (1240081) Bug. Co. D; Wounded Sept. 6, '18; In Evac. Hosp. No. 4, Sept. 6, '18; (54-9) 110 Mill Street, Uniontown, Pa.

PRUETT, ARCHIE L. (3175541) PFC. Co. I; Assgd. Oct. 12, '18; Disch. May 23, '19; R. F. D. No. 1, Cedar Bluff, Va.

PRUITT, ARTHUR H. (1564630) PFC. Co. B; Assgd. Oct. 12, '18; Disch. May 23, '19; Edinburg, Ind.

PRZEWOZNIK, FRANK (2000202) Pvt. Co. B; Assgd. Jan. 21, '19.

PUCCI, MICHAEL (400084) Pvt. Co. B; Assgd. Sept. 15, '18; Wounded Sept. 28, '18; Ret. to D. Dec. 30, '18; Transfd. to M. P. Corps. Apr. 5, '19.

PUCCIO, DOMENICO (1240003) Pvt. Co. C; Missing July 15, '18; P. W. Ret. to D. Jan. 5, '19; Sk. in Hosp. Apr. 4, '19; (50-2) 2555 Superior Street, Chicago, Ill.

PUFAHL, SYLVESTER F. (2024450) Cpl. Co. M; Assgd. Oct. 12, '18; Disch. May 23, '19; 451 Maple Street, Milwaukee, Wisc.

PUGH, WILLIAM E. JR. (1240567) PFC. Co. F; Sk. in Hosp. Oct. 17, '18; Ret. to U. S. and Disch.; (75-8) Ernest, Pa.

PULAKOS, STEVE G. (1852193) Pvt. Hq. Co.; Disch. May 23, '19; 338 East 8th Street, Erie, Pa.

PUNCHUR, MACK M. (1239546) Pvt. Co. A; Wounded Aug. 17, '18; Ret. to D.; Gassed Sept. 7, '18; Died of wounds Sept. 16, '18; Statement given by Lt. James E. Gee, Co. A, 110th Inf. "On Feb. 16, '19, this soldier is on duty with 2nd Army Military Police, in good physical condition." Ret. to U. S. an Disch.; (34-4) Monongahela, Pa.

PUNDAI, JOHN J. (1241990) Cpl. Co. M; Wounded July 30, '18; Ret. to D. Oct. 12, '18; Sk. in Hosp. Feb. 27, '19; Ret. to D. Mar. 21, '19; Disch. May 23, '19; (124-12) Hostetter, Pa.

PUNDAI, JOSEPH E. (1241835) Cpl. Co. M; Gassed July 30, '18; In B. H. No. 26, Aug. 18, '18; Statement given by Lt. Marshall S. Barron, Co. M, 110th Inf. "A good leader in action along the Ourcq River. Was later made a First Sergeant in the S. O. S." (124-13) Hostetter, Pa.

PUPPO, VITO (1240867) Pvt. Co. G; Wounded July 30, '18; Ret. to D. Nov. 17, '18; Transfd. to Prov. Conv. Bn. Apr. 7, '19; (82-10) 501 North Shamokin Street, Shamokin, Pa.

PURDY, HENRY J. (3175441) Cpl. Co. M; Assgd. Sept. 15, '18; Disch. May 23, '19; Box No. 306, R. F. D. No. 3, DuBois, Pa.

PURFIELD, THOMAS L. (1238843) Wag Sup. Co.; Disch. May 23, '19; (12-5) 203 Sheldon Street, Philadelphia, Pa.

PURMAN, ANDREW F. (1241393) Cpl. Co. K; Wounded July 28, '18; In U. S. B. H. No. 114, Aug. 16, '18; Ret. to U. S. and Disch.; (103-31) Waynesburg, Pa.

PURMAN, RALFORD B. (No No.) Bn. Sgt. Maj. Hq. Co.; See officer record.

PUTT, HARRY A. (No No.) Pvt. Co. F; Transfd. to Motor Mechanics Feb. 1, '18, at Camp Hancock, Ga. (75-4)

PYNE, EDWARD M. (1238956) Pvt. Hq. Co.; Disch. May 23, '19; 1314 Jackson Street, Philadelphia, Pa.

PYRTLE, WARNER (2200806) Pvt. Co. G; Assgd. Oct. 12, '18; Disch. May 23, '19; 715 Walnut Street, Kansas City, Mo.

PYTEL, ANTONIO (1850175) Pvt. Co. C; Missing July 15, '18; Statement given by Cpl. Clyde Bittner, Co. C, 110th Inf. "I saw Antonio

Digitized by Google

Pytel in the Hospital at Vichy, France, on or about December 10, 1918." P. W. Ret. to U. S.; Disch. Apr. 10, '19, at Camp Dix, N. J.; Grays Landing, Pa.

QUAGLIERI, BERNARDO (1240568) PFC. Co. F; Wounded (Gas) Sept. 7, '18; Ret. to U. S. and reported in Sanitarium at Cresson, Pa., with tuberculosis caused by gas; (75-5) Miss Casidia Quaglieri, sister, Giora de Marse, Prov. Aquita, Italy.

QUAID, WILLIAM J. (2185400) Pvt. Co. F; Assgd. Oct. 12, '18; Disch. May 23, '19; Antlers, Okla.

QUAIDE, THOMAS F. (1698298) Pvt. Co. H; Assgd. Oct. 12, '18; Disch. May 23, '19; 237 Eighth Ave., New York, N. Y.

QUALEY, THOMAS (1945418) Pvt. Co. B; Assgd. Oct. 12, '18; Sk. in Hosp. Nov. 5, '18; Ret. to D. Nov. 13, '18; Sk. in Hosp. Nov. 27, '18; Ret. to D. Jan. 22, '19; Disch. May 23, '19; 9423 Beacon Ave., Cleveland, Ohio.

QUAM, OSCAR P. (2786320) Pvt. Co. C; Assgd. Sept. 19, '18; Missing Oct. 1, '18; P. W. Ret. to D. Jan. 5, '19; Transfd. to Replacement Depot, Apr. 27, '19.

QUEAR, WILBERT E. (1241901) PFC. Co. M; Wounded Oct. 2, '18; Ret. to D. Jan. 21, '19. Statement given by Lt. Marshall S. Barron, Co. M, 110th Inf. "As a 3rd Battalion Scout he performed very vaulable service in patroling along the Vesle River, France, and was reliable at all times." Disch. May 23, '19; (120-36) Summit Ave., Ligonier, Pa.

QUEENSBERRY, SAMUEL (572370) Pvt. Co. L; Assgd. Oct. 12, '18; Sk. in Hosp. Dec. 27, '18; Ret. to D. Jan. 23, '19; Sk. in Hosp. Apr. 4, '19; Ret. to D. Apr. 15, '19; Disch. May 23, '19; College Corner, Ohio.

QUEER, WEBSTER (1240458) Pvt. Co. E; Wounded (Gas) Aug. 28, '18; Ret. to U. S. (67-27) 113 Quarry Street, Mt. Pleasant, Pa.

QUEER, WILLIAM S. (1240311) Cpl. Co. E; On D/S at School in Paris Aug. 18, '18; Ret. to D. Sept. 18, '18; Wounded Sept. 29, '18; Ret. to D. Oct. 31, '18; Disch. May 23, '19; (68-16) 935 West Washington Street, Mt. Pleasant, Pa.

QUIDORT, EARL H. (1239588) Sgt. Co. B; Wounded Sept. 28, '18; Ret. to D. Jan. 3, '19; Transfd. to Prov. M. P. Co. Jan. 30, '19; Ret. to U. S. and Disch.; (37-5) 5511 Walten Ave., Philadelphia, Pa.

QUIGLEY, CHARLES F. (1241591) Sgt. Co. L; Wounded (Gas) July 29, '18; In B. H. No. 25, Aug. 16, '18; (116-29) 1613 South 18th Street, Philadelphia, Pa.

QUIGLEY, CLARENCE (3314261) Pvt. Co. E; Assgd. Nov. 15, '18; Disch. May 23, '19; 424 South 1st Ave., Sioux Falls, S. D.

QUIGLEY, EDWARD D. (1457735) Cpl. Co. G; Assgd. Oct. 12, '18; Sk. in Hosp. Dec. 7, '18; Ret. to D. Dec. 8, '18; Disch. May 23, '19; 1715 South Market Street, Wichita, Kan.

QUIGLEY, FRANK (377575) Pvt. Hq. Co.; Assgd. Sept. 16, '18; Disch. May 23, '19; R. C.; 1336 South Boulevard, Bronx, New York, N. Y.

QUILLEN, JAMES G. (1738918) Sgt. Hq. Co.; Assgd. Dec. 30, '18; Disch. May 23, '19; Smyrna, Del.

QUINLAN, JAMES A. (1240204) PFC. Co. D; Gassed Sept. 27, '18; Ret. to D. Jan. 3, '19; Disch. May 23, '19; (57-30) 69 Holland Ave., Ardmore, Pa.

QUINN, BERNARD J. (1240366) PFC. Co. E; Wounded Aug. 15, '18; Ret. to D. Oct. 12, '18; Disch. May 23, '19; (64-11) 1118 South 23rd Street, Philadelphia, Pa.

QUINN, EDWARD A. (1257974) Pvt. Co. F; Transfd. to 109th M. G. Bn. Dec. 28, '17, at Camp Hancock, Ga. (75-6) 1113 South 23rd Street, Philadelphia, Pa.

QUINN, PATRICK J. (1241106) Pvt. Co. H; Wounded July 29, '18; Ret. to U. S.; 405 West Cumberland Street, Philadelphia, Pa.

QUINN, WILLIAM E. (1629819) Ck. Co. C; Disch. May 23, '19; Gallup, N. M.

QUINNEY, JOSEPH J. (1239547) Cpl. Co. A; A. W. O. L. May 20, '18, at Calais, France; (29-31) 319 East Center Street, Mahoney, Pa.

QUINTANA, ELIAS (1627201) Pvt. Co. B; Wounded July 29, '18; Ret. to D.; Disch. May 23, '19; Curvo, N. M.

QUINTANA, FELIPE (1627237) Pvt. Co. C; Disch. May 23, '19; Papulin, N. M.

QUINTANA, JUAN (1627013) PFC. Co. K; Disch. May 23, '19; c/o U. S. Indian School, Santa Fe, N. M.

QUIVEY, STERLING R. (1239190) Sgt. M. G. Co.; Gassed Sept. 7, '18; Ret. to D. Oct. 15, '18; Disch. May 23, '19; (22-5) 1016 Sixth Ave., New Brighton, Pa.

RABBITT, THOMAS G. (1241319) Pvt. Co. I; Wounded July 30, '18; (137-34) 3714 Stanton Street, Philadelphia, Pa.

RADABAUGH, ELMER E. (3166157) Pvt. Co. I; Assgd. Aug. 30, '18; Missing Oct. 9, '18; Wounded (Shrpl.) in Hosp. Ret. to D. Nov. 26, '18; Disch. May 23, '19; R. F. D. No. 1, Masontown, W. Va.

RADABAUGH, WILLIAM (3166175) PFC. Co. L; Assgd. Aug. 30, '18; Disch. May 23, '19; R. F. D. No. 1, Masontown, W. Va.

RADDEN, C. (2216516) Pvt. Co. F; Wounded (Gas) Aug. 16, '18; Ret. to D. Nov. 26, '18; Disch. May 23, '19; Pauls Valley, Okla.

RADDY, PATRICK (89689) Pvt. Co. L; Assgd. Oct. 12, '18; A. W. O. L. Oct. 14, '18.

RADER, LEE (1460870) PFC. Hq. Co.; Assgd. Oct. 12, '18; Disch. May 23, '19; R. C.; Willow Springs, Mo.

RADMANITZ, PETER J. (2300161) Pvt. Co. B; Assgd. Sept. 15, '18; Disch. May 23, '19; R. F. D. No. 1, Glenshaw, Pa.

RAEL, APARACIO (1622210) Pvt. Co. C; Missing July 30, '18; Buried on hillside northeast of Courmont, near woods, Dept. Aisne, France, August, 2, 1918, by Chaplain C. P. Fletcher, 109th Inf.; Statement given by Pvt. Ascension Salas, Co. C, 110th Inf. "Pvt. Rael was killed while taking rations up to the front line on July 30, 1918. He was killed by shrapnel at Courmont, France."

RAFFO, DANIEL (1238944) Pvt. Hq. Co.; Sk. in Hosp. Feb. 4, '19; Ret. to D. Feb. 24, '19; Disch. May 23, '19; (126-13) 2-R. C.; 1932 Lombard Street, Philadelphia, Pa.

RAHM, VICTOR (3127218) Pvt. M. G. Co.; Assgd. Oct. 12, '18; Disch. May 23, '19; Portal, N. D.

RAINES, RUSSELL (1432817) Pvt. Co. F; Wounded (AB) Aug. 2, '18; In B. H. No. 20, Aug. 2, '18.

RAINONE, MICHAEL (1240460) Pvt. Co. E; Sk. in Hosp. Sept. 18, '18; Ret. to U. S.; (68-2) 5231 Hazel Ave., Philadelphia, Pa.

RAINWATER, WILLIAM A. (3264154) Pvt. Co. I; Assgd. Oct. 12, '18; Disch. May 23, '19; Hoxie, Ark.

RAKESTRAW, REUBEN S. (1239877) Mech. Co. C; Disch. May 23, '19; (51-31) DuBois, Pa.

RAMAGE, JOHN W. (1238715) PFC. M. D.; Disch. May 23, '19; (5-13) R. C.; Fairchance, Pa.

RAMEY, HENRY (3996423) Pvt. Co. F; Assgd. Nov. 15, '18; Disch. May 23, '19; Demmerest, Ga.

RAMIREZ, MANUEL (1622043) Pvt. Co. I; Missing Aug. 29, '18; Statement given by Lt. Henry M. King, Co. I, 110th Inf. "This soldier was missing during the action near Villette, France, along the Vesle River. Nothing was ever seen or heard of him after August 29, 1918." WD reports this soldier killed in action August 29, 1918.

RAMSAY, RAY H. (1240464) Pvt. Co. E; On D/S at 55th Brig Hq. Aug. 2, '18; Ret. to D. Aug. 24, '18; On D/S Area Liaison Aug. 28, '18; Ret. to D. Sept. 2, '18; In B. H. No. 45, Oct. 19, '18; Ret. to D. Nov. 26, '18; Disch. May 23, '19; (9-13) 155 Oakland Ave., Uniontown, Pa.

RAMSAY, ROBERT JR. (1240290) Cp. Co. E; Killed (GSW) Sept. 28, '18; Statement given by Sgt. John Downes, Co. E, 110th Inf. "He was hit in the head by machine-gun fire on September 28, 1918, in aiding in carrying Lt. Cort of this company, who was badly wounded, from the firing line. He asked me to unbutton his collar and died while I was doing this. This happened between Varennes and Montblainville in the Argonne Drive." (62-23) Robert Ramsay, Sr., father, United Pa. G. H. Q. C. Citation Orders No. 8, March 1, 1920.

RAMSEY, CHESTER R. (1241902) PFC. Co. M; Killed Aug. 25, '18; Statement given by Sgt. Eugene B. Monticue, Co. M, 110th Inf. "Killed by shell-fire while on outpost duty along the Vesle River, August 25, 1918. Buried at Courlandon, grave marked." Statement given by Lt. Marshall S. Barron, Co. M, 110th Inf. "A very brave soldier, sticking to his post when enemy had heavy barrage falling about him. Killed at his post." (124-14) Mrs. Josephine Ramsey, mother, Latrobe, Pa.

RANDALL, WILLIAM M. (1239192) Sgt. M. G. Co.; Missing Sept. 18, '18; Ret. to D. Sept. 23, '18; Wounded Sept. 27, '18; Ret. to D. Jan. 5, '19; Disch. May 23, '19; 113 Catherine Street, Elmira, N. Y.

RANDOLPH, DAVID G. (No No.) Cpl. Co. D; S. C. D. at Camp Hancock, Ga., Feb. 15, '19. (53-23)

RANDOLPH WILLIAM M. (No No.) Pvt. Co. F; Transfd. at Camp Hancock, Ga. (75-7)

RANDROS, ANDREW (1944228) PFC. Co. H; Assgd. Oct. 12, '18; Disch. May 23, '19; 2195 West 7th Street, Cleveland, Ohio.

RANKIN, GEORGE R. (1240205) Pvt. Co. D; Killed (AB) Aug. 2, '18; Statement given by Sgt. Charles F. Moore, Co. D, 110th Inf. "A few minutes after midnight on the night of August 1-2, 1918, an aeroplane dropped a bomb hitting near Company D, in the woods near La Charmel, France. Going back into the woods the rest of the company began to get the wounded men out. Some were killed instantly and were lying in the same position until daylight came. At daybreak, I walked over to where the dead were and saw Pvt. Rankin lying there. It seemed as if death had been instantaneous. He was buried about 200 yards from where he met his death." Buried by Chaplain Charles Schall, Sr. Chap. 28th Div. (57-31) Mrs. Mary Rankin, mother, 194 Mt. Vernon Ave., Uniontown, Pa.

RANKIN, WILLIAM E. (551275) PFC. Co. B; Assgd. Oct. 12, '18; Sk. in Hosp. Feb. 21, '19; In B. H. No. 51, Feb. 16, '19.

RANKINS, JOHN M. (3136380) Pvt. Co. F; Assgd. Sept. 19, '18; Wounded Oct. 7, '18.

RANNELLS, VANCE G. (1627175) PFC. Co. C; Wounded Sept. 4, '18; Ret. to D. Nov. 15, '18; Disch. May 23, '19; Longmont, Colo.

RASCHKE, HERMAN O. (3260425) Pvt. Co. I; Assgd. Oct. 12, '18; Disch. May 23, '19; 1230 St. Bernaard Street, New Orleans, La.

RASCOE, ERNEST A. (1630415) Sgt. Co. C; Wounded Oct. 8, '18; Ret. to D. Jan. 1, '19; On D/S at A. E. F. University from Mar. 8, '19.

RASH, MAYNARD A. (3170826) Sgt. Co. H; Assgd. Sept. 16, '18; Wounded Sept. 27, '18.

RASMUSSEN, JAMES R. (3132518) Pvt. Co. G; Assgd. Sept. 22, '18; Disch. May 23, '19; Park City, Utah.

RATKIEWICZ, MICHAEL (1783298) Pvt. Co. H; Wounded Oct. 6, '18; Ret. to D. Jan. 1, '19; Disch. May 23, '19; Eynon, Pa.

RATKOVICH, PETER (1633640) Pvt. Co. C; Wounded Sept. 28, '18; Ret. to D. Dec. 15, '18; Disch. May 23, '19; D. S. C. GO 71 WD 1919; Amador City, Calif.

RAUH, ROMAN (2433039) Pvt. Co. L; Assgd. Oct. 12, '18; On D/S with Division Statistical Section Jan. 30, '19; Ret. to D. Mar. 21, '19; Disch. May 23, '19; Ottawa, Ohio.

RAWSON, ROBERT G. (1257696) Pvt. Co. H; Transfd. to 109th M. G. Bn. at Camp Hancock, Ga. (91-7) R. F. D. No. 3, Dorset, Ohio.

RAY, FRED J. (3803041) Pvt. Co. I; Assgd. Oct. 12, '18; Disch. May 23, '19; R. F. D. No. 1, Winterset, Iowa.

RAY, HARRY S. (1851951) Pvt. Co. C; Missing July 15, '18; P. W. Ret. to D. Jan. 5, '19; Disch. May 23, '19; Josephine, Pa.

RAY, OSCAR O. (2216506) Pvt. Co. L; Wounded July 28, '18; In B. H. No. 28, Aug. 11, '18; Route No. 1, Morgan Hill, Texas.

RAY, ROBERT T. (1240569) PFC. Co. F; Wounded Sept. 28, '18; Ret. to D. Nov. 23, '18; Disch. May 23, '19; (75-8) Penn Run, Pa.

REA, FRANK F. (4004845) Pvt. Co. M; Assgd. Oct. 12, '18; Disch. May 23, '19; R. F. D. No. 2, Woodbine, Iowa.

REACH, HARRY B. (1241545) PFC. Co. K; Disch. May 23, '19; (108-25) R. C.; D. S. C. GO 98 WD 1919; 785 Sixth Ave., Carneys Point, N. J.

REAGAN, CLARENCE W. (1240100) Pvt. Co. D; Wounded July 30, '18; Ret. to U. S. and Disch.; (54-29) 225 East 8th Street, W. S. Connellsville, Pa.

Digitized by Google

REAM, ALLEN J. (2480213) Pvt. Co. L; Assgd. Oct. 12, '18; Sk. in Hosp. Oct. 24, '18.

REAM, HARRY G. (1241547) PFC. Co. K; Disch. May 23, '19; (109-31) Franklin, Pa.

REAM, JAMES R. (1239879) Sgt. Co. A; Sk. in Hosp. Sept. 26, '18; Ret. to D. Oct. 12, '18; Sk. in Hosp. Dec. 17, '18; Ret. to D. Jan. 22, '19; Disch. May 23, '19; (29-32) 805 Horner Street, Johnstown, Pa.

RECHIF, LOUIS H. (2216361) Cpl. Co. E; Transfd. Co. G, Aug. 8, '18; Transfd. to 1st Replacement Depot Mar. 21, '19, Attchd. 110th Inf.; Disch. May 23, '19; c/o D. A. Voss, Route No. 1, Oklahoma City, Okla.

RECINELLI, DRAZIO (1782257) Pvt. Co. C; Missing July 15, '18; Statement given by Captain William C. Truxal, Co. C, 110th Inf. "This soldier was last seen in the woods north of St. Agnan on July 15, 1918. I have made a personal examination of all the men (about 60) who were in this engagement and no one has seen him since." WD reports this soldier Killed in action July 15, 1918. Castro Tocca, father, 4980 Lancaster Ave., Philadelphia, Pa.

RECK, FRANKLIN M. (1238945) Sgt. Hq. Co.; See officer record.

RECKER, NORMAN W. (1239120) PFC. Co. L; Transfd. Co. M, at Camp Hancock, Ga.; Missing July 30, '18; Wounded in Hosp. Ret. to D. Oct. 12, '18; Sk. in Hosp. Dec. 4, '18; Ret. to D. Jan. 21, '19; Assgd. Hq. Co.; Disch. May 23, '19; (115-26) 115 Poplar Street, Philadelphia, Pa.

REDCHER, JOHN G. (1627015) Pvt. Co. E; Transfd. Co. L, Aug. 5, '18; Wounded Oct. 4, '18.

REDD, JOHN W. (2969969) Pvt. Co. L; Assgd. Aug. 30, '18; Missing Sept. 5, '18; Sk. in Hosp. Ret. to U. S.; Disch. June 25, '19, at Camp Meade, Md.; Suffolk, Va.

REDDIE, JOHN (1239546) Pvt. Co. A; Sk. in Hosp. Sept. 19, '18; Ret. to U. S.; (34-5) R. F. D. No. 4, Uniontown, Pa.

REDDING, EARL W. (1627176) Pvt. Co. C; Missing July 30, '18; Statement given by Pvt. Joseph Wojacky, Co. C, 110th Inf. "Pvt. Redding was killed on the 30th of July, 1918, at Courmont, France. He was buried on the outskirts of Courmont." Buried by Chaplain Charles Schall, Sr. Chap. 28th Div.

REDDING, JOSEPH P. (1238670) Pvt. Co. C; Missing July 15, '18; Statement given by Cpl. Herbert P. Jones, Co. C, 110th Inf. "I saw Joseph P. Redding in the Hospital at Vichy, France, on or about December 25, 1918." Wounded and P. W. Ret. to U. S.; Disch. Apr. 10, '19, at Camp Dix, N. J. 2938 Pelts Street, Philadelphia, Pa.

REDDING, WILLIAM B. (1239621) Cpl. Co. B; Wounded Sept. 6, '18; Ret. to D. Nov. 15, '18; Transfd. to M. P. Corps. Apr. 5, '19; Ret. to U. S. and Disch. (39-2) R. F. D. No. 2, New Brighton, Pa.

REDFERA, FRANK (No No.) Pvt. Co. M; S. C. D. at Camp Hancock, Ga. (125-15)

REDFERN, GEORGE E. (1241109) PFC. Co. H; Wounded Sept. 8, '18; (91-8) 2011 Waverly Street, Philadelphia, Pa.

REDINGER, CHARLES (No No.) Pvt. Co. C; Transfd. at Camp Hancock, Ga. (50-3)

REDINGER, RUEL O. (1239121) Pvt. Hq. Co.; Gassed Aug. 27, '18; Rem. on D.; Disch. May 23, '19; R. C.; 139 Fayette Ave., Washington, Pa.

REDMAN, WILLIAM L. (3179384) Pvt. Co. F; Assgd. Oct. 12, '18; Disch. May 23, '19; 1734½ North 5th Street, Harrisburg, Pa.

REDMOND, JOSEPH C (1241321) Pvt. Co. I; Disch. May 23, '19; (100-1) Woodbury Heights, N. J.

REDO, JOHN (377414) Pvt. Co. B; Assgd. Sept. 15, '18; Wounded (MG) Sept. 27, '18; Ret. to D.; Sk. in Hosp. Oct. 20, '18; Ret. to D.; Disch. May 23, '19; 186 Lincoln Ave., New York, N. Y.

REED, ALDEN D. (1241991) Pvt. Co. M; Wounded (AB) Aug. 2, '18; In B. H. No. 13, Aug. 18, '18; (124-15) 2510 West Lehigh Ave., Philadelphia, Pa.

REED, ARMOR S. (1371241) Pvt. Co. E; Assgd. Nov. 15, '18; Disch. May 23, '19; Route No. 1, Jeff, Ill.

REED, CARL K. (1241320) Pvt. Co. I; Sk. in Hosp. Nov. 3, '18; Ret. to D. Dec. 14, '18; Transfd. to Prov. M. P. Co. Jan. 30, '19; Attchd. to Co. Feb. 14, '19; Assgd. to Co. Mar. 31, '18; Disch. May 23, '19; 1519 Third Ave., New Brighton, Pa.

REED, CHARLES T. (1241786) Pvt. Co. L; Wounded (AB) Aug. 2, '18; Died of wounds Aug. 3, '18; Buried August 4, 1918, in Grave No. 46, A. E. F. Cemetery, Chateau, Thierry, France, by F. H. Co. No. 112, 103rd San. Tr., 28th Div.; Statement given by PFC. Giovanni Vino, Co. I, 110th Inf. "I helped carry Pvt. Charles T. Reed back to the first aid station. He was seriously wounded in the right side by an aerial bomb on the night of August 1-2,1918. This occurred in the woods near La Charmel." Mrs. Jennie Reed, mother, 355 Stewart Street, Blairsville, Pa.

REED, CLAUDE L. (3522883) Pvt. Co. E; Assgd. Nov. 16, '18; Disch. May 23, '19; Route No. 2, Wills Point, Texas.

REED, CLYDE V. (1257821) Pvt. Co. D; Transfd. to 109th M. G. Bn. at Camp Hancock, Ga. (59-32) 6616 Greenway Ave., West Philadelphia, Pa.

REED, EDGAR O. (49021) Cpl. Co. B; Assgd. Oct. 12, '18; A. W. O. L. Oct. 14, '18.

REED, FRANCIS J. (No No.) Pvt. M. G. Co.; Transfd. at Camp Hancock, Ga. (26-4)

REED, FRANK M. (2868320) Pvt. Co. M; Assgd. Oct. 12, '18; Disch. May 23, '19; Russellville, Tenn.

REED, JAMES (3173802) Pvt. Co. F; Assgd. Aug. 23, 18; Sk. in Hosp. Sept. 28, '18; Ret. to D. Oct. 13, '18; Sk. in Hosp. Nov. 13, '18; Ret. to D. Jan. 1, '19; Disch. May 23, '19; Ringold, Pa.

REED, JOHN E. (No No.) Pvt. Co. H; S. C. D. at Camp Hancock, Ga. 91-9)

REED, LAWRENCE (3579550) Pvt. Co. E; Assgd. Nov. 15, '18; Disch. May 23, '19; Carmi, Ill.

REED, ROBERT B. (1240005) Pvt. Co. C; Missing July 15, '18; Statement given by Mech. Peter Stutzman, Co. C, 110th Inf. "I saw Robert B. Reed in the Hospital at Vichy, France, on or about December 25, 1918." P. W. Ret. to U. S.; Disch. Mar. 24, '19, at Camp Dix, N. J.; (50-4) Meyersdale, Pa.

REED, SAMUEL (1240297) Pvt. Co. E; Wounded July 29, '18; Ret. to U. S.; (63-2) Alverton, Pa.

REED, WEST A. (1241679) PFC. Co. L; Wounded (AB) Aug. 2, '18; In B. H. No. 8, B. S. No. 1, Aug. 16, '18; (113-7) Blairsville, Pa.

REEDER, WILLIAM H. (1257697) Pvt. Co. G; Transfd. to 109th M. G. Bn. at Camp Hancock, Ga. (84-21) Birmingham, Pa.

REESE, HARRY (1240101) Pvt. Co. D; Sk. in Hosp.; (54-30)

REESE, PAUL (1852526) Pvt. Co. E; Wounded July 29, '18; Ret. to D. Aug. 30, '18; Disch. May 23, '19; Rossiter, Pa.

REESE, WALTER J. (No No.) Pvt. Co. M; Transfd. to Motor Mechanics at Camp Hancock, Ga. (124-16)

REEVES, ALBERT J. (1241394) Cpl. Co. K; Wounded July 30, '18; (105-27) Jollytown, Pa.

REEVES, A. O. (1487204) Cpl. Co. G; Assgd. Oct. 12, '18; A. W. O. L. Oct. 14, '18.

REGAN, LUTHER E. (1931688) PFC. Co. C; Assgd. Oct. 12, '18; Disch. May 23, '19; Clefty, Tenn.

REGAN, ROGER L. (No No.) Pvt. Co. F; S. C. D. at Camp Hancock, Ga. Nov. 21, '17. (75-9)

REICHARDT, THOMAS A. (1239792) Pvt. Co. B; Wounded July 15, '18; (42-28) 3309 North 11th Street, Philadelphia, Pa.

REID, SHIRLEY (2288060) Pvt. Co. B; Assgd. Oct. 12, '18; Disch. May 23, '19; 31 North California Street, Stockton, Calif.

REID, THOMAS L. (1850368) Pvt. Co. K; Killed (MG) July 29, '18; Buried on hillside northeast of Courmont, near woods, Dept. Aisne, France, August 3, 1918, by Chaplain C. P. Fatcher, 109th Inf.; Statement given by Pvt. Cecil T. Bostwick, Co. K, 110th Inf. "Pvt. Charles Gibson, who was in my squad, saw Reid when he was killed. Reid was in the squad next to mine and when we started to move forward Gibson called my attention to Reid, saying that he had been killed. Reid was a gunner on an automatic rifle and was a very few feet from me when hit." Mrs. Margaret Berneesser, mother, 1932 Noble Street, Sharpsburg, Pa.

REIFF, JOHN J. (1239122) Cpl. Hq. Co.; Disch. May 23, '19; (19-7) 162 Markle Street, Manayunk, Philadelphia, Pa.

REIGAJSKI, IGNATZ F. (1944917) Pvt. Co. A; Assgd. Oct. 30, '18; D/S at Div. School, Dec. 15, '18.

REIGLE, HARRY F. (1241548) Pvt. Co. K; Transfd. to Prov. M. P. Co. Jan. 30, '19.

REILLY, PETER J. (1241992) Cpl. Co. M; Gassed Sept. 28, '18; Ret. to D. Jan. 1, '19; Disch. May 23, '19; (124-17) 1334 South 31st Street, Philadelphia, Pa.

REILLY, ROBERT J. JR. (No No.) 1st Sgt. (Attchd.) Co. K; Transfd. at Camp Hancock, Ga. (109-15)

REILLY, WILLIAM F. (1239124) Pvt. Co. K; Transfd. Hq. Co. at Camp Hancock, Ga.; Wounded (MG) Sept. 7, '18.

REIMERS, JOHN L. (3802513) Pvt. Co. L; Assgd. Oct. 12, '18; Disch. May 23, '19; Route No. 4, Hartley, Iowa.

REINERT, LEO M. (3903019) Pvt. Co. I; Assgd. Oct. 12, '18; Sk. in Hosp. Oct. 14, '18; Ret. to D. Nov. 26, '18; Disch. May 23, '19; Earlham, Iowa.

REINHARDT, WILLIAM D. (1883157) Pvt. Co. G; Assgd. Nov. 15, '18; Disch. May 23, '19; 5655 South Marshfield Ave., Chicago, Ill.

REINHART, FRANK W. (1239855) Cpl. Co. C; Killed July 15, '18; Statement given by Pvt. Frank Layding, Co. C, 110th Inf. "I saw Frank Reinhart shot and fall on the morning of July 15, 1918. I was about ten feet from him, but I do not know where he was hit. I did not see him after that time." (45-32) Mrs. Helen Price, 1201 Poplar Street, Philadelphia, Pa.

REINHOLD, FRANK J. (377287) Pvt. Co. B; Assgd. Sept. 15, '18; Transfd. to Prov. M. P. Co. Apr. 5, '19.

REITER, WILLIAM F. (46117) Cpl. Co. D; Assgd. Oct. 12, '18; Disch. May 23, '19; 3047 West Portland Ave., Chicago, Ill.

RENNINGER, JOHN W. (547062) Pvt. Co. A; Assgd. Oct. 12, '18; Disch. May 23, '19; Burnville, Pa.

RENNINGER, RAYMOND R. (1240206) Pvt. Co. D; Killed (AB) Aug. 2, '18; Statement given by Sgt. Charles F. Moore, Co. D, 110th Inf. "A few minutes after midnight on the night of August 1-2, 1918, an aeroplane dropped a bomb near Company D, in the woods near La Charmel, France. Going back to where the wounded and killed were lying, the rest of the Company started to get the wounded out, some were killed instantly and were left lying in the same position until daylight. When day break came, I went out a distance of fifty or sixty yards and saw Pvt. Renninger lying there. It seemed as if death had been instantaneous. He was buried about 200 yards from where he met his death." Buried by Chaplain Charles Schall, Sr. Chap. 28th Div. (57-32) Mrs. Mary Renninger, mother, 95 Coolespring Street, Uniontown, Pa.

RENOCKS, TONEY (1239199) 1st Sgt. M. G. Co.; Gassed Sept. 7, '18; Rem. on D.; Sk. in Hosp. Sept. 16, '18; Ret. to D. Oct. 1, '18; Disch. May 23, '19; (22-13) Box No. 106, Connellsville, Pa.

RENOUF, CHARLES H. (1238894) Sup. Sgt. M. G. Co.; Transfd. to Sup. Co. at Camp Hancock, Ga.; Transfd. to Casual Company at St. Nazaire, France, for return to U. S. immediately, account of sickness at home; (26-22) 1806 Sixth Ave., Beaver Falls, Pa.

RENZ, DOMENICUS H. (4004709) Pvt. Co. I; Assgd. Oct. 12, '18; Disch. May 23, '19; Box No. 205, Dunlap, Iowa.

RENZIE, SAMUEL R. (1240207) Pvt. Co. D; Missing July 30, '18; Statement given by Company Clerk, Co. D, 110th Inf. "This received notice that this soldier was returned to the U. S. and in Hospital at Ft. McPherson, Georgia." Wounded and Ret. to U. S.; Disch. Feb. 3, '19, at Camp Meade, Md.; (57-33) 815 West Crawford Street, Connellsville, Pa.

REPPER, GEORGE E. (1630422) Sgt. Co. C; Wounded Sept. 6, '18.

REUHMKERF, FRED (280231) Pvt. M. G. Co.; Assgd. Oct. 12, '18; Disch. May 23, '19; 1803 Lafayette Ave., Detroit, Mich.

REUTER, EUGENE (1238844) Wag. Sup. Co.; Wounded Aug. 2, '18; Ret. to D.; Disch. May 23, '19; (12-6) 5521 Spruce Street, Philadelphia, Pa.

REVELLE, THOMAS A. (1239319) Pvt. M. G. Co.; Sk. in Hosp. June 15, '18.

Digitized by Google

REYNOLDS, AUSTIN (3202516) Pvt. Co. K; Assgd. Oct. 12, '18; Disch. May 23, '19; Ochegdon, Iowa.

REYNOLDS, CHARLES E. (1257698) Pvt. Co. G; Transfd. to 109th M. G. Bn. at Camp Hancock, Ga.; (84-20) R. F. D. No. 3, Tyrone, Pa.

REYNOLDS, ENISE E. (1626928) Pvt. Co. C; Wounded Sept. 6, '18.

REYNOLDS, MARCELO O. (1629908) Pvt. Co. F; Assgd. July 25, '18; Disch. May 23, '19; Tioga, Colo.

REYNOLDS, ORVILLE (2386879) Pvt. Co. B; Assgd. Oct. 12, '18; Sk. in Hosp. Feb. 28, '19; Ret. to D. Mar. 2, '19; Disch. May 23, '19; 108 Fourth Street, Waterford, N. Y.

REYNOLDS, WALTER L. (1239549) Pvt. Co. A; Gassed Sept. 6, '18; Ret. to D. Jan. 1, '19; Transfd. to A. E. C. Apr. 2, '19; Ret. to U. S. and Disch.; (34-6) Donora, Pa.

RHINE, HARRY E. (1240728) Cpl. Co. G; Gassed July 29, '18; In B. H. No. 3, Aug. 16, '18; (79-1) 401 Cherry Ave., Altoona, Pa.

RHINE, T. A. (No No.) Pvt. Co. G; Transfd. to Sup. Co. at Camp Hancock, Ga.; Transfd. at Camp Hancock, Ga. (84-22)

RHOADES, ERNEST A. (3143837) Pvt. Co. B; Transfd. in France.

RHOADES, OLIVER M. (3133779) Pvt. Co. H; Assgd. Sept. 19, '18; Gassed Oct. 6, '18; Ret. to D. Assgd. Co. B, Mar. 4, '19; Disch. May 23, '19; 912 South 6th Street, Yakima, Wash.

RHOADES, WILLIAM R. (1239550) Pvt. Co. A; Sk. in Hosp. Aug. 24, '18; Ret. to D. Aug. 29, '18; Wounded Sept. 26, '18; Ret. to U. S.; New Florence, Pa.

RHODES, DELBERT C. (2139315) PFC. Co. C; Assgd. Oct. 12, '18; Sk. in Hosp. Oct. 28, '18; Ret. to D. Nov. 4, '18; Disch. May 23, '19; Greenville, Iowa.

RHODES, JACOB (3173339) Pvt. Co. A; Assgd. Sept. 15, '18; Wounded Oct. 1, '18; Ret. to D. Dec. 30, '18; Disch. May 23, '19; R. F. D. No. 3, Punxsutawney, Pa.

RHODES, JAMES (1239551) Pvt. Co. A; Killed Aug. 25, '18; Statement given by Pvt. Harold D. Garrett, Co. A, 110th Inf. "Killed instantly by high explosive shell near Villette, France, August 25, 1918. Buried in school yard in Villette. He had taken refuge in a small dugout and we received orders to stand to as the Germans were coming over. He was laughing at the way I got out of my dugout and motioned for me to hurry and get into the dugout with him when the shell hit near him and killed him." (34-7) Mrs. Norman Hillman, 301 Third Ave., Monongahela, Pa.

RHODES, JOHN W. (1239667) PFC. Co. B; Disch. May 23, '19; (42-29) R. C.; 1140 Turnpike Street, Beaver, Pa.

RHODES, HARRY C. (3173313) Pvt. Co. A; Assgd. Sept. 15, '18; Killed Sept. 27, '18; Statement given by Sgt. Robert F. Heslep, Co. A, 110th Inf. "Killed in the advance on Montblainville by machine-gun fire, September 27, 1918. Buried at same place. I did not see him killed."

RHODES, LONZO (3802961) Pvt. Co. I; Assgd. Oct. 12, '18; Disch. May 23, '19; Waldron, Ark.

RHODES, WALTER (1341996) Pvt. Co. D; Assgd. Oct. 12, '18; Disch. May 23, '19; R. F. D. No. 2, Hartwell, Ga.

RHODES, WALTER C. (1241359) Sup. Sgt. Co. K; See officer record.

RHODES, WILLIAM L. (1782431) Pvt. Co. I; Killed July 29, '18; Statement given by Pvt. Frank Stough, Co. I, 110th Inf. "This soldier was killed by a shell near Courmont, France, on July 29, 1918. He was buried there." Mrs. William Rhodes, mother, Mattawana, Pa.

RIAL, GEORGE F. (460438) Pvt. Co. H; Assgd. Sept. 16, '18; Missing Sept. 29, '18; No detailed information available; Ret. to U. S.; Disch. Mar. 26, '19, at Camp Sherman, Ohio, R. F. D. No. 1, Monmouth, Ill.

RICCI, LUIGI (1239793) Pvt. Co. B; Killed July 15, '18; Buried in Grave No. 9, in a group of 13 in the Bois de Conde in the clearing in front of the group of buildings known as La Grange aux Bois, July 22, 1918, by Chaplain Joseph L. N. Wolfe, 55th Inf. Brig.; Statement given by Cpl. Howard Jewell, Co. B, 110th Inf. "July 15, 1918, about 7:30 A. M. in Conde Woods we were falling back and were crawling across an open field under fire. Lt. Guy told us to throw our packs away. Lauffer, Ricci, and I were together. We took what we wanted out of our packs and left them there. Ricci was not wounded at that time. That is the last I saw of him alive. I came back later with a burying detail and found him not far from where I had seen him last. I helped bury him near that place." (48-36) Mrs. Rosa Santucio, mother, Castellalto, Prov. Perami, Italy.

RICCIARDI, PIETRO (1241324) Pvt. Co. I; Wounded July 27, '18; Mrs. Giacomina Ricciardi, wife Santo Arpidio, Prov. DiAquile, Italy.

RICE, FRANK B. (3802872) Pvt. Co. K; Assgd. Oct. 12, '18; Sk. in Hosp. Jan. 30, '19; Ret. to D. Mar. 12, '19; Disch. May 23, '19; Moro, Ark.

RICE, GUY L. (1239794) PFC. Co. B; Wounded Sept. 27, '18; Ret. to D. Nov. 16, '18; Transfd. to 2nd Army M. P. Bn. Feb. 1, '19; Ret. to U. S.; (39-3)

RICHARD, DON (1240868) PFC. Co. G; Killed July 30, '18; Statement given by Pvt. John Gudanawez, Co. G, 110th Inf. "Pvt. Richards was hit in the right temple by a machine-gun bullet during the attack on the heights north of the Ourcq River July 31, 1918. He died instantly. I do not know where his body was buried." (82-11) Mrs. Chelmentina Frezza, sister, 511 Ninth Ave., Altoona, Pa.

RICHARD, GEORGE (1239123) Pvt. Hq. Co.; Disch. May 23, '19; 1520 Manton Street, Philadelphia, Pa.

RICHARDS, GEORGE W. (1241904) PFC. Co. M; Sk. in Hosp. Sept. 4, '18; Ret. to D. Nov. 22, '18; Disch. May 23, '19; (124-18) Latrobe, Pa.

RICHARDS, JOHN A. (1240649) Pvt. Co. F; Wounded (HE) Sept. 5, '18; (75-10) Blairsville, Pa.

RICHARDS, WILLIAM A. (1239433) PFC. Co. A; Sk. in Hosp. Sept. 27, '18; Ret. to D. Nov. 15, '18; Disch. May 23, '19; (34-8) 608 Coal Street, Monongahela, Pa.

RICHARDSON, CHRISTOPHER S. (1240651) Pvt. Co. F; Wounded (SF) July 28, '18; In B. H. No. 18, Aug. 16, '18; (127-7) 1215 North Bernard Street, Philadelphia, Pa.

RICHART, GEORGE H. (1627016) Cpl. Co. C; Disch. May 23, '19; R. C.; 628 Baker Street, San Francisco, Calif.

RICHEY, WALTER M. (1231110) Pvt. Co. H; Transfd. in France.

RICHIE, EARL H. (1783003) Pvt. Co. L; Wounded July 30, '18; Ret. to D. Nov. 15, '18; Disch. May 23, '19; Ambler, Pa.

RICHMOND, LLOYD E. (279724) Pvt. M. G. Co.; Assgd. Oct. 12, '18; Sk. in Hosp. Oct. 24, '18; In B. H. No. 51, Toul, France, Oct. 26, '18.

RICHTER, WALTER E. (No No.) Pvt. Co. D; S. C. D. at Camp Hancock, Ga. (57-34)

RICKER, BENJAMIN (1633641) Pvt. Co. A; Transfd. Co. L, Aug. 6, '18; Sk. in Hosp. Aug. 24, '18; Ret. to D. Aug. 29, '18; Wounded Sept. 5, '18; In F. H. No. 109, Aug. 25, '18.

RICOTTE, FRANK (3678857) Pvt. Co. G; Assgd. Oct. 12, '18; A. W. O. L. Oct. 14, '18; Ret. to D. Assgd. Co. E, Feb. 7, '19; Disch. May 23, '19; 158 Jones Street, Rochester, N. Y.

RIDDELL, C. L. (No No.) Pvt. Co. D; S. C. D. at Camp Hancock, Ga. (59-30)

RIDDLEBAUGH, HARRY W. (1852197) Pvt. Co. K; Gassed July 30, '18; Ret. to D. Sept. 17, '18; Wounded (GSW) Oct. 8, '18; In B. H. No. 36, Dec. 16, '18; Ret. to U. S.; 75 Wilson Street, West Etna, Pa.

RIDGE, WALTER J. (1240650) Pvt. Co. F; Transfd. to O. C. D. at Camp Merritt, N. J. May 2, '18; Ret. to D. June 17, '18; Transfd. Co. G, Aug. 9, '18; Sk. in Hosp. Sept. 26, '18; Ret. to D. Jan. 3, '19; Disch. May 23, '19; (127-8) 801 West Ave., Jenkintown, Pa.

RIDGWAY, ARCHIE L. (1238960) Mus. 2cl. Hq. Co.; Disch. May 23, '19; (19-13) R. C.; Scottdale, Pa.

RIDSDALE, THOMAS W. (1241022) Pvt. Co. I; Wounded July 30, '18; In F. H. No. 111, July 31, '18; 1017 Broad Street, Greensburg, Pa.

RIEGER, LOUIS (2309660) Pvt. Co. M; Assgd. Oct. 12, '18; Disch. May 23, '19; 95 Wood Street, Waterbury, Conn.

RIEVE, EDMUND (3522448) Pvt. Co. E; Assgd. Nov. 15, '18; Disch. May 23, '19; Pottsville, Texas.

RIFFLE, CLELL (1239253) PFC. M. G. Co.; Disch. May 23, '19; (23-26) 714 Third Ave., Beaver Falls, Pa.

RIGGLE, HAROLD W. (1240957) Pvt. Co. H; Transfd. to A. E. C. Apr. 3, '18; Ret. to U. S. and Disch.; (87-10) 51 Oregon Street, Washington, Pa.

RIGGLE, WALTER B. (1241453) Sgt. Co. K; See officer record.

RIGGLEMAN, CARL (3173121) Pvt. Co. A; Assgd. Sept. 15, '18; Wounded Oct. 1, '18; In B. H. No. 67, Oct. 5, '18.

RIGGS, ALEXANDER (No No.) Pvt. Co. K; S. C. D. at Camp Hancock, Ga. (105-29)

RIGGS, GEORGE M. (1239230) Pvt. M. G. Co.; Gassed Sept. 7, '18; Ret. to D. Oct. 16, '18; Sk. in Hosp. Jan. 14, '19; (25-5) 2239 South Croskey Street, Philadelphia, Pa.

RIGGS, RICHARD (1241814) Sgt. Co. M; Wounded (AB) Aug. 2, '18; In B. H. No. 28, Aug. 18, '18; Statement given by Lt. Marshall S. Barron, Co. M, 110th Inf. "Third Battalion Scout Sergeant, did good work along the Ourcq River from July 27th to 30th, 1918." Ret. to U. S.; (119-10) R. F. D. No. 1, Ligonier, Pa.

RILEY, HOWARD W. (2475142) Pvt. Co. K; Assgd. Oct. 12, '18; Missing Nov. 9, '18; Wounded in B. H. No. 55, Nov. 21, '18.

RILEY, JOHN (1240209) PFC. Co. D; Killed July 30, '18; at Regimental Headquarters, Courmont, France; No detailed information available; (58-2) Mrs. Jennie Riley, mother, 1441 South Howard Street, Philadelphia, Pa.

RILEY, THOMAS J. (1241328) Cpl. Co. I; Wounded Oct. 7, '18; Ret. to U. S.; (100-2) 324 West Pittsburgh Street, Greensburg, Pa.

RILL, JOHN J. (3098318) Mech. Co. B; Assgd. Nov. 19, '18; Disch. May 23, '19; Gary, Ind.

RIMI, PETER B. (1944976) Pvt. Co. H; Assgd. Oct. 12, '18; Disch. May 23, '19; 1007 Webster Ave., Cleveland, Ohio.

RINALDI, GIOCONDINO (1238689) Wag. Co. A; Transfd. Sup. Co. at Camp Hancock, Ga.; Wounded July 15, '18; (34-10) Swarthmore, Pa.

RINEHART, ELWOOD T. (1241395) Cpl. Co. K; Wounded July 30, '18; Ret. to U. S.; (103-23)

RINGLER, MEREDITH G. (1239890) PFC. Co. C; Missing July 15, '18; Statement given by Mech. Peter Stutzman, Co. C, 110th Inf. "I saw Meredith Ringler in the Hospital at Vichy, France, on or about December 25, 1918." P. W. Ret. to U. S.; Disch. Apr. 8, '19, at Camp Dix, N. J.; (46-25) Carrobrook, Pa.

RINKER, WILFRED A. (8868) Pvt. Hq. Co.; Assgd. Oct. 12, '18; Disch. May 23, '19; 79 Underhill Ave., Brooklyn, N. Y.

RISER, HARRY (1240916) Sgt. Co. H; Wounded Aug. 25, '18; Ret. to D.; Disch. May 23, '19; R. C.; 210 West Cherry Ave., Washington, Pa.

RISER, HERBERT (1240914) 1st Sgt. Co. H; Gassed Aug. 17, '18; Ret. to D. Nov. 12, '18; Disch. May 23, '19; (86-7) 210 West Cherry Ave., Washington, Pa.

RISH, WALTER E. (2315165) Pvt. Co. B; Assgd. Sept. 15, '18; Disch. May 23, '19; 4429 West Reeve Street, Duluth, Minn.

RISHER, CLARENCE E. (380797) Pvt. Co. G; Assgd. Oct. 12, '18; A. W. O. L. Oct. 14, '18.

RICHERT, CHARLES A. (1239552) Pvt. Co. A; Wounded July 29, '18; Ret. to D. Sept. 17, '18; Sk. in Hosp. Sept. 26, '18; Ret. to D. Assgd. Co. B, Nov. 16, '18; Disch. May 23, '19; 533 Park Ave., Monongahela, Pa.

RISHERT, JOHN M. (1239434) PFC. Co. A; Disch. May 23, '19; (30-26) (34-11) 533 Park Ave., Monongahela, Pa.

RISLAND, GUNDER (2831428) Pvt. Co. K; Assgd. Oct. 12, '18; Disch. May 23, '19; Superior, Wisc.

RITCHEY, WALLACE M. (1241110) PFC. Co. H; Gassed Oct. 5, '18; Ret. to D. Dec. 14, '18; Disch. May 23, '19; (91-10) 621 Jefferson Ave., Washington, Pa.

RITCHIE, VICTOR B. (1238706) PFC. M. D.; Disch. May 23, '19; (5-14) R. C.; Box No. 766, W. S. Connellsville, Pa.

Digitized by Google

RITENOUR, JACOB E. (1241232) Cpl. Co. I; Disch. May 23, '19; (100-3) New Stanton, Pa.

RITTENHOUSE, CARLIE E. (3165957) Pvt. Co. L; Assgd. Aug. 30, '18; Transfd. to 1st Replacement Depot. Mar. 22, '19.

RITTER, CHARLES F. (1240463) Cpl. Co. E; Transfd. Co. L, Aug. 5, '18; Wounded Aug. 28, '18; Ret. to D.; Disch. May 23, '19; 728 East King Street, York, Pa.

RITTER, ERNEST J. (3803003) Pvt. Co. I; Assgd. Oct. 12, '18; Disch. May 23, '19; Route No. 2, Larimar, Iowa.

RITTER, JOHN C. (378161) Pvt. Co. H; Assgd. Sept. 16, '18.

RITTER, JOHN F. (46772) Pvt. Co. D; Assgd. Oct. 12, '18; Disch. May 23, '19; 5651 Sprague Street, Philadelphia, Pa.

RIUTER, WILLIAM P. (No No.) Pvt. Co. M; S. C. D. at Camp Hancock, Ga. (120-37)

RITVALSKY, JACOB (1240462) PFC. Co. E; Disch. May 23, '19; (68-3) 1526 Banberry Street, Philadelphia, Pa.

RITZ, JOHN (1239891) PFC. Co. C; Missing July 15, '18; Wounded and P. W. Ret. to D. Jan. 22, '19; Disch. May 23, '19; (46-26) Bittumen, Pa.

RIVEL, HARVARD W. (1239200) Cpl. M. G. Co.; Missing Sept. 7, '18; Gassed in Hosp. Ret. to D. Oct. 7, '18; Transfd. to O. T. C. Oct. 18, '18; Ret. to D. Jan. 1, '19; Disch. May 23, '19; (22-14) 332 Preston Street, Philadelphia, Pa.

RIVERA, REYES JR. (1627014) Pvt. Co. A; Assgd. Sept. 15, '18; Disch. May 23, '19; Acate, N. M.

RIVERS, A. (No No.) Pvt. Co. F; Sk. in Hosp. June 30, '18; (75-12)

RIVERS, MARSHALL (1593433) Mech. Co. B; Assgd. Nov. 19, '18; Disch. May 23, '19; Union, Miss.

RIZZO, TONY (2301136) Pvt. Co. A; Assgd. Sept. 15, '18; Transfd. to M. P. Corps. Apr. 5, '19.

ROACH, JOSEPH L. (1373625) Pvt. Co. H; Attchd. Mar. 28, '19; Disch. May 23, '19; 1006 West Colliett Street, Danville, Ill.

ROADRUCK, FRED D. (137731) Pvt. Co. A; Assgd. Oct. 12, '18; Sk. in Hosp. Apr. 2, '19; Ret. to D. Apr. 15, '19; Disch. May 23, '19; Kentland, Ind.

ROAT, GEORGE L. (No No.) Sgt. Co. A; See officer record.

ROBBINS, JOHN E. (2219238) Cpl. Co. B; Assgd. Nov. 19, '18; Sk. in Hosp. Jan. 30, '19; Ret. to D. Jan. 31, '19; Disch. May 23, '19; Coolidge, Texas.

ROBBINS, ROUP W. (1241812) Sgt. Co. M; Wounded July 30, '18; Ret. to D. Nov. 29, '18; Disch. May 23, '19; (119-9) 430 Jackson Street, Monongahela, Pa.

ROBERTS, AMBROSE (3262632) Pvt. Co. I; Assgd. Oct. 12, '18; Disch. May 23, '19; 1735 Washington Street, St. Louis, Mo.

ROBERTS, ARNOLD (1240006) Pvt. Co. C; Missing July 15, '18; P. W. Ret. to D. Jan. 5, '19; Disch. May 23, '19; (50-5) Greensburg, Pa.

ROBERTS, DAVE (1239435) PFC. Co. A; Wounded July 30, '18; Rem. on D.; Sk. in Hosp. Aug. 4, '18; Ret. to D. Sept. 19, '18; Wounded Sept. 27, '18; Ret. to D. Jan. 22, 19; Disch. May 23', '19; (34-12) Beaverdale, Pa.

ROBERTS, FRED (1260066) Pvt. Co. A; Transfd. Hq. Co. at Camp Hancock, Ga.; Transfd. to 103rd Ammunition Train at Camp Hancock, Ga.; (35-28) Winston, Mont.

ROBERTS, JAMES A. (3803103) Pvt. Co. I; Assgd. Oct. 12, '18; Disch. May 23, '19; Route No. 6, Winterset, Iowa.

ROBERTS, JOHN (1598277) Pvt. Co. H; Wounded (GSW) Aug. 30, '18.

ROBERTS, JOHN (2969972) Pvt. Co. H; Sk. in Hosp. (sprained ankle) Aug. 30, '18; In Evac. Hosp. No. 4, Aug. 30, '18.

ROBERTS, LLOYD (1239553) Pvt. Co. A; Disch. May 23, '19; (29-13) R. C.; 420 Hillman Street, Monongahela, Pa.

ROBERTS, OSCAR C. (2563609) Pvt. Co. D; Assgd. Oct. 12, '18; Disch. May 23, '19; Shilo, Ark.

ROBERTS, PAUL H. (2179174) Sgt. Co. A; Assgd. Oct. 12, '18; Transfd. to 1st Replacement Depot Mar. 20, '19; Attchd. Apr. 6, '19; Disch. May 23, '19; 1513 Montana Street, Hannibal, Mo.

ROBERTS, SAMUEL (1239125) PFC. Hq. Co.; Disch. May 23, '19; (19-8) R. C.; 627 South 9th Street, Philadelphia, Pa.

ROBERTS, THOMAS A. (1240009) Cpl. Co. A; Missing July 15, '18; No detailed information available; W. D. reports "Killed in action July 15, 1918"; (50-6) Mrs. Mary J. Roberts, mother, Jeanera, Pa.

ROBERTS, WILLIE H. (1591706) Mech. Co. D; Assgd. Nov. 19, '18; Disch. May 23, '19; R. F. D. No. 4, Blue Springs, Miss.

ROBERTSON, ARVI M. (1239554) Cpl. Co. A; Gassed Sept. 7, '18; Ret. to D. Oct. 15, '18; Sk. in Hosp. Oct. 27, '18; Ret. to D. Nov. 27, '18; Disch. May 23, '19; (34-13) 300 Anton Street, Monongahela, Pa.

ROBERTSON, DENIE (2969920) Pvt. Co. F; Assgd. Aug. 23, '18; Wounded (HE) Sept. 5, '18.

ROBERTSON, JOHN E. (1852084) Pvt. Co. I; Transfd. to S. O. S. Hosp. Aug. 11, '18; 412 Guy Street, Jeannette, Pa.

ROBERTSON, NATHAN (2223519) Pvt. Co. B; Assgd. Oct. 12, '18; Disch May 23, '19; Goshy, Okla.

ROBERTSON, ROY M. (519446) Pvt. Co. G; Assgd. Oct. 12, '18; A. W. O. L. Oct. 14, '18.

ROBERTSON, SAMUEL (1240869) Pvt. Co. G; Gassed Aug. 16, '18; (79-2) 1248 Federal Street, Philadelphia, Pa.

ROBERTSON, WILLIAM E. (1239177) Pvt. Hq. Co.; Disch. May 23, '19; (19-9) 2614 Titan Street, Philadelphia, Pa.

ROBESKI, CONSTANT (2337403) Pvt. Co. E; Assgd. Oct. 12, '18; A. W. O. L. Oct. 14, '18.

ROBINSON, ARCHIE (3262143) Pvt. Co. I; Assgd. Oct. 12, '18; Disch. May 23, '19; 1256 South 3rd Street, St. Louis, Mo.

ROBINSON, ARTHUR L. (1240877) Pvt. Co. G; Wounded July 28, '18; In B. H. No. 28, Aug. 16, '18; (82-14) Warriors Mark, Pa.

ROBINSON, BEN F. (1597256) Sgt. Co. D; Assgd. Nov. 19, '18; Transfd. 1st Replacement Depot Mar. 20, '19; Attchd. 110th Inf.; Disch. May 23, '19; Homer, La.

ROBINSON, DANIEL S. (1240075) Sgt. Co. D; Wounded Sept. 27, '18; Ret. to D. Jan. 5, '19; Disch. May 23, '19; (52-33) Prospect Street, Uniontown, Pa.

ROBINSON, HARRY A. 2466782) PFC. Hq. Co.; Disch. May 23, '19; Parkwood, Pa.

ROBINSON, JAMES B. (1241396) Sgt. Co. K; See officer record.

ROBINSON, JENNINGS (2269902) Pvt. Co. F; Assgd. Aug. 23, '18; Wounded (HE) Sept. 5, '18.

ROBINSON, LEWIS W. (No No.) Pvt. M. D.; Disch. to attend Dental School at Camp Hancock, Ga. (6-11)

ROBINSON, MARTIN E. (2216377) Pvt. Co. M; Wounded Aug. 29, '18; In B. H. No. 22, B. S. No. 2, Sept. 8, '18; Norman, Okla.

ROBINSON, OLIVER F. (2216510) PFC. Co. G; Wounded July 30, '18; In B. H. No. 26, Aug. 16, '18; R. F. D. No. 1, Washington, Okla.

ROBINSON, ROBERT (2981988) Pvt. Co. C; Assgd. Oct. 12, '18; Disch. May 23, '19; 514 Boom Street, Cadillac, Mich.

ROBINSON, ROY D. (1239617) Cpl. Co. B; Wounded July 29, '18; Ret. to D. Sept. 20, '18; Wounded Sept. 28, '18; Ret. to U. S. and Disch.; (39-4) 498 Fifth Street, Freedom, Pa.

ROBINSON, THOMAS N. (1240486) Sgt. Co. F; See officer record.

ROBINSON, WILLIAM W. (1588566) Mech. Co. D; Assgd. Nov. 19, '18; Disch. May 23, '19; St. Paul, Ark.

ROBINSON, WILLIAM W. (2872415) Pvt. Co. M; Assgd. Sept. 15, '18; Killed Oct. 5, '18; Statement given by Cpl. Leland Phillips, Co. M, 110th Inf. "Killed by shell-fire at Apremont, France, while on the advance line on October 5, 1918. Buried near Apremont, France - Grave marked."

ROBISON, BERNARD D. (1240870) PFC. Co. G; Wounded July 30, '18; Ret. to D. Jan. 3, '19; Disch. May 23, '19; (82-12) 2109 Third Ave., Altoona, Pa.

ROBISON, GEORGE C. (No No.) Pvt. Co. G; Transfd. to Remount Depot at Camp Hancock, Ga. (82-13)

ROBISON, JOHN W. (1241310) PFC. Co. I; Missing Sept. 6, '18; Ret. to D. Oct. 9, '18; Transfd. to Prov. M. P. Co. Jan. 30, '19; Ret. to D. Apr. 5, '19; Disch. May 23, '19; 100 Twelfth Street, Altoona, Pa.

ROBLE, JOHN A. (1241855) Ck. Co. M; Disch May 23, '19; Statement given by Lt. Marshall S. Barron, Co. M, 110th Inf. "A very reliable soldier. Helped carry food to front line under shell and machine-gun fire and also prepared the food under shell fire." John Street, Latrobe, Pa.

ROBLEWSKI, ANTON F. (1239380) Pvt. Co. A; Wounded July 29, '18; Ret. to D.; Gassed Sept. 9, '18; (34-14) 961 Lincoln Street, Dixon, Pa.

ROCCO, FLACCHERI (No No.) PFC. Co. A; Assgd. Oct. 12, '18; A. W. O. L. Oct. 14, '18.

ROCCO, JOHN (1239126) Pvt. Co. B; Transfd. to Hq. Co. at Camp Hancock, Ga.; Transfd. Co. G, Aug. 8, '18; Gassed Aug. 18, '18; Ret. to D. Sept. 17, '18; Transfd. Co. E, Feb. 16, '19; Transfd. 1st Replacement Depot Mar. 21, '19; (42-30) 788 South 6th Street, Philadelphia, Pa.

ROCHE, JAMES A. (1241992) Sgt. Co. M; Wounded July 30, '18; Ret. to D. Sept. 17, '18; Statement given by Lt. Marshall S. Barron, Co. M, 110th Inf.. "Served as Platoon Runner along the Marne and Ourcq Rivers and was promoted to Sergeant. Showed himself to be brave and capable." Disch. May 23, '19; (121-1) 2221 Earp Street, Philadelphia, Pa.

ROCHE, JOHN B. (1241996) Pvt. Co. M; Gassed Sept. 6, '18; Ret. to D. Nov. 22, '18; Disch. May 23, '19; 2221 Earp Street, Philadelphia, Pa.

ROCHE, JOSEPH N. (1239827) PFC. Co. M; Wounded Oct. 2, '18; Ret. to D. Mar. 21, '19; Disch. May 23, '19; (125-26) 2221 Earp Street, Philadelphia, Pa.

ROCHE, PAUL V. (No No.) Pvt. Co. C; Transfd. at Camp Hancock, Ga. (50-7)

ROCIRA, PETER (2469317) Pvt. Co. E; Assgd. Oct. 12, '18; A. W. O. L. Oct. 14, '18.

RODGERS, HARRY (No No.) Pvt. Co. F; Transfd. to O. C. D. at Camp Merritt, N. J., May 2, '19.

RODGERS, HOWARD (No No.) Pvt. Hq. Co.; Assgd. Oct. 12, '18; Disch. May 23, '19; R. C.; 1590 Summer Street, Columbus, Ohio.

RODGERS, JAMES (1852522) Mech. Hq. Co.; Disch. May 23, '19; Rossiter, Pa.

RODGERS, JAMES F. (1241190) Mech. Co. I; Missing July 30, '18; Wounded and P. W. Ret. to D. Mar. 21, '19; Disch. May 23, '19; 1730 Oxford Street, Philadelphia, Pa.

RODGERS, LAWRENCE H. (2268384) Pvt. Co. L; Assgd. Oct. 12, '18; Wounded Nov. 11, '18; Ret. to D. Jan. 5, '19; Disch. May 23, '19; 1055 82nd Ave., Oakland, Calif.

RODGERS, MARVIN J. (2216501) PFC. Co. K; Wounded July 29, '18; Ret. to D. Sept. 17, '18; Sk. in Hosp. Oct. 21, '18; Ret. to D. Nov. 10, '18; Disch. May 23, '19; Paoli, Okla.

RODGERS, WILLIAM A. (1238768) Pvt. Co. K; Transfd. Hq. Co. Oct. 25, '17; Transfd. Sup. Co. Dec. 7, '17, at Camp Hancock, Ga.; Disch. May 23, '19; 317 Garfield Ave., Bay City, Mich.

RODGERS, WILLIAM V. (1241994) Pvt. Co. M; Wounded Sept. 5, '18. (120-1)

RODKEY, JESSE M. (1240871) PFC. Co. G; Wounded Oct. 4, '18; Ret. to D.; Disch. May 23, '19; (82-15) Warriors Mark, Pa.

RODRIGUEZ, EMMET E. (1595601) Band Cpl. Hq. Co.; Attchd. Mar. 28, '19; Disch. May 23, '19; 9156 Maxmilliam Ave., Baton Rouge, La.

ROEDEL, WILLIAM H. (No No.) Pvt. M. G. Co.; Transfd. to Hq. Troop 28th. Div. as motor cycle orderly at Camp Hancock, Ga.; (26-6)

ROESCH, GEORGE J. (1240872) Pvt. Co. G; Killed July 30, '18; Buried on the hill between the Bois Grimpettes and the Ourcq River with a large number of other soldiers August 3, 1918, by Chaplain Joseph L. N. Wolfe, 55th Inf. Brig.; Statement given by Pvt. Duncan McIntire, Co. G, 110th Inf. "Pvt. Roesch was hit in the fore-

Digitized by Google

head by a sniper's bullet while advancing up he heights north of the Ourcq River on July 30, 1918. He died instantly. Chaplain Wolfe buried him and took all necessary record." (82-16) Mrs. Beatrice M. Roesch, wife, 212 Pine Street, Oil City, Pa.

ROETZ, STEPHEN (1240717) Cpl. Co. G; Wounded July 30, '18; Buried July 29, 1918, at 228 Foret de Fere west of La Charmel, Meaux 49, by Chaplain C. P. Futcher, 109th Inf.; Statement given by Lt. Harry Traphoner, Co. G, 110th Inf. "Cpl. Roetz was hit in the stomach by a machine-gun bullet on the heights north of the Ourcq River on July 30, 1918. He was sent to the first aid station and from there to a Hospital. He was reported as having died in the Hospital, name and number unknown." (78-26) Mrs. Mary Roetz, mother, 2507 South 11th Street, Philadelphia, Pa.

ROGE, PAUL (1357630) Pvt. Co. E; Assgd. Nov. 15, '18; Disch. May 23, '19; 2660 West Polk Street, Chicago, Ill.

ROGERS, ALBERT W. (2033806) Wag. Sup. Co.; Assgd. Nov. 19, '18; Disch. May 23, '19; Suttons Bay, Mich.

ROGERS, CHARLES J. (1372473) Pvt. Co. G; Assgd. Nov. 15, '18; Disch. May 23, '19; 1129 Leafland Ave., Decatur, Ill.

ROGERS, HOWARD E. (2424413) Pvt. Hq. Co.; Assgd. Oct. 12, '18; A. W. O. L. Oct. 14, 18.

ROGERS, JAMES (2871558) Pvt. Co. G; Assgd. Oct. 12, '18; Disch. May 23, '19; Seymore, Tenn.

ROGERS, ROBERT B. (1238890) Pvt. Co. A; Transfd. Sup. Co. Jan. 2, '18, at Camp Hancock, Ga.; Disch. May 23, '19; Patton City, Pa.

ROGERS, THEODORE W. (1238716) PFC. M. D.; Sk. in Hosp. Oct. 2, '18; Ret. to D. Oct. 8, '18; Disch. May 23, '19; (5-15) R. C.; 518 East Crawford Ave., Connellsville, Pa.

ROGERSON, A. B. (No No.) Pvt. Co. L; S. C. D. at Camp Hancock, Ga. (115-27)

ROGERSON, STUART A. (2783773) Pvt. Co. C; Assgd. Oct. 12, '18; Disch. May 23, '19; Ogden, Utah.

ROGOFF, MICHAEL L. (547048) Pvt. Co. K; Assgd. Oct. 12, '18; Sk. in Hosp. Oct. 25, '18.

ROGOWSKI, EDWARD (1944977) Pvt. Co. H; Assgd. Oct. 12, '18; Disch. May 23, '19; 7503 Atna Row, Cleveland, Ohio.

ROHR, LACO D. (1782238) PFC. Co. C; Missing July 15, '18; Statement given by Captain William C. Truxal, Co. C, 110th Inf. "I could not secure statement of eye witnesses of this soldier. This soldier was wounded, but can secure no further information. He was last seen in the woods north of St. Agnan on July 15, 1918. I have made a personal examination of all the men (about 60) who were in this engagement, and no one has seen him since." Reported by Lt. Wilbur Schell to have been killed in action July 15, 1918; Mrs. Olive Rohr, mother, Vadis, W. Va.

ROIKOWITZ, FRED (377877) Pvt. Co. B; Assgd. Sept. 15, '18.

ROLESLEUS, DEMOISKI (288723) Pvt. Co. F; Assgd. Oct. 12, '18; Gassed Nov. 5, '18.

ROLLINS, LUCIANA W. (2869918) Pvt. Co. B; Assgd. Oct. 12, '18; Disch. May 23, '19; R. F. D. No. 3, Nashville, Ark.

ROLLINS, RUSSELL (1238906) Band Sgt. Hq. Co., Sk. in Hosp. Sept. 28, '18; Ret. to D. Oct. 15, '18; Disch. May 23, '19; (19-14) R. C.; Buchanan, W. Va.

ROMANA, GUISEPPE (1240687) Pvt. Co. F; Missing July 29, '18; Ret. to D. Apr. 4, '19; Disch. May 23, '19; 1516 South Isenminger, Philadelphia, Pa.

ROMEO, DOMINICO (1850373) Pvt. Co. L; Killed July 30, '18; Statement given by Sgt. Daniel P. Hunter, Co. L, 110th Inf. "I saw Pvt. Romeo hit with a solid one-pounder under the right arm and died instantly. This occurred on July 30, 1918, on the hill between Courmont and Cierges." Charlie Ottino, cousin, 1220 Penn Street, Sharpsburg, Pa.

ROMERO, EFFANIO (1626896) Pvt. Co. C; Transfd. to Co. A, Mar. 2, '19; Disch. May 23, '19; Shumaker, N. M.

ROMERO, HILDIBERTO (1627020) Pvt. Co. B; Transfd. Co. M, Sept. 12, '18; Disch. May 23, '19; Golondrina, N. M.

ROMERO, OCTAVIANO (1626922) Pvt. Co. B; Transfd. Co. M, Sept. 12, '18; In B. H. No. 28, Sept. 25, '18; Ret. to D. Jan. 1, '19; Disch. May 23, '19; Erupude, N. M.

ROMMEL, WARREN W. (1239127) Cpl. Hq. Co.; Disch. May 23, '19; (19-10) 380 Doset Street, Mt. Airy, Philadelphia, Pa.

RONHAAR, JOHN (1627018) Pvt. Co. C; Missing Aug. 20, '18; Statement given by Pvt. Joseph Wojecky, Co. C, 110th Inf. "Pvt. John Ronhaar was taken a prisoner on August 20, 1918, along the Vesle River. I saw him at Rastadt, Germany, on the 7th of November, 1918, that was the last I saw of him." P. W. Ret. to U. S.; Disch. Apr. 15, '19, at Camp Lewis, Wash.; Oak Harbor, Wash.

ROONEY, JOHN F. (1241905) PFC. Co. M; Wounded July 30, '18; (121-2) 70 Bowry Street, Frostburg, Md.

ROOSKIN, HENRY H. (2183256) Pvt. M. G. Co.; Assgd. Oct. 12, '18; Sk. in Hosp. Dec. 23, '18; In U. S. B. H. No. 45, Dec. 24, '18.

ROOT, JOHN (261821) Sgt. Co. C; Assgd. Oct. 12, '18; Transfd. to Co. C, 125th Inf. Jan. 22, '19.

RORAR, ROBERT B. (1254478) Sgt. Co. K; See officer record.

ROSANSKY, PAUL (1852276) Pvt. Co. L; Assgd. Oct. 12, '18; Disch. May 23, '19; 1200 Stanton Ave., New Kensington, Pa.

ROSBOROUGH, GEORGE W. (1241595) Cpl. Co. L; Wounded July 30, '18; (111-10) Box No. 106, Blairsville, Pa.

ROSE, CHARLES E. (1727019) PFC. Co. C; Transfd. to Prov. M. P. Co. Jan. 30, '19.

ROSE, GEORGE N. (1239128) Pvt. Co. F; Transfd. Hq. Co. at Camp Hancock, Ga.; Transfd. Co. L, at Camp Hancock, Ga.; Transfd. to M. P. as Ste. Pierre des Corps, France, July 11, '18; (75-14) Saltsburg, Pa.

ROSE, JAMES H. (1849754) Pvt. Hq. Co.; Assgd. Oct. 12, '18; Disch. May 3, '19; 83 "B" Street, Norfolk, Va.

ROSE, JOHN E. (No No.) Pvt. Co. C; Transfd. to Q. M. Corps at Camp Hancock, Ga.; (50-8)

ROSE, JOHN M. (3139107) Pvt. M. G. Co.; Assgd. Sept. 15, '18; Disch. May 23, '19; Union, Wash.

ROSELLI, JOHN R. (1241787) Pvt. Co. L; Wounded (Gas) July 28, '18; In B. H. No. 25, Aug. 16, '18; (115-28) 1827 Tasker Street, Philadelphia, Pa.

ROSEN, ABRAHAM (1239178) PFC. Co. M; Transfd. Hq. Co. at Camp Hancock, Ga.; Disch. May 23, '19; (124-19) R. C.; 2454 South Philip Street, Philadelphia, Pa.

ROSEN, MICHAEL (377424) Pvt. Co. F; Assgd. Oct. 12, '18; Disch. May 23, '19; 980 East 179th Street, New York, N. Y.

ROSENBERGER, WILLIAM R. (No No.) Pvt. Co. C; Transfd. to Motor Mechanics at Camp Hancock, Ga. (46-27)

ROSENDORF, IRWING (3197594) Pvt. Co. B; Assgd. Oct. 12, '18; Sk. in Hosp. Oct. 31, '18; Ret. to D. Nov. 2, '18; Disch. May 23, '19; 649 Snediker Ave., Brooklyn, N. Y.

ROSENE, CARL (573451) Pvt. Co. B; Assgd. Oct. 12, '18; Disch. May 23, '19; 16 Nebraska Street, Geneva, Ill.

ROSENGARTEN, SAMUEL (377718) Pvt. Co. H; Assgd. Sept. 16, '18; Wounded Sept. 26, '18.

ROSETTI, ALBERT (1239321) Pvt. M. G. Co.; Sk. in Hosp. Dec. 17, '18; Ret. to D. Dec. 23, '18; Disch. May 23, '19; 715 Earp Street, Philadelphia, Pa.

ROSINSKI, FRANK X. (1850466) Pvt. Co. K; Sk. in Hosp. Aug. 8, '18; Ret. to D. Nov. 23, '18; Sk. in Hosp. Jan. 30, '19; Ret. to D. Mar. 3, '19; Disch. May 23, '19; Sharpsburg, Pa.

ROSKY, FRANK (1240459) PFC. Co. E; Wounded July 29, '18; Ret. to D. Dec. 30, '18; Disch. May 23, '19; (68-1) Standard Shaft, Mt. Pleasant, Pa.

ROSS, ADAM M. (No No.) PPvt. Co. D; S. C. D. at Camp Hancock, Ga. (57-35)

ROSS, BENJAMIN F. (1621876) PFC. Co. C; Missing July 30, '18; Ret. to D. Aug. 1, '18; Disch. May 23, '19; Artesia, N. M.

ROSS, CHARLES V. (1241111) Pvt. Co. H; Sk. in Hosp. Sept. 19, '18; Ret. to D. Oct. 12, '18; Disch. May 23, '19; 321 Poplar Street, Kane, Pa.

ROSS, CLARENCE (1850397) PFC. Co. A; Transfd. Co. M. Aug. 6, '18; Wounded (GSW) Sept. 6, '18; Ret. to D. Oct. 12, '18; Sk. in Hosp. Apr. 2, '19; Ret. to D.; Disch. May 23, '19; 118 Elizabeth Street, Millvale, Pa.

ROSS, ERCELL B. (1241113) PFC. Co. H; Wounded July 30, '18; Ret. to D. Nov. 19, '18; Disch. May 23, '19; (91-11) 19 Green Street, Washington, Pa.

ROSS, GROVER C. (1241116) Pvt. Co. H; Transfd. Hq. Co.; Gassed Aug. 19, '18; Ret. to D. Aug. 22, '18; Sk. in Hosp. Apr. 3, '19; Ret. to D.; Disch. May 23, '19; (91-13) R. C.; Meadow Lands, Pa.

ROSS, GUERNSEY (162898) Pvt. Co. C; Assgd. Oct. 12, '18; A. W. O. L. Oct. 14, '18.

ROSS, HARRY E. (2662727) Cpl. Co. I; Assgd. Sept. 15 '18; Sk. in Hosp. Oct. 14, '18; In B. H. No. 28, Oct. 27, '18.

ROSS, JOHN (1852198) Pvt. Co. D; Wounded Sept. 29, '18; In B. H. No. 69, B. S. No. 1, Oct. 17, '18; 2375 York Street, Toledo, Ohio.

ROSS, JOSEPH (1240258) Cpl. Co. D; Wounded Sept. 27, '18; In B. H. No. 25, Sept. 28, '18; Ret. to U. S.; (53-20) Everson Ave., Scottdale, Pa.

ROSS, MERVIN G. (1456965) Pvt. Co. B; Assgd. Oct. 12, '18; Disch. May 23, '19; Harrisburg, Mo.

ROSS, ROY J. (2872332) Pvt. Co. M; Assgd. Sept. 15, '18; Sk. in Hosp. Oct. 4, '18; Ret. to D. Oct. 11, '18.

ROSS, VICTOR G. (1241118) PFC. Co. H; Gassed Sept. 6, '18; Ret. to D. Oct. 14, '18; Disch. May 23, '19; (91-18) 90 Fayette Street, Washington, Pa.

ROSSANO, JAMES (1239582) Pvt. Co. A; Transfd. Co. L, Aug. 6, '18; On D/S at 55th Inf. Brig. Hq. Sept. 20, '18; Ret. to D. Dec. 5, '18; Transfd. Co. A, Jan. 28, '19; Sk. in Hosp. Jan. 30, '19; In Camp Hosp. No. 6, Mar. 12, '19; 826 Carpenter Street, Philadelphia, Pa.

ROSSIE, DOMINICK (1239254) PFC. M. G. Co.; Gassed Sept. 7, '18; Ret. to D. Nov. 14, '18; Disch. May 23, '19; (26-7) Koppel, Pa.

ROSSMAN, PERCY R. (3133599) Pvt. Co. E; Assgd. Sept. 19, '18; Sk. in Hosp. Oct. 20, '18.

ROTH, MICHAEL (1240867) Cpl. Co. E; (67-23) 208 Vine Street, Mt. Pleasant, Pa.

ROTH, WALTER S. (1239587) Sgt. Co. B; Missing July 15, '18; Statement given by 1st Sgt. William G. Roth, Co. B, 110th Inf. "I received two post cards from my brother while he was in Rastadt, Germany. I have also received two letters from him since he returned from Germany. My last, February 1, 1919, he was at Vichy, France, and troubled with a weak heart. He expected to be returned to the U. S. at once." Ret. to U. S.; Re-enlisted for 3 mo. with 153rd Depot Brig. at Camp Dix, N. J.; Disch. June 1, '19, at Camp Dix, N. J.; Died of wounds at Rochester, Pa.; (37-4) Mrs. Emma H. Roth, wife, R. F. D. No. 1, Rochester, Pa.

ROTH, WILLIAM G. (1239584) 1st Sgt. Co. B; Gassed Sept. 6, '18; Rem on D.; Wounded (Shrpl.) Oct. 7, '18; Rem on D.; Disch. May 23, '19; (37-1) R. C.; 415 Jefferson Street, Rochester, Pa.

ROTHBART, ALBERT M. (1388916) Cpl. Co. D; Assgd. Oct. 12, '18; Transfd. to 1st Replacement Depot Mar. 20, '19, attchd. 110th Inf.; Disch. May 23, '19; 533 North 8th Street, Canton, Ohio.

ROTHBERG, JOSEPH (No No.) Pvt. Co. G; S. C. D. at Camp Hancock, Ga. (82-17)

ROTHENBERGER, JAMES C. (2003688) Pvt. Hq. Co.; Sk. in Hosp. Aug. 29, '18; Ret. to D. Nov. 15, '18; Disch. May 23, '19; Mulberry, Ind.

ROTHMAN, EMERY (2300600) Pvt. Co. H; Assgd. Sept. 16, '18; Disch. May 23, '19; 209 31st Street, Brooklyn, N. Y.

ROTHMIEIR, WILLIAM (1277287) Pvt. Co. E; Assgd. Oct. 12, '18; Wounded Nov. 9, '18; In U. S. B. H. No. 51, Toul, Nov. 13, '18.

ROTHROCK, CLARENCE E. (1239436) PFC. Co. A; Wounded Sept. 28, '18; Ret. to U. S.; (30-27) Elizabeth, Pa.

ROTHROCK, ROY R. (1240729) Cpl. Co. G; Wounded July 30, '18; Ret. to D. Sept. 17, '18; Disch. May 23, '19; (79-3) 106 East 7th Street, Altoona, Pa.

ROTONDO, TITUS (377945) Pvt. Co. B; Assgd. Sept. 15, '18; Wound-

Digitized by Google

ed Sept. 27, '18; Ret. to D. Nov. 18, '18; Disch. May 23, '19; 10 Woodhull Street, Brooklyn, (Kings) N. Y.

ROUPE, LUTHER (1241454) PFC. Co. K; Sk. in Hosp. July 28, '18; Ret. to D. Aug. 8, '18; Sk. in Hosp. Sept. 29, '18; Ret. to D. Jan. 1, '19; Disch. May 23, '19; (105-30) Pine Bank, Pa.

ROURKE, JAMES F. (1240778) Cpl. Co. G; Gassed July 29, '18; In B. H. No. 26, Aug. 16, '18; (80-9) 220 East Walnut Street, Altoona, Pa.

ROUSE, WILLIAM H. (2434094) Cpl. Co. H; Assgd. Oct. 12, '18; Disch. May 23, '19; 3112 Woodfield Street, Cincinnati, Ohio.

ROWE, NEIL F. (3803042) Pvt. Co. I; Assgd. Oct. 12, '18; Disch. May 23, '19; Macksburg, Iowa.

ROWE, SAMUEL A. (1240257) Pvt. Co. D; Missing Sept. 6, '18; Statement given by Sgt. Charles A. Brown, Co. D, 110th Inf. "On September 6, 1918, my squad was going through barbed wire when a heavy shell struck in the center of the squad and blew Pvt. Rowe into the wire. It was impossible to tell whether he was killed or not as we kept on advancing. I have not seen anything more of Rowe." WD reports this soldier Died September 6, 1918, in A. E. F.; (58-1) Mrs. Maria J. Rowe, mother, 406 South 8th Street, W. S. Connellsville, Pa.

ROWLAND, CHARLES C. (2873789) Pvt. Co. M; Assgd. Sept. 15, '18; Wounded Sept. 30, '18; Ret. to D. Oct. 11, '18; Sk. in Hosp. Oct. 18, '18; Ret. to D. Mar. 4, '19; Disch. May 23, '19; R. F. D. No. 3, Greenback, Tenn.

ROWLAND, HARRY W. (1240653) Cpl. Co. F; Disch. May 23, '19; (75-17) Indiana, Pa.

ROY, HARRY C. (1238846) Wag. Co. I; Transfd. Sup. Co. June 2, '18; Disch. May 23, '19; (22-4) 1611 South Mole Street, Philadelphia, Pa.

ROY, NICHOLAS A. (1238926) Band Cpl. Hq. Co.; Disch. May 23, '19; (19-12) R. C.; 140 Laird Street, Greensburg, Pa.

ROY, PETER J. (1098837) Pvt. Co. M; Assgd. Oct. 3, '18; Disch. May 23, '19; 195 David Street, New Bedford, Mass.

ROYSE, LOREN W. (3166120) Pvt. Co. L; Assgd. Aug. 30, '18; Wounded Sept. 5, '18.

ROZZY, JOSEPH (1240063) Pvt. Co. D; Wounded (AB) Aug. 2, '18; Ret. to D. Sept. 17, '18; Wounded (SF) Sept. 26, '18; Ret. to U. S. (58-3)

RUARK, WILLIAM M. (1239255) Pvt. M. G. Co.; Wounded Oct. 4, '18; Died of wounds Oct. 4, '18; Buried in Cemetery at Locheres, France, October 4, 1918, by F. H. Co. No. 109, 103rd San. Tr., 28th Div.; Statement given by Pvt. Benjamin Comisky, M. G. Co. 110th Inf. "Pvt. William Ruark was wounded and gassed by a shell near Apremont, France, on October 4, 1918, and removed to a first aid station." (26-17) William M. Ruark, father, 118 Locust Street, Cambridge, Md.

RUBENSTEIN, CHARLES (1239688) PFC. Co. B; Sk. in Hosp. Sept. 18, '18; (42-33) 2553 South Phillip Street, Philadelphia, Pa.

RUBENSTEIN, JOSEPH (377993) Pvt. Co. F; Assgd. Nov. 1, '18; Disch. May 23, '19; 329 East 20th Street, New York, N. Y.

RUBERTO, GIACCHINO (1239669) PFC. Co. B; Missing July 15, '18; Statement given by Pvt. Thomas Sposato, Co. B, 110th Inf. "About 7:00 A. M. July 15, 1918, in Conde Woods near Conde-en-Brie, I was in the 4th Platoon and was falling back. Ruberto was following me when a shell burst and Ruberto was wounded in the thigh. I helped him for about 20 yards and left him in a French dug-out occupied by Frenchmen. I gave him a canteen of water and he said, 'Don't leave me here,' but I was unable to carry him further." Statement given by Pvt. Orville Archer, Co. B, 110th Inf. "I found Ruberto sitting on the side of a trench, he said 'Is that you Archie, can't you do something for me!' I told him to try to come back with me. He then threw up his arms and fell back saying 'Oh Mamma, can't you do something for me!' The Germans took this place soon after we left and I know nothing of his whereabouts after." WD reports this soldier Killed in action July 15, 1918; (42-34) Domenico Ruberto, brother, Prov. DS Compobasso, Monderodunc, Italy.

RUBIN, BENNIE (2793165) Pvt. Co. B; Assgd. Oct. 12, '18; Disch. May 23, '19; 1833 Douglass Street, Brooklyn, N. Y.

RUBLE, RUFUS (3166134) Pvt. Co. K; Assgd. Sept. 15, '18; Sk. in Hosp. Sept. 22, '18; Ret. to D. Jan. 1, '19; Sk. in Hosp. Feb. 1, '19; Ret. to D. Feb. 12, '19; Disch. May 23, '19; Kingwood, W. Va.

RUBY, ARTHUR H. (No No.) Pvt. Co. B; Transfd. to Motor Mechanics at Camp Hancock, Ga. (42-35)

RUDAK, SAMUEL J. (65091) PFC. Co. D; Assgd. Oct. 12, '18; Disch. May 23, '19; 63 North 7th Street, Patterson, N. J.

RUDE, ANDREW K. (4004612) Pvt. Co. I; Assgd. Oct. 12, '18; Disch. May 23, '19; Moorehead, Iowa.

RUDE, RALPH L. (1239001) Wag. Co. D; Transfd. Hq. Co. at Camp Hancock, Ga. Oct. 15, '17; Disch. May 23, '19; (19-11) R. C.; 614 Park Street, Connellsville, Pa.

RUDIG, ALBERT L. (102555) PFC. Co. D; Assgd. Oct. 12, '18; Disch. May 23, '19; Griswold, Iowa.

RUDNIK, JOHN (542792) Pvt. Co. B; Assgd. Oct. 12, '18; Disch. May 23, '19; 56 Townsend Street, Buffalo, N. Y.

RUDOLPH, ABRAHAM (377826) Pvt. Co. H; Assgd. Sept. 16, '18; Missing Sept. 28, '18; No detailed information available; WD reports this soldier as Died of wounds received in action Sept. 30, 1918.

RUDOLPH, ERNEST E. (1630542) Sgt. Co. C; Wounded (GSW) Sept. 23, '18; In B. H. No. 43, Oct. 3, '18; D. S. C. GO 126 WD 1919.

RUDY, WILLIAM R. (1248961) Cpl. Co. F; Assgd. Oct. 12, '18; Disch. May 23, '19; 119 Vine Street, Harrisburg, Pa.

RUEHLE, ELMER C. (3802703) Pvt. Co. I; Assgd. Oct. 12, '18; Disch. May 23, '19; Ruthven, Iowa.

RUFF, FRANK A. (1240654) Pvt. Co. F; Wounded Oct. 7, '18; Died of wounds Oct. 8, '18; Statement given by Lt. Dale C. Marlin, Co. F, 110th Inf. "Pvt. Ruff was seriously wounded in the back of the head the morning of Oct. 7, 1918, at Chatel Chehery, France, by a piece of shrapnel. A few days later we received a card from a Hospital saying that he had died of wounds on October 8, 1918." (127-4) Mrs. Elizabeth Ruff, mother, 4631 Haverford Ave., Philadelphia, Pa.

RUFF, GEORGE G. (1240527) Cpl. Co. F; Transfd. to O. T. C. Oct. 14, '18; (75-15) 146 Clinton Street, Johnstown, Pa.

RUGGERI, NICHOLAS (No No.) Pvt. Co. I; Disch. at Camp Hancock, Ga. (fraudulent enlistment) (100-4)

RUGGIERO, FRANK (1241329) Pvt. Co. I; Missing July 28, '18; Wounded in Hosp. Ret. to D.; Disch. May 23, '19; (100-5) 1111 South Bodine Street, Philadelphia, Pa.

RUHE, ALBERT B. (1239690) Cpl. Co. B; Wounded (SF) July 15, '18; Rem on D.; Gassed Sept. 7, '18; Rem. on D.; Sk. in Hosp. Sept. 16, '18; Ret. to D. Oct. 3, '18; Disch. May 23, '19; (42-36) 704 Dolphin Street, Baltimore, Md.

RUHE, GEORGE W. (1239586) Sup. Sgt. Co. B; Gassed July 15, '18; Rem on D.; Gassed Sept. 7, '18; Rem on D.; Disch. May 23, '19; (27-3) 714 Seventh Ave., New Brighton, Pa.

RUITT, E. K. (1900632) Pvt. Co. L; Assgd. Oct. 12, '18; A. W. O. L. Oct. 14, '18.

RUIX, EUGENE (1351817) Ck. Co. H; Attchd. Mar. 28, '19; Disch. May 23, '19; 2401 Twelfth Street, Tampa, Fla.

RUIZ, PETER P. (1351823) Ck. Co. H; Attchd. Mar. 28, '19; Disch. May 23, '19; 1014 Fifteenth Ave., Tampa, Fla.

RUMBAUGH, GEORGE W. (1241158) Sgt. Co. I Wounded (AB) Aug. 2, '18; Ret. to D. Sept. 22, '18; Sk. in Hosp. Sept. 30, '18; Ret. to D. Oct. 6, '18; Sk. in Hosp. Nov. 4, '18; Ret. to D. Nov. 13, '18; Sk. in Hosp. Dec. 14, '18; Ret. to D. (Attchd.) Feb. 27, '19; Assgd. Mar. 3, '19; Disch. May 23, '19. (100-6) Mt. Pleasant, Pa.

RUNION, RICHARD S. (1238704) Sgt. M. D.; Disch. May 23, '19; (5-4) R. C.; 261 North Central Ave., Canonsburg, Pa.

RUNNER, RAY R. (3166155) Pvt. Co. K; Killed Sept. 6, '18; Statement given by Sgt. Erra Sayers, Co. K, 110th Inf. "I was lying alongside of Ray Runner when he was hit by machine-gun fire. We were lying in an open field just beyond the Vesle River. I think it was on September 5, 1918 about 12:00 o'clock noon that he was hit several times in the arms and legs. He told me that he thought he was finished and gave me his watch and other personal belongings, all of which I turned over to Captain Ullmann C. Hendler, who was commanding the Company."

RUNNER, WILLIAM D. (3166169) Pvt. Co. K; Assgd. Sept. 15, '18; Missing Oct. 3, '18; Statement given by Cpl. John Shields, Co. K, 110th Inf. "I have a card from William Runner asking me to forward his mail to Base Hosp. No. 11, Ward No. 16, as he was wounded and in that Hospital." Wounded and Ret. to U. S.; Disch. May 23, '19, at Camp Sherman, Ohio; R. F. D. No. 1, Box No. 59, Tunnelton, W. Va.

RUPERT, MARLEY E. (258220) Pvt. Co. H; Assgd. Oct. 12, '18; Sk. in Hosp. Nov. 10, '18.

RUPERT, WILLIAM C. (1241788) Pvt. Co. L; Killed July 30, '18; Statement given by Sgt. Harry Farley, Co. L, 110th Inf. "I saw Pvt. William C. Rupert hit by machine-gun or sniper fire, killing him instantly. This occurred on July 30, 1918, on the hill between Courmont and Cierges. I have no knowledge of when or where he was buried. This statement is corroborated by PFC. James M. Tobin, Co. L, 110th Inf." (115-29) Mrs. Louisa R. Rupert, mother, Salina, Pa.

RUPP, CHARLES E. (1598855) Sgt. Co. F; Assgd. Nov. 19, '18; Transfd. to 1st Replacement Depot Mar. 21, '19; Attchd. 110th Inf.; Disch. May 23, '19; 2839 Chippewa Street, New Orleans, Pa.

RUSH, CHARLES C. (1241112) Pvt. Co. H; Wounded July 30, '18; Ret. to D. Oct. 3, '18; Sk. in Hosp. Oct. 15, '18; (91-14) R. F. D. No. 4, Washington, Pa.

RUSH, HARLAND (No No.) Pvt. Co. K; D. S. C. at Camp Hancock, Ga. (108-26)

RUSH, MARTIN C. (3802517) Pvt. Co. I; Assgd. Oct. 12, '18; Sk. in Hosp. Oct. 14, '18; Ret. to D. Nov. 26, '18; Disch. May 23, '19; Beecher City, Ill.

RUSS, RUDOLPH (No No.) Pvt. Co. E; Transfd. to Motor Mechanics at Camp Hancock, Ga. (68-4)

RUSSELL, ALPHA (3857194) Cpl. Co. K; Assgd. Sept. 15, '18; Transfd. to 1st Replacement Depot Mar. 21, '19; Attchd. 110th Inf.; Disch. May 23, '19; Pomeroy, Ohio.

RUSSELL, CLYDE (No No.) Pvt. Co. F; S. C. D. at Camp Hancock, Ga. Mar. 29, '18.

RUSSELL, EDWARD J. (1852201) Pvt. Co. F; Transfd. Co. L, Aug. 6, '18; Killed Aug 25, '18; Statement given by Sgt. Leslie C. Walker, Co. L, 110th Inf. "I helped carry Pvt. Edward J. Russell to the first aid station. I was there with him when he died. He died at Magneaux, France, on August 25, 1918. I do not know when or where he was buried." Mrs. Elizabeth J. Russell, wife, Niles, Ohio.

RUSSELL, JOHN R. (1240706) Sgt. Co. G; Wounded July 30, '18; Ret. to D. Sept. 17, '18; Wounded Oct. 6, '18; 609 Eighth Street, Altoona, Pa.

RUSSELL, PETE (1239555) Pvt. Co. A; Gassed Sept. 6, '18; Ret. to D. Jan. 1, '19; Disch. May 23, '19; 935 Oakland Street, Charleroi, Pa.

RUSSELL, POWELL (2215324) Pvt. Co. E; Assgd. Oct. 12, '18; Disch. May 23, '19; Nouinger, Mo.

RUSSELL, RICHARD C. (1240647) Pvt. Co. F; Assgd. June 17, '18; Transfd. Co. G, Aug. 9, '18; Gassed Aug. 16, '18; In F. H. No. 109, Aug. 16, '18; Mahanoy City, Pa.

RUSSELL, ROBERT L. (1239129) Pvt. Co. I; Transfd. Hq. Co. at Camp Hancock, Ga.; Gassed Sept. 7, '18; Ret. to D. Nov. 25, '18; Transfd. Co. D, Mar. 28, '19; Disch. May 23, '19; (100-7) R. C.

RUSSELL, ROBERT N. (No No.) Pvt. Co. G; Transfd. to 35th Engineers at Camp Hancock, Ga.; (76-15)

RUSSELL, RUBEN C. (3173446) Pvt. Co. I; Assgd. Sept. 19, '18; Wounded Oct. 9, '18.

RUSSELL, WILLIE (2228807) Pvt. Co. E; Wounded Sept. 26, '18; Ret. to D. Oct. 12, '18; Sk. in Hosp. Oct. 23, '18; In F. H. No. 111, Oct. 24, '18; Alfred, Texas.

RUSSO, ISAAC (No No.) Pvt. Co. I; Transfd. to O. C. D. at Camp Merritt, N. J., May 2, '18; (100-8)

Digitized by Google

RUSSO, JOHN (1239656) Pvt. Co. A; Sk. in Hosp. July 21, '18; In A. R. C. M. H. No. 4, Liverpool, England.; Ret. to U. S.; (34-16)

RUST, ARCHIE F. (1460873) Cpl. Co. E; Assgd. Oct. 12, '18; Transfd. to 1st Replacement Depot Mar. 21, '19; Attchd. Apr. 8, '19; Disch. May 23, '19; Cabool, Mo.

RUTHERFORD, RAYMOND A. (1240875) Pvt. Co. G; Sk. in Hosp. Sept. 16, '18; (79-4)

RUTHERFORD, RICHARD K. (1240744) Mech. Co. G; Wounded July 30, '18; Ret. to U. S.; Now in Marine Hosp. (June 1, '20) (127-14) 815 East Walnut Ave., Altoona, Pa.

RUTKOSKI, ADAM (2300715) Pvt. Co. B; Assgd. Sept. 15, '18; Wounded Oct. 2, '18; Ret. to D. Nov. 15, '18; Disch. May 23, '19; 301 Dominick Street, Rome, N. Y.

RUTLEDGE, JESSE L. (3637077) Pvt. Co. D; Assgd. Nov. 17, '18; Disch. May 23, '19; Forks Springs, W. Va.

RUTTER, ALFRED (1782751) Pvt. Co. G; Killed July 30, '18; Buried on the hill between the Bois Grimpettes and the Ourcq River with a large number of other soldiers, August 3, 1918, by Chaplain Joseph L. N. Wolfe, 55th Inf. Brig.; Statement given by Cpl. Charles Rice, Co. G, 110th Inf. "Pvt. Rutter was hit by a machine-gun bullet in advancing up the heights of the Ourcq River. He was instantly killed." George Rutter, brother, 269 East Main Street, Norristown, Pa.

RUTTER, RUSSELL B. (1241114) Pvt. Co. H; Transfd. to Enlisted Personnel 28th Div. H. Q. July 8, '18; Disch. May 23, '19; 160 Mt. Vernon Ave., Uniontown, Pa.

RUTTER, THOMAS J. (1240055) Sgt. Co. D; Wounded (SF) July 30, '18; Ret. to D. Oct. 13, '18; Transfd. to O. T. C. Oct. 18, '18; Ret. to U. S.; (53-12) 116 Grant Street, Uniontown, Pa.

RUZICKA, FRANK J. (1944723) PFC. Co. E; Assgd. Oct. 12, '18; Disch. May 23, '19; 5000 Anson Ave., Cleveland, Ohio.

RUZZO, THOMAS (1678919) Pvt. Co. B; Missing July 15, '18; P. W. Ret. to D. Jan. 5, '19; Disch. May 23, '19; 392 Franklin Street, Worcester, Mass.

RYAN, GEORGE T. (378124) Pvt. Co. H; Assgd. Sept. 16, '18; Wounded Sept. 28, '18.

RYAN, JAMES A. (No No.) Pvt. Co. M; S. C. D. at Camp Hancock, Ga. (124-20)

RYAN, JOSEPH P. (1241455) PFC. Co. K; Sk. in Hosp. Aug. 7, '18; Ret. to D. Jan. 5, '19; Disch. May 23, '19; (105-31) 192 Steuben Street, Pittsburgh, Pa.

RYAN, JOSEPH V. (974495) PFC. Co. D; Assgd. Nov .1, '18; Disch. May 23, '19; 855 Willow Street, Toledo, Ohio.

RYAN, LAWRENCE C. (1258915) Pvt. Co. B; Transfd. to 103rd M. P. Co. at Camp Hancock, Ga. (42-32)

RYAN, LEONARD (1239381) Sgt. Co. A; Gassed Sept. 7, '18; Ret. to D. Oct. 12, '18; Disch. May 23, '19; (29-33) 7 Anne Street, Monongahela, Pa.

RYAN, THOMAS F. (2339917) Pvt. Co. L; Assgd. Oct. 12, '18; Disch. May 23, '19; 316 Holstein Street, Bridgeport, Pa.

RYDER, EDWARD R. (1239795) Pvt. Co. B; Wounded Sept. 29, '18; In Evac. Hosp. No. 8, Sept. 29, '18; (42-37) 18 West Spring Ave., Ardmore, Pa.

SABATINE, MADOEL (1782359) Pvt. Co. D; Wounded Sept. 6, '18; Ret. to D.; Disch. May 23, '19; 119 Broad Head, Old Forge, Pa.

SABOTA, MICHAEL J. (1241840) Cpl. Co. M; Gassed July 29, '18; Ret. to U. S.; (121-3) Bradenville, Pa.

SACREPANTE, EUSEBIO (1239130) Pvt. Co. B; Transfd. Hq. Co. at Camp Hancock, Ga.; Gassed July 29, '18; Ret. to D. Sept. 11, '18; Sk. in Hosp. Nov. 12, '18; Ret. to D. Feb. 6, '19; Disch. May 23, '19; 1410 South 9th Street, Philadelphia, Pa.

SAGER, DAVID P. (1238847) Hrshr. Sup. Co.; Disch. May 23, '19; (9-14) R. F. D. No. 1, Box No. 95, Altoona, Pa.

SAIA, JOSEPH (1348334) Pvt. Co. F; Assgd. Nov. 15, '18; Disch. May 23, '19; 1905 Gratiot Ave., Detroit, Mich.

SAIN, M. (54232) Pvt. Co. E; Assgd. Oct. 12, '18; A. W. O. L. Oct. 14, '18.

SAITTA, SEBASTIAN (1239557) Pvt. Co. A; Transfd. Co. M, Aug. 6, '18; Disch. May 23, '19; Lockport, Pa.

SALAS, ASENSION M. (1627028) Pvt. Co. C; Wounded July 30, '18; Ret. to D. Jan. 1, '19; Disch. May 23, '19; 39 James Street, Kansas City, Kan.

SALAS, VALENTINE (1630527) Pvt. Co. D; Wounded (SF) July 30, '18; In B. H. No. 69, B. S. No. 1, Oct. 17, '18.

SALAZAR, EFREN (1627346) Pvt. Co. H; Missing July 30, '18; Ret. to D. Jan. 21, '19; Disch. May 23, '19; Espanola, N. M.

SALAZER, FILIBERTO (3970712) Pvt. Co. F; Assgd. Nov. 15, '18; Disch. May 23, '19; Taos, N. M.

SALEM, WILLIAM J. (3870082) Pvt. Co. G; Assgd. Nov. 15, '18; Disch. May 23, '19; Warren, Ohio.

SALING, WALTER A. (1241827) Cpl. Co. M; Wounded July 30, '18; In B. H. No. 25, Aug. 1, '18; Statement given by Lt. Marshall S. Barron, Co. M, 110th Inf. "In action along the Ourcq River, in July, 1918, he was a capable squad leader." (119-23) Ligonier, Pa.

SALINISKI, JOSE (274045) Pvt. Co. C; Assgd. Oct. 12, '18; A. W. O. L. Oct. 14, '18.

SALKELD, SAMUEL D. (1239859) Cpl. Co. C; Missing July 15, '18; Statement given by Mech. Peter Stutzman, Co. C, 110th Inf. "I saw Samuel B. Salkeld in the Hospital at Vichy, France, on or about December 25, 1918." Wounded and P. W. Ret. to U. S.; Disch. Mar. 28, '19, at Camp Dix, N. J.; (46-28) Berlin, Pa.

SALKELD, WILLIAM R. (1239892) PFC. Co. C; Wounded July 15, '18; In U. S. B. H. No. 1, July 30, '18; Ret. to U. S.; (46-29) Berlin, Pa.

SALLEE, RUE (1555646) Cpl. Co. L; Assgd. Nov. 19, '18; Disch. May 23, ' 19; Cornishville Street, Harrodsburg, Ky. ....

SALSBURY, WRAY M. (1241456) PFC. Co. K; Sk. in Hosp. July 28, '18; (105-32) Harveys, Pa.

SALSGIVER, GEORGE D. (1240570) PFC. Co. F; Wounded (SF) July 28, '18; Ret. to U. S.; (75-21) Indiana, Pa.

SALTERS, JAMES M. (95114) Pvt. Co. G; Assgd. Oct. 12, '18; A. W. O. L. Oct. 14, '18.

SALVADORE, JAMES J. (1251569) Pvt. Co. M; Wounded Aug. 25, '18; In Evac. Hosp. No. 4, Aug. 26, '18; (124-21).

SALVESKY, MAX A. (1241327) PFC. Co. I; Wounded Sept. 5, '18; Ret. to D. Nov. 20, '18; Disch. May 23, '19; (100-9) 2528 East Clearfield Street, Philadelphia, Pa.

SALYARDS, JOHN J. (No No.) Pvt. Co. G; Transfd. to 109th M. G. Bn. at Camp Hancock, Ga. (82-18).

SAMBRANDO, ESPERITIO (161926) Pvt. Co. I; Wounded Aug. 25, '18; In B. H. No. 24, Sept. 2, '18.

SAMMARTINO, NICHOLAS J. (1240656) Pvt. Co. F; Transfd. to O. C. D. at Camp Merritt, N. J. May 2, '18; Ret. to D. June 17, '18; Wounded (GSW) Sept. 28, '18; (75-19) 1308 Ellsworth Street, Philadelphia, Pa.

SAMMARTINO, SAMUEL N. (1240660) Pvt. Co. F; Wounded (Gas) July 29, '18; In A. R. C. M. H. No. 6, Aug. 16, '18; (75-18) 1308 Ellsworth Street, Philadelphia, Pa.

SAMPSON, HENRY W. (2850554) Pvt. Hq. Co.; Assgd. Oct. 12, '18; Disch. May 23, '19; 63 West Lawson Street, St. Paul, Minn.

SAMS, FRED (1579294) Pvt. Co. G; Assgd. Nov. 15, '18; Disch. May 23, '19; Pekin, Ill.

SAMUEL, FRANK (377933) Pvt. Co. B; Assgd. Sept. 15, '18; Wounded Sept. 28, '18; In B. H. No. 25, Oct. 1, '18.

SAMUELSON, JOHN O. (1241549) Cpl. Co. K; Disch. May 23, '19; (108-27) 6049 Elmwood Ave., Philadelphia, Pa.

SANDBACK, ALBERT (1627179) PFC. Co. I; Wounded Aug. 25, '18; Ret. to D. Oct. 9, '18; Sk. in Hosp. Oct. 21, '18; Ret. to D. Dec. 20, '18; Disch. May 23, '19; Broadview, Mont.

SANDBOTH, JOSEPH (3269241) Pvt. Co. K; Assgd. Oct. 12, '18; Sk. in Hosp. Nov. 8, '18; Ret. to D. Jan. 21, '19; Disch. May 23, '19; Kearney, Mo.

SANDERS, CHARLES W. (1280920) Cpl. Co. A; Assgd. Oct. 12, '18; Missing Nov. 5, '18; P. W. Ret. to D. Nov. 19, '18; Sk. in Hosp. Feb. 6, '19; Ret. to D. Feb. 11, '19; Transfd. to 1st Replacement Depot Mar. 20, '19; Attchd. Apr. 8, '19; Disch. May 23, '19; 83 Cedar Street, Bridgetown, N. J.

SANDERS, FRANK (552710) Pvt. Co. K; Assgd. Oct. 12, '18; Disch. May 23 '19; Newark, N. J.

SANDERS, WILLIAM R. (3256165) Pvt. Co. M; Assgd. Sept. 15, '18.

SANDS, CHARLES I. (1788005) Pvt. Co. L; Wounded July 30, '18; In B. H. No. 20, Aug. 16, '18; Jersey Shore, Pa.

SANDS, SAMMY R. (3803052) Pvt. Co. K; Assgd. Oct. 12, '18; Sk. in Hosp. Feb. 25, '19; Ret. to D. Mar. 21, '19; Disch. May 23, '19; Webster City, Iowa.

SANDYGATE, PETE (1239322) Pvt. Co. F; Transfd. to M. G. Co. Feb. 14, '18; Transfd. to Co. A, at Camp Hancock, Ga.; Wounded Sept. 27, '18; (75-22) 246 Adam Street, Johnstown, Pa.

SANGL, GEORGE E. (3802490) Pvt. Co. I; Assgd. Oct. 12, '18; Disch. May 23 '19; Route No. 3, Spirit Lake, Iowa.

SANKEY, HARVEY J. (1258916) Pvt. Hq. Co.; Transfd. to 103rd M. P. at Camp Hancock, Ga. (19-15).

SANNA, LEO J. (2800601) Pvt. Co. H; Assgd. Sept. 16, '18; Disch. May 23, '19; 3109 Park Ave., Bronx, N. Y.

SANQUINETTI, CLARENCE E. (377768) Pvt. Co. B; Assgd. Sept. 15, '18; Wounded Sept. 28, '18.

SANTARPIO, THEODORE (1239796) Pvt. Co. B; On D/S at Division Railhead; (43-1) 1034 Fernon Ave., Philadelphia, Pa.

SANTI, JOSEPH (1241680) Cpl. Co. L; Wounded July 30, '18; Ret. to D.; Sk. in Hosp. Nov. 11, '18; In Contagious Hospital, Nov. 15, '18; (113-8) Blairsville, Pa.

SANTMAN, JOHN (1240293) Cpl. Co. E; Wounded Sept. 18, '18; (62-26) 1812 Titan Street, Philadelphia, Pa.

SANTMYER, CORNELL S. (1238848) Pvt. Sup. Co.; Sk. in Hosp. Apr. 11, '19; Ret. to D. Apr. 16, '19; Disch. May 23, '19; (9-15) 511 Murphy Street, Connellsville, Pa.

SANTO, ANTONIO (1241550) Pvt. Co. K; Wounded Oct. 2, '18; In B. H. No. 48, Oct. 10, '18; (109-22) Mrs. Guiseppe Santo, mother, Prov. DiCatanzaro per Cataffa, Italy.

SANTO, SALVATORE (400654) PFC. Co. B; Assgd. Sept. 15, '18; Transfd. to 1st Replacement Depot. Mar. 23, '19.

SARAFINSKI, ADAM (1239358) Pvt. Co. A; Gassed Aug. 28, '18; Ret. to D.; Wounded Oct. 1, '18; (34-18) 164 West Union Street, Nanticoke, Pa.

SARGEANT, THOMAS H. (No No.) Pvt. Hq. Co.; Transfd. at Camp Hancock, Ga. (19-16).

SARNKOWSKI, JOHN (1239797) Pvt. Co. B; Transfd. Co. M, Sept. 12, '18; Missing Sept. 29, '18; Buried by side of road from Montblainville to Apremont. Map Foret D'Argonne—Scale 1:20,000—Co-ord. 77-0—00.9, Oct. 7, 1918, by Chaplain C. P. Fatcher, 109th Inf. Mrs. Ella Sarnkowski, mother, 2986 Telton Street, Philadelphia, Pa.

SARVER, BERNICE O. (1488653) Pvt. Co. A; Assgd. Oct. 12, '18; Sk. in Hosp. Nov. 13, '18; Ret. to D. Nov. 22, '18; Sk. in Hosp. Mar. 13, '19; Ret. to D. Apr. 8, '19; Disch. May 23, '19; Crowley, Pa.

SARVER, WARREN R. (1782361) Pvt. Co. D; Wounded Sept. 29, '18; In B. H. No. 25, Oct. 2, '18; Millerstown, Pa.

SARVER, WILLIAM S. (1240008) Pvt. Co. C; Wounded July 15, '18; Admitted to B. H. No. 9, Sept. 4, '18, to be transfd. to B. H. No. 8, A. E. F., with recommendation that he be returned to U. S. for further treatment; Reported buried in letter from Regimental C. O. to C. G. 28th Division, July 22, 1918; (50-9) Mrs. Mary Fleegle, mother, 709 Russell Ave., Johnstown, Pa.

SARBEY, CHARLES (1247695) Pvt. Co. K; Assgd. Oct. 12, '18, Transfd. to Co. D, 112th Inf. Jan. 22, '19; 59 East 8th Ave., Clarion, Pa.

SASSONE, JOSEPH M. (377377) Pvt. Co. B; Assgd. Sept. 15, '18; Missing Oct. 8, '18; Statement given by Pvt. John Perco, Co. B,

Digitized by Google

110th Inf. "About 2:00 P. M. September 28 or 29, 1918, near Montblainville, France, in the Argonne, Sassone, and I were standing behind a big tree shooting at Germans running across the road into the woods. Seeing many men killed and wounded I said, 'We better go back.' He said, 'We are as safe here as any other place.' A German one-pounder hit our tree four times. Then Sassone was hit along side the head with a one-pounded and killed instantly. I was told by Pvt. John B. Redo of Company B, that he was buried on that spot, also, I saw a detail digging a grave at the foot of the above tree apprently for Sassone, who was lying nearby."

SATTERFIELD, WILLIAM L. (3133611) Pvt. Co. G; Assgd. Sept. 22, 18' Missing Oct. 8, '18; Wounded in Hosp. Ret. to D; Sk. in Hosp. Oct. 22, '18; Ret. to D.; Disch. May 23, '19; Junction City, Ore.

SATTERLY, CARLOS G. (262826) Pvt. Co. K; Assgd. Oct. 12, '18; Disch. May 23, '19; Houghton, Mass.

SATTERWHITE, TERRENCE W. (1606127) Cpl. Co. C; Assgd. Nov. 19, '18; Transfd. to 1st Replacement Depot. Mar. 20, '19, attchd. 110th Inf.; Disch. May 23, '19; Hosston, La.

SAUBER, JOHN E. (2084849) Pvt. Co. H; Assgd. Oct. 12, '18; Disch. May 23, '19; Farmington, Minn.

SAUER, EDWARD F. (1239132) Pvt .Co. G; Transfd. to Hq. Co. at Camp Hancock, Ga.; Sk. in Hosp. July 22, '18; Ret. to D. Aug. 18; Sk. in Hosp. Sept. 19, '18; (82-19) 39 Bushwick Ave., Brooklyn, N. Y.

SAUERLAND, BENJAMIN (1239323) Pvt. M. G. Co.; Disch. May 23, '19; (26-8) 5040 Cedar Ave., Philadelphia, Pa.

SAUERS, GEORGE W. (1241995) Sgt. Co. M; Wounded July 30, '18; Ret. to D. Oct. 12, '18; Disch. May 23, '19; (124-22) Derry, Pa.

SAUNDERS, JOHN F. (No No.) Pvt. Co. B; Killed July 15, '18; No detailed information available; (43-37).

SAUNDERS, RAYMOND T. (3636466) Pvt. Co. B; Assgd. Oct. 12, '18; Sk. in Hosp. Apr. 8, '19; Ret. to D.; Disch. May 23, '19; Box No. 51, Sewell, W. Va.

SAVULIS, GEORGE (1781729) Pvt. Co. H; Wounded July 30, '18; Ret. to U. S. and in U. S. G. H. No. 2, Ft. McHenry, Md., Dec. 16, '18; Mt. Carmel, Pa.

SAWALL, LOUIS J. (3747988) Pvt. Co. F; Assgd. Nov. 15, '18; Disch. May 23, '19; New London, Pa.

SAWCUK, JOE (1239798) Pvt. Co. B; Wounded Sept. 5, '18; Ret. to D. Sept. 8, '18; Wounded Sept. 26, '18; Ret. to U. S.; (43-2) 2nd Ave., New Brighton, Pa.

SAWICKI, STANLEY (274883) Pvt. Co. D; Assgd. Oct. 12, '18; Disch. May 23, '19; 823 Tenth Ave., Milwaukee, Wisc.

SAWYER, EVANS J. (2252608) Sgt. Co. A; Assgd. Nov. 18, '18; Sk. in Hosp. Nov. 21, '18; Ret. to D. Jan. 7, '19; Transfd. to 1st Replacement Depot Mar. 21, '19; Attchd. Apr. 8, '19; Disch. May 23, '19; Smithville, Texas.

SAWYER, JACOB W. (1241328) Pvt. Co. I; Wounded July 28, '18; In B H. No. 25, July 30, '18; Ret. to U. S.; (100-10) Box No. 124, Latrobe, Pa.

SAXTON, GEORGE H. (No No.) Pvt. Co. F; Transfd. to O. C. D. at Camp Merritt, N. J. May 2, '18.

SAXTON, M. S. (No No.) Sgt. Co. L; Transfd. at Camp Hancock, Ga. (117-13).

SAXTON, MARK L. (2056390) Pvt. Hq. Co.; Assgd. Oct. 12, '18; Disch. May 23, '19; R. C.; Ellsworth, Wis.

SAMUEL, THOMAS (No No.) Sgt. Co. E; Assgd. Oct. 12, '18; A. W. O. L. Oct. 14, '18.

SAYER, EVANS J. (2252608) Pvt. Co. A; Assgd. Oct. 12, '18; Sk. in Hosp. Nov. 19, '18.

SAYERS, EZRA M. (1241551) Sgt. Co. K; Disch. May 23, '19; Waynesburg, Pa.

SAYLOR, CLIFFORD W. 1239846) Cpl. Co. C; Missing July 15, '18; Statement given by Mech Peter Stutzman, Co. C, 110th Inf. "I saw Clifford Saylor in the Hospital at Vichy, France, on or about December 25, 1918." P. W. Ret. to U. S.; Disch. June 2, '19, at Camp Dix. N. J.; (45-19) Mahlon M. Saylor, father, Rockwood, Pa.

SAYLOR, GEORGE H. (1240010) Pvt. Co. C; Wounded July 15, '18; Rem. on D.; Missing July 30, '18; Wounded (GSW) in Hosp Ret. to D. Jan. 3, '19; Disch. May 23, '19; (50-10) Somerset, Pa.

SAYLOR, MACK R. (No No.) PFC. Co. G; S. C. D. at Camp Hancock, Ga. (80-10).

SCABUT, G. (No No.) Pvt. Co. L; Transfd. at Camp Hancock, Ga. (117-31).

SCABUT, STEVE (1239134) Pvt. Hq. Co.; 60 Spring Alley, Pittsburgh, Pa.

SCAGGS, ALFRED D. (2969877) Pvt. Co. G; Assgd. Aug. 19, '18; Disch. May 23, '19; Mann, W. Va.

SCARBERG, ROY D. (3636567) Pvt. Co. B; Assgd. Oct. 12, '18; Disch. May 23, '19; Lorado, W. Va.

SCARBOROUGH, TERRENCE A. (1783093) Pvt. Co. L; Wounded (AB) Aug. 2, '18; R. F. D. No. 1, Lloyd, Pa.

SCARBROUGH, HARRY A. (3085866) Cpl. Co. C; Assgd. Nov. 19, '18; Transf. to 1st eplacement Depot. Mar. 21, '19, attchd. 110th Inf.; Disch. May 23, '19; Lewisburgh, Mo.

SCARPONE, MASSIMA (1911062) Pvt. Co. F; Assgd. Oct. 12, '18; Disch. May 23, '19; Castelen, Italy.

SCARSELLI, OLINTO (3166201) Pvt. Co. I; Assgd. Sept. 15, '18; Wounded Oct. 2, '18; Ret. to D. Nov. 26, '18; Disch. May 23, '19; Masontown, W. Va.

SCHAAB, HARRY (1241617) Cpl. Co. L; Wounded July 28, '18; In F. H. No 166, Aug. 25, '18; (115-30) 2228 South 15th Street, Philadelphia, Pa.

SCHAAF, EARL (No No.) Pvt. Co. A; Transfd. to 35th Engineers at Camp Merritt, N. J. May 2, '18 (34-19).

SCHACHTE, CHARLES (1240466) Cpl. Co. E; Wounded (AB) Aug. 2, '18; Rem. on D.; Gassed Aug. 26, '18; Ret. to D. Sept. 1, '18; Wounded Sept. 19, '18; Ret. to D. Apr. 6, '19; Disch. May 23, '19; (68-5) Southwest, Pa.

SCHAEFFER, DANIEL F. (1239185) PFC. Hq. Co.; Sk. in Hosp. Dec. 14, '18; Ret. to D. Jan. 21, '19; Disch. May 23, '19; (19-17) 859 North 29th Street, Philadelphia, Pa.

SCHAFER, CHARLEY (1627181) Pvt. Co. A; Sk. in Hosp. Apr. 1, '18; Ret. to D. Apr. 4, '19; Disch. May 23, '19; Chester, Mont.

SCHAFFER, HARRY M. (1850402) Pvt. Co. H; Killed July 29, '18; Buried 1000 yards east of Courmont on Hill No. 202; Statement given by Pvt. William Stanert, Co. H, 110th Inf. "This soldier was first carrier for Harry Smith, who was an auto rifleman, and was shot between the eyes while advancing on Sergy Hill, July 29, 1918. I saw him lying about 150 yards from the woods on the top of the hill, I turned him over and found that he was dead." Sidney T. Schaffer, father, 2 Morgan Street, Etna, Pa.

SCHAFFTER, GEORGE A. (1240281) 1st Sgt. Co. E; On D/S at G-1, Headquarters 28th Division; Ret. to D. Dec. 17, '18; Disch. May 23, '19; (127-1) 1301 Germantown Ave., Philadelphia.

SCHANNING, FRANK R. (1239437) Cpl. Co. A; Wounded July 15, '18; Died of wounds enroute to Hosp. at Montmirail, France, July 15, '18; Statement given by Cpl. Joseph Crompton, Co. A, 110th Inf. "Wounded by high explosive shell at Pargny-la-Dhuys, at about 9:30 A. M., July 15, 1918, and died enroute to Hospital. Buried at Montmirail, France. As he was being taken to ambulance he raised up his arm and said 'Good-bye, Buddy, I'm gone.' I replied, 'No, you are not gone, you are a good man, yet.' Schanning replied, 'No, they have got me good.' After shaking hands he was taken away. He was marching toward the German line when the shell struck." (80-28) Fred Schanning, father, 62 Hancock Street, Monongahela, Pa.

SCHARATH, ALFRED W. (2967654) Pvt. Co. E; Assgd. Nov. 15, '18; Disch. May 23, '19; 1204 East 23rd Street, Austin, Texas.

SCHATZ, JULIUS L. A. (2185527) Mech. Co. H; Assgd. Oct. 12, '18; Disch. May 23, '19; Hartsburg, Mo.

SCHAUB, WILLIAM H. (1238873) Cpl. Sup. Co.; Disch. May 23, '19; (11-14) 309 College Ave., Mt. Pleasant, Pa.

SCHEIFELE, JOHN (2738594) Pvt. Co. E; Assgd. Nov. 15, '18; Sk. in Hosp. Feb. 2, '19.

SCHELL, WILLIAM L. (1274154) Pvt. Co. G; Assgd. Nov. 15, '18; Disch. May 23, '19; 720 Mathew Street, Peoria, Ill.

SCHENDEL, ERVIN A. (1432969) Pvt. Co. C; Missing Aug. 5, '18; Ret. to D. Nov. 23, '18; Transfd. to 55th Inf. Brig. Headquarters Mar. 23, '19; Disch. May 23, '19.

SCHENK, DONALD J. (1240876) Pvt. Co. G; Sk. in Hosp. Sept. 2, '18; (6-17) (127-17).

SCHENKEL, WILLIAM A. (1241115) Pvt. Co. H; Wounded Aug. 17, '18; Ret. to D. Nov. 12, '18; Transfd. to M. P. Corps. Apr. 5, '19; 1343 North 30th Street, Philadelphia, Pa.

SCHERMITZLER, JOHN (284506) Pvt. Co. M; Assgd. Oct. 12, '18; Sk. in Hospt. Oct. 17, '18.

SCHFRANKE, ANDRE P. (2800295) Pvt. Hq Co.; Assgd. Sept. 15, '18; Missing Sept. 28, '18; Buried in Cemetery at Locheres, Meuse, France, Sept. 27, 1918., by F. H. Co. No. 109, 103rd San. Tr., 28th Div.; Statement given by Sgt. Frank Imbrogno, Hq. Co., 110th Inf. "Schfranke was wounded and died at the first aid station. His last words were, 'Let me alone.' He was wounded by a fragment from a shell at Montblainville, Sept. 30, '18."

SCHIAVO, ADOLPH (1239596) Sgt. Co. B; Missing July 15, '18; Wounded (MG & Shrpl) In Hosp. Ret. to D. Jan. 1, '19; Disch. May 23, '19; (37-13) 1412 Ellsworth Street, Philadelphia, Pa.

SCHIEWECK, FRED (2872960) Pvt. Co. M; Assgd. Sept. 15, '18; Disch. May 23, '19; R. F. D. No. 4, Huntington, Tenn.

SCHINKEL, HENRY (1636888) Pvt. Co. A; Transfd. Co. L, Aug. 6, '18; Wounded Oct. 8, '18.

SCHIRLE, ALPHONSE M. (2783778) PFC. Co. C; Assgd. Oct. 12, '18; Disch. May 23, '19; 131 East Margaret Street, San Jose, Calif.

SCHISSLER, RICHARD (1240249) Pvt. Co. D; Wounded Sept. 26, '18; Ret. to D. Dec. 30, '18; Disch. May 23, '19; 5116 Westminster Ave., Philadelphia, Pa.

SCHLESINGER, JOEL L. (1257702) Pvt. Co. K; Transfd. to 109th M. G. Bn. at Camp Hancock, Ga. (108-28) 827 Reed Street, Philadelphia, Pa.

SCHLISSEL, MORRIS (377784) Pvt. Co. H; Assgd. Sept. 16, '18; Wounded (GSW) Sept. 29, '18; Ret. to D. Nov. 18, '18; Disch. May 23, '19; 455 East 179th Street, New York, N. Y.

SCHLUTER, WILLIAM E. (5802387) Pvt. Co. K; Assgd. Oct. 12, '18; Disch. May 23, '19; Arcadia, Iowa.

SCHMID, EDWARD J. (1238740) Pvt. M. D.; Disch. May 23, '19; 6-18) 1031 North Lawrence Street, Philadelphia, Pa.

SCHMIDT, ERNEST W. (2662756) Cpl. Co. K; Assgd. Sept. 15, '18; Missing Sept. 28, '18; Wounded in B. H. No. 43, Nov. 9, '18.

SCHMIDT, HARRY A. (1241168) Cpl. Co. I; Wounded (AB) Aug. 2, '18; Ret. to U S. (100-11) 641 Lycoming Street, Philadelphia, Pa.

SCHMITT, HARRY B. (1257720) Pvt. Co. D; Transfd. to 109th M. G. Bn. at Camp Hancock, Ga.; Died of wounds Sept. 29, '18; (59-20) 419 Ashdale Street, Philadelphia, Pa.

SCHMOCKE, LEO F. (1369400) Pvt. Co. K; Assgd. Nov. 15, '18; Disch. May 23, '19; 211 32nd Street, Detroit, Mich.

SCHMOLL, HENRY T. (3903413) Pvt. Co. L; Assgd. Oct. 12, '18; Disch. May 23, '19; Hartley, Iowa.

SCHMUCKER, FRANK A. (1240368) Ck. Co. E; Disch. May 23, '19; (64-12) 647 Highland Ave., Greensburg, Pa.

SCHMUCKER, WILLIAM J. (1241330) Pvt. Co. I; Wounded Aug. 15, '18; In Evac. Hosp. No. 4. Aug. 15, '18; Ret. to U. S.; (100-12) 647 Highland Ave., Greensburg, Pa.

SCHNEIDER, JOHN M. (1240200) Regt. Sgt. Maj. Co. D; Transfd. Hq. Co. at Camp Hancock, Ga.; On duty with Statistical Section, 110th Inf.; Disch May 23, '19; (58-4) R. C.; 1236 South 23rd Street, Philadelphia, Pa.

SCHNEIDER, LEO F. (1945231) Cpl. Co. F; Assgd. Oct. 12, '18; Disch. May 23, '19; 190 Broad Street, Buffalo, N. Y.

Digitized by Google

SCHOBEL, WALTER (3068896) Pvt. Co. M; Assgd. Oct. 12, '18; Wounded Nov. 9, '18.

SCHOELLGEN, JOHN (2216665) Pvt. Co. C; Missing July 15, '18; Wounded in B. H. No. 1, July 30, '18; Earlsboro, Okla.

SCHOFIELD, JAMES (1239136) PFC. Hq. Co.; Gassed July 30, '18; Ret. to D. Oct. 9, '18; Disch. May 23, '19; R. C.; 665 North 10th Street, Philadelphia, Pa.

SCHOFIELD, WILLIAM C. (1240212) PFC. Co. D; Wounded (AB) Aug. 2, '18; In B. H. No. 20, Aug. 22, '18; (58-5) 2501 North Lee Street,, Philadelphia, Pa.

SCHOLES, RICHARD B. (1252931) Pvt. Hq. Co.; Transfd. to 108th F. A. at Camp Hancock, Ga. (19-18) 1218 Race Street, Philadelphia, Pa.

SCHOLTER, JOSEPH C. (1239002) PFC. Hq. Co.; In B. H. No. 28, Sept. 25, '18; Ret. to D. Jan. 14, '19; On D/S with Division Casual Officer Jan. 14, '19; Ret. to D. Mar. 25, '19; Disch. May 23, '19; (19-19) R. C.; 3001 North 24th Street, Philadelphia, Pa.

SCHONWALDER, WILLIAM D. (1850269) Pvt. Sup. Co.; Assgd. Oct. 12, '18; A. W. O. L. Dec. 30, '18; Ret. to D. Feb. 7, '19; Transf. to U. S. for Disch. Mar. 31, '19; R. F. D. No. 1, Clearfield, Pa.

SCHOTT, WILLIAM J. (1240688) Pvt. Co. F; Sk. in Hosp. Sept. 29, '18; On duty with Co. E, 109th Inf.; Disch. May 23, '19; 7120 Rising Sun Ave., Philadelphia, Pa.

SCHOTTLANDER, RALPH (1239187) Ck. Co. K; Transf. Sup. Co. at Camp Hancock, Ga.; (108-29) 2343 South 8th Street, Pholadelphia, Pa.

SCHRACK, CYRIL J. (1239003) Cpl. Co. M; Transfd. Hq. Co. at Camp Hancock, Ga.; Disch. May 23, '19; (124-28) R. C.; Canton, Ohio.

SCHRAEDER, ARTHUR L. (3133339) Pvt. Co. G; Assgd. Sept. 22, '18; Wounded Sept. 28, '18; Ret. to D. Oct. 1, '18; Disch. May 23, '19; Aloka, Ore.

SCHRECENGOST, MERL (1239256) Ck. M. G. Co.; Wounded Oct. 5, '18; Died of wounds; No detailed information available; (23-27) Mrs. Sarah Schrecengost, mother, Moon Run, Pa.

SCHRENCENGOST, OZMER D. (3173274) Pvt. Co. A; Assgd. Sept. 15, '18; Gassed Sept. 29, '18; Ret. to D. Nov. 15, '18; Disch. May 23, '19; Creekside, Pa.

SCHROADER, WILLIAM C. (1373075) Pvt. Co. K; Assgd. Nov. 15, '18; Disch. May 23, '19; 408 North Jefferson Street, Peoria, Ill.

SCHROFF, CHARLES (4096181) Pvt. M. G. Co.; Assgd. Oct. 12, '18; Disch. May 23, '19; 33 Mulberry Street, Buffalo, N. Y.

SCHUERMANN, LEONARD G. (461602) Pvt. Co. B; Assgd. Sept. 15, '18; Disch. May 23, '19; 709 Robinson Ave., Webster Grove, Mo.

SCHUETTLER, AUGUST L. (1811775) Pvt. Hq. Co.; Gassed July 29, '18; On duty with M. G. Co., 109th Inf.

SCHUFREIDER, LAWRENCE M. (1363718) PFC. Co. I; Assgd. Nov. 15, '18; Disch. May 23, '19; Arlington Heights, Ill.

SCHULTZ, ARTHUR V. (1260531) Pvt. Hq. Co.; Assgd. Oct. 12, '18; Disch. May 23, '19; 40 Fornoff Lane, Pittsburgh, Pa.

SCHULTZ, MAX M. (2080033) Pvt. Co. F; Assgd. Oct. 12, '18; Disch. May 23, '19; R. F. D. No. 2, Evansville, Minn.

SCHULTZ, PHILLIP E. (1241997) Pvt. Co. M; Transft. to A. E. C. Apr. 3, '19; (124-24) 1553 South 33rd Street, Philadelphia, Pa.

SCHULZE, FRED L. (2154356) Pvt. Co. H; Assgd. Sept. 15, '18; Wounded Sept. 28, '18; Ret. to D; Disch. May 23, '19; Toeterville, Iowa.

SCHURE, HARLEY W. (3133603) Pvt. Co. E; Assgd. Sept. 15, '18; Sk. in Hosp. Sept. 24, '18; Ret. to D. Jan. 3, '19; Disch. May 23, '19; Brownsville, Ore.

SCHWAB, CLARENCE (3507535) Pvt. Co. C; Assgd. Oct. 12, '18; Disch. May 23, '19; Nixon, Texas.

SCHWAB, FRANK B. (1239799) Pvt. Co. B; Missing July 15, '18; P. W. Ret. to D. Jan. 3, '19; Sk. in Hosp. Feb. 23, '19; Ret. to U. S.; (43-3) 21st Ave. and 19th Street, Beaver Falls, Pa.

SCHWAB, HARRY A. (1681586) Pvt. Co. I; Wounded (GSW) Sept. 7, '18; In F. H. No. 112 Sept. 7, '18.

SCHWARTZ, HARRY G. (1240878) PFC. Co. G; Gassed Aug. 16, '18; Ret. to D. Sept. 19, '18; Wounded Oct. 8, '18; In U. S. B. H. No. 31, Nov. 9, '18; (82-20) 2404 West Allegheny Ave., Philadelphia, Pa.

SCHWEITZER, JOHN F. (2427449) PFC. Co. H; Assgd. Oct. 12, '18; Disch. May 23, '19; 12319 Fairmount Ave., Cleveland, Ohio.

SCHWENK, OTTO (2814500) Pvt. Co. C; Assgd. Oct. 12, '18; Transfd. Co. A, Mar. 2, '19; Disch. May 23, '19; Ryelander, Wisc.

SCHWENKLER, PETER (1631885) Pvt. Co. A; Transfd. Co. L, Aug. 6, '18; Wounded Aug. 28, '18; Died of wounds in Evac. Hosp. No. 4, Aug. 28, '18; Statement given by Cpl. Earl Stanley, Co. L, 110th Inf. "I saw Pvt. Peter Schwenkler hit by shrapnel from a high explosive shell that hit near him, seriously wounding him in the chest. This occurred on August 27, 1918; in Magneaux. I assisted in carrying him back to the first aid station. He requested me to write his friends and give them this message, 'Tell them I have been hit while doing my bit.' I have no knowledge of when or where he was buried."

SCHWER, WALTER C. (1419749) Pvt. Hq. Co.; Assgd. Oct. 12, '18; A. W. O. L. Oct. 14, '18.

SCIOLI, MICHAEL (1239692) PFC. Co. B; Missing July 15, '18; Statement given by Pvt. Robert Conner, Co. B, 110th Inf. "About 9:00 A. M. July 15, 1918, in Conde Woods, about 100 yards from the Marne River, Scioli was with a Corporal and three men. He left us with Pvt. Neel. I was captured about an hour later and met Neel, who was also a prisoner. He said that he thought Scioli had been killed. Neel was wounded and bewildered at the time. I never saw Scioli after that time." (Pvt. Walter E. Neel is the soldier referred to in the above statement.) WD reports this soldier Killed in action July 15, '1918; (43-4) Frederick Scioli, father, 518 Kauffman Street, Philadelphia, Pa.

SCOPELLITI, JOSEPH (1239257) PFC. M. G. Co.; Gassed Sept. 7, '18; Ret. to D. Oct. 16, '18; Sk. in Hosp. Jan. 14, '19; Ret. to D. Feb. 23, '19; Disch May 23, '19; (23-28) 7202 Race Street, Shamokin, Pa.

SCOTT, FLOYD H. (1241773) Pvt. Co. L; Missing Sept. 5, '18; Statement given by Sgt. Milton L. Brown, Co. L, 110th Inf. "The last time I saw Pvt. Floyd H. Scott was when he was being taken to the front line under guard. This occurred near Montblainville, France, on or about Oct. 5, 1918." Ret. to U. S.; Disch. Feb. 17, '19; at Camp Dix, N. J.; (115-31) Vandergrift, Pa.

SCOTT, FRANK J. (1241552) PFC. Co. K; Wounded Sept. 7, '18; Ret. to U. S.; (108-30) Waynesburg, Pa.

SCOTT, G. D. P. (No No.) Pvt. Co. C; Transfd. at Camp Hancock, Ga. (84-24).

SCOTT, GEORGE F. (757367) Pvt. Co. B; Assgd. Sept. 15, '18; Missing Oct. 8, '18; No detailed information available; Transfd. to U. S. as Class "D" Nov. 14, '18.

SCOTT, JOHN J. (1850409) Pvt. Co. H; Wounded July 30, '18; In Evac. Hosp. No. 19, Oct. 14, '18; Butler Pike, Glenshaw, Pa.

SCOTT, JOSEPH H. (1241000) PFC. Co. H; Wounded Sept. 6, '18; Ret. to D. Assgd. Hq. Co.; Disch. May 23, '19; (91-15) R. C.; 517 Jefferson Ave., Washington, Pa.

SCOTT, PHILLIP J. (1239438) Cpl. Co. A; Wounded July 15, '18; Ret. to D.; Gassed Sept. 7, '18; Ret. to D. Jan. 22, '19; Disch. May 23, '19; (34-20) 206 Main Street, Monongahela, Pa.

SCOTT, ROBERT (2870789) Pvt. Co. E; Assgd. Oct. 12, '18; Sk. in Hosp. Nov. 26, '18; Ret. to D. Jan. 21, '19; Disch. May 23, '19; Paris, Ark.

SCOTT, SAMUEL (1239639) Mech. Co. B; Gassed Oct. 6, '18; Ret. to D. Jan. 3, '19; Disch. May 23, '19; (38-2) 1910 Warnock Street, Philadelphia, Pa.

SCOTT, WILLIAM J., JR. (1783538) Pvt. Co. H; Wounded July 30, '18; Ret. to D. Sept. 3, '18; Wounded Oct. 2, '18; Ret. to D. Jan. 1, '19; Disch. May 23, '19; 16 Stedart Ave., Switchville, Jenkintown, Pa.

SCULL, EDWARD (2663283) Pvt. Sup. Co.; Assgd. June 4, '18; Transfd. Co. H, Apr. 15, '19; Disch. May 23, '19; East Union Street, Somerset, Pa.

SCUTTI, NICOLA (1257826) Pvt. Co. C; Transfd. to 109th M. G. Bn. at Camp Hancock, Ga. (50-11) 826 Washington Ave., Philadelphia, Pa.

SEABOLT, FRANCIS G. (1239439) PFC. Co. A; Wounded Aug. 18, '18; Ret. to O.; Disch. May 23, '19; (34-21) Jamestown, Pa.

SEAL, HAROLD H. (1239004) Cpl. Hq. Co.; Wounded Sept. 28, '18; R. C.; 226 North Main Street, Washington, Pa.

SEANOR, WILBUR H. (1240571) PFC. Co. F; Wounded (Gas) July 31, '18; Ret. to D. Jan. 24, '19; Disch. May 23, '19; (75-23) R. F. D. No. 2, Creekside, Pa.

SEATON, ERNEST W. (2872330) Pvt. Co. M; Assgd. Sept. 15, '18; Missing Sept. 17, '18; Ret. to D. Sept. 20, '18; Sk. in Hosp. Sept. 27, '18; Ret. to D. Jan. 1, '19; Disch. May 23, '19; Jack's Creek, Tenn.

SEAVER, ARTHUR H. (2827468) Pvt. Co. C; Assgd. Oct. 12, '18; Disch. May 23, '19; Sharon, Wisc.

SEBELL, JOHN M. (3173805) Cpl. Co. K; Assgd. Sept. 15, '18; Disch. May 23, '19; Republic, Pa.

SEBIRI, LOUIS (377431) Pvt. Co. B; Assgd. Sept. 15, '18; Wounded Sept. 28, '18; In B. H. No. 43, Oct. 3, '18.

SEBOLD, BENNETT F. (1244249) Mech. Co. C; Assgd. Oct. 12, '18; A. W. O. L. Oct. 14, '18.

SECRIST, HOWARD B. (1240051) Cpl. Co. D; Killed (AB) Aug. 2, '18; Statement given by Sgt. Charles F. Moore, Co. D, 110th Inf. "A few minutes after midnight, on the night of August 1-2, 1918, an aeroplane dropped a bomb hitting near Company "D" in the woods near La Charmel, France. Going back into the woods, the rest of the Company began to carry out the wounded, some were killed instantly and were left lying in the same position until daylight. When daybreak came I went out about fifty or sixty yards and saw Cpl. Secrist lying there. It seemed as if death had been instantaneous. He was buried about 200 yards from where he met his death." Buried by Chaplain Charles Schall, Sr. Chap. 28th Div. (53-14) Mrs. Emma S. Secrist, mother, R. F. D. No. 1, Connellsville, Pa.

SEDELNICK, KONSTANTINE (2033424) Pvt. Co. D; Assgd. Oct. 12, '18; Sk. in Hosp. Mar. 28, '19; Ret. to D.; Disch. May 23, '19; 152 Alfred Street, Detroit, Mich.

SEDJWICK, WILLIAM F. (1239691) PFC. Co. B; Transfd. to Hq. Co.; Died at A. R. C. M. H. No 5 from effects of wounds received in action, Sept. 22, 1918; Statement given by Sgt. Oliver Smith, Co. B, 110th Inf. "I went back to the Hospital with Sedjwick, and stayed in the same hospital with him. He had been gassed and was out of bed. He received a pass to Paris and the exertion brought on a relapse and two days after returning he died. I was not with him at the time of his death. The head nurse asked me to write his mother, which I did." (43-5) R. C.; Mrs. Birdie Sedjwick, mother, R. F. D. No. 3, Beaver Falls, Pa.

SEELYE, JONATHAN V. (1369858) Pvt. Co. L; Assgd. Nov. 15, '18; Disch. May 23, '19; R. F. D. No. 2, Topeka, Ill.

SEEMAN, ANTHONY (1239800) Pvt. Co. B; Wounded July 29, '18; B. H. No. 8, B. S. No. 1 reports this soldier returned to U. S. Sept. 1, '18; (43-6) 237 Oak Lane Ave., Collinsdale, Pa.

SEGGIE, ROBERT C. (1240011) Pvt. Co. C; Wounded Aug. 25, '18; In Evac. Hosp. No. 4, Aug. 26, '18; Ret. to U. S.; (50-12) Garrett, Pa.

SEILER, BENJAMIN (377428) Pvt. Co. B; Assgd. Sept. 15, '18; Missing Oct. 8, '18; Statement given by Pvt. Titus Rotando, Co. B, 110th Inf. "September 27, 1918, about 6:00 A. M., near Montblainville, I was in the same squad with Seiler. We were advancing at the time. He was the second man on my right, and I saw him fall forward on his face, grasping his stomach. He didn't move after he fell. We were under machine-gun fire at the time, and were advancing, so I couldn't stop then. I never saw anything of him again." WD reports this soldier Killed in action September 27, 1918.

SEILER, LEO A. (3263279) Pvt. Co. K; Assgd. Oct. 12, '18; Disch. May 23, '19; 2116 Penrose Street, St. Louis, Mo.

SELESKY, MICHAEL R. (1241998) Pvt. Co. M; Killed July 30, '18;

Digitized by Google

No detailed information available; Statement given by Lt. Marshall S. Barron, Co. M, 110th Inf. "Proved to be a brave soldier in action and was killed in an attack on German machine-gun nests in Grimpettes Woods, France." Mrs. Catherine Selesky, mother, 46 Water Street, Philadelphia, Pa.

SELLE, ERNEST W. (283191) Cpl. Co. E; Assgd. Oct. 12, '18; Disch. May 23, '19; 346 North Pine Street, Beedsburg, Wisc.

SELLERS, JAMES H. (1554873) PFC. Hq. Co.; Assgd. Oct. 12, '18; Disch. May 23, '19; Augusta, Ky.

SELLS, GEORGE D., JR. (1240930) Sgt. Co. H; Gassed July 30, '18; Ret. to D. Oct. 16, '18; Disch. May 23, '19; (86-20) 337 Breading Ave., Ben Avon, Pa.

SELTZER, JOSEPH (1239440) PFC. Co. A; Sk. in Hosp. Sept. 27, '18; Buried at foot of hill on left bank of the Aire River, north of Montblainville. Map Foret D'Argonne—Scale 1:20,000—Co-ord. 01.0—77.0, by Chaplain E. Tetreau, 109th Inf.; Statement given by Capt. James E. Gee, Co. A, 110th Inf. "This soldier went from duty to sick in Hospital September 27, 1918. It is reported, but not confirmed, that he was killed in the Argonne." (34-22) Mrs. Leona Seltzer, mother, 2647 South 10th Street, Philadelphia, Pa.

SEMELER, JOHN J. (1788006) Pvt. Co. K; Wounded Sept. 7, '18; Warren Center, Bradford, Pa.

SEMON, AUGUST (2301145) Cpl. Co. F; Assgd. Oct. 12, '18; Sk. in Hosp. Feb. 16, '19; In Evac. Camp Hosp. No. 6. Feb. 27, '19.

SENECOFF, EMANUEL (1239324) Pvt. M. G. Co.; Wounded Sept. 6, '18; (26-21) 2435 South Franklin Street, Philadelphia, Pa.

SENKBEIL, WILLIAM (65001) Cpl. Co. D; Assgd. Oct. 12, '18; Transfd. to 1st Replacement Depot Mar. 20, '19, attchd. 110th Inf.; Disch. May 23, '19; 33 Norman Street, South Manchester, Conn.

SENN, ALFRED G. (2058110) Sgt. Co. I; Assgd. Oct. 12, '18; Disch. May 23, '19; 1672 Euclid Ave., Chicago Heights, Ill.

SENSOLI, FRANK (434502) Pvt. Co. H; Assgd. Sept. 16, '18.

SERAFINI, ALFREDO (1374458) Pvt. Co. L; Assgd. Nov. 15, '18; Disch. May 23, '19; Johnston City, Ill.

SERENA, MICHAEL (1241906) Pvt. Co. M; Wounded July 30, '18; Ret. to D. Nov. 15, '18; Sk. in Hosp. Feb. 11, '19; Ret. to D. Feb. 14, '19; Sk. in Hosp. Feb. 22, '19; Ret. to D. Mar. 28, '19; Disch. May 23, '19; (121-4) 304 Loyalhanna Ave., Latrobe, Pa.

SERENE, OWEN M. (1241681) PFC. Co. L; Wounded July 30, '18; (117-29) Saltsburg, Pa.

SERNA, HIGINIO (1129711) Pvt. Co. L; Assgd. Nov. 15, '18; Disch. May 23, '19; San Miguel, N. M.

SEROCKI, ANDY (1240879) Pvt. Co. G; Wounded Aug. 28, '18; (84-10) 2207 Yelland Street, Philadelphia, Pa.

SERPENTINO, FRANK (1239138) Pvt. Hq. Co.; Wounded July 29, '18; Ret. to D. Jan. 1, '19; Transfd. to Prov. M. P. Co. Jan. 30, '19; Clandio Serpentino, father, Bisenti, Teramo, Italy.

SETTLEMYRE, FREDERICK A. (3170804) Sgt. Co. H; Assgd. Sept. 16, 18" Missing Sept. 29, '18; No detailed information available; WD reports this soldier Killed in action Sept. 27, '18.

SEVERIN, WILLARD A. (1240922) Sgt. Co. H; Wounded July 30, '18; Ret. to D. Feb. 18, '19; Disch. May 23, '19; (86-31) 3914 Germantown Ave., Philadelphia, Pa.

SEVERINO, PIETRO (2470253) Pvt. Co. I; Assgd. Nov. 13, '18; Sk. in Hosp. Nov. 18, '18; Ret. to D. Nov. 29, '18; Disch. May 23, '19; Bayer, Pa.

SEVNISKY, JOHN (1241744) Pvt. Co. L; Sk. in Hosp. June 3, '18; Stienly Sevinsky, brother, Nanty Glo, Pa.

SEVITS, EARL M. (1240012) Pvt. Co. C; Missing July 15, '18; Wounded and P. W. Ret. to D. Feb. 2, '19; Disch. May 23, '19; (50-13) Berlin, Pa.

SEYBOLD, FRED C. (1239139) Pvt. Co. H; Wounded July 30, '18; Ret. to U. S.; (91-18) 48 East Walnut Street, Washington, Pa.

SEYMOUR, FRANK E. (1239140) Cpl. Hq. Co.; Gassed Aug. 27, '18; Rem. on D.; Disch. May 23, '19; (19-21) R. C.; Reed Apartments No. 4-B. 1336 South Board Street, Philadelphia, Pa.

SHAFER, EDGAR O. (3270559) Pvt. Co. K; Assgd. Oct. 12, '18; Sk. in Hosp. Oct. 18, '18; Ret. to D. Nov. 24, '18; Disch. May 23, '19; Hayden, Colo.

SHAFER, HERBERT B. (No No.) Pvt. Co. F; Transfd. to Motor Mechanics Feb. 1, '18, at Camp Hancock, Ga. (75-26).

SHAFFER, CLAY O. (1240375) PFC. Co. E; Transfd. Co. G; Aug. 8, '18 Transfd. to Camp Hosp. No. 52, Apr. 6, '19; (88-6) Mt. Pleasant, Pa.

SHAFFER, CLIFFORD F. (1240103) Cpl. Co. D; Killed (AB) Aug. 2, '18; Statement given by Sgt. Charles F. Moore, Co. D, 110th Inf. "A few minutes after midnight on the night of August 1-2, 1918, an aeroplane dropped a bomb, hitting near Company "D", in the woods near Le Charmel, France. The rest of the Company, who were not hit began to get the wounded out immediately. Cpl. Shaffer was taken to the dressing station about 300 yards away. He talked as if he was not very badly wounded, but he died in about a half an hour. We buried him the next day about 200 yards from where he was hit." Buried by Chaplain Charles Schall, Sr. Chap. 28th Div. (54-31) Mrs. Margaret Shaffer, New Salem, Pa.

SHAFFER, CLYDE F. (2216668) Pvt. Co. C; Missing July 15, '18; P. W. Ret. to D. Jan. 5, '19; Disch. May 23, '19; R. F. D. No. 4, Crescent, Okla.

SHAFFER, GEORGE S. (1241233) Pvt. Co. I; Disch. May 23, '19; (100-13) Youngwood, Pa.

SHAFFER, HOMER A. (1240018) Pvt. Co. C; Missing July 15, '18; P. W. Ret. to D. Jan. 8, '19; Transfd. to M. P. Corps. Apr. 5, '19; (50-14) Garrett, Pa.

SHAFFER, JOHN W. (1241410) Mech. Co. K; Wounded Oct. 5, '18; Ret. to U. S.; (104-9) New Freeport, Pa.

SHAFFER, O. I. (No No.) Pvt. Co. L; S. C. D. at Camp Hancock, Ga. (115-32).

SHAFFER, WALTER F., JR. (No No.) Pvt. M. G. Co.: S. C. D. at Camp Hancock, Ga.; (26-9).

SHAFFER, WILLIAM (1239141) Cpl. Hq. Co.; Disch. May 23, '19; (19-22) R. C.; Everson, Pa.

SHAHAN, HARRY A. (3166162) PFC. Co. L; Assgd. Aug. 30, '18; Disch. May 23, '19; R. F. D. No. 2, Box No. 23, Thornton, W. Va.

SHAHAN, RAYMOND G. (3166246) Pvt. Co. L; Assgd. Aug. 30, '18; Wounded Oct. 8, '18; In Mobile Hosp. No. 2, Oct. 17, '18.

SHAIN, JOHN A. (3357195) Cpl. Co. L; Assgd. Sept. 15. '18; Wounded Sept. 29, '18; Ret. to D. Nov. 30, '18; Disch. May 23, '19; Box No. 161, Racine, Ohio.

SHAKELFORD, JAMES (1555234) Cpl. Co. E; Assgd. Nov. 19, '18; Disch. May 23, '19; Jeff, Ky.

SHAKESPEARE, AMBROSE (1788362) Pvt. Co. E; Wounded (Gas) Aug. 15, '18; Ret. to D.; Disch. May 23, '19; 2302 Botton Street, Philadelphia, Pa.

SHAMPEL, GUSTY (2478451) Pvt. Co. B; Assgd. Oct. 12, '18; Disch. May 23, '19; R. F. D. No. 1, Byesville, Ohio.

SHANANQUET, SAMUEL (263477) Pvt. Hq. Co.; Assgd. Oct. 12, '18; Disch. May 23, '19; Brutus, Mich.

SHANE, HENRY (No No.) Cpl. Co. D; Transfd. to Motor Mechanics at Camp Hancock, Ga. (53-29).

SHANER, WILLIAM A. (1239638) Mech. Co. B; Missing July 15, '18; Statement by Pvt. Orville Bolland, Co. B, 110th Inf. "I saw Shaner in Vichy, France, after he had been returned from Germany. He had just gotten out of the hospital on December 25, 1918." P. W. Ret. to U. S.; Disch. Feb. 22, '19, at Camp Dix, N. J.; (38-1) Beaver, Pa.

SHANK, ARTHUR L. (3134039) Pvt. Co. G; Assgd. Sept. 22, '18; Disch. May 23, '19; Cowvillis, Ore.

SHANK, MARVIN R. (1240659) PFC. Co. F; Wounded Sept. 28, '18; Ret. to D. Jan. 1, '19; Disch. May 23, '19; (75-24) Watsontown, Pa.

SHANNON, GEORGE (1713667) Pvt. Co. B; Assgd. Oct. 12, '18; A. W. O. L. Oct. 14, '18.

SHANNON, WILLIAM J. (1239325) Sgt. M. G. Co.; Gassed Sept. 7, '18; Ret. to D. Oct. 12, '18; Disch. May 23, '19; (26-10) 905 Twelfth Street, Beaver Falls, Pa.

SHANOR, ALGY V. (4083416) Pvt. M. G. Co.; Assgd. Oct. 12, '18; Disch. May 23, '19; 823 Second Ave., Beaver Falls, Pa.

SHAPIRO, LOUIS (377605) Pvt. Co. H; Assgd. Sept. 16, '18; Disch. May 23, '19; 160 Mt. Hope Boulevard, Hastings-on-Hudson, N. Y.

SHARKEY, JOHN F. (1242000) Pvt. Co. M; Missing July 30, '18; Ret. to D. Aug. 2, '18; Disch. May 23, '19; 508 South 20th Street, Philadelphia, Pa.

SHARP, JAMES E. (2306267) Pvt. Hq. Co.; Assgd. Oct. 12, '18; Disch. May 23, '19; Elsie, Mich.

SHARP, JOHN W. (1241332) PFC. Co. I; Wounded July 30, 18; In B. H. No. 8, Oct. 2, '18; (100-14) R. F. D. No. 1, Berlin, N. J.

SHARP, SAMUEL C. (2216366) PFC. Hq. Co.; Disch. May 23, '19; R. C.; Norman, Okla.

SHARP, WILLIAM P. (No No.) Pvt. Co. F; S. C. D. at Camp Hancock, Ga. Mar. 2, '18; (76-4).

SHARPE, ELMER C. (1242001) Pvt. Co. M; Wounded July 30, '18; B. H. No. 8 reports this soldier transferred to U. S. Sept. 5, '18; R. F. D. No. 1, Fredericksburg, Pa.

SHARY, GEORGE H. (1240104) PFC. Co. D.; Disch. May 23, '19; 313 South 3rd Street, Columbia, Pa.

SHATAN, JOSEPH (2300577) Pvt. Co. H; Assgd. Sept. 16, '18; Killed Sept. 28, '18; Buried in the town of Montblainville in a garden in the northern end of the town, September 29, 1918. Grave No. 12. Map Foret D'Argonne—Scale 1:10,000—Co-ord. 80.7—75.7, by Chaplain Joseph L. N. Wolfe, 55th Inf. Brig.; Statement given by Pvt. Frank Sensoli, Co. H, 110th Inf. "He was killed Sept. 27, 1918, while advancing on Montblainville. I saw him about two hours after we had taken the town, as I was helping wounded back. He was lying in a field shot in the head."

SHAULIS, ROYDEN R. (1239893) Mech. Co. C; Wounded July 15, '18; Ret. to D. Jan. 3, '19; Disch. May 23, '19; (46-30) Somerset, Pa.

SHAW, FRANK E. (1239559) Pvt. Co. A; Transfd. Co. L. Aug. 6, '18; Sk. in Hosp. Sept. 24, '18; Ret. to D. Jan. 5, '18; Transfd. Co. A, Jan. 28, '19; Disch. May 23, '19; (35-21) 2 Belmont Ave., Fairmont Park, Philadelphia, Pa.

SHAW, GEORGE (1239326) PFC. M. G. Co.; Disch. May 23, '19; (23-29) Moon Run, Pa.

SHAW, GEORGE B. (363617) Pvt. Co. H; Assgd. Jan. 14, '19; A. W. O. L. Jan. 30, '19; On duty with Co. E, 112th Inf.

SHAW, IRA I. (1239920) Sup. Sgt. Co. D; Transfd. Hq. Co. Oct. 15, '17, at Camp Hancock, Ga.; Disch. May 23, '19; (20-3) Uniontown, Pa.

SHAW, JAMES A. (1240923) Bn. Sgt. Maj. Co. B; Transfd. to Hq. Co. at Camp Hancock, Ga.; Transfd. to O. T. C. Oct. 14, '18; (86-24).

SHAW, LLOYD J. (1238785) Pvt. M. D.; Missing July 15, '18; Statement given by Pvt. Walter Bixler, M. D., 110th Inf. "Pvt. Shaw was wounded by shell fragments on July 15, 1918, about 2:00 A. M. Received two wounds in the right hip. I remained with him and dressed his wounds until 8:00 A. M. the same day, at which time I was compelled to leave him, at that, we were prisoners and were being held just to the left of Dormans, France. I did not see him after that time. Pvt. Shaw was still living at the time of my leaving him." Taken from Connellsville Paper, "Died of wounds received in action in Metz on Sept. 3, 1918. Buried in Garrison Cemetery in Metz, by American Red Cross." WD reports this soldier died Sept. 3, 1918, at St. Clemens Hospital, Metz, of blood poisoning and heart failure; Wounded and P. W.; (6-12) Mrs. Charles T. Giles, sister, 205 Lincoln Ave., Connellsville, Pa.

SHAW, THOMAS J. (1241999) Pvt. Co. M; Dropped from rolls of Company "M" Aug. 17, '18; Ret. to D. Nov. 15, '18; Disch. May 23, '19; (124-25) 2340 Tasker Street, Philadelphia, Pa.

SHAW, WALTER Q. (2216667) Pvt. Co. C; Missing July 15, '18; Statement given by Cpl. Robert Webreck, Co. C, 110th Inf. "I saw Walter Q. Shaw in a prison camp at Rastadt, Germany, on or about Dec. 1, 1918." P. W. Ret. to U. S.; Disch. Apr. 18, '19, at Camp Pike, Ark.; Shawnee, Okla.

Digitized by Google

SHAW, WILLIAM H. (93339) Cpl. Co. B; Assgd. Oct. 12, '18; Disch. May 23, '19; 800 Woodock Ave., Lima, Ohio.

SHAWLEY, J. LESLIE (1238649) Wag. Co. E; Transfd. Sup. Co. Nov. 16, '17, at Camp Hancock, Ga.; Disch. May 23, '19; R. F. D. No. 3, Mt. Pleasant, Pa.

SHAY, WALTER L. (1239693) Cpl. Co. B; Wounded July 15, '18; Missing Oct. 1, '18; Statement given by Pvt. Herman Burger, Co. B, 110th Inf. "On Sept. 27, 1918, near Montblainville, I saw Shay lying dead in such a way as to die instantly. I know nothing of his burial." Reported killed Sept. 27, '18; (43-7) Mrs. Laura M. Shay, mother, Knox, Pa.

SHEA, HENRY N. (3579177) PFC. Co. I; Assgd. Nov. 15, '18; Disch. May 23, '19.

SHEA, JOHN J. (1247231) PFC. Co. G; Assgd. Aug. 23, '18; Disch. May 23, '19; 113 Cottage Ave., Tamaqua, Pa.

SHEARER, DELBERT A. (1241117) Pvt. Co. H; Killed July 29, '18; Buried on Hill No. 202, 1000 yards east of Courmont. Statement given by PFC. Lloyd Enoch, Co. H, 110th Inf. "He was my first carrier on a Chauchat gun. We were lying on Sergy Hill, and I did not talk to him for quite a while, and when I turned to talk to him he had a bullet hole between his eyes and was lying there dead. I believe he did not know that he was hit, it was done so quickly." (91-17) Edward Shearer, father, 340 South Main Street, Washington, Pa.

SHEARER, KYLE E. (No No.) Pvt. Co. C; S. C. D. at Camp Hancock, Ga. (50-15).

SHEDD, PAUL V. (69935) Cpl. Co. I; Assgd. Oct. 12, '18; Disch. May 23, '19; 69 Boston Ave., West Bedford, Mass.

SHEESE, WALTER (1241775) Cpl. Co. L; Gassed July 30, '18; Ret. to D. Sept. 17, '18; Disch. May 23, '19; 39 West Spruce Street, Mahanoy City, Pa.

SHEETZ, PERCY R. (1238702) Sgt. M. D.; Gassed Sept. 9, '18; Ret. to D. Sept. 30, '18; Disch. May 23, '19; (5-2) R. C.; 110th North Pittsburgh Street, Connellsville, Pa.

SHEIDRA, FRED (541542) PFC. Co. A; Assgd. Oct. 12, '18; Transfd. to Prov. M. P. Co. Jan. 30, '19.

SHELDON, HAROLD G. (1239801) Cpl. Co. B; Wounded July 29, '18; Ret. to D. Nov. 12, '18; Sk. in Hosp. Nov. 20, '18; In B. H. No. 51, Toul, France, Nov. 23, '18; Ret. to U. S.; 16 Yewdell Street, Philadelphia, Pa.

SHELL, ALFRED (99242) Pvt. M. G. Co.; Assgd. Oct. 12, '18; Disch. May 23, '19; Papillion, Nebr.

SHELLY, WILLIAM (1238850) Wag. Co. G; Transfd. Sup. Co. Dec. 15, 17' at Camp Hancock, Ga.; Disch. May 23, '19; (84-23) East Freedom, Pa.

SHELTON, EUGENE O. (1622280) Pvt. Co. M; Missing Sept. 5, '18; Wounded in B. H. No. 69, B. S. No. 1, Oct. 17, '18.

SHEPHERD, HARRY W. (1241620) Cpl. Co. L; Wounded July 29, '18; In B. H. No. 67, Aug. 2 '18; (113-9) 372 Morewood Ave., Blairsville, Pa.

SHEPLAR, GEORGE D. (1240300) Sgt. Co. E; Wounded (MG) July 29, '18; Ret. to D. Nov. 29, '18; Disch. May 23, '19; (63-5) Ruffsdale, Pa.

SHEPPARD, CLIFFORD A. (1240467) Pvt. Co. E; Killed Sept. 27, '18; Statement given by Sgt. Paul Morick, Co. E, 110th Inf. "Sheppard was hit by machine-gun bullet on Sept. 27, 1918, in the Argonne Drive. He was carried to the ambulance by Cpl. Hyde of this company. I saw his grave on Sept. 28, 1918, about 2 kilometers south of Varennes." (68-7) William Sheppard, father, Smithfield Street, Mt. Pleasant, Pa.

SHEPPARD, EUGENE (No No) Pvt. Hq. Co.; Transfd. at Camp Hancock, Ga. (19-23).

SHEPPARD, MARION B. (1240471) Cpl. Co. E; Wounded Sept. 28, '18; Ret. to D. Jan. 1, '19; Disch. May 23, '19; (68-8) P. O. Box. No. 516, Mt. Pleasant, Pa.

SHEREDA, JAMES J. (284911) Pvt. Co. D; Assgd. Oct. 12, '18; Disch. May 23, '19; Whitewater, Wisc.

SHERESHEVSKY, ZELIG (377798) Pvt. Co. B; Assgd. Sept. 15, '18; Wounded Oct. 2, '18.

SHERIDAN, JESSE C. (1626507) Pvt. Co. L; Assgd. Oct. 12, '18; Disch. May 23, '19; 4115 Perry Street, Denver, Colo.

SHERLOCK, WILLIAM D. (1241397) Cpl. Co. K; Killed July 29, '18; Statement given by Sgt. James Kane, Co. K, 110th Inf. "I was in the same platoon with William Sherlock when he was killed. He was killed July 29, 1918, on Sergy Hill, between the Ourcq River and the Grimpettes Woods. We were in the second platoon and were caught in a flanking machine-gun fire and everyone in the platoon was either killed or wounded." (108-24) Mrs. Nellie Sherlock, wife, 1809 South Lee Street, Philadelphia, Pa.

SHERMAN, MAX (377843) Pvt. Co. H; Assgd. Sept. 16, '18; Wounded Sept. 28, '18.

SHERMAN, MORRIS (1910612) Cpl. Co. L; Assgd. Oct. 12, '18; Disch. May 23, '19; 562 Belmont Ave., Brooklyn, N. Y.

SHERRY, FRANK W. (1279537) Cpl. Co. L; Assgd. Oct. 12, '18; Disch. May 23, '19; 105 Third Street, Passaic, N. J.

SHERTZER, CLYDE H. (1241764) Pvt. Co. L; Wounded July 28, '18; Ret. to D. Nov. 21, '18; Sk. in Hosp. Feb. 21, '19; Ret. to D. Feb. 27, '19; Disch. May 23, '19; 116 North 8th Street, Columbia, Pa.

SHEWEY, WILLIAM C. (486931) PFC. Co. A; Assgd. Oct. 12, '18; Sk. in Hosp. Dec. 9, '18; Ret. to D. Mar. 4, '19; Disch. May 23, '19; R. F. D. No. 4, Stewartsville, Mo.

SHICK, ROBERT F. (1241682) Pvt. Co. L; Wounded July 29, '18; Ret. to D. Aug. 21, '18; Wounded Aug. 25, '18; In Evac. Hosp. No. 4, Aug. 27, '18; Transfd. to U. S.; (113-10) P. O. Box No. 485, Leechburg, Pa.

SHIEL, THOMAS C. (40848) Cpl. Co. C; Assgd. Oct. 12, '18; Disch. May 23, '19; 77 West 95th Street, New York, N. Y.

SHIELDS, JOHN W. (1241398) Cpl. Co. K; Disch. May 23, '19; (103-35) Kirby, Pa. G. H. Q. C. Citation Orders No. 8, Mar. 1, 1920.

SHIELDS, LESTER N. (1239585) Cpl. Co. B; Sk. in Hosp. Sept. 18, '18; Ret. to D. Dec. 14, '18; Disch. May 23, '19; (37-2) Third Street, Beaver, Pa.

SHILLINGBURG, DORSEY W. (3166161) Pvt. Co. A; Gassed Sept. 7, '18.

SHILMSKI, CHARLIE (3173586) Pvt. Co. A; Gassed Sept. 7, '18; Ret. to D. Dec. 9, '18; Disch. May 23, '19; Black Lick, Pa.

SHIMKO, JOHN R. (No No.) Pvt. Co. D; Transfd. to O. C. D. at Camp Merritt, N. J., May 2, '18; (58-6).

SHIMSKEY, WALTER (1240662) PFC. Co. F; Wounded (Gas) July 31, '18; Ret. to D. Oct. 31, '18; Disch. May 23, '19; (75-27) Ernest, Pa.

SHINE, MICHAEL A. (1458853) Hrshr. Co. G; Attchd. Oct. 12, '18; A. W. O. L. Oct. 14, '18.

SHIPLEY, DANIEL W. (1239872) Ck. Co. C; Disch. May 23, '19; (50-16) Glencoe, Pa.

SHIPLEY, LOUIS W. (2808918) Pvt. Co. L; Assgd. Oct. 12, '18; Disch. May 23, '19; Rowlette, Texas.

SHIRK, EARL R. (1241553) PFC. Co. K; Sk. in Hosp. Sept. 27, '18; Ret. to D. Jan. 1, '19; Disch. May 23, '19; (108-31) Dunns Station, Pa.

SHIVELY, DEWEY A. (1239802) Pvt. Co. B; Missing July 15, '18; No detailed information available; Ret. to U. S.; (48-8) 1635 Fourth Ave., New Brighton, Pa.

SHOAF, FRANK C. (1241235) Cpl. Co. I; Wounded Aug. 18, '18; Ret. to D. Jan. 21, '19; Disch. May 23, '19; (100-15) Youngstown, Pa.

SHOAP, CALVIN L. (1241119) Pvt. Co. H; Killed Sept. 27, '18; Buried near the town of Montblainville; No detailed information available; (91-18) Mrs. Joseph R. Shoap, mother, Ridgeway, W. Va.

SHOCKLEY, JOHN P. (3351340) Pvt. Co. I; Assgd. Oct. 12, '18; Disch. May 23, '19; 157 Draper Street, Greenwood, S. C.

SHOEMAKER, CHARLES (No No.) Pvt. Co. C; Transfd. to Q. M. Corps at Camp Hancock, Ga. (46-31).

SHOEMAKER, FRED W. (1788364) Pvt. Co. E; Transfd. Co. G; Aug. 8, '18; Disch. May 23, '19; 225 Jamestown Street, Roxborough, Pa.

SHOEMAKER, WALTER (1782598) Pvt. Co. I; Wounded July 29, '18, 318 South Dorcas Street, Lewistown, Pa.

SHOFNOSKY, ABE (1260582) Pvt. Co. I; Transfd. to 103rd Supply Train at Camp Hancock, Ga. (100-16) Hermanie, Pa.

SHONERT, JOHN J. (1239824) Pvt. Co. M; Gassed July 30, '18; Ret. to D. Mar. 21, '19; Disch. May 23, '19; (119-32) 206 West Elmwood Street, Philadelphia, Pa.

SHORT, LAFE G. (48062) Cpl. M. G. Co.; Assgd. Oct. 12, '18; A. W. O. L. Oct. 14, '18.

SHOTTS, JOHN P. (1241234) PFC. Co. I; Wounded July 31, '18; Ret. to D. Sept. 17, '18; Disch. May 23, '19; (100-17) 206 Alwine Ave., Greensburg, Pa.

SHOUDY, ALVIN G. (24256) Pvt. Co. C; Assgd. Oct. 12, '18; Sk. in Hosp. Mar 2, '19; Ret. to D. Mar. 20, '19; Disch. May 23, '19; Kalamazoo, Mich.

SHOULTZ, GEORGE C. (1239560) Hrshr. Co. A; Transfd. Hq. Co. at Camp Hancock, Ga.; Disch. May 23, '19; (34-23) Box. No. 17, Smokeless, Pa.

SHOUP, LOUIS B. (1241852) Ck. Co. M; Wounded (AB) Aug. 2, 18; Rem. on D.; Sk. in Hosp. Feb. 1, '19; Ret. to D. Feb. 8, '19; Statement given by Lt. Marshall S. Barron, Co. M, 110th Inf. "A very dependable soldier, helped to carry food to the front line over shell and machine-gun fire roads. Helped to prepare the food under shell fire." Disch. May 23, '19; (120-4) Bradenville, Pa.

SHOWALTER, DANIEL C. (1240880) PFC. Co. G; Wounded July 30, '18; Ret. to U. S.; (82-21) 228 22nd Ave., Altoona, Pa.

SHOWALTER, EUGENE W. (1241845) Cpl. Co. M; Wounded July 29, '18; In B. H. No. 25, July 30, '18; (121-5) 433 Depot Street, Latrobe, Pa.

SHOWALTER, HILERY E. (No No.) Pvt. Co. M; S. C. D. at Camp Hancock, Ga. (124-26).

SHOWERS, LEWIS B. (1241907) Cpl. Co. M; Wounded July 28, '18; Ret. to D; Transfd. Co. D. Sept. 22, '18; Missing Sept. 29, '18; Ret. to D.; Disch. May 23, '19; (124-27) R. F. D. No. 1, Latrobe, Pa.

SHOWERS, LEWIS McC. (1240781) PFC. Co. G; Wounded Oct. 6, '18; Ret. to D. Jan. 1, '19; Disch. May 23, '19; (127-19) 113 Sixth Ave., Altoona, Pa.

SHOWMAN, FRANK W. (1240214) Cpl. Co. D; Wounded (SF) Sept. 24, 18'; Ret. to U. S.; (58-7) R. C.; 506 Edna Street, Connellsville, Pa.

SHRIVER, THOMAS B. (1241683) PFC. Co. L; Disch. May 23, '19; (113-11) Bryn Athyn, Pa.

SHROADS, HARRY (1239256) PFC. M. G. Co.; Wounded Oct. 1, '18; Ret. to D. Nov. 13, '18; Disch. May 23, '19; (24-1) 1218 Fifth Ave., New Brighton, Pa.

SHROUT, ALBERT L. (2338515) Cpl. Co. B; Assgd. Oct. 12, '18; Transfd. as Sgt. to Prov. M. P. Co. Jan. 30, '19.

SHROYER, WALTER L. (1240215) PFC. Co. D; Killed (SF) Sept. 6, '18; Erroneously reported killed; Statement given by Capt. James H. Barnett, Co. D, 110th Inf. "(a) Soldier was reported killed by Sgt. Ernest Laphew while on attack at Vesle River. Left lying on field. When company retired. (b) Soldier later regained consciousness and in a dazed condition, noticed Very Lights being used, thinking they were from his own lines wandered in that direction and was taken prisoner, and nothing further was heard of him until he was released by the Germans when prisoners were returned to France. (c) Sgt. Laphew was later killed in the Argonne Drive." Wounded and P. W. Ret. to D. Dec. 17, '18; Disch. May 23, '19; (58-8) Long, Md.

SHUKER, WILLIAM A. (2337518) Pvt. Co. K; Assgd. Oct. 12, '18; Sk. in Hosp. Oct. 26, '18.

SHULLMAN, ABE (No No.) Pvt. Co. C; S. C. D. at Camp Hancock, Ga. (50-18).

SHULTZ, CARL (1241554) Pvt. Co. K; Sk. in Hosp. Aug. 6, '19; Ret. to D. Nov. 15, '19; Disch. May 23, '19; (108-32) Brave, Pa.

Digitized by Google

SHULTZ, JOHN L. (1241556) Pvt. Co. K; Wounded Sept. 7, '18; Ret. to U. S. and Disch.; (106-38) Waynesburg, Pa.

SHUMAKER, DONALD E. (1240517) Cpl. Co. F; Killed (HE) Sept. 6, '18; Statement given by Lt. Russel K. Davis, Co. G; 110th Inf. "On the morning of Sept. 6, 1918, I found Cpl. Shumaker in an unconscious condition after he had been hit by a high explosive shell at Baulieux, France, along the Vesle River. He lived about five minutes after being hit. He was buried about two hundred yards north of the town. His last words were, 'Oh, I am killed.'" (75-25) James M. Shumaker, father, 613 Locust Street, Johnstown, Pa.

SHUMAKER, ROBERT C. (1238851) Cpl. Sup. Co.; Sk. in Hosp. Apr. 11, '19; Ret. to D. Apr. 16, '19; Disch. May 23, '19; (9-16) 19 Vine Street, Mt. Pleasant, Pa.

SHUMAR, GERALD (1240465) Pvt. Co. E; Gassed Oct. 2, '18; Ret. to D. Dec. 23, '18; Disch. May 23, '19; (68-9) 222 Church Street, Mt. Pleasant, Pa.

SHUPE, NELSON W. (1239885) Bug. Co. A; Gassed Sept. 7, '18; Ret. to U. S.; (29-35) Smithton, Pa.

SHURER, ANTHONY (1782367) Pvt. Co. D; Wounded (SF) Sept. 6, '18; Ret. to D. Sept. 22, '18; Sk. in Hosp. Oct. 3, '18; Ret. to D. Oct. 15, '18; Disch. May 23, '19; Williamsport, Pa.

SHURIN, MAX (1692407) Pvt. M. G. Co.; Assgd. Oct. 12, '18; Disch. May 23, '19; 37 Poplar Street, Boston, Mass.

SHUSTER, JAMES A. (1241684) PFC. Co. L; Killed July 30, '18; Statement given by Cpl. Walter Shoese, Co. L, 110th Inf. "I saw PFC. James Shuster hit by machine-gun or sniper bullet through the head, killing him instantly. This occurred on July 30, 1918, on the hill between the Ourcq River and the Grimpettes Woods. I have no knowledge of when or where he was buried." (113-12) James M. Shuster, father, R. F. D. No. 1, Leechburg, Pa.

SHUSTER, ROBERT (No No.) Pvt. Co. L; S. C. D. at Camp Hancock, Ga. (115-33).

SHUTT, WALTER J. (3803040) Pvt. Co. I; Assgd. Oct. 12, '18; Disch. May 23, '19; St. Charles, Iowa.

SHUTZ, MATTHEW (2061681) Pvt. Co. C; Assgd. Oct. 12, '18; Disch. May 23, '19; General Delivery, Chicago, Ill.

SIBERT, WILLIAM P. (1241001) PFC. Co. H; Wounded July 30, '18; In A. R. C. M. H. No. 6, Aug. 16, '18; Ret. to U. S.; (91-19) 1024 Allison Ave., Washington, Pa.

SIBINSKI, JOSEPH (274045) Pvt. Co. A; Assgd. Oct. 12, '18; Sk. in Hosp. Dec. 7, '18.

SICKELS, JAMES M. (1239862) Cpl. Co. A; Wounded July 30, '18; Ret. to D.; Gassed Sept. 7, '18; Ret. to U. S.; (30-29) Sunny Side, Pa.

SICKENBERGER, NORRIS (1241185) Ck. Co. I; Disch. May 23, '19; (100-18) 28 East Otterman Street, Greensburg, Pa.

SICKLER, JOHN J. (1268730) Pvt. Hq. Co.; Wounded July 29, '18; Died of wounds July 29, '18; Statement given by Cpl. Warren W. Rommel, Hq. Co., 110th Inf. "I was with Sickler who was acting as courier on July 29, 1918. He sought protection from the incessant shelling in a culvert under one of the cross roads with some Headquarters Company men. He remained in the culvert but a few minutes, remarking that he had an important message to deliver. He left and had gone about 100 yards when a shell burst almost severing one leg. He was carried to a first aid station in a very weakened condition and died in a few hours." R. C.; Mrs. Margaret Sickler, mother, 743 Washington Ave., Tyrone, Pa.

SICKLES, DOYLE W. (1239005) PFC. Co. H; Transfd. to Hq. Co. at Camp Hancock, Ga.; Sk. in Hosp. Apr. 8, '19; (91-20) R. C.; R. F. D. No. 1, Cannonsburg, Pa.

SIDDENS, WALTER (2849994) Pvt. Co. C; Assgd. Oct. 12, '18; Sk. in Hosp. Oct. 25, '18; Ret. to D. Oct. 30, '18; Disch. May 23, '19; Afton, Iowa.

SIDOTI, SALL S. (877423) Pvt. Co. B; Assgd. Sept. 15, '18.

SIEFERT, CHARLES J. (1241354) Ck. Co. F; Transfd. Sup. Co. Apr. 18, '18, at Camp Hancock, Ga.; Disch. May 23, '19; 2542 North Snydenham Ave., Philadelphia, Pa.

SIENKO, ADAM (1389013) Pvt. Co. D; Assgd. Oct. 12, '18; Disch. May 23, '19; 2816 Tripp Ave., Chicago, Ill.

SIESS, ALBERT O. (No No.) Pvt. Co. M; Transfd. to Motor Mechanics at Camp Hancock, Ga. (124-28).

SIETA, JACOB (377842) Pvt. Co. H; Assgd. Sept. 16, '18; Missing Sept. 28, '18; Ret. to D. Jan. 5, '19; Disch. May 23, '19; 3452 56th Street, New York, N. Y.

SIGLER, CLIFFORD E. (5165694) Pvt. Co. M; Assgd. Oct. 12, '18; Disch. May 23, '19; R. F. D. No. 4, Worthington, Ind.

SIGMANN, THEODORE B. (1278490) Pvt. Hq. Co.; Assgd. Oct. 12, '18; Sk. in Hosp. Oct. 21, '18; Ret. to D. Oct. 24, '18; Disch. May 23, '19; R. C.; 289 South 18th Street, Newark, N. J.

SIIRA, ALBERT T. (1861013) Pvt. Co. M; Assgd. Nov. 15, '18; Disch. May 23, '19; Demmon, Mich.

SILAR, SHERMAN R. (1239561) Pvt. Co. A; Transfd. to Sup. Co. at Camp Hancock, Ga.; Injured in Hosp. Sept. 15, '18; (34-24) 250 South Belvideer Street, York, Pa.

SILAS, LYTON W. (1588457) Pvt. Co. A; Assgd. Oct. 12, '18; A. W. O. L. Oct. 14, '18.

SILBAUGH, RALPH A. (1240077) Cpl. Co. D; Wounded (SF) July 30, '18; Ret. to D; Wounded (accidental) Aug. 26, '18; Ret. to D. Jan. 1, '19; Disch. May 23, '19; (53-34) Uniontown, Pa.

SILCOX, RAYMOND (3186065) Pvt. Co. E; Assgd. Oct. 12, '18; Disch. May 23, '19; 1008 Hope Street, Utica, N. Y.

SILLETTO, RAPHAEL (877758) Pvt. Co. B; Assgd. Sept. 15, '18; Disch. May 23, '19; 1146 Intervale Ave., New York, N. Y.

SILVA, NABOR (1627848) Pvt. Co. I; Wounded Oct. 4, '18.

SILVERSTEIN, BENJAMIN (1240469) Pvt. Co. E; Wounded Aug. 2, '18 Rem. on D.; Transfd. Co. L, Aug. 5, '18; Wounded Aug. 19, '18; Ret. to D. Oct. 6, '18; Transfd. to M. D. Nov. 2, '18; Disch. May 23, '19; (68-12) 1820 South Street, Philadelphia, Pa.

SILVERSTRIM, MARTIN P. (1238852) Wag. Sup. Co.; Assgd. Nov. 3, '17; Disch. May 23, '19; (11-13) R. F. D. Box No. 94. Dushore, Pa.

SIMKINS, JOSEPH E. (No No.) Sgt. Co. H; See officer record.

SIMMONS, CLAUDE A. (1629919) Pvt. Co. D; Transfd. Co. M, Aug. 6, '18; Missing Sept. 5, '18; No detailed information available; Gassed in Hosp., Ret. to U. S.; Disch. Feb. 19, '19, at Camp Bowie, Texas; Box No. 300, Pueblo, Colo.

SIMMONS, FRANK (1563600) Pvt. Co. D; Assgd. Oct. 12, '18; Transfd. to Prov. M. P. Co. Jan. 30, '19.

SIMOENS, FRANK (561647) Pvt. Co. K; Assgd. Oct. 12, '18; Missing Nov. 9, '18; Statement given by Sgt. Charles A. Smith, Co. K, 110th Inf. "I was in command of the platoon the night that Frank Simoens was reported missing. We went on a raid on the night of November 9, 1918, and were advancing across a field when the Germans laid a barrage down on us. Several men on my right were hit with shell fragments, but I did not see Simoens hit. Some of the men in the party got back to the American line, but I kept going and was later surrounded and captured. This was just to the left of St. Benoit and near the lake on the St. Mihiel road." WD reports this soldier Killed in action November 9, 1918.

SIMON, EMMET (No No.) Pvt. Co. D; Transfd. at Camp Hancock, Ga. (58-9).

SIMON, JOSEPH H. (1240881) Pvt. Co. G; Gassed July 30, '18; Ret. to D. Sept. 17, '18; Wounded Oct. 4, '18; (82-22) 1840 South Mole Street, Philadelphia, Pa.

SIMON, WILLIAM C. (1240885) Pvt. Hq. Co.; Disch. May 23, '19; R. C.; 2023 McKeane Street, Philadelphia, Pa.

SIMONS, JOSEPH (1239822) Pvt. Co. B; Missing July 15, '18; Statement given by Pvt. Robert Connor, Co. B, 110th Inf. "On July 15, 1918, in Conde Woods near Conde-en-Brie a Corporal, two other privates, Simons and myself were moving back along the railroad when Simons was hit in the back and fell. He had thrown up his hands and cried, 'Oh, they got me,' before he fell. That was the last that I saw of him and have heard nothing of him since." WD reports this soldier Killed in action July 15, 1918; (43-38) Mrs. Annie Simons, mother, 218 Throop Street, Brooklyn, N. Y.

SIMONS, WILLIAM P. (1783007) Pvt. Co. M; Gassed July 30, '18; R. F. D. No. 2, Wysox, Pa.

SIMPSON, A. (No No.) Pvt. Co. L; S. C. D. at Camp Hancock, Ga. (117-35)

SIMPSON, CHARLES W. (1240467) Sgt. Co. F; See officer record.

SIMPSON, GEORGE B. (No No.) Pvt. Co. D; Assgd. Oct. 12, '18; Disch. May 23, '19; Vienna, Ill.

SIMPSON, GEORGE B. (1241186) Ck. Co. I; Sk. in Hosp. Nov. 2, '18; Reported to have died in Hospital Dec. 4, 1918; (100-19) R. F. D. No. 7, Box No. 76, Greensburg, Pa.

SIMPSON, GEORGE F. (50718) Pvt. Co. F; Assgd. Oct. 12, '18; Disch. May 23, '19; No. 1 Gray Street, Waterville, Maine.

SIMPSON, IRA E. (1240882) Cpl. Co. G; Gassed Oct. 8, '18; Ret. to D. Dec. 23, '18; Disch. May 23, '19; (78-24) 1305 Spruce Street, Hollidaysburg, Pa.

SIMPSON, WILLIAM (NoNo.) Ck. Co. A; Sk. in Hosp. at Camp Hancock, Ga.; (29-36).

SIMS, CHARLES E. (1559987) Pvt. Co. C; Assgd. Oct. 12, '18; Disch. May 23, '19; Hozard, Ky.

SIMS, SAMUEL S. (3210264) Pvt. Co. H; Assgd. Oct. 12, '18; Transfd. to Prov. M. P. Co. Jan. 30, '19.

SINCLAIR, JAMES M. (No No.) Pvt. Hq. Co.; Transfd. at Camp Hancock, Ga. (19-24).

SINCLAIR, SAMUEL E. (2070068) Pvt. Co. C; Killed July 15, '18; Buried in the Bois-de-Conde on the north side of the road leading from the town of Courthiesy up to the La Grange aux Bois, about two-thirds the way to the top of the hill, July 22, 1918, by Chaplain Joseph L. N. Wolfe, 55th Inf. Brig.; Statement given by Sgt. Alvey Marts, Co. C, 110th Inf. "I helped bury Samuel Sinclair on July 22, 1918, in the woods north of St. Agnan. He had been dead about a week. No eye witness of this soldier's death available." Mrs. Elizabeth Sinclair, mother, 509 Fine Arts Building, Detroit, Mich.

SINCOCK, EDWIN H. (1240217) PFC. Co. D; Sk. in Hosp. Sept. 27, '18; Ret. to D. Oct. 12, '18; Disch. May 23, '19; (58-10) Box No. 1135, Uniontown, Pa.

SINDORF, SAMUEL W. (1241633) Mess Sgt. Co. L; Sk. in Hosp. Jan. 5, '19; Ret. to D. Jan. 10, '19; Disch. May 23, '19; Blairsville, Pa.

SINER, FRANK C. (1249304) Cpt. Co. G; Wounded (GSW) Oct. 8, '18; On duty with Co. L, 112th Inf. 1727 Butler Street, Philadelphia, Pa.

SINES, OAKEY W. (1240218) PFC. Co. D; Disch. May 23, '19; (58-11) West Leiseming, Pa.

SINGER, SAMUEL (1869065) Pvt. Co. D; Assgd. Nov. 15, '18; Disch. May 23, '19; 1314 Tripp Ave., Chicago, Ill.

SINGLETON, RICHARD H. (1241555) PFC. Co. K; Disch. May 23, '19; 201 Shaw Street, Lewistown, Pa.

SINK, JOSEPH (1241779) Pvt. Co. L; Wounded July 29, '18; Ret. to D. Sept. 17, '18; Wounded Sept. 28, '18; (117-27) Leechburg, Pa.

SINKO, ADAM (1389013) Pvt. Co. D; Assgd. Oct. 12, '18; On D/S at Division School from Dec. 15, '18.

SIPPLY, DOMENICK (No No.) Pvt. Co. A; S. C. D. at Camp Hancock, Ga. (35-22).

SIRCHIA, GINO (380832) Pvt. Co. K; Assgd. Nov. 19, '18; Disch. May 23, '19; 510 Second Ave., New York, N. Y.

SIRLIN, AMBROSE J. (1852212) Pvt. Co. M; Sk. in Hosp. June 15, '18; 217 North Ave., Millvale, Pa.

SIRMANS, JOHN A. (1346677) Pvt. Co. A; Assgd. Oct. 12, '18; Sk. in Hosp. Oct. 25, '18; Ret. to D. Nov. 2, '18; Missing Nov. 5, '18; Wounded in Hosp. Ret. to D. Dec. 30, '18; Sk. in Hosp. Mar. 27, '19; Ret. to D. Apr. 3, '19; Disch. May 23, '19; Sirmans, Ga.

SIROCCHI, GUIDO (1242002) Cpl. Co. M; Sk. in Hosp. Sept. 19, '18; Ret. to D. Sept. 29, '18; Sk. in Hosp. Apr. 7, '19; (124-29) 514 Derry Street, Latrobe, Pa.

SISK, CHARLES W. (1240219) Pvt. Co. D; Wounded July 30, '18; In B. H. No. 26, Aug. 22, '18; (58-12) Pine Grove, Md.

Digitized by Google

SISK, JOHN O. (2225903) Pvt. Co. E; Transfd. Co. L, Aug. 5, '18; Sk. in Hosp. Sept. 28, '18; Ret. to D. Sept. 30, '18; Disch. May 23, '19; Emory, Texas.

SISK, WILLIAM H. (3176134) Pvt. Co. L; Assgd. Aug. 30, '18; Killed Sept. 5, '18; Statement given by Pvt. John H. Young, Co. L, 110th Inf. "I saw Pvt. William H. Sisk killed by the explosion of a high explosive shell which struck near him. He was killed instantly. This occurred on September 5, 1918, near Basilieux, France."

SISKIN, ABRAHAM (378008) Pvt. Co. C; Assgd. Sept. 15, '18; Wounded (GSW) Sept. 28, '18; Ret. to D. Nov. 2, '18; Disch. May 23, '19; 244 Roebling Street, Brooklyn, N. Y.

SISLER, MARK H. (2662505) Cpl. Co. L; Assgd. Sept. 15, '18; Wounded Oct. 4, '18.

SISNEROS, CHRISTOBOL (3969093) Pvt. Co. L; Assgd. Nov. 15, '18; Disch. May 23, '19; Pina, N. M.

SITMAN, WILLIAM, JR. (1241612) Cpl. Co. L; Sk. in Hosp. Aug. 3, '18; (111-29) 406 South 3rd Street, Bellewood, Pa.

SIZZO, DOMEMICO (3197747) Pvt. Co. D; Assgd. Oct. 12, '18; Disch. May 23, '19; Singiorun Bene, Bendo, Italy.

SKELLY, CLYDE L. (1781731) Pvt. Co. H; Killed Sept. 27, '18; Statement given by Cpl. Joseph J. Dornberger, Co. H; 110th Inf. "He was hit by machine-gun bullets behind the ear while advancing on Monthlainville, killing him instantly." George A. Skelly, brother, 420½ Bedford Street, Elmira, N. Y.

SKELLY, JOSEPH L. (1241908) PFC. Co. M; Killed July 30, '18; Statement given by Lt. Marshall S. Barron, Co. M, 110th Inf. "Killed in action near the Grimpettes woods while bravely trying to outflank machine-gun position." Statement given by Sgt. Eugene B. Cassidy, Co. M, 110th Inf. "Killed by sniper or machine-gun fire on the advance line at Sergy Hill, July 30, 1918. Buried on Sergy Hill." (124-30) Thomas A. Skelly, father, Fourth Ave., Derry, Pa.

SKIERKOWSKI, JOSEPH (1365601) Pvt. Co. L; Assgd. Nov. 15, '18; Sk. in Hosp. Jan. 25, '19; Ret. to D. Feb. 18, '19; Disch. May 23, '19; 889 Dubois Street, Detroit, Mich.

SKILES, JAMES E. (1240049) Sgt. Co. D; Wounded (AB) Aug. 2, '18; In B. H. No. 20, Aug. 11, '18; Ret. to U. S.; (53-4) 123 Union Street, Uniontown, Pa.

SKILLEN, BUD E. (3133652) Pvt. Co. G; Assgd. Sept. 22, '18; Wounded Sept. 30, '18; Ret. to D. Dec. 20, '18; Disch. May 23, '19; Monroe, Wash.

SKINNER, JOHN E. (1241184) Mess Sgt. Co. I; Disch. May 23, '19; (100-20) Box No. 24, Ohiopyle, Pa.

SKOW, ALFRED (2100399) PFC. Co. D; Assgd. Oct. 12, '18; Disch. May 23, '19; R. F. D. No. 1, Careyville, Wisc.

SKRIDEN, OSCAR (1627184) Pvt. Co. I; Missing Oct. 9, '18; Buried in orchard on hillside across street from church on hill at Apremont. Map Foret D'Argonne—Scale 1:20,000—Co-ord. 00.2—77.9, Sept. 30, 1918, by Chaplain E. Tetreau, 109th Inf.; Statement given by Sgt. George Shaffer, Co. I, 110th Inf. "This soldier was killed instantly at Apremont, France, by a machine-gun bullet. He was buried there Sept. 30, 1918."

SKVERSKY, CHARLES (1240470) Pvt. Co. E; Wounded (Gas) Aug. 16, '18; Ret. to D. Aug. 18, '18; Sk. in Hosp. Mar. 5, '19; Ret. to D. Mar. 13, '19; Disch. May 23, '19; 939 Jackson Street, Philadelphia, Pa.

SLAWSON, EDWARD D. (431398) Pvt. Co. C; Assgd. Sept. 15, '18; Wounded Sept. 28, '18; In B. H. No. 49, Oct. 4, '18.

SLEITH, EDWARD (1239562) Pvt. Co. A; Killed July 30, '18; Statement given by Sgt. Robert F. Heslop, Co. A, 110th Inf. "Killed instantly by sniper bullet near Cierges, France, Hill No. 204. Buried near Courmont, France. Just before being killed he was ordered by Corporal to put on his gas mask on account of gas shells being thrown by the Germans. He was struck in the heart by bullet." (34-25) Mrs. Sarah Sleith, mother, P. O. Box No. 185, New Eagle, Pa.

SLEPETYS, CHARLES J. (1241685) Cpt. Co. L; Wounded July 29, '18; Ret. to D. Oct. 29, '18; Sk. in Hosp. Feb. 16, '19; Ret. to D. Feb. 28, '19; Disch. May 23, '19 (115-34) Vandergrift, Pa.

SLEVIN, EUGENE J. (1242003) Pvt. Co. M; Wounded July 30, '18; Ret. to U. S.; (121-6) 1852 Dudley Street, Philadelphia, Pa.

SLOAT, ORSON R. (1783008) Cpl. Co. K; Wounded Sept. 5, '18; 15 Mamerchoir Ave., Susquehanna, Pa.

SLOOK, EDMUND B. (1241557) Bug. Co. K; Missing Oct. 8, '18; Gassed in Hosp. Ret. to D. Jan. 5, '19; Disch. May 23, '19; (109-18) 825 Reed Street, Philadelphia, Pa.

SLOOK, GEORGE H. (1241399) Cpl. Co. K; Killed July 29, '18; Statement given by Cpl. Joel Schlesinger, Co. K; 110th Inf. "I saw George Slook at the first aid station and he was wounded four times by machine-gun bullets. He also had a bayonet wound. I asked him how he felt, and he told me he was suffering. This happened on July 29, 1918." (104-1) George Slook, father, 825 Reed Street, Philadelphia, Pa.

SLOVER, WALTER J. (2217854) Pvt. Co. M; Assgd. Oct. 12, '18; Missing Nov. 9, '18; Statement given by Pvt. Elmer L. Haley, Co. M, 110th Inf. "Wounded by machine-gun fire while on raid near Bois don Martin. Taken a prisoner on November 9, 1918." WD reports this soldier died at Lazarett, German Hospital. Date and cause of death unknown.

SMAKOSZ, JOE (1239622) Sgt. Co. B; Wounded Aug. 26, '18; Ret. to D. Oct. 18, '18; Transfd. to A. E. O. at St. Nazaire, France, Apr. 25, '19; (89-5) 1621 Fourth Ave., Beaver Falls, Pa.

SMART, WILLIAM S. (2431420) Pvt. Co. F; Assgd. Oct. 12, '18; Wounded (accidental) Dec. 8, '18; In B. H. No. 45, Toul, France, Dec. 16, '18.

SMATHERS, FRANCIS M. (1240663) Cpl. Co. F; Sk. in Hosp. Sept. 28, '18; Ret. to D. Nov. 26, '18; Wounded (accidental) Dec. 3, '18; Ret. to D. Dec. 9, '18; Disch. May 23, '19; (75-29) 709 Philadelphia Street, Indiana, Pa.

SMAY, LEWIS R. (1239441) PFC. Co. A; Gassed Sept. 7, '18; Ret. to U. S.; (34-26) Portage, Pa.

SMEETS, H. (552168) Pvt. Co. L; Assgd. Oct. 12, '18; A. W. O. L. Oct. 14, '18.

SMETAK, BENJAMIN (1240869) PFC. Co. E; Wounded July 30, '18; Ret. to D. Dec. 30, '18; Disch. May 23, '19; (64-13) Quarry Street, Mt. Pleasant, Pa.

SMILEY, EARL (3133424) Pvt. Co. H; Assgd. Sept. 18, '18; Missing Sept. 27, '18; Ret. to D. Nov. 19, '18; Disch. May 23, '19; 3814 Spokane Ave., Tacoma, Wash.

SMILEY, JAMES E. (1242004) PFC. Co. M; Wounded (GSW) July 30, '18; In B. H. No. 25, July 30, '18; Ret. to U. S.; Statement given by Lt. Marshall S. Barron, Co. M, 110th Inf. "Wounded near Grimpettes Woods July 30, '1918, while advancing upon German machine-gun positions. He was fearless in action." (124-31) 612 Spring Street, Latrobe, Pa.

SMIRES, EDMUND, Cpl. Co. M; Wounded July 30, '18; Ret. to D. Sept. 19, '18; Disch. May 23, '19; (124-33) 5941 Locust Street, Philadelphia, Pa.

SMITH, ALFRED E. (1240833) PFC. Co. G; Gassed Aug. 16, '18; Ret. to U. S.; (82-23) 222 Mulberry Street, Hollidaysburg, Pa.

SMITH, ARDE C. (1241592) Sgt. Co. L; Wounded (AB) Aug. 2, '18; 712 Union Street, Philadelphia, Pa.

SMITH, ARTHUR (2893969) Wag. Sup. Co.; Assgd. Nov. 19, '18; Disch. May 23, '19; Martwick, Ky.

SMITH, AUBREY E. (2217747) Pvt. Co. H; Sk. in Hosp. Sept. 21, '18; Ret. to D. Nov. 10, '18; Disch. May 23, '19; Graham, Okla.

SMITH, BLAIR W. (1242005) Pvt. Co. M; Killed July 28, '18; Statement given by Lt. Marshall S. Barron, Co. M, 110th Inf. "He was killed just after returning from a dangerous patrol, along the German line. He was a willing and reliable soldier at all times." Statement given by Sgt. Eugene B. Cassidy, Co. M, 110th Inf. Killed on July 28, 1918, while on the advance line on Sergy Hill. "Killed by direct hit from shell-fire. Buried on Sergy Hill, grave unmarked." (124-32) James E. Smith, father, 2617 Ligonier Street, Latrobe, Pa.

SMITH, CHARLES A. (1241400) Sgt. Co. E; Missing Nov. 9, '18; P. W. Ret. to D. Dec. 9, 18; Transfd. to Prov. M. P. Co. Jan. 30, '19; (104-2) Waynesburg, Pa.

SMITH, CHARLES M. (3173483) Pvt. Co. A; Missing Aug. 25, '18; Statement given by Sgt. Charles F. Keller, Co. A, 110th Inf. "Missing in action Aug. 25, 1918, at 4:00 A. M., near Villette, France. We were going into our position at 3:30 A. M. Aug. 25, 1918, and he was along when the attack was made, and when we withdrew he was missing. First aid station checked to see if he had been evacuated, but no record was found. He is believed to have been killed." WD reports this soldier Killed in action Aug. 25, 1918.

SMITH, CHARLES T. (1239143) PFC. Hq. Co.; Gassed Sept. 8, '18; Ret. to D.; Disch. May 23, '19; (19-25) 2-R. C.; 731 Corinthian Ave., Philadelphia, Pa.

SMITH, CHARLES T. (1239992) Cpl. Co. C; Killed July 15, '18; Statement given by Cpl. Herbert Webreck, Co. C, 110th Inf. "I saw Cpl. Charles Smith shot and instantly killed on the morning of July 15, 1918, in the woods north of St. Agnan. He was hit in the head. We did not bury him." (50-17) Miss Hilda Scheoppe, friend, Canton, Ohio.

SMITH, CLIFTON V. (1622190) Pvt. M. G. Co.; Wounded Aug. 26, '18; Ret. to D. Sept. 17, '18; Missing Oct. 3, '18; Statement given by Sgt. Tony Renocks, M. G. Co., 110th Inf. "Pvt. Clifton Smith was wounded by a shell near Courville, France, from where he was removed to a hospital." Ret. to U. S.; Disch. Jan. 25, '19, at Camp Bowie, Texas; Hagerman, N. M.

SMITH, DARRELL N. (3133336) Pvt. Co. G; Assgd. Sept. 22, '18; Sk. in Hosp. Oct. 14, '18; In B. H. No. 51, Oct. 25, '18.

SMITH, DEILY A. (1237012) Sgt. Co. G; Wounded Sept. 7, '18; Ret. to D. Oct. 12, '18; Disch. May 23, '19; 129 Over Ave., Bloomsburg, Pa.

SMITH, DENNIE M. (1240886) Pvt. Co. G; Gassed July 30, '18; Mar. 3, '19, B. H. No. 208—classified "D" for transfer to U. S.; (82-24) R. F. D. Downingtown, Pa.

SMITH, DEWEY H. (1239994) Pvt. Co. C; Missing July 15, '18; Statement given by Cpl. Herbert Jones, Co. C, 110th Inf. "I saw Dewey H. Smith in the Hospital at Vichy, France, on or about December 25, 1918." P. W. Ret. to U. S.; Disch. Apr. 7, '19, at Camp Dix, N. J.; (50-19) Somerset, Pa.

SMITH, EDMUND B. (3634836) Pvt. Co. K; Assgd. Oct. 12, '18; Sk. in Hosp. Jan. 11, '19; Ret. to D. Feb. 5, '19; Disch. May 23, '19; Pittsburgh, Pa.

SMITH, EDWARD J. (2309869) Pvt. Co. D; Assgd. Oct. 12, '18; Disch. May 23, '19; R. F. D. No. 1, Canajoharie, N. Y.

SMITH, EDWARD Y. (1241558) Pvt. Co. K; Wounded July 29, '18; Ret. to D. Sept. 23, '18; Wounded Sept. 27, '18; Ret. to D. Jan. 1, '19; Disch. May 23, '19; (108-34) 117 North 63rd Street, Philadelphia, Pa.

SMITH, EUGENE A. (1241402) Cpl. Co. K; Killed Sept. 5, '18; Statement given by Sgt. Harold White, Co. K, 110th Inf. "I was with Cpl. Eugene Smith from the time he was hit until he died about one hour later. This happened on Sept. 5, 1918. We had just crossed the Vesle River and were advancing when he was shot by machine-gun fire through the stomach and was conscious until the last." (104-3) Mrs. Sarah Pelletreau, grandmother, 117 North 63rd Street, Philadelphia, Pa.

SMITH, FRANCIS L. (1235360) Cpl. Co. B; Assgd. Oct. 12, '18; Disch. May 23, '19; 2235 Sharswood Ave., Philadelphia, Pa.

SMITH, FRANK R. (1525481) Sup. Sgt. Co. G; Assgd. Oct. 12, '18; A. W. O. L. Oct. 14, '18.

SMITH, GARDNER (1240949) Pvt. Co. H; Gassed Aug. 17, '18; Ret. to D. Aug. 21, '18; Wounded Aug. 28, '18; Ret. to D. Sept. 17, '18; Wounded Oct. 2, '18; Ret. to D. Oct. 10, '18; Disch. May 23, '19; (91-23) 3824 Haverford Ave., Philadelphia, Pa.

SMITH, GEORGE L. (1240496) Sgt. Co. F; Wounded July 29, '18; In B. H. No. 26, Aug. 20, '18; Ret. to U. S.; (75-31) Clymer, Pa.

SMITH, GLANCY W. (1241560) Sgt. Co. K; Sk. in Hosp. Jan. 1, '19; Ret. to D. Jan. 8, '19; Disch. May 23, '19; (108-35) Waynesburg, Pa.

Digitized by Google

SMITH, GROVER W. (1689198) Pvt. Co. K; Sk. in Hosp. Aug. 11, '18; Durham, N. H.

SMITH, GUSTAV J. (1240572) PFC. Co. F; Transfd. to Co. D, Headquarters Battalion, G. H. Q., June 12, '18; (75-30) 1528 North Street, Philadelphia, Pa.

SMITH, HARRY (378188) Pvt. Hq. Co.; Assgd. Oct. 12, '18.

SMITH, HARRY A. (1240700) Sgt. Co. G; Wounded July 30, '18; Ret. to D. Apr. 4, '19; Disch. May 23, '19; (78-10) R. F. D. No. 2, Altoona, Pa.

SMITH, HARRY E. (1238856) Wag. Sup. Co.; Disch. May 23, '19; (12-7) R. F. D. No. 1, Altoona, Pa.

SMITH, HARRY S. (1241126) PFC. Co. H; Wounded July 30, '18; Ret. to D.; Assgd. Hq. Co.; Disch. May 23, '19; (91-26) 1940 South 20th Street, Philadelphia, Pa.

SMITH, HERBERT A. (1240888) Pvt. Co. G; Gassed Sept. 29, '18; Ret. to D. Nov. 26, '18; Disch. May 23, '19; (82-25) Williamsburg, Pa.

SMITH, HERBERT R. (1241124) Cpl. Co. H; Wounded Sept. 27, '18; In B. H. No. 26, Oct. 2, '18; Ret. to U. S.; (91-25) Mt. Union, Pa.

SMITH, HOBERT (1555753) Cpl. Co. L; Assgd. Nov. 19, '18; Disch. May 23, '19; Livermore, Ky.

SMITH, HOMER C. (1239803) PFC. Co. B; Sk. in Hosp. Sept. 18, '18; Ret. to D. Dec. 17, '18; Disch. May 23, '19; (43-9) 1023 5th Ave., New Brighton, Pa.

SMITH, HORACE W. (2313535) Cpl. Hq. Co.; Assgd. Oct. 12, '18; A. W. O. L. Oct. 14, '18.

SMITH, JAMES E. (1241236) Cpl. Co. I; Wounded Sept. 30, '18; Ret. to U. S.; (100-21) R. F. D. No. 1, Ruffsdale, Pa.

SMITH, JAMES M. (1240910) 1st Sgt. Co. H; See officer record.

SMITH, JESSE L. (No No) Pvt. C; Transfd. to Hospital at Camp Hancock, Ga. (50-20).

SMITH, JOHN (2300613) Pvt. Co. M; Assgd. Sept. 15, '18; Wounded Sept. 30, '18.

SMITH, JOHN C. (558174) PFC. Co. C; Assgd. Oct. 12, '18; Disch. May 23, '19; 184 Maple Street, Rockville, Center County, N. Y.

SMITH, JOHN H. W. (1241120) Pvt. Co. H; Wounded Aug. 25, '18; Ret. to D.; Gassed Sept. 7, '18; Ret. to U. S.; (91-21) 385 Fayette Street, Washington, Pa.

SMITH, JOHN M. (1238736) Pvt. M. D.; Gassed Sept. 7, '18; Rem. on D.; Disch. May 23, '19; (6-13) R. C.; 219 Front Street, Brownsville, Pa.

SMITH, JOHN P. (1241123) Cpl. Co. H; Wounded Sept. 28, '18; Ret. to D. Nov. 23, '18; Disch. May 23, '19; (91-22) 209 Vine Street, Washington, Pa.

SMITH, JOSEPH C. (1241754) PFC. Co. L; Killed July 30, '18; Buried on hillside northeast of Courmont near woods. Dept. Aisne, France, August 3, 1918, by Chaplain C. P. Fatcher, 109th Inf.; Statement given by Pvt. Harold Wakefield, Co. L, 110th Inf. "I saw PFC. Joseph C. Smith hit by a machine-gun or sniper bullet, killing him instantly. This occurred on July 30, 1918, on the hill between Courmont and Cierges. I have no knowledge of when or where he was buried." (115-35) Mrs. Emma Smith, mother, Iselin, Indiana County, Pa.

SMITH, JOSEPH G. (1257830) Pvt. Co. C; Transfd. to 109th M. G. Bn. at Camp Hancock, Ga. (50-21) 1026 Lemon Street, Philadelphia, Pa.

SMITH, LAWRENCE H. (No No.) Pvt. Co. B; S. C. D. at Camp Hancock, Ga. (43-10).

SMITH, LEIGHTON F. (53861) PFC. Co. L; Assgd. Oct. 12, '18; Disch. May 23, '19; R. F. D. No. 8, Lebanon, Pa.

SMITH, LEM (2813714) Pvt. M. G. Co.; Assgd. Oct. 12, '18; Disch. May 23, '19; Hoffman, Okla.

SMITH, LESTER C. (43030) Sgt. Co. A; Assgd. Oct. 12, '18; Transfd. to 1st Replacement Depot. Mar. 21, '19; Attchd. Apr. 8, '19; Disch. May 23, '19; Concord, N. C.

SMITH, LEWIS P. (1579396) Cpl. Co. E; Assgd. Nov. 19, '18; Disch. May 23, '19; 615 Ann Street, Frankfort, Ky.

SMITH, LORENZA A. (1238755) Pvt. M. D.; Sk. in Hosp. Sept. 26, '18; Ret. to D. Nov. 22, '18; Transfd. to Ambulance Section, 103rd San. Tr., 28th Div. Dec. 27, '18; Disch. May 23, '19; (126-3) 1301 South 22nd Street, Philadelphia, Pa.

SMITH, LLOYD A. (2216401) Pvt. Co. L; Sk. in Hosp. June 5, '18; Ada, Okla.

SMITH, MONTIE L. (1578360) Pvt. M. G. Co.; Assgd. Oct. 12, '18; Sk. in Hosp. Nov. 5, '18; Ret. to D. Dec. 3, '18; Disch. May 23, '19; Portia, Ark.

SMITH, NORMAN E. (1241780) Pvt. Co. L; Wounded July 28, '18; 625 Princess Street, York, Pa.

SMITH, OLIVER C. (1239620) Sgt. Co. B; Sk. in Hosp. Sept. 6, '18; Ret. to D. Oct. 3, '18; Disch. May 23, '19; (39-6) 1023 Fifth Ave., New Brighton, Pa.

SMITH, ORVILLE J. (1457084) Pvt. Hq. Co.; Assgd. Oct. 12, '18; Disch. May 23, '19; Osborne, Kan.

SMITH, OSBORNE W. (1595194) Mech. Co. G; Assgd. Nov. 19, '18; Disch. May 23, '19; Columbia, Miss.

SMITH, PATRICK I. (1239442) Ck. Co. A; Disch. May 23, '19; (30-30) Elrama, Pa.

SMITH, PAUL D. (1239179) Pvt. Hq. Co.; Transfd. Co. A, at Camp Hancock, Ga.; Killed Aug. 26, '18; Statement given by Capt. James E. Gee, Co. A, 110th Inf. "No eye witness available, although men were there immediately after he had gotten out of his dugout during the shelling, and was heard to say 'I am hit.' He was carried to the first aid station, but died on the way. He was struck near the La Bonne Maison Farm at Courville, France." (126-15) American House. Buried by Chaplain Charles Schall, Sr. Chap. 28th Div. Front Street, Columbia, Pa.

SMITH, PERCY (1586774) PFC. Co. F; Assgd. Nov. 19, '18; Disch. May 23, '19; Dallark, Ark.

SMITH, RALPH E. (1238853) Wag. Sup. Co.; Disch. May 23, '19; (9-17) 912 Green Ave., Altoona, Pa.

SMITH, ROBERT H. (2871550) Pvt. Co. B; Assgd. Oct. 12, '18; Disch. May 23, '19; R. F. D. No. 3, Greenback, Tenn.

SMITH, ROY A. (1240890) Sgt. Co. G; Wounded Oct. 8, '18; (82-26) 304 Seventh Ave., Juniata, Pa.

SMITH, RUSSELL C. (No No.) Pvt. Co. C; Transfd. to Motor Mechanics at Camp Hancock, Ga. (50-22)

SMITH, SAMUEL P. (1240894) Pvt. Co. G; Sk. in Hosp. June 18, '18; Ret. to D.; Sk. in Hosp. Nov. 20, '18; In B. H. No. 55, Nov. 12, '18; (82-27) 3827 North 5th Street, Philadelphia, Pa.

SMITH, STEVE A. (No No.) Pvt. Co. D; Transfd. to O. C. D. at Camp Merritt, N. J. May 2, '18; (56-18).

SMITH, TED J. (1240376) PFC. Co. E; Wounded July 29, '18; Ret. to D. Oct. 6, '18; Disch. May 23, '19; Box No. 203, Youngwood, Pa.

SMITH, THEODORE (1285597) Pvt. Co. E; Assgd. Oct. 12, '18; A. W. O. L. Oct. 14, '18.

SMITH, WALLACE D. (3175338) Pvt. Co. A; Assgd. Sept. 15, '18; Wounded Sept. 27, '18; Ret. to D. Jan. 1, '19; Disch. May 23, '19; R. F. D. No. 3, Punxsutawney, Pa.

SMITH, WALTER A. (1241002) PFC. Co. H; Wounded July 29, '18; (91-24) R. F. D. No. 4, Box No. 69, Millertown, Pa.

SMITH, WALTER T. (1240264) Ord Sgt. Co. D; Transfd. Ord. Corps, at Camp Hancock, Ga., Mar. 6, '18; Disch. May '19; (53-3) 116 Evans Street, Uniontown,. Pa.

SMITH, WILLIAM F. (1257908) Pvt. Co. L;; Transfd. to 109th M. G. Bn. at Camp Hancock, Ga. (117-30) 620 South 18th Street, Philadelphia, Pa.

SMITH, WILLIAM R. (2313575) Cpl. Hq. Co.; Assgd. Nov. 19, '18; Disch. May 23, '19; 303 East Roana Street, Pensacola, Fla.

SMITH, WILLIAM L. (1240740) Ck. Co. G; Disch. May 23, '19; (79-3) Saxon, Pa.

SMITH, WILLIAM L. (1261206) Pvt. M. D.; Assgd. Jan. 1, '19; Disch. May 23, '19; Coraopolis, Pa.

SMITH, WILLIAM W. (1709903) Pvt. Co. A; Assgd. Oct. 12, '18; Sk. in Hosp. Nov. 5, '18.

SMITH, WILLIE (3133412) Pvt. Co. H; Assgd. Sept. 16, '18; Disch. May 23, '19; Pell, Wash.

SMITHSON, ROY E. (3970179) Pvt. Co. M; Assgd. Nov. 15, '18; Disch. May 23, '19; Grady, N. M.

SMOTHERS, ARVOL R. (2941590) Pvt. Co. K; Assgd. Oct. 12, '18; Disch. May 23, '19; Benton, Ill.

SMURPHAT, CHARLES (No No.) Pct. Co. C; S. C. D. at Camp Hancock, Ga. (126-27).

SNAIDMAN, AUGUSTUS (1239144) PFC. Co. L; Transfd. Hq. Co. at Camp Hancock, Ga.; Missing Sept. 8, '18; Gassed, in Hosp. Ret. to U. S.; Disch. Jan. 28, '19; at Camp Dix, N. J.; (111-28) R. C.; 2030 Bainbridge Street, Philadelphia, Pa.

SNEDEKER, JOHN H. (1239591) Sgt. Co. B; Wounded July 15, '18; Ret. to D. Sept. 17, '18; Gassed Sept. 27, '18; Ret. to D. Nov. 18, '18; Disch. May 23, '19; (87-8) Elwood City, Pa.

SNEERINGER, FRANCIS X. (1850389) Sgt. Hq. Co.; On duty with Statistical Section, 110th Inf.; Disch. May 23, '19; R. C.; 1206 People Building, Pittsburgh, Pa.

SNITZER, LEO (1239145) PFC. Hq. Co.; Sk. in Hosp. Feb. 1, '19; Ret. to D.; Transfd. to A. E. C. Apr. 2, '19; (19-30) 1735 South 6th Street, Philadelphia, Pa.

SNOEBERGER, HILTON (1240016) Pvt. Co. C; Missing July 15, '18; Wounded and P. W. Ret. to D. Dec. 9, '18; Disch. May 23, '19; (50-23) Boswell, Pa.

SNOUFFER, JOHN (No No.) Pvt. Hq. Co.; Transfd. at Camp Hancock, Ga. (19-27).

SNOW, JOSEPH (1456552) Pvt. Co. H; Assgd. Oct. 12, '18; A. W. O. L. Oct. 14, '18.

SNOW, JOSEPH R. (71485) PFC. Co. H; Oct. 12, '18; Disch. May 23, '19; Otis Center, Mass.

SNYDER, ANDY (1622191) Pvt. M. G. Co.; Gassed Oct. 3, '18; Ret. to D. Nov. 15, '18; Disch. May 23, '19; Clayton, N. M.

SNYDER, ARTHUR D. (3855889) Cpl. Co. L; Assgd. Sept. 15, '18; Sk. in Hosp. Dec. 26, '18; In U. S. B. H. No. 51, Jan. 10, '19.

SNYDER, EUGENE R. (1240664) Pvt. Co. F; Sk. in Hosp. June 26, '18; (127-10) Allentown, Pa.

SNYDER, FRANK (378188) Pvt. Co. H; Assgd. Sept. 16, '18; Transfd. Hq. Co.; Disch. May 23, '19; R. C.; 514 Van Buren Street, Brooklyn, N. Y.

SNYDER, FRANK M. (No No.) Pvt. Co. M; Transfd. to Motor Mechanics at Camp Hancock, Ga. (124-34).

SNYDER, HARRY (1240017) Pvt. Co. C; Missing July 15, '18; P. W. Ret. to D. Jan. 22, '19; Transfd. to 2nd Army M. P. Bn. Feb. 1, '19 (50-24) 126 Durfer Street, Philadelphia, Pa.

SNYDER, RAYMOND E. (1241121) Ck. Co. H; Disch. May 23, '19; (92-16) Munsey Valley, Pa.

SNYDER, ROBERT S. (1241237) PFC. Co. I; Wounded Aug. 25, '18; Ret. to D.; Disch. May 23, '19; R. F. D. No. 6, Greensburg, Pa.

SOBEL, JOHN (1240018) Pvt. Co. C; Missing July 15, '18; P. W. Ret. to D. Jan. 22, '19; Disch. May 23, '19; (50-26) 1043 Emily Street, Philadelphia, Pa.

SODER, OSCAR T. (3630616) Pvt. Co. B; Assgd. Oct. 12, '18; Disch. May 23, '19; Grassflat, Pa.

SODERBERG, GEORGE (No No.) PFC. Co. K; Transfd. at Camp Hancock, Ga. (105-33).

SODERQUIST, ERNEST G. (1626948) Pvt. Co. C; Sk. in Hosp. Aug. 23, '18; Ret. to D.; Disch. May 23, '19; 473 Maple Ave., Hartford, Conn.

SOGHOMONIA, EDWARD (2789110) Pvt. Co. E; Assgd. Oct. 12, '18; Disch. May 23, '19; 515 Water Street, Bridgeport, Conn.

SOHIGIAN, DICKRUN (1355099) Pvt. Co. G; Assgd. Nov. 15, '18; Disch. May 23, '19; 136 Solvay Street, Detroit, Mich.

SOHNS, LOUIS A. (1630455) Pvt. Co. E; Transfd. Co. L, Aug. 5, '18; Sk. in Hosp. Aug. 18, '18; Ret. to D. Aug. 29, '18; Wounded Oct. 8, '18; Ret. to D. Jan. 21, '19; Disch. May 23, '19; Pueblo, Colo.

Digitized by Google

SOKOLOFF, LOUIS (377808) Pvt. Co. H; Assgd. Sept. 16, '18; Wounded Sept. 27, '18; In B. H. No. 11, B. S. No. 1, Oct. 5, '18.

SOKOLOSKI, STANLEY (3126465) Pvt. Co. M; Assgd. Oct. 12, '18; Sk. in Hosp. Dec. 9, '18.

SOLLY, ROBERT W. (No No.) Pvt. Co. D; Died of disease at Camp Hancock, Ga. (58-14).

SOLOMON, JACOB (No No.) Wag. Sup. Co.; S. C. D. at Camp Hancock, Ga. Nov. 19, '17; (9-18).

SOLSTAD, INGVOLD (2307068) Pvt. Co. D; Assgd. Oct. 12, '18; Disch. May 23, '19; Woodville, Wisc.

SOMERS, GRAHAM B. (1238746) Pvt. M. D.; Disch. May 23, '19; (6-19) R. C.; South Bound Brook, N. J.

SOMMA, RALPH (1239804) Pvt. Co. B; Wounded Sept. 28, '18; (43-11) 1320 Mott Street, Philadelphia, Pa.

SONABEND, ABRAHAM (2339164) Pvt. Co. K; Assgd. Oct. 12, '18; Disch. May 23, '19; 386 Hunterdon Street, Newark, N. J.

SONES, JOHN L. (1241123) Pvt. Co. H; Assgd. Oct. 29, '17; Transfd. Sup. Co. at Camp Hancock, Ga. Nov. 3, '17; Sk. in Hosp. Apr. 11, '19; Ret. to D. Apr. 16, '19; Disch. May 23, '19; Mount Vernon, Pa.

SONNIE, HENRY (1239563) Pvt. Co. A; Transfd. Co. M. Aug. 1, '18; Missing Sept. 5, '18; Ret. to D. Sept. 17, '18; Disch. May 23, '19; (34-27) Cokeburg, Pa.

SOOTKOOS, JOHN A. (3191768) Pvt. Co. C; Assgd. Sept. 15, '18; Disch. May 23, '19; 68 Spruce Street, Clinton, Mass.

SOPKO, MIKE (2300165) Pvt. Co. C; Assgd. Sept. 15, '18; Disch. May 23, '19; Brookstown, Pa.

SORIA, ALFRED P. (376170) Pvt. Co. H; Assgd. Sept. 16, '18; Disch. May 23, '19; 263 Marion Street, Brooklyn, N. Y.

SORVER, JACOB A. (1946468) Cpl. Co. M; Assgd. Oct. 12, '18; Sk. in Hosp. Jan. 23, '19; Ret. to D. Feb. 24, '19; Sk. in Hosp. Feb. 27, '19; Ret. to D. Feb. 28, '19; Disch. May 23, '19; 21 Whitlan Street, Ashtabula, Ohio.

SOTO, SANTIAGO (1622137) PFC. Co. G; Wounded Sept. 24, '18; Ret. to D. Dec. 30, '18; Disch. May 23, '19; Las Cruces, N. M.

SOWLLY, JOHN A. (1697936) Pvt. Co. I; Assgd. Oct. 12, '18; Sk. in Hosp. Oct. 13, '18.

SPAHR, GETTY R. (3166109) Pvt. Co. M; Missing Sept. 5, '18; Ret. to D. Sept. 17, '18; Disch. May 23, '19; Tera Alta, W. Va.

SPARKS, OLIN B. (2872399) Pvt. Co. M; Assgd. Oct. 12, '18; Disch. May 23, '19; Morton, Ark.

SPARKS, RAYMOND H. (3581587) Pvt. Co. M; Assgd. Nov. 15, '18; R. F. D. No. 12, Columbus, Ind.

SPEECE, CHARLES E. (1239805) Pvt. Co. B; Buried in a group of 13 in the Bois de Conde in the clearing in front of the group of buildings known as the La Grange aux Bois, July 22, 1918. Grave No. 5, by Chaplain Joseph L. N. Wolfe, 55th Inf. Brig.; Statement given by Cpl. Howard Jewell, Co. B, 110th Inf. "On July 15, 1918, in Conde Woods, we were forced to deploy along the road. Speece had been helping Lt. Guy to get back. Lt. Guy had been wounded early in the morning. A German machine-gun opened up on us and he left the Lieutenant on one side of the road and came over on our side to help fight, he was lying the fourth man from me, and was firing the Lieutenant's pistol. That was the last I saw of him alive. A few days later I returned with a burying detail and found Speece dead where I had seen him last. He was lying on his stomach and seemed to have died without struggling. We buried him near the spot where he was killed." (43-12) Mrs. Mary M. Speece, wife, 733 Tenth Ave., New Brighton, Pa.

SPENCER, DALLAS E. (1238854) Wag. Sup. Co.; Gassed Sept. 8, '18; Ret. to D.; Disch. May 23, '19; (9-19) Ernest, Pa.

SPERING, BERNARD (1243623) Pvt. Co. I, Missing Sept. 5, '18; Statement given by Pvt. Samuel Painter, Co. I, 110th Inf. "I helped carry this soldier to the dressing station after he had been wounded by a piece of shell through the head at Apremont, France, Sept. 30, 1918." Wounded and Ret. to U. S.; Disch. June 12, '19, at Camp Dix, N. J.; 6332 Reedland Street, West Philadelphia, Pa.

SPERING, HARRY L. (1240374) Pvt. Co. E; Sk. in Hosp. Aug. 7, '18; Ret. to D.; Sk. in Hosp. Sept. 2, '18; Ret. to D. Dec. 11, '18; Disch. May 23, '19; (64-18) 1652 Point Breeze Ave., Philadelphia, Pa.

SPERLING, NATHAN (1240250) Pvt. Co. D; Wounded (SF) July 30, '18; Ret. to D. Oct. 12, '18; Disch. May 23, '19; 5174 Parkside Ave., Philadelphia, Pa.

SPICKLER, EDWARD F. (1241758) Pvt. Co. L; Killed July 30, '18; No detailed information available; Mrs. Adah Spickler, mother, 450 Alley 1, Columbia, Pa.

SPIEL, THOMAS C. (40848) Cpl. Co. D; Assgd. Oct. 12, '18; A. W. O. L. Oct. 14, '18.

SPILBURG, FREDERICK C. (3490549) Ck. Co. L; Assgd. Oct. 12, '18; Disch. May 23, '19; 1241 St. Clair Street, Cleveland, Ohio.

SPILLMAN, OLLIE L. (2116426) Pvt. Hq. Co.; Assgd. Oct. 12, '18; Disch. May 23, '19; R. C.; Alice, La.

SPINA, I. (No No.) Pvt. Co. D; S. C. D. at Camp Hancock, Ga. (59-10).

SPIRES, CHARLES L., JR. (1241686) PFC. Co. L; Disch. May 23, '19; (116-1) Leechburg, Pa.

SPIRITO, PETER (1239806) Pvt. Co. B; Killed July 15, '18; Buried in the Bois de Conde in the clearing in front of the group of buildings known as the La Grange aux Bois, July 22, 1918. Grave No. 12, by Chaplain Joseph L. N. Wolfe, 55th Inf. Brig.; Statement given by Cpl. Howard Jewell, Co. B, 110th Inf. "On July 15, 1918, in Conde Woods I saw Spirito after he had surrendered with another man of this company, I was with him also, but escaped a few minutes later; at that time he was unwounded. He was very excited and was running around with his hands up shouting. That is the last I saw of him alive. A few days later I helped bury him near the place where we found him dead." Andrew Spirito, father, 1231 Mercy Street, Philadelphia, Pa.

SPIRKO, WILLIAM (1240370) Cpl. Co. E; See officer record.

SPIVEY, MELVIN H. (1593430) Wag. Sup. Co.; Assgd. Nov. 19, '18; Disch. May 23, '19; Philadelphia, Miss.

SPOERL, WILLIAM P. (No No.) Pvt. Co. G; Transfd. to 109th M. G. Bn. at Camp Hancock, Ga. (82-28).

SPOSATO, TOMIS (1239807) PFC. Co. B; Sk. in Hosp. Aug. 27, '18; Ret. to D. Aug. 31, '18; Sk. in Hosp. Sept. 18, '18; Ret. to D. Nov. 18, '18; Disch. May 23, '19; 4147 Main Street, Philadelphia, Pa.

SPOTO, TONY A. (2300194) PFC. Co. C; Assgd. Sept. 15, '18; Wounded Oct. 3, '18; Ret. to D. Oct 8, '18; Sk. in Hosp. Oct. 29, '18; Ret. to D. Oct. 31, '18; Disch. May 23, '19; Williaville, Ill.

SPRAGG, WRAY (1241125) PFC. Co. H; Wounded July 30, '18; In B. H. No. 69, B. S. No. 1, Oct. 17, '18; Ret. to U. S.; (91-27) 50 Park Ave., Washington, Pa.

SPRAGUE, ANTON (1379837) Pvt. Co. H; Assgd. Nov. 15, '18; Sk. in Hosp. Nov. 28, '18.

SPRAGUE, FULLER (234096) PFC. Hq. Co.; Assgd. Oct. 12, '18; Disch. May 23, '19; R. C.; 4723 Prarie Ave., Chicago, Ill.

SPRAGUE, ROY J. (1307937) Pvt. Co. I; Assgd. Oct. 12, '18; Disch. May 23, 19; R. F. D. No. 3, Mansfield, Ill.

SPRANO, CHARLES (1240019) Pvt. Co. C; Missing July 15, '18; P. W. Ret. to D. Feb. 16, '19; Disch. May 23, '19; (50-27) 1831 Woodlawn Ave., Cleveland, Ohio.

SPRINGER, EDWARD B. (3490133) Pvt. Co. C; Assgd. Oct. 12, '18; Disch. May 23, '19; 119 West 16th Street, Dover, Ohio.

SPROWLS, CLARENCE H. (1241457) Bn. Sgt. Maj. Co. K; Transfd. Hq. Co.; Disch. May 23, '19; (105-34) R. C.; R. F. D. No. 7, West Finley, Pa.

SPROWLS, JESSE L. (1240916) Sgt. Co. H; Transfd. to O. T. C. July 28, '18; Ret. to U. S.; (86-9) 235 East Hallam Ave., Washington, Pa.

SPURECARYL, ANTHONY (2300579) Pvt. Co. H; Assgd. Sept. 16, '18; Sk. in Hosp. Sept. 27, '18; Ret. to D. Nov. 15, '18; Disch. May 3, '19; 49½ Ellsworth Street, Rochester, Mass.

SQUIBBS, JACOB C. (1242006) Pvt. Co. M; Sk. in Hosp. July 12, '18; (124-35) Bradenville, Pa.

STACK, JOHN F. (1241333) Pvt. Co. I; Wounded Sept. 5, '18; (100-22) 1719 Mifflin Street, Philadelphia, Pa.

STACKER, STEPHEN (1239327) Pvt. M. G. Co. Disch. at Camp Hancock, Ga. (26-11).

STACY, CHESTER (1627186) Pvt. Co. C; Sk. in Hosp. Aug. 23, '18; Ret. to D. Nov. 15, '18; Transfd. to M. P. Corps. Apr. 5, '19.

STACY, ORVILLE M. (No No.) Pvt. Co. D; Transfd. to 35th Engineers at Camp Hancock, Ga.; Ret. to U. S.; (58-15) Uniontown, Pa.

STADVEC, ALBERT S. (1240223) PFC. Co. D; Sk. in Hosp. July 27, '18; Ret. to D. Oct. 27, '18; Disch. May 23, '19; (58-16) 815 Arianna Street, Philadelphia, Pa.

STAFFIERI, TONY (1240040) Pvt. Co. C; Missing July 15, '18; P. W. Ret. to D. Feb. 16, '19; Disch. May 23, '19; (50-28) 831 Croothroo Ave., West Philadelphia, Pa.

STAFFORD, TWEED H. (1238737) Pvt. M. D.; Wounded (Shrpl.) Oct. 6, '18; Rem. on D.; Disch. May 23, '19; (6-14) R. C.; 321 North Cottage Ave., Connellsville Pa.

STAGGERS, LAWRENCE L. (1241559) PFC. Co. K; Killed July 29, '18; Buried on hillside northeast of Courmont, near woods, Dept. Aisne, France, August 3, 1918, by Chaplain C. P. Futcher, 109th Inf.; Statement given by Sgt. James Kane, Co. K, 110th Inf. "I was lying in skirmish line beside Lawrence Staggers in an open field in front of the Grimpettes Woods just beyond the Ourcq River on the morning of July 29, 1918, at about 6:00 o'clock. He was hit by a machine-gun bullet. He called to me for a drink of water, but before I could crawl to him he died." (109-1) James E. Staggers, father, Harveys, Pa.

STAHL, FLOYD H. (1241687) PFC. Co. L; Wounded July 30, '18; Ret. to D. Jan. 1, '19; Disch. May 23, '19; (116-34) Saltsburg, Pa.

STAHL, ROBERT P. (3485759) Cpl. Co. C; Assgd. Nov. 19, '18; Transfd. to 1st Replacement Depot. Mar. 21, '19, attchd. 110th Inf.; Disch. May 23, '19; 1893 Jonathan Street, Philadelphia, Pa.

STAINBROOK, CARL C. (1241003) Sgt. Co. H; Wounded July 30, '18; Ret. to D. Sept. 19, '18; Wounded Sept. 27, '18; Rem. on D.; Gassed Oct. 2, '18; Ret. to D. Jan. 1, '19; Disch. May 23, '19; (88-4) 158 Jefferson Street, Washington, Pa.

STAINBROOK, GILBERT R. (1241127) PFC. Co. H; Wounded Sept. 1, '18; Ret. to D. Sept. 17, '18; Sk. in Hosp. Sept. 23, '18; Ret to D. Jan. 1, '19; Disch. May 23, '19; (91-28) 158 Jefferson Street, Washington, Pa.

STAINBROOK, PAUL E. (1241006) Cpl. Co. H; Wounded July 30, '18; Ret. to D. Sept. 3, '18; Gassed Oct. 8, '18; Ret. to D. Oct. 12, '18; Disch. May 23, '19; (88-5) R. C.; 158 Jefferson Street, Washington, Pa.

STAIRS, HENRY M. (1240313) Cpl. Co. E; See officer record.

STAKER, WILBUR H. (2478998) PFC. Co. D; Assgd. Oct. 12, '18; Disch. May 23, '19; 721 Fifth Street, Ironton, Ohio.

STALCUP, WALTER W. (No No.) Pvt. Co. B; S. C. D. at Camp Hancock, Ga. (43-13).

STALEY, SAMUEL S. (100345) Cpl. Hq. Co.; Assgd. Oct. 12, '18; Disch. May 23, '19; 3355 "T" Street, South Omaha, Nebr.

STAMATO, TONY G. (1238891) Wag. Co. A; Transfd. Sup. Co. at Camp Hancock, Ga. Jan. 2, '18; Sk. in Hosp. Mar. 28, '19; Ret. to D. Apr. 4, '19; Disch. May 23, '19; (85-23) 1233 Kimball Street, Philadelphia, Pa.

STAMBAUGH, CORNELIUS L. (1239146) PFC. Hq. Co.; Dropped from rolls of Company Sept. 29, '18; (126-18) R. C.; 211 Cottage Hill, York, Pa.

STAMBAUGH, LLOYD W. (1240864) PFC. Co. G; Wounded Sept. 27, '18; (82-29) 3912 Fourth Ave., Altoona, Pa.

STAND, LEANDER F. (2221563) Cpl. Co. H; Assgd. Oct. 12, '18; Transfd. to 1st Replacement Depot Mar. 21, '19 attchd. 110th Inf.; Disch. May 23, '19; Nominy, Texas.

STANDBRIDGE, DAVID (1627300) Pvt. Co. C; Missing Sept. 28, '18; Buried September 28, 1918. Map Montblainville—Scale 1:20,000—Co-ord. 01.99—75.55, Chaplain Willis W. Hall, 112th Inf.; Statement given by Pvt. William Liming, Co. C, 110th Inf. "I saw Stand-

Digitized by Google

bridge lying dead on the road to Varennes on the 28th of Sept., 1918. He was hit in the head by machine-gun bullet."

STANDLEY, EARL B. (1632623) Cpl. Co. A; Transfd. Co. L, Aug. 6, '18; Sk. in Hosp. Sept. 24, '18; Ret. to D. Jan. 24, '19; Disch. May 23, '19; R. F. D. No. 4, Sebastopol, Calif.

STANERT, WILLIAM, JR. (1241126) Pvt. Co. H; Wounded July 30, '18; Ret. to D. Oct. 15, '18; Disch. May 23, '19; (91-29) 4208 Pechin Street, Roxborough, Philadelphia, Pa.

STANFORD, ELMER A. (3211186) Pvt. Hq. Co.; Assgd. Oct. 12, '18; A. W. O. L. Oct. 14, '18.

STANG, JOHN (1371366) Pvt. Co. K; Assgd. Nov. 15, '18; Disch. May 23, '19; 954 South 7th Ave., Kankakee, Ill.

STANG, MATHEW J. (75991) Pvt. Co. C; Assgd. Oct. 12, '18; Disch. May 23, '19; Sacoma, Wash.

STANKIEWICZ, JOHN (1241759) Pvt. Co. L; Killed July 30, '18; Buried on hillside northeast of Courmont, near woods. Dept. Aisne, France, Aug. 3, 1918, by Chaplain C. P. Futcher, 109th Inf.; Statement given by PFC. Joseph Kane, Co. L, 110th Inf. "I saw Pvt. John Stankiewicz hit with a machine-gun bullet through the heart on July 30, 1918. This occurred on the hill between Courmont and Cierges. His last words were 'They have got me.' He died instantly after being hit."

STANLEY, GEORGE H. (1240377) PFC. Co. E; Missing Sept. 27, '18; In Hosp. Ret. to D. Oct. 31, '18; Disch. May 23, '19; (68-13) East Waterford, Maine.

STANLEY, JOHN T. (377367) Pvt. Co. C; Assgd. Sept. 15, '18; Killed Oct. 8, '18; Buried off the south side of the road running west from Apremont. Map Montblainville—Scale 1:10,000—Co-ord. 99.6—77.6, Oct. 9, 1918, by Chaplain Joseph L. N. Wolfe, 55th Inf. Brig.; Statement given by Cpl. George Richart, Co. C, 110th Inf. "This soldier was officially reported killed in the Argonne Drive around September 30, 1918." No detailed information available.

STANLEY, MARVIN (1554483) PFC. Co. B; Assgd. Oct. 12, '18; Sk. in Hosp. Mar. 30, '19; Ret. to D. Apr. 16, '19; Disch. May 23, '19; Ages, Ky.

STANSFIELD, JESSE L. (1240730) Pvt. Co. G; Wounded July 30, '18; to D. Jan. 3, '19; Transfd. to Prov. M. P. Bn. Apr. 5, '19; 156 Church Street, Phoenixville, Pa.

STARKEY, ALBERT G. (3485762) Cpl. Co. M; Assgd. Sept. 15, '18; Wounded Sept. 29, '18; Ret. to D. Jan. 23, '19; Transfd. to 1st Replacement Depot. Mar. 21, '19; Attchd. Apr. 8, '19; Disch. May 23, '19; Salineville, Ohio.

STARLIPER, MARSHALL F. (3170279) Pvt. Sup. Co.; Assgd. Nov. 9, '18; Disch. May 23, '19; Cherry Run, W. Va.

STARR, THOMAS F. (377392) Pvt. Co. C; Assgd. Sept. 15, '18; Killed Oct. 8, '18; Buried off the south side of the road running west from Apremont. Map Montblainville—Scale 1:10,000—Co-ord. 99.6—77.6, October 9, 1918, by Chaplain Joseph L. N. Wolfe, 55th Inf. Brig.; Statement given by Cpl. George Richart, Co. C, 110th Inf. "This soldier was officially reported killed in the Argonne Drive about September 30, 1918." No detailed information available.

STARRENSKI, JOSEPH W. (1764005) Pvt. Co. M; Assgd. Oct. 12, '18; Disch. May 23, '19; 1310 Maple Street, Olean, N. Y.

STARZYNSKI, WALTER M. (1240021) Pvt. Co. C; Killed July 15, '18; Statement given by Cpl. Herbert P. Wehreck, Co. C, 110th Inf. "I saw Walter Starzynski lying dead in the woods north of St. Agnan on July 15, 1918. I did not bury him." No eye witness available; (50-29) Mrs. Annie Starzynski, mother, 414 William Street, Duquesne, Pa.

STAUDENMEYER, ARTHUR (284046) Pvt. M. G. Co.; Assgd. Oct. 12, '18; Sk in Hosp. Oct. 14, '18.

STAUFFER, JACOB D. (1240665) PFC. Co. F; Gassed Sept. 5, '18; Rem. on D.; Sk. in Hosp. Sept. 17, '18; Ret. to D. Dec. 11, '18; Disch. May 23, '19; R. C.; York, Pa.

STAUFFER, RAYMOND A. (1242007) Pvt. Co. M; Missing Oct. 1, '18; No detailed information available; Ret. to U. S.; Disch. June 12, '19, at Camp Dix, N. J.; 237 South 8th Street, Columbia, Pa.

STAUFFER, RUSSELL A. (No No.) Pvt. Co. I; S. C. D. at Camp Hancock, Ga. (100-23).

ST. CLAIR, WALTER M. (3333090) Pvt. Co. F; Assgd. Oct. 12, '18; Disch. May 23, '19; Discoll, Ill.

STEEL, EDWARD (2300603) PFC. Co. H; Assgd. Sept. 16, '18; Wounded Oct. 3, '18.

STEEL, ISAAC N. (1240887) Pvt. Co. G; Wounded July 30, '18; Ret. to D. Sept. 16, '18; Wounded Sept. 27, '18; In B. H. No. 25, Sept. 30, '18; 910 Washington Street, Huntingdon, Pa.

STEEL, STEPHEN W. (1239005) PFC. Co. K; Transfd. to Hq. Co. at Camp Hancock, Ga.; Wounded Aug. 16, '18; (106-1) R. C.; 2639 South 17th Street, Philadelphia, Pa.

STEEL, WILLIAM E. (1239564) Bus. Co. A; Wounded July 29, '18; Ret. to D. Jan. 3, '19; Sk. in Hosp. Feb. 24, '19; Ret. to D. Mar. 5, '19; Disch. May 23, '19; 232 Chess Street, Monongahela, Pa.

STEELE, HOWARD L. (No No.) Pvt. Co. C; S. C. D. at Camp Hancock, Ga. (50-30.

STEELE, MARQUIS J. (1241192) Bug. Co. I; Disch. May 23, '19; (100-24) Crabtree, Pa.

STEFANSKI, JOHN (731862) Pvt. Hq. Co.; Assgd. Oct. 12, '18; Sk. in Hosp. Nov. 15, '18.

STEFFLER, HERMAN F. (1239593) Sgt. Co. B; Wounded (accidental) Sept. 25, '18; Ret. to D. Apr. 29, '19; Disch. May 23, '19; (37-10) 575 Adams Street, Rochester, Pa.

STEFL, ALBERT J. (1240371) PFC. Co.; Killed (HE) July 30, '18; Buried at corner of road turning from Courmont to Le Charmel; Statement given by Pvt. Morris Pigman, Co. E, 110th Inf. "Stefl was in Regimental Headquarters when it was destroyed by a high explosive shell on July 30, 1918. I afterwards saw the body removed from the ruins and buried in an orchard to the right of the road entering Courmont." Buried by Chaplain Charles Schall, Sr. Chap. 28th Div. (64-15) Mrs. Mary Stefl, mother, Diamond Street, Mt. Pleasant, Pa.

STEFL, FRED (1240279) Sgt. Co. E; Wounded Sept. 27, '18; (62-12) Diamond Street, Mt. Pleasant, Pa.

STEIN, RALPH H. (1241561) Pvt. Co. K; Killed July 29, '18; Statement given by Sgt. James Kane, Co. K, 110th Inf. "Stein was in my squad when we advanced on the Grimpettes Woods. The last I saw of him he was dressing the wounds of Cpl. McVay in a shell hole just in front of the woods. Stein was killed by machine-gun fire on July 29, 1918. Cpl. McVay's address is Walter McVay, Waynesburg, Pa." (109-20) Mrs. Waid V. Stoyer, mother, 39 South Race Street, Greenville, Pa.

STEINBACHER, FRED. (1240024) Pvt. Co. C; Missing July 15, '18; Statement given by Pvt. Joseph Keenan, Co. C, 110th Inf. "Fred Steinbacher was wounded in the leg by a rifle shot on the morning of July 15, 1918, in the woods north of St. Agnan. I helped carry him under a root of a big tree and left. him. He has not been heard of since." W. D. reports killed in action July 15, '18. (51-32) Mrs. Martha Brant, mother, South Williamsport, Pa.

STEINER, MICHAEL (1783097) Pvt. Co. K; Killed July 29, '18; Statement given by Sgt. James Kane, Co. K, 110th Inf. "I was in the same platoon with Michael Steiner when he was killed on Sergy Hill just beyond the Ourcq River near the Grimpettes Woods. We were caught in a flanking machine-gun fire and the entire platoon was wiped out, all the men being either killed or wounded. This was on July 29, 1918." Paul Steiner, brother, Jessup, Pa.

STEINHAUSER, JOHN (1239259) PFC. M. G. Co.; Gassed Oct. 5, '18; Ret. to D. Jan. 1, '19; Disch. May 23, '19; (26-12) 3542 North Carlisle Street, Philadelphia, Pa.

STEINMAN, EDWARD D., JR. (1239338) 1st Sgt. Co. A; See officer record.

STELLA, GIACOME (3197843) Pvt. Co. B; Assgd. Oct. 12, '18; Sk. in Hosp. Mar. 22, '19; Ret. to D. Apr. 5, '19; Disch. May 23, '19; Bridgehampton, N. Y.

STEM, DAVID M. (1811613) Pvt. Co. F; Assgd. June 4, '18; Transfd. Co. L, Aug. 6, '18; Sk. in Hosp. Aug. 12, '18; In F. H. No. 109 Aug. 13, '18.

STEMMLER, EDWARD C. (1241910) Cpl. Co. M; Gassed Oct. 1, '18; Ret. to D. Mar. 13, '19; Disch. May 23, '19; (121-7) Bradenville, Pa.

STEMPLE, WALTER G. (3166181) Pvt. Co. M; Dropped from rolls of Company Oct. 1, '18; Ret. to D. Nov. 26, '18; Disch. May 23, '19; Aurora, W. Va.

STENBERG, LARS L. (1239443) PFC. Co. A; Sk. in Hosp. Sept. 6, '18; Ret. to D. Nov. 27, '18; Transfd. to Prov. M. P. Co. Jan. 30, '19; Disch. May 23, '19; (35-9) Emil Stenberg, father, Abo Allagatan No. 20, Finland.

STENGEL, DANIEL S. (1240224) Pvt. Co. D; Wounded (AB) Aug. 2, '18; Buried Aug. 2, 1918. Grave No. 29-B, A. E. F. Cemetery, Chateau Thierry, France, by F. H. Co. No. 112, 103rd San. Tr. 28th Div.; Statement given by Sgt. Charles F. Moore, Co. D, 110th Inf. "A few minutes after midnight on the night of August 1-2, 1918, an aeroplane dropped a bomb, hitting near Company "D" in the woods near La Charmel, France. Going back into the woods the rest of the Company began to get the wounded out. Pvt. Stengel had been wounded and he was taken from the woods to the first aid station, where his wounds were dressed. and then he was put into an ambulance and taken back. Nothing more has been heard of him." (58-17) Mrs. Margaret Stengel, mother, 3537 Kensington Ave., Philadelphia, Pa.

STENZOSKI, STANLEY (2300614) Pvt. Co. B; Assgd. Sept. 15, '18; Wounded Sept. 27, '18; Died in Mobile Hosp. No. 2, (GSW penetrating left chest) Sept. 28, '18; Statement given by Pvt. Frank Posewornik, Co. B; 110th Inf. "Sept. 27, 1918, near Montblainville I was advancing and saw two men pick up Stenzoski and put him on a litter. He was very badly wounded in the chest. I tried to talk to him but he couldn't speak to me, he was suffering severely and bleeding profusely. I never saw or heard of him afterward."

STEPHENS, HOMER S. (1240666) PFC. Co. F; Wounded (Gas) Aug. 25, '18; Ret. to D. Sept. 3, '18; Wounded Sept. 6, '18; Rem. on D.; Sk. in Hosp. Sept. 29, '18; Ret. to D.; Disch. May 23, '19; (75-33) R. F. D No. 3, Pine Flats, Pa.

STEPHENS, JOSEPH J. (2847109) Pvt. Co. C; Assgd. Oct. 12, '18; Disch. May 23, '19; 840 South 19th Street, Omaha, Nebr.

STEPHENS, WYLIE (1344166) Pvt. Co. K; Assgd. Oct. 12, '18; Disch. May 23, '19; Adairsville, Ga.

STERITT, CHRIST E. (1850415) Pvt. Co. M; Wounded July 29, '18; Ret. to D. Sept. 18, '18; Killed Sept. 30, '18; Buried in orchard on hillside across street from church on hill at Apremont. Map Foret D'Argonne—Scale 1:20,000—Co-ord. 00.2—77.9, October 5, 1918, by Chaplain E. Tetreau, 109th Inf.; Statement given by Sgt. James Roche, Co. M, 110th Inf. "Killed by rifle fire while on the advance line at the town of Apremont, Sept. 30, 1918. Left unburied on field." Statement given by Lt. Marshall S. Barron, Co. M, 110th Inf. "A very brave and dependable company runner." James E. Steritt, father, R. F. D. No. 4, N. S. Pittsburgh, Pa.

STERNBERG, OSCAR A. (2020181) Pvt. Co. I; Assgd. Oct. 12, '18; Disch. May 23, '19; 940 Hopson Street, Bad Axe, Mich.

STERNER, ISAAC J. (1782370) Pvt. Co. F; Wounded (SF) July 28, '18; In B. H. No. 26, Aug. 18, '18; Minersville, Pa.

STERNER, JACOB M. (1242008) Pvt. Co. M; Wounded July 27, '18; Died of wounds in Evac. Hosp. No. 4, Aug. 25, '18; No detailed information available; Statement given by Lt. Marshall S. Barron, Co. M, 110th Inf. "A very faithful and dependable soldier." Mrs. Mary Sterner, grandmother, Duncannon, Pa.

STETSER, CHARLES A. (1240667) PFC. Co. F. Wounded (Shrpl) July 30, '18; (75-32) Paulsboro, N. J.

STEVANUS, HARRY L. (1239873) Ck. Co. C; Wounded July 15, '18; Ret. to U. S.; (45-37) Meyersdale, Pa.

STEVENS, CHARLES F. (1241005) Pvt. Co. H; Transfd. to Headquarter's Battalion 1st Army, Aug. 1, '18; Disch. May 23, '19; 1101 Nevada Street, Philadelphia, Pa.

STEVENS, CLAIR F. (1451679) Cpl. Co. B; Assgd. Oct. 12, '18; A. W. O. L. Oct. 14, '18.

STEVENS, ELMER (2185236) PFC. Co. C; Assgd. Oct. 12, '18; Sk.

Digitized by Google

in Hosp. Apr. 1, '19; Ret. to D. Apr. 15, '19; Disch. May 23, '19; Blackwater, Mo.

STEVENSON, ELMER H. (1240732) Cpl. Co. G; Killed July 30, '18; Buried on the hill between the Bois Grimpettes and the Ourcq River with a large number of other soldiers. Aug. 3, 1918, by Chaplain Joseph L. M. Wolfe, 55th Inf. Brig.; Statement given by Cpl. Roy R. Rothrock, Co. G, 110th Inf. "Cpl. Stevenson was killed on the 31st of July, 1918, during the attack on the heights north of the Ourck River. He was first hit through the right arm by a machine-gun bullet. He then raised up and as he did so, another bullet hit him through the head, killing him instantly." (79-6) Mrs. Helen M. Stevenson, wife, 1938 South Woodstock Ave., Philadelphia, Pa.

STEVENSON, FRED (1622295) Mech. M. G. Co.; Gassed Sept. 7, '18; Ret. to D. Oct. 12, '18; Disch. May 23, '19; Silver City, N. M.

STEVENSON, HAROLD R. (2300615) Pvt. Co. H; Assgd. Sept. 16, '18; Wounded Oct. 6, '18; Ret. to D. Dec. 23, '18; Disch. May 23, '19; R. F. D. No. 1, Edinburg, Ill.

STEVENSON, THOMAS M. (1591238) Mech. Co. E; Assgd. Nov. 19, '18; Disch. May 23, '19; Bogalusa, La.

STEVERMER, FRANK J. (2100136) Pvt. Co. B; Assgd. Oct. 12 '18; Disch. May 23, '19; R. F. D. No. 3, Benson, Minn.

STEWART, CHARLES F. (1240889) PFC. Co. G; Wounded July 29, '18; Ret. to D.; Transfd. to Hq. Co. Aug. 7, '18; Disch. May 23, '19; (82-30) R. C.; 2817 Maple Ave., Altoona, Pa.

STEWART, CLARK (1240891) Killed July 30, '18; Statement given by Lt. Harry Traphoner, Jr., Co. G, 110th Inf. "Pvt. Stewart was a member of the force attacking the heights beyond the Ourcq River, north of the town of Courmont on the 29th of July, 1918. When half way up the heights, he was wounded by the explosion of a shell. It was impossible to get him back to the dressing station. Later, when a party went out to bring him in, he was found dead." (82-31) Mrs. Mary E. Stewart, wife, 6363 Theodore Ave., Philadelphia, Pa.

STEWART, COLUMBUS W. (2299752) Pvt. Co. I; Assgd. Sept. 15, '18; Sk. in Hosp. Mar. 17, '19; Ret. to D. Apr. 6, '19; Disch. May 23, '19.

STEWART, JOHN D. (1240707) Sgt. Co. G; Wounded July 30, '18; Ret. to D. Sept. 16, '18; Wounded Sept. 29, '18; (78-16) 808 Sheridan Street, Altoona, Pa.

STEWART, LEROY I. (1239601) Cpl. Co. B; Killed July 15, '18; Statement given by Sgt. Joseph Smakosz, Co. B, 110th Inf. "July 15, 1918, in Conde Woods, I went to Stewart's squad and he asked me to bandage him up. He was wounded in the chest. I told him to go to the dressing station, but he refused. He offered me his money, saying that they were good yesterday, but not today as he was going to be done for today. He was laughing when he said this. The platoon was ordered back and on our way we ran into machine-gun fire. We had to go through it and he was hit again. I bandaged him again and still insisted that he go on back but he refused again, saying that he was going to stick it out and go back all together or not at all. He was too weak then to handle his rifle and started to lay it down when he was hit with five machine-gun bullets, he put his hands to his chest and said, 'I'm done for.' He then called to Cpl. Ploppert, but died before he could say anything more. He was buried by a detail from the company later." Buried by Chaplain Charles Schall, Sr. Chaplain, 28th Div., on Sunday, July 21, '18, Conde Woods. (37-17) Mrs. Hazel Marie Stewart, wife, 110 Church Street, Fallston, New Brighton, Pa.

STICKNEY, SAMUEL E. (2105578) Pvt. Co. D; Assgd. Oct. 12, '18; Sk. in Hosp. Jan. 30, '19; In Camp Hosp. No. 6, Feb. 20, '19.

STIFFEY, EDWARD (1239147) Pvt. Hq. Co.; Dropped from the rolls of the Company Sept. 29, '18; (19-28) R. C.; 25 Harrison Ave., Latrobe, Pa.

STILES, EDWIN F. (1240573) PFC. Co. F; Missing Oct. 8, '18; Gassed in Hosp. Ret. to D. Nov. 18, '18; Wounded (accidental) Dec. 3, '18; Ret. to D. Jan. 23, '19; Disch. May 23, '19; (75-34) Clymer, Pa.

STILLO, SAVERIO (3556194) Pvt. M. G. Co.; Assgd. Oct. 12, '18; Disch. May 23, '19; 603 Twelfth Street, S. E. Canton, Ohio.

STILLWAGON, WILBERT M. (1240050) Sgt. Co. D; Wounded (AB) Aug. 2, '18; Ret. to U. S.; (53-5) 508 Edna Street, Connellsville, Pa.

STILLWAGON, WILLIAM (1240106) PFC. Co. D; Wounded Sept. 29, '18; Ret. to D. Jan. 1, '19; Disch. May 23, '19; (54-32) 509 North Pittsburgh Street, Connellsville, Pa.

STINER, DAVID (1242009) Pvt. Co. M; Wounded July 29, '18; Statement given by Lt. Marshall S. Barron, Co. M, 110th Inf. "A very reliable and brave soldier. Remained on out-post duty July 30, 1918, in the midst of American barrage, which was falling short, until ordered to return back by his platoon leader." 156 Commerce Street, Philadelphia, Pa.

STIRN, WARREN (377821) Pvt. Co. I; Assgd. Sept. 15, '18; Wounded Sept. 30, '18.

STIVER, WARREN (1240782) PFC. Co. G; Killed July 29, '18; Statement given by Sgt. Charles W. Page, Co. G; 110th Inf. "Killed July 30, '1918. Was in orderly room at Regimental Headquarters when building was struck by a high explosive shell and demolished. Building was located in Courmont, France, near the Ourcq River. He was killed instantly." (127-24) Buried by Chaplain Charles Schall, Sr. Chap. 28th Div. John Stiver, father, R. F. D. No. 5, Tyrone, Pa.

STIVERS, MILO (2176819) Cpl. Co. E; Assgd. Oct. 12, '18; A. W. O. L. Oct. 14, '18.

STOCKINGER, JESSE (3579546) Pvt. Co. M; Assgd. Nov. 15, '18; Disch. May 23, '19; R. F. D. No. 1, Birdseye, Ind.

STOFFER, ERNEST E. (377413) Pvt. Co. C; Assgd. Sept. 15, '18; Disch. May 23, '19; 453 East 134th Street, New York, N. Y.

STOKES, HAROLD J. (1242010) Pvt. Co. M; Wounded July 30, '18; Ret. to D. Oct. 31, '18; Disch. May 23, '19; 803 North 3rd Street, Columbia, Pa.

STOKES, PHILLIP M. (1258446) Pvt. Co. C; Transfd. to 103rd Signal Battalion at Camp Hancock, Ga. (50-31) 934 Ogden Ave., New York, N. Y.

STOLTZ, HERBERT J. (1239148) PFC. Hq. Co.; Disch. May 3, '19; (20-1) 30001 Broad Ave., Altoona, Pa.

STOM, LAWRENCE I. (1241911) PFC. Co. M; Sk. in Hosp. Sept. 3, '18; Statement given by Lt. Marshall S. Barron, Co. M, 110th Inf. "A very reliable and valuable scout for the Third Battalion." (124-36) Ligonier, Pa.

STONE, HARRY E. (1239808) Pvt. Co. B; Wounded Sept. 20, '18; In U. S. B. H. No. 31, Sept. 27, '18; Ret. to U. S.; (43-14) 5 Lakeview Ave., Syracuse, N. Y.

STONE, ROY J. (1419757) Pvt. Co. C; Assgd. Oct. 12, '18; Disch. May 23, '19; 1895 Chicago Street, Omaha, Nebr.

STONEBRAKER, WILLISON T. (1240892) Pvt. Co. G; Sk. in Hosp. June 23, '18; Ret. to D. Sept. 17, '18; Sk. in Hosp. Sept. 19, '18; Ret to D. Jan. 3, '19; Sk. in Hosp. Jan. 26, '19; Ret. to D. Feb. 12, '19; Disch. May 23, '19; Columbia Ave. and 22nd Street, Tyrone, Pa.

STOPA, ALEXANDER (1241688) Cpl. Co. L; Wounded July 30, '18; Ret. to D. Sept. 17, '18; Disch. May 23, '19; (117-28) Black Lick, Pa.

STONEY, JAMES M. (1943478) Pvt. Co. D; Assgd. Oct. 12, '18; Sk. in U. S. B. H. No. 82, Nov. 8, '18.

STOOKSBURY, POLK (2103359) Pvt. Co. C; Assgd. Oct. 12, '18; Gassed Nov. 2, '18; Ret. to D. Nov. 12, '18.

STOPSKI, ANTHONY (2886437) Pvt. M. G. Co.; Assgd. Sept. 15, '18; Gassed Oct. 4, '18; Ret. to Oct. 10, '18; Disch. May 23, '19; 224 Third Ave., Kingstown, N. Y.

STORESUND, SIMON M. P. (4003227) Pvt. Co. G; Assgd. Oct. 12, '18; Disch. May 23, '19; Ottosen, Iowa.

STOREY, WILLIAM (1598391) Sgt. Co. G; Assgd. Nov. 19, '18; Sk. in Hosp. Dec. 17, '18; Ret. to D. Mar. 5, '19; Disch. May 23, '19; Simsboro, La.

STORMS, WALTER T. (455448) Pvt. Co. I; Assgd. Nov. 15, '18; Disch. May 23, '19; Iron Mountain, Dickenson, Mich.

STORY, WALLACE A. (1627350) PFC. Co. K; Assgd. Sept. 19, '18; Disch. May 23, '19; Wallsenburg, Colo.

STOUCH, RALPH W. (No No.) Pvt. Co. G; S. C. D. at Camp Hancock, Ga. (82-23).

STOUGH, FRANK E. (1241238) PFC. Co. I; Wounded July 29, '18; Ret. to D. Nov. 26, '18; Disch. May 23, '19; (100-25) 306 Locust Street, Greensburg, Pa.

STOUT, JAMES C. (2237079) Pvt. Co. D; Assgd. Oct. 12, '18; Disch. May 23, '19; Haskell, Texas.

STOUT, RUSSELL F. (1278614) Pvt. Hq. Co.; Assgd. Oct. 12, '18; Disch. May 23, '19; 267 New Street, Newark, N. J.

STOVER, PAUL E. (No No.) Pvt. M. D.; Transfd. to O. C. D. at Camp Merritt, N. J. May 2, '18; (126-2).

STRACK, WILLIAM J. (1260785) Cpl. Co. F; Assgd. Aug. 11, '18; Gassed Sept. 7, '18; Rem. on D.; Wounded Sept. 29, '18; Ret. to D. Dec. 23, '18; Disch. May 23, '19 (75-35) R. C.; 442 East Cranberry Street, Hazelton, Pa.

STRAFASCE, AMADO (2300168) Pvt. Co. C; Assgd. Sept. 15, '18; Wounded Sept. 28, '18; Ret. to D. Nov. 26, '18; Transfd. Co. A, Mar. 2, '19; Transfd. M. P. Corps Apr. 5, '19.

STRAFER, EDGAR (3230557) Pvt. Co. K; Assgd. Oct. 12, '18; Sk. in Hosp. Dec. 2, '18.

STRAKA, JOE (2216372) Pvt. Co. G; Wounded July 30, '18; In B. H. No. 26, Aug. 18, '18; Moore, Okla.

STRAND, HAUS (1626736) Pvt. Co. G; Assgd. Sept. 22, '18; Missing Oct. 8, '18; Buried in orchard on hillside across street from church on hill at Apremont. Map Foret D'Argonne—Scale 1:20,000—Co-ord. 00.2—77.0, Oct. 1, 1918, by Chaplain E. Tetreau, 109th Inf.; No detailed information available.

STRAND, JOHN D. (3171219) Pvt. Co. B; Assgd. Sept. 15, '18; Wounded Sept. 28, '18; Ret. to D. Nov. 12, '18; Disch. May 23, '19; R. F. D. No. 2, Box No. 106, Kane, Pa.

STRAWSER, RUSSEL D. (3166125) Pvt. Co. M; Assgd. Sept. 15, '18; Wounded Oct. 1, '18.

STREEPY, JESSE W. (4081989) Pvt. Co. L; Assgd. Oct. 12, '18; Wounded Nov. 9, '18; In U. S. B. H. No. 51, Nov. 13, '18.

STREETER, ALLEN H. (2300302) Pvt. M. G. Co.; Assgd. Sept. 15, '18; Sk. in Hosp. Jan. 14, '19; Ret. to D. Jan. 25, '19; Disch. May 23, '19; 114 High Street, Watertown, N. Y.

STREI, ALBERT H. (1945730) Pvt. Co. D; Assgd. Oct. 12, '18; Disch. May 23, '19; Lock Box No. 102, Rocky River, Ohio.

STREMMEL, ROY C. (1372000) Pvt. Co. M; Assgd. Nov. 15, '18; Disch. May 23, '19; R. F. D. No. 2, Spava, Ill.

STRENG, LUTHER (1240025) Pvt. Co. C; Missing July 15, '18; Wounded and P. W. Ret. to D. Jan. 23, '19; Transfd. to M. P. Corps. Apr. 5, '19; (50-25) 609 High Street, Meyersdale, Pa.

STRENG, MATHEW J. (75991) Pvt. Co. C; Assgd. Oct. 12, '18; A. W. O. L. Oct. 14, '18.

STRETZKY, MAX (377465) Pvt. M. G. Co.; Assgd. Sept. 15, '18; Disch. May 23, '19; 941 South 3rd Street, Philadelphia, Pa.

STRICKLAND, WILLIAM W. (1238239) Pvt. M. G. Co.; Assgd. Oct. 12, '18; Sk. in Hosp. Mar. 2, '19; Ret. to D. Mar. 6, '19; Disch. May 23, '19; 3779 Chestnut Street, Philadelphia, Pa.

STRICKLER, ALBERT C. (1238855) Wag. Sup. Co.; Transfd. to M. P. Corps. Apr. 5, '19; (12-8) 3042 Balts Street, Philadelphia, Pa.

STRICKLER, GEORGE E. (1239149) Pvt. Hq. Co.; Sk. in Hosp. Sept. 19, '18; Ret. to D. Dec. 9, '18; Disch. May 23, '19; R. C.; 223 East Peelock Street, Deming, N. C.

STRINGER, CARL E. (2872878) Pvt. Co. F; Assgd. Oct. 12, '18; Disch. May 23, '19; Bakeville, Tenn.

STRITTMATTER, JOSEPH B. (1268916) Pvt. Co. F; Sk. in Hosp. Sept. 19, '18; Ret. to D. Nov. 23, '18; Disch. May 23, '19; 320 North 7th Street, Indiana, Pa.

STROGIN, JOSEPH J. (1946230) Pvt. Co. H; Assgd. Oct. 12, '18; Sk. in Hosp. Feb. 23, '19; Ret. to D. Mar. 13, '19; Transfd. to Prov. Conv. Bn., Mar. 22, '19.

Digitized by Google

STROMBERG, HARRY J. (1241334) Pvt. Co. I; Killed Aug. 10, '18; Statement given by Lt. Henry M. King, Co. I, 110th Inf. "This soldier died of wounds caused by a shell near Longville Farm, France. He died on the way to the hospital August 10, 1918." (100-26) Mrs. Sarah Stromberg, mother, 42 33rd Street, S. S. Pittsburgh, Pa.

STRONG, DENNIS J. (1783542) Pvt. Co. H; Killed July 29, '18; Buried on Hill No. 202, 1000 yards east of Courmont, France; Statement given by Cpl. Emersan Evans, Co. H, 110th Inf. "On July 30, 1918, we were on Courmont Hill and Strong was slightly wounded. In making his way to the rear a burst of machine-gun bullets came and he was hit in the lower spine with about five of them, rendering him helpless. He was rescued by Lt. Ferguson, who brought him to shelter and gave him first aid. He died about fifteen minutes later. He was unconscious when he died." Mrs. Margaret Strong, mother, 3 Harrison Street, Tunkhannock, Pa.

STROSNIDER, D. E. (No No.) Pvt. Co. H; S. C. D. at Camp Hancock, Ga. (91-30).

STROUD, JAMES O. (1342344) Pvt. Co. L; Assgd. Nov. 15, '18; Disch. May 23, '19; R. F. D. No. 1, Monroe, Ga.

STRUBLE, JOHN W. (1238738) Pvt. M. D.; Gassed Sept. 7, '18; Ret. to D.; Disch. May 23, '19; (6-15) R. C.; 302 Patterson Ave., Connellsville, Pa.

STRUBLE, HOWARD D. (No No.) PFC. M. G. Co.; Transfd. at Camp Hancock, Ga. (24-2).

STRUZIK, WALTER (1240225) Pvt. Co. D; Wounded Sept. 27, '18; Ret. to D. Nov. 22, '18; Disch. May 23, '19; (58-18) 40 Newman Street, Boston, Mass.

STUART, ALBERT E. (1852222) Wag. Sup. Co.; Assgd. Apr. 2, '18; Disch. May 23, '19; 23 West. Willow Street, Sharon, Pa.

STUART, JOSEPH V. (1594118) Pvt. M. G. Co.; Assgd. Oct. 12, '18; Disch. May 23, '19; Randolph, Miss.

STUCK, HERBERT (1240372) Cpl. Co. E; Killed (MG) July 29, '18; Buried on side of hill between Courmont and Roncheres, France; Statement given by Pvt. Elmer Blank, Co. E, 110th Inf. "I saw him hit at Courmont, France, on July 29, 1918. He had raised up and then fell backward dead." (64-16) Charles Stuck, father, Ohiopyle, Pa.

STUDER, FLOYD (1852223) Pvt. M. G. Co.; Disch. May 23, '19; R. F. D. No. 1, Turtle Point, Pa.

STULL, CHARLES N. (433923) Pvt. Co. I; Assgd. Sept. 15, '18; Missing Oct. 9, '18; Buried in orchard on hillside across street from church on hill at Apremont, Sept. 30, 1918. Map Foret D'Argonne,—Scale 1:20,000—Co-ord. 00.2—77.9, by Chaplain E. Tetreau, 109th Inf.; Statement given by Pvt. Columbus Stewart, Co. I, 110th Inf. "This soldier was killed by machine-gun bullet instantly near Apremont, France. He was buried there Sept. 30, 1918."

STULL, STANLEY A. (1241761) Pvt. Co. L; Wounded July 28, '18; In B. H. No. 22, B. S. No. 2, Aug. 16, '18; (116-2) Leechburg, Pa.

STUMP, ALBERT G. (2434319) PFC. Co. C; Assgd. Oct. 12, '18; Disch. May 23, '19; 4635 West Michael Street, Cincinnati, Ohio.

STUMP, BRUCE C. (1240704) Sgt. Co. G; Missing July 29, '18; Ret. to D. Aug. 1, '18; Transfd. to O. T. C. Oct. 14, '18; (78-13) Center Hall, Center County, Pa.

STUMP, JOSEPH R. (3166185) Pvt. Co. M; Wounded Sept. 5, '18.

STUMP, WILLIAM (2332279) Pvt. M. G. Co.; Assgd. Oct. 12, '18; Disch. May 23, '19; Putman, Va.

STUMPH, PHILIP (1241586) Sgt. Co. L; Wounded July 29, '18; Ret. to D. Oct. 9, '18; Transfd. to O. T. C. Oct. 18, '18; Ret. to D. Nov. 27, '18; Sk. in Hosp. Jan. 23, '19; Ret. to D. Feb. 12, '19; Sk. in Hosp. Mar. 21, '19; (111-4) Blairsville, Pa.

STURGES, FRANK S. (1240473) Pvt. Co. E; Wounded July 30, '18; Ret. to D. Aug. 29, '18; Gassed Oct. 2, '18; In B. H. No. 67, Oct. 5, '18; (64-14) Goshen, W. Va.

STUSKEVIZE, FRANK J. (1784373) Wag. Co. C; Assgd. Oct. 12, '18; Disch. May 23, '19; 220 Reed Street, Philadelphia, Pa.

STUTZENBURG, HARRY W. (No No.) Pvt. Co. M; S. C. D. at Camp Hancock, Ga. (124-37).

STUTZMAN, NEVIN S. (1239894) Ck. Co. C; Disch. May 23, '19; (46-32) Somerset, Pa.

STUTZMAN, PETER E. (1239876) Mech. Co. C; Missing July 15, '18; P. W. Ret. to D. Jan. 24, '19; Disch. May 23, '19; (46-1) Somerset, Pa.

SUDIK, LUMIR O. (2216373) Pvt. Co. E; Wounded Sept. 27, '18; Ret. to D. Nov. 19, '18; Disch. May 23, '19; Route No. 6, Oklahoma, City, Okla.

SUDZIAK, EDWARD L. (1238739) Pvt. M. D.; Transfd. to 103rd San. Tr., Apr. 19, '18; at Camp Hancock, Ga.; (6-16) 408 Eliza Street, Connellsville, Pa.

SULLENBERGER, ROBERT (1240468) Pvt. Co. E; Wounded (Shrpl) July 30, '18; (68-11) Wyano, Pa.

SULLIVAN, FRANK (1240321) Pvt. Co. E; Transfd. Sup. Co. at Camp Hancock, Ga.; Transfd. Co. E, Dec. 3, '18; Transfd. Co. D, Feb. 17, '19; Disch. May 23, '19; (62-3) R. C.; Trauger, Pa.

SULLIVAN, FRANK J. (68009) Pvt. M. G. Co.; Assgd. Oct. 12, '18; Sk in Hosp Feb. 22, '19; Ret. to D. Mar. 2, '19; Disch. May 23, '19; 14 Electric Ave., Penacook, N. H.

SULLIVAN, JAMES, JR. (463880) PFC. Co. I; Assgd. Sept. 15, '18; Sk. in Hosp. Jan. 20, '19; Ret. to D. Feb. 6, '19; Disch. May 23, '19; 122 West Haven Street, St. Louis, Mo.

SULLIVAN, JOHN L. (1240668) PFC. Co. F; Wounded (SF) July 28, '18; Ret. to D. Sept. 17, '18; Wounded Oct. 8, '18; Ret. to D. Jan. 1, '19; Disch. May 23, '19; (76-1) Ernest, Pa.

SULLIVAN, PATRICK (61081) Sgt. Co. G; Assgd. Oct. 12, '18; A. W. O. L. Oct. 14, '18.

SULLIVAN, STEVE (1239809) Pvt. Co. B; Missing July 15, '18; Letter received from Field Hospital No. 112, Ruppes, France, January 30, 1919. To P. A., 110th Inf. This is to inform you that Pvt. Steve Sullivan (1239809) Company B, 110th Infantry, who was reported missing in action July 15, 1918, having been returned from a German Prison Camp, is now a patient in this Hospital. (Signed) Theodore L. Haslett, Major M. C. U. S. A. Comdg; Wounded and P. W. Ret. to D. Mar. 13, '19; Sk. in Hosp. Mar. 28, '19; (39-7) Bridge Street, W. Bridgewater, Pa.

SULLIVAN, WILLIAM A. (2070090) Pvt. Co. B; Missing July 15, '18; Statement given by Lt. Thomas M. Brown, Co. B, 110th Inf. "No one seems to know anything of Sullivan. He was reported missing in action July 15, 1918, in Conde Woods." WD reports this soldier Killed in action July 15, 1918; Timothy J. Sullivan, father, 117 Stanley Ave., Jackson, Mich.

SUMERSIL, WILLIAM H. (1598377) Sgt. Co. F; Assgd. Nov. 19, '18; Disch. May 23, '19; Ruston, La.

SUMMERLIN, JOE (2801248) Pvt. M. G. Co.; Assgd. Sept. 15, '18; Missing Oct. 3, '19; No detailed information available; Ret. to U. S.; Disch. Apr. 21, '19, at Camp Gordon, Ga.; Marianna, Fla.

SUMMERS, F. R. (No No.) Pvt. Co. L; Transfd. to 103rd Engineers at Camp Hancock, Ga. (113-13).

SUMMERSON, GEORGE B. (1240669) Sgt. Co. F; Disch. May 23, '19; (76-3) 135 East 5th Street, Emporium, Pa.

SUMMO, THOMAS V. (49378) Pvt. Co. K; Assgd. Oct. 12, '18; A. W. O. L. Oct. 14, '18.

SUMWALT, LEROY R. (1781400) PFC. Hq. Co.; Assgd. Oct. 12, '18; Transfd. to A. E. C. Apr. 3, '19.

SUNDERLAND, WILLIAM J. (1783097) Pvt. Co. K; Wounded Sept. 7, '18; Ret. to D. Oct. 31, '18; Sk. in Hosp. Nov. 17, '18; Ret. to D. Nov. 26, '18; Disch. May 23, '19; 505 Eden Street, Jersey Shore, Pa.

SUNDSTROM, DAVID A. (2216760) Pvt. Co. K; Assgd. Oct. 12, '18; Disch. May 23, '19; 1524 Melrose Ave., Seattle, Wash.

SUPPLEE, CHARLES, JR. (1241129) Pvt. Co. H; Wounded July 30, '18; (91-31) 1847 Gladstone Street, Philadelphia, Pa.

SUPPLEE, GEORGE W. (1238972) Mus. 2cl. Hq. Co.; Disch. May 23, '19; (20-4) R. C.; 1738 New Castle Boulevard, Zellenople, Pa.

SUTTER, HAMILTON L. (1239007) PFC. Hq. Co.; Wounded (MG) Sept. 7, '18; (76-2) R. C.; 923 Water Street, Indiana, Pa.

SUTTON, FLOYD L. (2019670) Cpl. Co. I; Assgd. Oct. 12, '18; Disch. May 23, '19; R. F. D. No. 2, Leslie, Mich.

SUTTON, JAMES L. (1240226) Cpl. Co. D; Sk. in Hosp. Sept. 16, '18; (58-19) 1260 South Buchnell Street, Philadelphia, Pa.

SUTTON, WILLIAM C. (3285619) Pvt. Hq. Co.; Assgd. Oct. 12, '18.

SVACK, CHARLES P. (3509051) Pvt. Co. E; Assgd. Oct. 12, '18; Disch. May 23, '19; Brookshire, Texas.

SVENSON, OSCAR V. (2257231) Pvt. Co. K; Assgd. Oct. 12, '18; Disch. May 23, '19; Foot of 50th Street, Astoria, Ore.

SWANSON, CHARLES F. (1850427) Pvt. Co. G; Gassed July 30, '18; Ret. to D. Aug. 14, '18; Killed Sept. 27, '18; Buried in the town of Montblainville, in a garden in the northern end of the town. Map Foret D'Argonne—Scale 1:10,000—Co-ord. 80.7—75.7, Sept. 29, 1918, by Chaplain Joseph L. N. Wolfe, 55th Inf. Brig.; Statement given by Sgt. Jesse C. Outshall, Co. G, 110th Inf. "Pvt. Swanson was shot through the head by a machine-gun bullet at Montblainville, on Sept. 27, 1918. The bullet entered his left ear and came out his right ear, killing him instantly." Nels F. Swanson, father, Sugar Grove, Warren County, Pa.

SWANSON, DAVID E. (1850514) Cpl. Hq. Co.; Wounded (SF) July 30, '18; Ret. to D. Sept. 5, '18; Disch. May 23, '19; R. C.; 815 Hill Street, Ridgway, Pa.

SWART, HARLEY (1241401) Cpl. Co. K; Wounded Aug. 25, '18; In Evac. Hosp. No. 4, Aug. 26, '18; Ret. to U. S. and Disch.; West Finley, Pa.

SWART, JAMES H. (1241562) Cpl. Co. K; Killed Sept. 28, '18; Statement given by Sgt. James Meighen, Co. K, 110th Inf. "I was with James Swart when he was hit with rifle fire on September 28, 1918. He was killed on the hill beyond Varennes, and was hit through the spinal cord and died instantly. He was sent out to flank a machine-gun nest and was ordered back to get grenades, he was hit while he was returning." (109-2) James H. Swart, father, West Finley, Pa.

SWARTLEY, WILLIAM L. (1239150) Cpl. Co. M; Transfd. Hq. Co. at Camp Hancock, Ga.; Disch. May 23, '19; (125-1) R. C.; 153 West Wells Ave., Glenolden, Pa.

SWARTZBAUGH, LEONARD E. (2073596) Pvt. Co. M; Assgd. Oct. 12, '18; Disch. May 23, '19; R. F. D. No. 3, Rock Falls, Ill.

SWARTZWELDER, PHILIP E. (1238705) Sgt. M. D.; Disch. May 23, '19; (5-16) 2 R. C.; 514 Market Street, Scottdale, Pa.

SWATLOWICE, JOHN (1240227) Pvt. Co. M; Missing Sept. 5, '18; In Hosp. Ret. to D.; Transfd. Co. D, Mar. 3, '19; Disch. May 23, '19; (58-20) 163 3rd Street, Longhland, Poland.

SWEENEY, GEORGE W. (1239616) Pvt. Co. B; Missing July 15, '18; P. W. Ret. to D. Feb. 8, '18; Disch. May 23, '19; (39-8) 2111 Sigle Street, Philadelphia, Pa.

SWEENEY, JOHN B. (1696482) Cpl. Co. L; Assgd. Oct. 12, '18; Sk. in Hosp. Feb. 14, '19; In Camp Hosp. No. 6, Mar. 21, '19.

SWEETSER, HAROLD H. (1239213) Cpl. M. G. Co.; Transfd. to O. T. C. Oct. 18, '18; Ret. to D. Mar. 31, '19; Disch. May 23, '19; (24-3) R. C.; Tribune Building, Beaver Falls, Pa.

SWENSEN, JOHN (785051) Pvt. Co. A; Assgd. Sept. 15, '18; Missing Oct. 1, '18; Ret. to D. Nov. 26, '18; Transfd. Co. A, Mar. 2, '19; Disch. May 23, '19; 7860 O'Ferrall Street, San Francisco, Calif.

SWINK, OTTO S. (2814500) Pvt. Co. C; Assgd. Oct. 12, '18; A. W. O. L. Oct. 14, '18.

SWITZER, BRUCE W. (2806558) Pvt. Co. F; Assgd. Oct. 12, '18; Wounded (GSW) Nov. 5, '18. In B. H. No. 82, Nov. 17, '18.

SYKES, GOMER (1241763) Pvt. Co. L; Killed July 29, '18; No detailed information available; Mrs. Lizzie Sykes, mother, 2744 North 15th Street, Philadelphia, Pa.

SYKES, GORDON B. (559746) Pvt. Co. D; Assgd. Oct. 12, '18; Disch. May 23, '19; Darby Line, Vt.

SYKES, OSCAR T. (559632) PFC. Co. D; Assgd. Oct. 12, '18; Disch. May 23, '19; Darby Line, Vt.

SYSTER ROY L. (1241912) PFC. Co. M; Wounded July 30, '18;

Digitized by Google

Statement given by Lt. Marshall S. Barron, Co. M, 110th Inf. "Always willing and a very intelligent soldier, displayed much bravery in action on July 30, 1918." (121-8) Derry, Pa.

SZCZEPANIAK, PETER (1245086) Pvt. Co. E; Assgd. Oct. 12, '18; Wounded (GSW) Nov. 8, '18.

SZEMAITIS, JOHN (1239810) PFC. Co. B; Disch. May 23, '19; (43-15) 1302 South 2nd Street, Philadelphia, Pa.

SZOYKA, JOHN (1240373) PFC. Co. E; On D/S with Supply Company; Ret. to D. Mar. 8, '19; Disch. May 23, '19; (64-17) R. F. D. No. 2, Mt. Pleasant, Pa.

SZUMATOWICZ, KASMER (1942223) PFC. Co. K; Assgd. Oct. 12, '18; Disch. May 23, '19; Daisytown, Pa.

TAFFE, ARTHUR L. (1226884) Sgt. M. G. Co.; Assgd. Oct. 12, '18; Disch. May 23, '19; 77 Newall Street, Auburndale, Mass.

TAGGART, CHARLES H. (1242011) Pvt. Co. M; Wounded Aug. 26, '18; On duty with M. G. Co., 109th Inf.; (125-2) 2108 Apple Tree Street, Philadelphia, Pa.

TALBOT, GEORGE L. (2299503) Pvt. M. G. Co.; Assgd. Sept. 15, '18; Missing Oct. 3, '18; Wounded in Hosp. Ret. to U. S.; Disch. May 10, '19, at Camp Dix, N. J.; 54 Lynn Street, Everett, Mass.

TALLARITO, DOMONICO (2952616) Pvt. Co. L; Assgd. Oct. 12, '18; Disch. May 23, '19; 302 Clarence Street, McKees Rocks, Pa.

TANNEHILL, A. MEADE (1240298) Cpl. Co. E; Wounded July 29, '18; Rem. on D.; Wounded July 30, '18; Ret. to D. Mar. 13, '19; Disch. May 23, '19; (63-3) 510 Eleanor Ave., Scottdale, Pa.

TANNER, ROBERT A. (1598399) Mech. Co. G Assgd. Nov. 19, '18; Disch. May 23, '29; Ruston Lincoln Parish, La.

TANNER, ROBERT G. (1597801) Cpl. Co. B; Assgd. Nov. 19, '18; Disch. May 23, '19; Chenoyville, La.

TANSKI, JUSTYN (1812122) Pvt. Co. B; Assgd. Oct. 12, '18; Transfd. to 112th Inf. Feb. 5, '19; Disch. May 23, '19.

TARALLO, JOAHANA (No No.) Pvt. Co. C; Transfd. at Camp Hancock, Ga. (127-6).

TARR, ISADORE (1240783) PFC. Co. G. Gassed July 30, '18; Ret. to D. Oct. 12, '18; Transfd. to Prov. M. P. Co. Jan. 30, '19; (80-11) 1817 14th Ave., Altoona, Pa.

TARTAGLIONE, GERENNA (1240893) Pvt. Co. G; Wounded July 30, '18; Ret. to D. Sept. 12, '18; Wounded Sept. 27, '18; Ret. to D. Jan. 21, '19; Disch. May 23, '19; (82-33) Tyrone, Pa.

TASCAVAGE, FRANK (1241765) Pvt. Co. L; Wounded July 28, '18; In U. S. B. H. No. 1 Aug. 1, '18; Manorsville, Pa.

TASSONE, CARL (1788058) PFC. Co. M; Gassed July 28, '18; Ret. to D. Sept. 20, '18; Wounded Sept. 27, '18; Ret. to D. Sept. 29, '18; Disch. May 23, '19; 4971 Estelle Street, West Philadelphia, Pa.

TATE, DELBERT F. (2256495) Pvt. Co. K; Assgd. Nov. 15, '18; Disch. May 23, '19; Imboden, Ark.

TATE, RAYMOND F. (2005763) Pvt. Co. C; Assgd. Oct. 12, '18; Sk. in Hosp. Nov. 14, '18; Ret. to D. Jan. 22, '19; Disch. May 23, '19; Gallatin, Ill.

TAYLOR, ALBERT L. (1239151) Sgt. Hq. Co.; Gassed Sept. 23, '18; Ret. to D. Oct. 12, '18; Transfd. to O. T. C. Oct. 17, '18; Ret. to U. S.; Bellefield Dwellings, Pittsburgh, Pa.

TAYLOR, AMOS H. (363654) Pvt. Co. I; Assgd. Sept. 15, '18; Wounded Sept. 28, '18.

TAYLOR, CHARLES A. (1241130) Pvt. Co. H; Wounded July 30, '18; In B. H. No. 26, Aug. 16, '18; (91-32) 1417 South 52nd Street, Philadelphia, Pa.

TAYLOR, CHARLES C. (1631443) Pvt. M. G. Co.; Dropped from rolls of company Oct. 13, '18.

TAYLOR, CHARLES R. (1239261) PFC. M. G. Co.; Disch. May 23, '19; (24-4) Allenville, Pa.

TAYLOR, CLARENCE J. (275226) Pvt. Co. F; Assgd. Oct. 12, '18; Disch. May 23, '19; Dickey, N. D.

TAYLOR, CLAUDE H. (2216374) Pvt. Co. L; Wounded Aug. 6, '18.

TAYLOR, DONALD (1939708) Cpl. Co. E; Assgd. Oct. 12, '18; Sk. in Hosp. Dec. 27, '18.

TAYLOR, ELI S. (No No.) Pvt. Co. G; Transfd. to 35th Engineers at Camp Hancock, Ga. (82-34)

TAYLOR, GEORGE (1245590) Pvt. Co. I; Assgd. Sept. 15, '18; Wounded Sept. 28, '18; In B. H. No. 53, Oct. 6, '18.

TAYLOR, GEORGE T. (2216520) Pvt. M. G. Co.; Sk. in Hosp. Mar. 3, '19; Ret. to D. Mar. 4, '19; Disch. May 23, '19; Blanchard, Okla.

TAYLOR, GUS (2648056) Pvt. Co. I; Assgd. Sept. 15, '18; Disch. May 23, '19; Thalmann, Ga.

TAYLOR, JAMES T. (1239351) Sgt. Co. A; See officer record.

TAYLOR, HERBERT D. (251609) Pvt. Hq. Co.; Assgd. Oct. 12, '18; Disch. May 23, '19; Sante, Texas.

TAYLOR, LYNWOOD (1257703) Pvt. Co. H; Transfd. to 109th M. G. Bn. at Camp Hancock, Ga. (92-33) 301 Green Lane, Manayunk, Philadelphia, Pa.

TAYLOR, ROBERT L. (3085940) Cpl. Co. C; Assgd. Nov. 19, '18; Sk. in Hosp. Dec. 5, '18; Ret. to D. Jan. 3, '19; Transfd. to M. P. Corps Apr. 5, '19.

TAYLOR, THOMAS B. (1240105) Sgt. Co. D; Sk. in Hosp. Oct. 8, '18; Ret. to D. Oct. 10, '18; Disch. May 23, '19; (54-33) R. C.; R. F. D. No. 1, Uniontown, Pa.

TAYLOR, WADE S. (3166171) Pvt. Co. E; Assgd. Sept. 15, '18; Disch. May 23, '19; Masontown, W. Va.

TAYLOR, WALTER (1852230) Pvt. Co. F; Wounded (Shrpl) July 30, '18; Frisco, Calif.

TAYLOR, WILLIAM E. (1240941) Cpl. Co. H; Killed July 30 '18; Buried on Hill No. 202, 1000 yards east of Courmont, France; Statement given by Cpl. Robert Murphy, Co. H, 110th Inf. "I was shooting a Chauchat rifle to cover a retreat for the men coming out of the woods on Sergy Hill when Taylor dropped ten feet to my right. I told him to get out of there because the German machine-guns were shooting at me. Before he could move one of the bullets struck my rifle and glancing off, it went through his mess pan which was in his haversack and hitting Taylor in the head, killing him instantly." (86-34) Mrs. Mary Taylor, mother, 229 Wendover Street, Roxborough, Philadelphia, Pa.

TAYLOR, WILLIAM H. (1241594) Sgt. Co. L; Wounded July 28, '18; Ret. to D. Jan. 1, '19; Transfd. to 1st Replacement Depot Mar. 21, '19; Attchd. Apr. 8, '19; Disch. May 23, '19; (111-9) Saltsburg, Pa.

TAYLOR, WOODWARD M. (No No.) Regt. Sup. Sgt. Sup. Co.; See officer record.

TCUHEY, JAMES (294030) Cpl. M. G. Co.; Assgd. Oct. 12, '18; A. W. O. L. Oct. 14, '18.

TEA, ROY (1239595) Pvt. Co. B; Gassed Sept. 16, '18; Ret. to D. Nov. 17, '18; Disch. May 23, '19; (37-12) 414 Fifth Ave., New Brighton, Pa.

TEARNEY, PATRICK L. (1591343) Mech. Co. H; Assgd. Nov. 19, '18; Disch. May 23, '19; McCall, La.

TEATOR, CLAYTON A. (1240538) Bug. Co. F; Wounded (Shrpl) Aug. 19, '18; In B. H. No. 101, B. S. No. 1, Aug. 24, '18; (76-5) Genesee, Pa.

TEED, EARL L. (1852231) Pvt. Co. G; Wounded Aug. 28, '18; Died of wounds Oct. 15, '18; Statement given by Cpl. William L. Cremer, Co. G, 110th Inf. "Pvt. Teed was hit in the hips by rifle fire on August 28, 1918, along the Vesle River. He was evacuated to a Hospital where it was later reported that he died." Ross Munsee, brother-in-law, Union City, Pa.

TEEMAN, WILLIAM E. (1941778) Pvt. Co. C; Assgd. Oct. 12, '18; Disch. May 23, '19; Martins Ferry, Ohio.

TEETERS, KENNETH E. (1241182) Ck. Co. I; Disch. May 23, '19; (100-27) 618 North Penna. Ave., Greensburg, Pa.

TELFORD, ARTHUR C. (No No.) Pvt. Co. M; S. C. D. at Camp Hancock, Ga. (119-29)

TEMPLE, WILLIAM H. (1240736) Cpl. Co. G; Gassed Aug. 15, '18; Ret. to D. Feb. 24, '19; Disch. May 23, '19; (80-13) R. C.; 128 East 4th Ave., Altoona, Pa.

TEMPLEMAN, WILLIAM (2230633) Pvt. Co. M; Assgd. Nov. 15, '18; Disch. May 23, '19; 1113 Bingham Street, Houston, Texas.

TERELLI, VITO (377376) Pvt. Co. C; Assgd. Sept. 15, '18; Missing Oct. 1, '18; Statement given by Pvt. Daniel Tuohy, Co. C, 110th Inf. "Pvt. Terelli was hit by machine-gun bullet in the heart, killing him instantly. He was killed in the Argonne about two kilometers north of Apremont on October 5, 1918."

TERIFAY, ANDY J. (No No.) Pvt. Co. M; S. C. D. at Camp Hancock, Ga. (125-3)

TERRY, CLINT C. (3065011) Pvt. Co. H; Assgd. Oct. 12, '18; Disch. May 23, '19; Route No. 1, Mart, Texas.

TERRY, EARL (1852232) Pvt. M. G. Co.; Sk. in Hosp. Feb. 14, '19; Ret. to D. Feb. 21, '19; Disch. May 23, '19; 33 Center Street, Smithport, Pa.

TERRY, EDGAR A. (1555468) Cpl. Co. H; Assgd. Nov. 19, '18; Transfd. to Prov. M. P. Co. Jan. 30, '19; Disch. May 23, '19.

TERRY, SAMUEL B. (2813918) Pvt. Co. I; Assgd. Oct. 12, '18; Disch. May 23, '19; Teague, Texas.

TERRY, THEODORE (1951013) Pvt. Co. E; Assgd. Oct. 12, '18; Disch. May 23, '19; 415 South Street, Zanesville, Ohio.

TESKE, CHARLES A. (360188) Pvt. M. G. Co.; Assgd. Sept. 15, '18; Wounded Oct. 3, '18.

THACKERAY, JOSEPH (2300880) Pvt. M. G. Co.; Assgd. Sept. 15, '18; Wounded Sept. 20, '18; Ret. to D. Dec. 30, '18; Disch. May 23, '19; 34 Green Street, Shelby Falls, Mass.

THAMES, SAMUEL N. (No No.) Sgt. Co. E; Assgd. Oct. 12, '18; Disch. May 23, '19; Mobile, Ala.

THESING, GERRETT, W. JR. (1240228) Pvt. Co. M; Missing Sept. 5, '18; Ret. to D. with Co. K, 109th Inf.; Disch. May 1, '19, at Camp Dix, N. J.; 201 East Wishard Street, Philadelphia, Pa.

THIBODEAU, ULDRICH J. (2300184) Pvt. Co. C; Assgd. Sept. 15, '18.

THOLE, HARRY (432050) Pvt. Co. C; Assgd. Sept. 15, '18; Wounded Sept. 28, '18.

THOMAS, BIDE A. (1631246) Pvt. M. G. Co.; Gassed Sept. 7, '18; Ret. to D.; Disch. May 23, '19; Kenna, N. M.

THOMAS, CHARLES E. (No No.) Sgt. Hq. Co.; Transfd. at Camp Hancock, Ga. (20-11)

THOMAS, CHESTER A. (1597430) Sgt. Co. D; Assgd. Nov. 19, '18; Disch. May 23, '19; Ida, La.

THOMAS, D. H. (No No.) Pvt. Co. H; Transfd. to Motor Mechanics at Camp Hancock, Ga. (91-33)

THOMAS, DAVID (1241169) Sgt. Co. I; Disch. May 23, '19; (100-28) 2443 South Millick Street, Philadelphia, Pa.

THOMAS, EARLIE (2300276) Pvt. Co. E; Assgd. Oct. 12, '18; Transfd. to M. P. Corps Apr. 5, '19.

THOMAS, EDWARD C. (89993) Pvt. Co. L; Assgd. Oct. 12, '18; A. W. O. L. Oct. 14, '18.

THOMAS, EDWARD E. (4008356) Pvt. Co. K; Assgd. Oct. 12, '18; Sk. in Hosp. Nov. 17, '18; Ret. to D. Dec. 20, '18; Disch. May 23, '19; Sherwood, Tenn.

THOMAS, GEORGE C. (1240672) Pvt. Co. F; Wounded (HE) Aug. 19, '18; Ret. to D. Sept. 3, '18; Wounded Sept. 28, '18; Ret. to D. Nov. 26, '18; Disch. May 23, '19; (76-6) 3404 Wallace Street, Philadelphia, Pa.

THOMAS, GROVER C. (1241402) Cpl. Co. K; Wounded July 29, '18; In B. H. No. 34, B. S. No. 1, Aug. 16, '18; Ret. to U. S. and Disch. (106-2) R. F. D. No. 1, Kirby, Pa.

THOMAS, JAMES E. (1241458) Wag. Co. K; Transfd. to Sup. Co. Mar. 3, '18, at Camp Hancock, Ga.; Sk. in Hosp. Apr. 4, '19; Ret. to D. Apr. 9, '18; Disch. May 23, '19; (106-3) R. F. D. No. 1, Kirby, Pa.

THOMAS, JAMES W. (2216522) Pvt. Co. L; Disch. May 23, '19; Route No. 1, Box No. 40, Wynnewood, Okla.

THOMAS, PATRICK J. (1242012) Pvt. Co. M; Missing July 30, '18; Gassed in Hosp. Ret. to D Jan. 24, '19; Disch. May 23, '19; (125-27) 320 Locust Street, Philadelphia, Pa.

Digitized by Google

THOMAS, PAUL F. (1289008) Pvt. Hq. Co.; Wounded (Gas) Sept. 7, '18; (126-16) R. C.; 223 Union Street, Columbia, Pa.

THOMAS, RALPH M. (1257704) Pvt. Co. G; Transfd. to 109th M. G. Bn. at Camp Hancock, Ga. (84-25) Warriors Mark, Pa.

THOMAS, RALPH W. (2070101) Pvt. Co. B; Killed July 15, '18; Buried in a group of 13 in the Bois de Conde in the clearing in front of the group of buildings known as La Grange aux Bois, July 22, 1918, by Chaplain Joseph L. N. Wolfe, 55th Inf. Brig. Grave No. 6; Statement given by Cpl. Howard Jewell, Co. B, 110th Inf. "July 15, 1918, about 11:00 A. M. in Conde Woods we were falling back and resisting a German attack. Thomas came back from a platoon in the front line which had been cut off. He had been knocked down by the explosion of a high explosive shell before he reached us and was still nervous but not wounded. He was placed on the flank of our platoon to prevent the enemy from surrounding us. A German sneaked up on him and I saw Thomas shoot the German with his pistol. That is the last I saw of him alive. A few days later he was found dead near here. He appeared to have been hit with a grenade. I helped bury him near where he was killed." Mrs. Ollie Thomas, mother, Pittsgild, Ill.

THOMAS, SIDNEY H. (1371902) Pvt. Co. D; Assgd. Nov. 15, '18; Disch. May 23, '19; R. F. D. No. 1, Bucombe, Ill.

THOMASON, JAMES G. (3487673) Pvt. Co. E; Assgd. Oct. 12, '18; Disch. May 23, '19; Carnesville, Ga.

THOMER, ANTHONY P. (1239565) PFC. Co. A; Missing July 30, '18; Wounded in Hosp. Ret. to D. Sept. 17, '18; Wounded Sept. 28, '18; On duty with M. G. Co., 109th Inf.; Disch. May 1, '19; 2362 East York Street, Philadelphia, Pa.

THOMPKINS, WILLIAM T. (2181648) Pvt. Co. E; Assgd. Oct. 12, '18; A. W. O. L. Oct. 14, '18.

THOMPSON, ARBY E. (3512340) Cpl. Co. C; Assgd. Nov. 19, '18; Disch. May 23, '19; Bartlesville, Okla.

THOMPSON, EDWIN C. (1597799) Cpl. Co. C; Assgd. Nov. 19, '18; Disch. May 23, '19; McNarry, La.

THOMPSON, GEORGE (1359962) Pvt. Co. C; Assgd. Oct. 12, '18; Sk. in Hosp. Oct. 25, '18.

THOMPSON, JAMES E. (1239566) Pvt. Co. A; Wounded Aug. 14, '18; In B. H. No. 24, Sept. 2, '18; Ret. to U. S.; (34-29) 2027 Rittenhouse Square, Philadelphia, Pa.

THOMPSON, JOSEPH (377972) Pvt. Co. C; Assgd. Sept. 15, '18; Missing Sept. 27, '18; P. W. Ret. to D. Jan. 5, '19; Transfd. to M. P. Corps. Apr. 5, '19.

THOMPSON, JULIUS C. (1241131) PFC. Co. H; Disch. May 23, '19; (91-34) 132 Elm Street, Washington, Pa.

THOMPSON, LAWRENCE J. (1239568) Pvt. Co. A; Transfd. Co. L, Aug. 6, '18; Wounded Aug. 25, '18; Ret. to D. Assgd. Co. A, Oct. 9, '18; Sk. in Hosp. Jan. 10, '19; Ret. to D. Jan. 15, '19; Disch. May 23, '19; (34-30) Llaneich, Pa.

THOMPSON, ROBERT (No No.) Cpl. Hq. Co.; Assgd. Oct. 12, '18; Disch. May 23, '19; Bauminette, Ala.

THORNTON, OLIVER W. (1629434) Pvt. Co. D; Transfd. Co. M, Aug. 6, '18; Missing Sept. 5, '18; Ret. to D. Sept. 17, '18; Transfd. to M. P. Corps. Apr. 5, '19.

THORP, E. K. (No No.) Pvt. Co. L; Transfd. at Camp Hancock, Ga. 116-3)

THORPE, ORVILLE (No No.) Pvt. Co. D; S. C. D. at Camp Hancock, Ga. (58-21)

THORSEN, CARL (3133698) Pvt. Co. E; Assgd. Sept. 19, '18; Missing Sept. 28, '18; Wounded in Hosp. Ret. to U. S.; Disch. Mar. 3, '19, at Camp Lewis, Wash.; R. F. D. No. 4, Arlington, Wash.

THOVITON, JOSEPH (737074) Pvt. Co. E; Assgd. Oct. 12, '18; A. W. O. L. Oct. 14, '18.

THROCKMORTON, WILLIAM W. (1241563) PFC. Co K; Wounded July 29, '18; Died of wounds 6:55 A. M. in B. H. No. 101, Sept. 18, '18; Statement given by PFC. Henry E. King, Co. K, 110th Inf. "I was lying near William Throckmorton when he was wounded. He was an automatic rifleman and I was carrying ammunition for him We were in a shell hole on Sergy Hill between the Ourcq River and the Grimpettes Woods. He was hit on the hand and sent back to the hospital. Later I heard that he had died." (109-3) Waynesburg, Pa.

THULL, FERDINAND J. (1239811) Pvt. Co. B; Missing July 15, '18; P. W. Ret. to D. Jan. 5, '19; Disch. May 23, '19; (43-17) 1226 Fourth Ave., New Brighton, Pa.

THURSTON, LOREN (1240378) Wag Co. E; Transfd. Sup. Co. Mar. 7, '19, at Camp Hancock, Ga.; Disch. May 23, '19; (68-15) Cemetery Street, Mt. Pleasant, Pa.

TIANEN, EMIL (1946479) Cpl. Co. M; Assgd. Oct. 12, '18; Disch. May 23, '19; 39 Joseph Street, Ashtabula, Ohio.

TICE, RICHARD A. (1241145) Sgt. Co. I; Wounded July 28, '18; Ret. to D. Aug. 30, '18; Wounded Sept. 8, '18; Ret. to D. Nov. 21, '18; Disch. May 23, '19; (100-29) 5th and Depot Streets, Youngwood, Pa.

TIERNO, GENNARO (1698701) Pvt. Co. B; Assgd. Oct. 12, '18; Disch. May 23, '19; 206 Wooster Street, New York, N. Y.

TIGHE, ARTHUR E. (2300582) Pvt. Co. I; Assgd. Sept. 15, '18; Disch. May 23, '19; 1029 East Fayette Street, Syracuse, N. Y.

TIGHE, MICHAEL F. (50432) Pvt. Co. F; Assgd. Oct. 12, '18; A. W. O. L. Oct. 14, '18.

TIMKO, MIKE (1831141) Pvt. Co. E; Assgd. Oct. 12, '18; Disch. May 23, '19; 529 Indiana Ave., Glassport, Pa.

TIMMONS, FLANKLIN (224808) Pvt. Co. C; Assgd. Oct. 12, '18; Wounded Nov. 9, '18; In B. H. No. 45, Nov. 14, '18.

TINKLEPAUGH, EDGAR L. (3167248) PFC. Co. M; Assgd. Sept. 15, '18; Sk. in Hosp. Sept. 27, '18; Ret. to D. Apr. 7, '19; Disch. May 23, '19; 926 Getty Ave., Duryea, Pa.

TINNEY, JAMES J. (1240230) Cpl. Co. D; Wounded Sept. 27, '18; Ret. to D. Feb. 28, '19; Disch. May 23, '19; (58-22) 906 South 51st Street, Philadelphia, Pa.

TINSLEY, EARL (1374669) Pvt. Co. K; Assgd. Nov. 15, '18; Disch. May 23, '19; Flemingburg, Ky.

TINSLEY, WILLIAM S. (2216380) Pvt. Co. I; Disch. May 23, '19; R. C.; D. S. C. GO 98 WD 1919; R. F. D. No. 1, Britton, Okla.

TIODO, AUGUST (2856025) Pvt. Co. B; Assgd. Oct. 12, '18; Sk. in Hosp. Oct. 15, '18.

TISSUE, ROSS A. (1240231) Cpl. Co. D; Sk. in Hosp. July 22, '18; Ret. to D. Aug. 18, '18; Sk. in Hosp. Sept. 19, '18; Ret. to U. S. (58-23) Connellsville, Pa.

TITCHENELL, ROBERT W. (1239262) PFC. M. G. Co.; Disch. May 23, '19; (24-5) 2129 South 65th Street, Philadelphia, Pa.

TITTERINGTON, CHARLES (1239152) Pvt. Hq. Co.; Disch. May 23, '19; (20-5) 206 Mulberry Street, Scottdale, Pa.

TITTERINGTON, JOHN C. (1241829) Cpl. Co. M; Wounded July 30, '18; Ret. to D. Sept. 18, '18; Wounded Oct. 2, '18; Statement given by Lt. Marshall S. Barron, Co. M, 110th Inf. "Did excellent work until wounded July 30, 1918. Voluntarily returned to Argonne Drive with wounds of July 30, 1918, unhealed. Displayed great bravery during all the actions in which he was engaged." In B. H. No. 24, Oct. 16, '18; Ret. to U. S.; (119-27) Ligonier, Pa.

TIVERS, JAMES J. (377870) Pvt. Co. C; Assgd. Sept. 15, '18; Missing Oct. 1, '18; Statement given by Pvt. Daniel Tuohy, Co. C, 110th Inf. "Pvt. Tivers was hit in the abdomen by a large piece of shrapnel. He was fatally wounded and died in the Hospital soon afterwards. He was wounded on the road about one half a kilometer north of Apremont on October 2, 1918."

TJURLIN, SPENCER O. (1709364) Pvt. Co. D; Assgd. Oct. 12, '18; Sk. in Hosp. Mar. 28, '19.

TOBIASSEN, ANDREW N. (76942) Pvt. Co. F; Assgd. Oct. 12, '18; Disch. May 23, '19; Nevada City, Calif.

TOBIN, JAMES M. (1241689) PFC. Co. L; Wounded July 30, '18; Ret. to D. Jan. 21, '19; Disch. May 23, '19; (113-14) 814 South St. Bernard Street, Philadelphia, Pa.

TOBIN, JOHN F. JR. (1241776) Bug. Co. L; Wounded Oct. 2, '18; Ret. to D. Jan. 23, '19; Transfd. to 2nd Army M. P. Bn. Feb. 1, '19; (116-4) 755 North 38th Street, Philadelphia, Pa.

TOCCI, NICHOLAS (1240673) Pvt. Co. F; Wounded Sept. 27, '18; Died of wounds Sept. 30, '18; Statement given by Lt. Dale C. Marlin, Co. F, 110th Inf. "No eye witness available. Pvt. Nicholas Tocci was seriously wounded September 27, 1918, at Montblainville, and later died in the Hospital. No further information." Charles Tocci, Sr., father, Costello, Italy.

TODD, ALBERT I. (3134050) Pvt. Co. H; Assgd. Sept. 10, '18; Gassed Oct. 4, '18; Ret. to D. Nov. 15, '18; Sk. in Hosp. Mar. 23, '19; Ret. to D. Apr. 8, '19; Disch. May 23, '19; West Lynn, Ore.

TOHAL, THOMAS M. (1239445) Cpl. Co. A; Wounded July 15, '18; Ret. to U. S.; (34-31) 60½ Martin Street, Rochester, N. Y.

TOLAND, CORNELIUS J. (1239567) Pvt. Co. A; Disch. May 23, '19; (34-32) 2002 Lombard Street, Philadelphia, Pa.

TOLBERT, JOSEPH (95808) Pvt Co. L; Assgd. Oct. 12, '18; Wounded Nov. 9, '18; Ret. to D. Jan. 1, '19; Disch. May 23, '19; 80 May Street, Montgomery, Ala.

TOMAR, MAX (1263762) Mech. Co. C; D/S with 28th Division Headquarters Troop; Disch. May 23, '19; 435 Tasker Street, Philadelphia, Pa.

TOMASSONE, TOMASSO (3630057) Pvt. Co. E; Assgd. Nov. 1, '18; Disch. May 23, '19; Vandal, Pa.

TOMCHO, GEORGE (1945242) Pvt. Co. K; Assgd. Oct. 12, '18; Disch. May 23, '19; Cleveland, Ohio.

TOMEK, JOSEPH (1701407) Pvt. Co. H; Assgd. Oct. 12, '18; Sk. in Hosp. Nov. 10, '18; Ret. to D. Jan. 5, '19; Disch. May 23, '19; 605 North 5th Ave., Bay Shore, L. I. N. Y.

TOMLINSON, JAMES W. (1637254) Pvt. Co. C; Wounded July 30, '18; Ret. to D. Sept. 16, '18; Missing Oct. 1, '18; Statement given by Pvt. Oscar Peterson, Co. D, 110th Inf. "I saw Pvt. Tomlinson killed in the Argonne Drive on or about September 28, 1918."

TOMLINSON, RUSSEL C. (1231335) Pvt. Co. I; Wounded (AB) Aug. 2, '18; In B. H. No. 30, Aug. 10, '18; (100-30) 3062 Richmond Street, Philadelphia, Pa.

TOMPKINS, JACK F. (1636603) Pvt. Co. A; Wounded July 30, '18; Ret. to D. Aug. 18, '18; Wounded Sept. 26, '18.

TONE, HOWARD (69785) Pvt. Co. E; Assgd. Oct. 12, '18; A. W. O. L. Oct. 14, '18.

TONEY, HAMP (1605860) Cpl. Co. C; Assgd. Nov. 19, '18; Sk. in Hosp. Dec. 9, '18; Ret. to D. Jan. 22, '19; Disch. May 23, '19; Lewisville, Ky.

TONEY, HARRY M. (No No.) Pvt. Co. E; S. C. D. at Camp Hancock, Ga. (68-16)

TONEY, LESLIE E. (1631393) PFC. Co. A; Transfd. Co. L, Aug. 6, '18; Wounded Aug. 25, '18; In Evac. Hosp. No. 4, Aug. 26, '18.

TONEY, OTTO L. (2870947) Pvt. Co. B; Assgd. Oct. 12, '18; Disch. May 23, '19; Crossett, Ark.

TONRY, JAMES (378122) Pvt. Co. I; Assgd. Sept. 15, '18; Wounded Oct. 2, '18.

TONTODIMAMMA, VINCENZO (2309695) Pvt. Co. H; Assgd. Oct. 12, '18; Disch. May 23, '19; 869 Chelsea Street, East Boston, Mass.

TONY, LOUIS (2300583) Pvt. Co. I; Assgd. Sept. 15, '18; Wounded Oct. 2, '18; In B. H. No. 48, Oct. 10, '18.

TOOMEY, WILLIAM R. (1241836) Pvt. Co. I; Wounded July 30, '18; In B. H. No. 25, Aug. 11, '18; (100-31) 5849 Christian Street, Philadelphia, Pa.

TOPE, JESSE (1034008) Bug. Co. L; Assgd. Oct. 12, '18; Disch. May 23, '19; Rockwood, Ill.

TOPPER, JAMES R. (1241239) PFC. Co. I; Wounded July 29, '18; Ret. to U. S.; (100-32) 526 Wilbur Street, South Fork, Pa.

TOPUCH, JOSEPH (736007) Pvt. Co. E; Assgd. Oct. 12, '18; A. W. O. L. Oct. 14, '18.

TORCHITTI, ROCCO (1241690) PFC. Co. L; Wounded July 30, '18; Ret. to D. Sept. 17, '18; Disch. May 23, '19; (113-15) 419 Alexander Street, McKees Rocks, Pa.

TORCO, JOHN (1241564) Pvt. Co. K; Killed July 29, '18; Buried on

Digitized by Google

hillside northeast of Courmont, near woods, Dept. Aisne, France, August 3, 1918, by Chaplain C. P. Putcher, 109th Inf. Statement given by Sgt. James Kane, Co. K, 110th Inf. "I was in the same platoon with John Torco when he was killed. We were in the second platoon and were caught in a flanking machine-gun fire. This happened on July 29, 1918, on Sergy Hill near the Grimpettes Woods, just beyond the Ourcq River." (106-4) Mrs. Mary Torco, mother, 632 Catherine Street, Philadelphia, Pa.

TORGENT, JOHN P. (1241337) Pvt. Co. I; Wounded July 29, '18; (101-1) Creighton, Pa.

TORKKO, MATHEW (3134060) Cpl. Co. G; Sept. 22, '18; Disch. May 23, '19; Whinlock, Wash.

TORRENCE, JOHN F. (No No.) Pvt. Co. D; Transfd. Hq. Co. at Camp Hancock, Ga.; Transfd. at Camp Hancock, Ga.; (20-6)

TORRES, FRANKLIN (1626932) PFC. Co. K; Disch. May 23, '19; Mescalo, N. M.

TOSH, WILLIAM (1239153) Pvt. Hq. Co.; Killed July 30, '18; Statement given by Regt. Sgt. Maj. Joseph J. King, Hq. Co., 110th Inf. "Pvt. William Tosh was in the Regimental Headquarters located in a house at Courmont, France, on July 30, 1918, performing the duties of telephone operator. The house was struck by a heavy shell fired by the enemy and Tosh was dead when removed from the debris. He was buried at Courmont, France." Buried by Chaplain Charles Schall, Sr. Chap. 28th Div. (20-7) R. C.; Mrs. Mary Tosh, mother, Ligonier, Pa.

TOTMAN, HARRY E. (1898641) Cpl Co. A; Assgd. Oct. 12, '18; Transfd. to 1st Replacement Depot, Mar. 21, '19; Attchd. Apr. 8, '19; Sk. in Camp Hosp. No. 11, Apr. 20, '19.

TOUSEULL, RAYMOND J. (2300171) Cpl. Co. C; Assgd. Sept. 15, '18; Disch. May 23, '19; Commercial Street, Brooklyn, N. Y.

TOVEY, EDMUND (1737986) Pvt. Co. I; Assgd. Oct. 12, '18; Disch. May 23, '19; Main Street, Vandling, Pa.

TOWN, RUSSELL O. (2070108) Pvt. Co. B; Killed Oct. 7, '18; Statement given by 1st Sgt. William G. Roth, Co. B, 110th Inf. "On October 7, 1918, near Chatel Chehery, France, we were resting on the hillside under shellfire. Town was lying between a Sergeant and myself when a runner came and wanted a runner to report to Battalion Headquarters and I told Town to go. He was waiting for a runner from another Company to come up when a piece of shrapnel hit him in the throat. I asked him whether he could talk or not, he only shook his head. We bandaged him up but he died on the way back. He didn't show any signs of suffering before he died. The Graves Registration has a record of his grave at Chatel Chehery." Mrs. Florence Town, wife, 125 East Broadway, South Bend, Ind.

TRACEY, BENJAMIN W. (1629927) Pvt. Co. C; Transfd. to O. T. C. Oct. 18, '18; Ret. to D. Jan. 1, '19; Disch. May 23, '19; Denver, Colo.

TRACEY, ROBERT (No No.) Pvt. Hq. Co.; Transfd. at Camp Hancock, Ga. (20-12)

TRACEY, WILLIAM (1656229) Sgt. Hq. Co.; Assgd. Aug. 11, '18; Wounded Aug. 25, '18; Ret. to D.; Disch. May 23, '19; R. C.; No. 1 South Worthington Street, Boston, Mass.

TRACY, LEROY S. (1241914) Pvt. Co. M; Gassed July 30, '18; Ret. to D. Aug. 31, '18; Gassed in Hosp. Sept. 19, '18; Died of wounds; Statement given by Lt. Marshall S. Barron, Co. M, 110th Inf. "Suffering from the Gas he had received during the action along the Vesle River, he refused to go to the hospital and stuck to the forced marches to the Argonne where he finally had to go to the hospital, where he died later. A very brave and willing soldier." (125-4) Joseph Tracy, father, 2009 Emily Street, Philadelphia, Pa.

TRACY, PHILIP E. (2849122) Pvt. Hq. Co.; Assgd. Oct. 12, '18; Disch. May 23, '19; 127 Maple Street, Valley Junction, Iowa.

TRAFFICAN, NICHOLAS (1239155) PFC. Hq. Co.; Wounded (SF) July 29, '18; (20-8) 734 Salter Street, Philadelphia, Pa.

TRAINER, JOHN C. (1240516) Cpl. Co. F; On D/S with Division Headquarters June 29, '18; Transfd. to 103rd San. Train, 28th Div. Oct. 19, '18; Ret. to U. S.; (76-7) Indiana, Pa.

TRAMMEL, JOHN W. (3521932) Pvt. Co. M; Assgd. Nov. 15, '18; Disch. May 23, '19; Breckenridge, Texas.

TRANFAGLIA, JAMES (2300170) Pvt. Co. C; Assgd. Sept. 15, '18; Transfd. to Classification Camp A. E. C. Apr. 2, '19.

TRAUT, WILLIAM E. (28095) Pvt. Co. K; Assgd. Oct. 12, '18; A. W. O. L. Oct. 14, '18.

TRAVERS, ARTHUR F. (2300165) Pvt. Co. C; Assgd. Sept. 15, '18; Wounded Sept. 28, '18; Ret. to U. S. Nov. 14, '18.

TRAYLOR, WILBUR (1633669) Pvt. Co. A; Transfd. Co. L, Aug. 6, '18; Wounded Sept. 28, '18; In B. H. No. 43, Oct. 3, '18.

TREMOR, ARTHUR R. (1239694) PFC. Co. B; Transfd. Co. M, Sept. 12, '18; On D/S with 55th Inf. Brig. Headquarters Nov. 17, '18; Disch. May 23, '19; (39-9) Grays Landing, Pa.

TRESCHER, FRED B. (1240240) PFC. Co. I; Wounded July 29, '18; Ret. to U. S.; (101-3) 113 Second Street, Jeannette, Pa.

TRESSLER, JOHN C. (1239839) Sgt. Co. C; Killed July 15, '18; Buried about 2000 yards north of forks of road to west of St. Agnan, France, and about 30 yards east of road, July 21, 1918, by Chaplain C. P. Putcher, 109th Inf. Statement given by Pvt. William Bosler, Co. C, 110th Inf. "I saw John C. Tressler shot in the head and instantly killed on July 15, 1918, in the field north of St. Agnan. I did not bury him." (45-26) Mrs. Mary Tressler, mother, Meyersdale, Pa.

TRINGL, JOHN F. (3087688) Pvt. Co. H; Assgd. Nov. 19, '18; Disch. May 23, '19; 510 Baden Ave., St. Louis, Mo.

TRINKLEY, JAMES E. (1239009) Sgt. Hq. Co.; Disch. May 23, '19; (20-9) 618 Keystone Street, Crescent, Pa.

TRIPLETT, WILLIAM (3166173) Pvt. Co. K; Assgd. Sept. 19, '18; Disch. May 23, '19; Independence, W. Va.

TROCK, CHARLES (1258355) Cpl. Co. D; Transfd. to 103rd Signal Battalion at Camp Hancock, Ga.; (53-30) 1933 South 2nd Street, Philadelphia, Pa.

TROMBLEY, ANDREW C. (1240107) PFC. Co. D; Sk. in Hosp. Sept. 29, '18; In F. H. No. 161, Oct. 3, '18; Ret. to U. S; (54-34) South Connellsville, Pa.

TRONCOSA, PADIO (3968852) Pvt. Co. L; Assgd. Nov. 15, '18; Disch. Disch. May 23, '19; East Vaugh, N. M.

TROPPE, MURPHY (2086996) Pvt. Co. E; Assgd. Oct. 12, '18; Disch. May 23, '19; West Oak Street, Chicago, Ill.

TROUP, CLINTON F. (1241691) PFC. Co. L; Gassed July 30, '18; Ret. to D. Mar. 25, '19; Disch. May 23, '19; (116-5) Yatesborough, Pa.

TROUT, CARL A. (2216523) Pvt. Co. I; Wounded July 30, '18; Ret. to D. Jan. 1, '19; Disch. May 23, '19; Wellsville, Okla.

TROUT, MAURICE E. (1239156) Mus. 3cl. Hq. Co.; Sk. in Hosp. Nov. 1, '18; Ret. to D. Dec. 30, '18; Disch. May 23, '19; R. C.; Christiana, Pa.

TROUT, WILLIAM J. (1240232) Pvt. Co. D; Wounded (SF) July 30, '18; In B. H. No. 8, B. S. No. 1, Aug. 22, '18; (58-24) 2713 Ridge Ave., Philadelphia, Pa.

TROUTMAN, KENNETH F. (1239444) PFC. Co. A; Wounded Sept. 6, '18; Ret. to U. S.; (30-31) Finleyville, Pa.

TROUTMAN, RUDOLPH G. (1258410) Cpl. Co. I; Transfd. to 103rd Field Signal Corps, 28th Div. at Camp Hancock, Ga.; Attchd. Hq. Co. 110th Inf.; Wounded July 30, '18. (101-2)

TRUJILLO, ABENCIO (1627851) Pvt. Co. C; Missing July 30, '18; Wounded in Hosp. Ret. to D. Oct. 12, '18; Disch. May 23, '19; Silverton, Colo.

TRUJILLO, BERNARDO (1636671) Pvt. Co. G; Dropped from rolls of company Sept. 18, '18; Millo, N. M.

TRUJILLO, MAURICO (1629933) Pvt. Co. D; Wounded (SF) July 30, '18.

TRUJILLO, REUBEN (1622291) Pvt. Co. L; Killed July 29, '18; No detailed information available.

TRUMBO, JOHN (1783435) Pvt. Co. I; Wounded July 17, '18; Ret. to D.; Disch. May 23, '19; 1506 Thompson Street, Philadelphia, Pa.

TRUXAL, JAMES R. (1241154) Cpl. Co. I; Wounded July 15, '18; Ret. to D. Sept. 17, '18; Wounded (GSW) Sept. 27, '18; Ret. to D. Jan. 1, '19; Disch. May 23, '19; (101-4) 425 West Newton, Ave., Greensburg, Pa.

TRUXAL, TODD G. (1241241) PFC. Co. I; Wounded July 29, '18; Ret. to U. S. and Disch.; (101-5) 200 Fourth Street, Greensburg, Pa.

TRUXALL, EARL W. (1241915) PFC. Co. M; Wounded July 30, '18; Died of wounds in B. H. No. 34, Sept. 9, '18; Statement given by Sgt. Eugene B. Cassidy, Co. M, 110th Inf. "Wounded by shell fire while on duty with Company as runner. Died later in hospital." Statement given by Lt. Marshall S. Barron, Co. M, 110th Inf. "Wounded while acting as Battalion Runner in which capacity he showed extreme bravery and devotion to duty. Died of wounds in Base Hospital No. 34." (121-9)

TRUXELL, ADRIAN E. (1241338) Pvt. Co. I; Wounded July 29, '18; In B. H. No. 67, Aug. 2, '18; Ret. to U. S. and Disch.; (101-6) 121 Frederick Street, Greensburg, Pa.

TUBEN, RENAR (2256436) Pvt. Co. C; Assgd. Sept. 15, '18; Missing Oct. 1, '18; Statement given by Pvt. Joseph Wojecky, Co. C, 110th Inf. "Pvt. Tuben was captured September 29, 1918, in the Argonne Drive. After he was taken to Germany he was Transfd. to the band. This was the last I saw of him." P. W. Ret. to U. S.; Disch. Apr. 15, '19, at Camp Lewis, Wash.; 1219½ Forest Street, Bellingham, Wash.

TUCCIO, BLOCH (1239695) PFC. Co. B; Wounded July 15, '18; Ret. to D. Mar. 20, '19; Disch. May 23, '19; (43-18) 1332 South Hicks Street, Philadelphia, Pa.

TUCKER, ANDREW J. (377675) Pvt. Co. C; Assgd. Sept. 15, '18; Sk. in Hosp. Oct. 25, '18; Ret. to D. Nov. 2, '18; Disch. May 23, '19; 956 Ogden Ave., Bronx, N. Y.

TUCKER, FRED W. (1240026) Pvt. Co. C; Sk. in Hosp. Feb. 21, '19; In U. S. B. H. No. 51, Feb. 23, '19; (126-26) 5927 Haverford Ave., Philadelphia, Pa.

TUCKER, WILLIAM (1239383) Cpl. Co. A; Gassed Sept. 7, '18; Died of wounds at 6:05 P. M. Sept. 23, '18; Statement given by Cpl. Phillip J. Scott, Co. A, 110th Inf. "Gassed September 7, 1918, about one kilometer west of Baslieux. Died from the effects of gas and bronchial pneumonia September 23, 1918, at U. S. B. H. No. 4, A. E. F. He was up with a platoon who were to establish liaison between the 77th and 28th Divisions. When night came, they slept in a cave which had been gassed by the Germans. They did not know of the gas being there until some of the men started to vomit. The gas was not noticed on account of the furnishings of the cave (cots, tables, etc.) being burned by the Germans and the odor from the smoke was rather strong." (29-34) Mrs. Joseph Tucker, mother, 33 Axelton Street, Monongahela, Pa.

TUDESCO, JOHN (No No.) Pvt. Co. B; Transfd. to Motor Mechanics at Camp Hancock, Ga. (48-16)

TUKESBREY, JOHN (1241414) Ck. Co. K; Disch. May 23, '19; (104-13) Waynesburg, Pa.

TULLEY, GEORGE (1239157) PFC. Hq. Co.; Disch. May 23, '19; (20-10) Everson, Pa.

TUMOLO, SAMUEL (1239696) PFC. Co. B; On D/S with 55th Brig. Headquarters; Ret. to D. Nov. 23, '18; Disch. May 23, '19; (39-10) 1320 Mifflin Street, Philadelphia, Pa.

TUOHY, DANIEL (377380) Pvt. Co. C; Assgd. Sept. 15, '18; Disch. May 23, '19; Brooklyn, N. Y.

TURNBULL, ANDREW (377602) PFC. Co. I; Assgd. Sept. 15, '18; Disch. May 23, '19; 1240 Olmstead Street, New York, N. Y.

TURNER, BEN. (1555322) Cpl. Co. E; Assgd. Nov. 19, '18; Disch. May 23, '19; Houston, Ky.

TURNER, GUS (2213141) PFC. Co. D; Assgd. Oct. 12, '18; Disch. May 23, '19; Matheson, Colo.

TURNER, JAMES J. (1871591) Pvt. Co. I; Assgd. Nov. 15, '18; Disch. May 23, '19; R. F. D. No. 4, Odell, Ill.

TURNER, JOHN H. (1629436) Pvt. Co. E; Wounded July 30, '18.

TURNER, LAWRENCE E. (3269987) Pvt. Co. L; Assgd. Oct. 12, '18; Disch. May 23, '19; King City, Mo.

TURNER, WESLEY (1555250) Cpl. Co. E; Assgd. Nov. 19, '18; Disch May 23, '19; Crockettsville, Ky.

Digitized by Google

TURNER, WILLIAM J. (1241565) Pvt. Co. K; Wounded Aug. 26, '18; In Evac. Hosp. No. 4, Aug. 28, '18; (106-5) 2419 Federal Street, Philadelphia, Pa.

TURNEY, ALBERT F. (1240198) Mech. Co. D; Disch. May 23, '19; (53-2) 308 East Green Street, Connellsville, Pa.

TURNEY, ROBERT P. (1241242) PFC. Co. I; Wounded Aug. 25, '18; In B. H. No. 202, Aug. 21, '18; Ret. to U. S. and Disch.; (101-7) 823 Mt. Pleasant Street, Greensburg, Pa.

TURSE, FRED A. (1239569) Pvt. Co. A; Transfd. Co. M, Aug. 6, '18; Missing Sept. 5, '18; Ret. to D. Sept. 20, '18; Sk. in Hosp. Sept. 23, '18; Ret. to D. Nov. 18, '18; Transfd. Co. A, Mar. 2, '19; Disch. May 23, '19; 1512 Ellsworth Street, Philadelphia, Pa.

TUSTIN, WILLIAM L. (3113200) Pvt. Co. B; Assgd. Oct. 12, '18; Disch. May 23, '19; 1106 North 24th Street, Camden, N. J.

TYLER, JOHN T. (2967415) Pvt. Co. E; Assgd. Oct. 12, '18; Wounded Nov. 9, '18; Ret. to D. Dec. 3, '18; Disch. May 23, '19; Columbia, Tenn.

TYMON, TIMOTHY (2792441) Pvt. Co. C; Assgd. Sept. 15, '18; Disch. May 23, '19; 563 56th Street, Brooklyn, N. Y.

TYMUCZ, JOSEPH (2300188) Pvt. Co. C; Assgd. Sept. 15, '18; Wounded Oct. 1, '18; Rem. on D.; Wounded Oct. 2, '18; Ret. to D. Dec. 15, '18; Disch. May 23, '19; 718 West 120th Street, Chicago, Ill.

TYNER, ELIJAH A. (2216674) Pvt. Co. C; Killed July 20, '18; No detailed information available; Mrs. Mary Manyon, mother, Maude, Okla.

TYSON, FRANK (1241342) Pvt. Co. I; Sk. in Hosp. Jan. 1, '19; Ret. to D. Jan. 8, '19; Reported to have been discharged in France; (101-9) Burgettstown, Pa.

TYSON, JAMES (1241339) Pvt. Co. I; Wounded Aug. 24, '18; Ret. to D. Oct. 15, '18; Disch. May 23, '19; (101-8) Burgettstown, Pa.

UBAB, GEORGE (1781785) Pvt. Co. H; Wounded Sept. 6, '18; 72 Volts Ave., Buffalo, N. Y.

UBER, ALBERT G. (1241778) Pvt. Co. L; Sk. in Hosp. July 20, '18; Ret. to D.; Sk. in Hosp. Aug. 19, '18; Ret. to D. Oct. 29, '18; Disch. May 23, '19; (116-20) 2513 Waverly Street, Philadelphia, Pa.

UBERTO, ENRICO (1239812) Pvt. Co. B; Wounded Sept. 27, '18; Ret. to U. S. and Disch.; (43-19) Mrs. Maria W. Bernasconi, mother, Hotel "De la Care," Locarno, Ticini, Switzerland.

UCCIFERI, MICHAEL (1236951) Pvt. M. G. Co.; Assgd. Oct. 12, '18; Disch. May 23, '19; 638 Catherine Street, Philadelphia, Pa.

UHLER, GEORGE A. (1259958) Pvt. Co. F; Transfd. to 107th Field Artillery at Camp Hancock, Ga. Dec. 8, '17; (76-8) Susquehanna Ave., South Renova, Pa.

UMLAUF, EARL W. (1239604) Cpl. Co. B; Wounded July 30, '18; In B. H. No. 26, Aug. 16, '18; Ret. to U. S.; (37-20) 409 Fifth Street, New Brighton, Pa.

UNCAPHER, HAYES T. (3173510) Pvt. Co. A; Gassed Sept. 7, '18; Ret. to D.; Disch. May 23, '19; R. F. D. No. 1, Penn Run, Pa.

UNDERCO, GEORGE S. (1242014) Pvt. Co. M; Wounded July 30, '18; Ret. to D. Sept. 18, '18; Wounded Sept. 29, '18; In B. H. No. 26, Oct. 1, '18; (125-5) 204 Eighth Street, Windber, Pa.

UNDERWOOD, RUFUS (2867465) Pvt. Co. C; Assgd. Oct. 12, '18; Gassed Nov. 2, '18.

UNDERWOOD, VERNON F. (1850422) PFC. Sup. Co.; Assgd. Apr. 3, '18; Disch. May 23, '19; Tannery Row, Emporium, Pa.

UNGER, HOWARD D. (1939710) Cpl. Co. E; Assgd. Oct. 12, '18; Disch. May 23, '19; 317 Mt. Hope Road, Cincinnati, Ohio.

UNGER, LLOYD T. (1240027) Ck. Co. C; Missing July 15, '18; Ret. to D.; Disch. May 23, '19; (50-33) Boswell, Pa.

UNRATH, W. (No No.) Pvt. Co. L; Transfd. at Camp Hancock, Ga. (117-5)

UPTON, CECIL C. (3168709) Sgt. Co. I; Assgd. Sept. 15, '18; Disch. May 23, '19; Pennsboro, W. Va.

URANGA, VINCENTE (1622138) Pvt. Co. C; Wounded Oct. 7, '18.

URIAN, GROVER C. (1241340) Pvt. Co. I; Disch. May 23, '19; (101-10) 37 Railroad Street, Glenoldan, Pa.

USTAINKE, MICHAEL (262839) Pvt. Co. G; Assgd. Oct. 12, '18; Disch. May 23, '19; 625 Hastings Street, Detroit, Mich.

UTZ, GEORGE (3521329) PFC. Co. K; Assgd. Nov. 15, '18; Transfd. to Prov. M. P. Co. Jan. 30, '19.

VAIL, NEAL (1239813) Pvt. Co. B; Killed Aug. 26, '18; Statement given by Pvt. Joseph Griccia, Co. B, 110th Inf. "On August 26, 1918, near Magneaux, France. I was with Vail on a patrol along the Vesle River. We were crossing an open stretch of ground when a shell burst very close to him and his legs were very badly shattered and he was wounded in the arm. Later I saw a man lying on a stretcher and looked and saw that it was Vail. He asked me if I would fix his legs so that he could sit up. He was very weak at this time and fell back on the stretcher. He died shortly after at the first aid station. I know nothing of his burial." (43-21) 1523 Emily Street, Philadelphia, Pa.

VAIRA, J. B. (No No.) Pvt. Co. A; S. C. D. at Camp Hancock, Ga.; (35-30)

VALCOVIC, JOHN (1240380) Sgt. Co. E; Wounded Sept. 30, '18; Ret. to D.; Disch. May 23, '19; (68-17) R. D. Bittner, Dunbar, Pa.

VALDEZ, ABEL (1628874) Pvt. M. G. Co.; Gassed Sept. 7, '18; Ret. to D. Oct. 12, '18; Sk. in Hosp. Oct. 26, '18; Ret. to D. Nov. 15, '18; Disch. May 23, '19; Holman, N. M.

VALENTINO, LOUIS J. (3630541) Pvt. Co. H; Assgd. Oct. 12, '18; Sk. in Hosp. Nov. 14, '18; Ret. to D. Jan. 21, '19; Disch. May 23, '19; Nashville, Tenn.

VALERIC, NICHOLAS (377579) Pvt. Co. I; Assgd. Sept. 15, '18; Wounded Sept. 30, '18.

VALLEGOS, AURELIO (1630545) Pvt. Co. C; Wounded Oct. 25, '18; Ret. to D. Nov. 22, '18; Disch. May 23, '19 San Jose, N. M.

VanBARREN, JAMES G. (1645475) Pvt. M. G. Co.; Assgd. Oct. 12, '18.

VANCE, GEORGE H. (1240898) PFC. Co. G; Sk. in Hosp. July 30, '18; Ret. to D. Sept. 17, '18; Wounded Sept. 27, '18; Ret. to D. Dec. 30, '18; Disch. May 23, '19; (127-20) 1309 Eleventh Street, Altoona, Pa.

VANCE, ROBERT L. (2429393) Pvt. Co. H; Assgd. Oct. 12, '18; Disch. May 23, '19; Bloomingsburg, Ohio.

VANDEWALLO, CONSTANTINUS (1629034) Pvt. M. G. Co.; Gassed Sept. 7, '18; Ret. to D.; Disch. May 23, '19; R. F. D. No. 2, Ellensburg, Wash.

VanETTEN, HOWARD H. (1263804) Pvt. Co. K; Wounded July 29, '18; In B. H. No. 22, B. S. No. 2, Aug. 18, '18; 187 Remsen Street, Brooklyn, N. Y.

VanHORN, CLYDE V. (3528410) Pvt. Co. C; Assgd. Oct. 12, '18 Sk. in Hosp. Dec. 26, '18; Ret. to D. Jan. 22, '19; Disch. May 23, '19; Malta, Ohio.

VanHORN, EDWARD H. (No No.) Pvt. Co. K; Transfd. at Camp Merritt, N. J. (109-4)

VanHORN, JOHN E. (1369871) Pvt. Co. I; Assgd. Nov. 15, '18; Disch. May 23, '19; R. F. D. No. 1, Mason City, Ill.

VanHORN, JUDSON T. (1240379) Cpl. Co. E; Sk. in Hosp. Sept. 18, '18; Ret. to D. Mar. 13, '19; Disch. May 23, '19; (64-19) 614 Spruce Street, Scottdale, Pa.

VANISLAVSKY, MICHAEL (1240475) Pvt. Co. E; Wounded (Gas) Aug. 15, '18; Ret. to D. Oct. 30, '18; Disch. May 23, '19; (68-18) 2652 Arch Street, Philadelphia, Pa.

VanLUVANEE, JOSEPH A. (1241004) PFC. Co. H; Killed July 29, '18; Buried on Hill No. 212, 1000 yards east of Courmont, France; Statement given by Cpl. Emerson Evans, Co. H, 110th Inf. "On July 30, 1918, on the top of Courmont Hill we established an automatic rifle post, the gun jammed and he sent the crew back to the rear to get another gun. While waiting he received a burst of machine-gun bullets in the chest, killing him instantly. He was buried where he was killed." (91-35) Mrs. Charles McCormick, Jr., sister, Dresher, Montgomery County, Pa.

VanMETER, HOMER V. (2216571) PFC. Co. C; Missing July 15, '18; Wounded in Hosp. Ret. to D. Sept. 17, '18; Disch. May 23, '19; Maude, Okla.

VANNEAR, CHARLES R. (1239845) Cpl. Co. C; Missing July 15, '18; Statement given by Pvt. Ward Coffroth, Co. C, 110th Inf. "On the morning of July 15, 1918, in the woods north of St. Agnan, Cpl. Vannear was sent ahead to reconnoiter. I with some others followed 20 minutes later but could not find him. No one seems to have seen him since." W. D. reports killed in action July 15, '18. (45-18) Fred T. Vannear, father, 106 East Main Street, Somerset, Pa.

VANNEAR, FRANK R. (1240028) Pvt. Co. C; Missing July 15, '18; P. W. Ret. to D. Jan. 5, '19; Disch. May 23, '19; 106 East Main Street, Somerset, Pa.

VARA, ANTONIO (2804856) Pvt. Co. K; Assgd. Oct. 12, '18; Disch. May 23, '19; San Tone, Texas.

VARGAS, SILBINO (1621873) Pvt. Co. C; Wounded Aug. 27, '18; In B. H. No. 11, Sept. 27, '18.

VARNER, JAMES A. (1263755) Sgt. Co. C; Transfd. to Enlisted Personnel, 28th Division Headquarters at Camp Hancock, Ga. (45-3) South Fork, Pa.

VARNER, JOSEPH (1241567) Cpl. Co. K; In B. H. No. 28, Nov. 11, '18; Ret. to D. Jan. 1, '19; Sk. in Hosp. Feb. 5, '19; Ret. to D. Feb. 23, '19; Disch. May 23, '19; (109-5) Waynesburg, Pa.

VASEK, JOHN P. (2230338) Pvt. Co. E; Transfd. Co. L, Aug. 5, '18; Wounded Oct. 2, '18; R. F. D. No. 2, Fayetteville, Texas.

VASSALLUZZO, PASQUALE (1239814) Pvt. Co. B; Wounded Sept. 27, '18; In B. H. No. 43, Oct. 3, '18; (43-20) Mrs. Angelo M. Vassalluzzo, mother, Prov. Di Salreno, San Giovana Stella, Chilanta, Italy.

VAUGHN, THOMAS (No No.) Pvt. Co. K; S. C. D. at Camp Hancock, Ga. (109-6)

VAUGHN, WILLIAM (No No.) Pvt. Co. K; Transfd. at Camp Hancock, Ga. (109-7)

VEACH, HAROLD W. (78448) Pvt. Co. D; Assgd. Oct. 12, '18; Disch. May 23, '19; Blodgett, Ore.

VEAL, JOHN A. (1239626) Cpl. Co. B; Missing July 15, '18; No detailed information available; WD reports this soldier Killed in action July 15, 1918; (39-11) Mrs. Neva Marie Veal, wife, 1616 Fifth Ave., New Brighton, Pa.

VEBELUNAS, WILLIAM R. (1850176) Pvt. Co. A; Sk. in Hosp. Aug. 24, '18; Ret. to D. Aug. 29, '18; Gassed Sept. 7, '18; Ret. to U. S.; 208 East 14th Street, Homestead, Pa.

VEIT, JOSEPH (1638499) Pvt. Co. I; Killed Sept. 28, '18; Statement given by Lt. Henry M. King, Co. I, 110th Inf. "This soldier died of wounds caused by a shell near Apremont, France. He was buried there September 28, 1918."

VELLA, JOHN (No No.) Pvt. Co. C; S. C. D. at Camp Hancock, Ga. (50-34)

VELLOTTI, JAMES (1852240) Pvt. Co. F; Missing July 29, '18; Ret. to D. Aug. 7, '18; Transfd. Co. G, Aug. 9, '18; On D/S at Division School Dec. 1, '18; Ottavio Vellotti, father, Cervino Castera, Italy.

VENEASKY, JOSEPH (1240476) Pvt. Co. E; Missing Oct. 2, '18; Ret. to D. Nov. 29, '18; Transfd. to M. P. Corps. Apr. 5, '19; (68-19) Standard, Mt. Pleasant, Pa.

VENIER, AUGUST (2850795) Pvt. Co. D; Assgd. Oct. 12, '18; Disch. May 23, '19; 223 South 59th Street, Duluth, Minn.

VENOVESKI, JAKE (No No.) Pvt. Co. B; Transfd. to Fort Crook, Nebr. Apr. 25, '18, at Camp Hancock, Ga.; (43-22)

VERDERBER, JOSEPH (1240950) Sgt. Co. H; Disch. May 23, '19; (92-3) West Wylie Street, Washington, Pa.

VERNA, DANIEL (No No.) Pvt. Co. D; S. C. D. at Camp Hancock, Ga. (58-25)

VERNA, ROMEO (1239010) PFC. Hq. Co.; Disch. May 23, '19; (20-18) R. C.; 1216 South 12th Street, Philadelphia, Pa.

VERNITSKY, WILLIAM (1240899) Pvt. Co. G; Wounded July 30, '18; Ret. to D. Nov. 26, '18; Disch. May 23, '19; (62-35) 218 West Mt. Vernon Street, Shenandoah, Pa

VERNON, GEORGE (1240954) Mech. Co. H; Disch. May 23, '19; (92-1) Arden, Washington County, Pa.

Digitized by Google

VERNON, MARVIN (1287668) Pvt. Co. B; Assgd. Oct. 12, '18; Disch. May 23, '19; North Main Street, Danville, Va.

VETERI, T. (No No.) Pvt. Co. L; Disch. (fraudulent enlistment) at Camp Hancock, Ga.; (113-16)

VICKERS, GEORGE W. (559359) Cpl. Co. M; Assgd. Oct. 12, '18; Disch. May 23, '19; Gastonville, Pa.

VICKERS, JOHN (No No.) Pvt. Co. A; S. C. D. at Camp Hancock, Ga. (34-34)

VICTOR, RAY (1239446) PFC. Co. A; Disch. May 23, '19; (34-35) R. F. D. No. 1, Monongahela, Pa.

VICTORY, GLOVER (1373231) Pvt. Co. M; Assgd. Nov. 15, '18; Disch. May 23, '19; Herron, Ill.

VIEHMAN, BERNARD M. (1241132) Cpl. Co. H; Wounded Aug. 20, '18; Ret. to D.; Wounded Sept. 28, '18; Ret. to D. Jan. 1, '19; Disch. May 23, '19; (92-2) 697 Duncan Ave., Washington, Pa.

VIGIL, DECIDERIO (1626897) Pvt. Co. A; Missing Sept. 27, '18; Wounded in Hosp.; Died of wounds (GSW Multiple) in Evac. Hosp. No. 11, September 27, 1918; Statement given by Captain James E. Gee, Co. A, 110th Inf. "Died of wounds received in action in the Argonne Drive, September 27, 1918. He was wounded near Varennes, France, September 26, 1918. No further information available."

VIGIL, JOHN A. (1629930) Pvt. Co. F; Assgd. July 25, '18; Killed Aug. 30, '18; Buried near the town of Basilieux. Map Chemin-des-Dames - Scale - 1:20,000 - Co-ord. 208.02 - 288.00, September 7, 1918, by Chaplain Joseph L. N. Wolfe, 55th Inf. Brig.; Statement given by Pvt. Joseph E. Strittmatter, Co. F, 110th Inf. "Pvt. John A. Vigil, while on post as Brigade Runner, was hit by a shell and instantly killed on August 30, 1918. This was about 1000 yards south of Magnieux. He was buried close to where he was killed."

VIGIL, RUBEN (1629437) Pvt. Co. G; Wounded July 30, '18; Ret. to D. Dec. 30, '18; Disch. May 23, '19; 122 Elm Street, Trinidad, Colo.

VILLANDRY, ERNEST (2300587) Pvt. Co. I; Assgd. Sept. 15, '18; Gassed Oct. 4, '18; Ret. to D. Oct. 14, '18; Disch. May 23, '19; 16 Martin Street, Derry, N. H.

VILLINGER, FRED R. (1240925) Sgt. Co. H; Wounded July 30, '18; Ret. to D. Oct. 9, '18; Transfd. to O. T. C. Oct. 18, '18; Ret. to U. S. and Disch.; (86-15) 45 East Beau Street, Washington, Pa.

VILLNOW, AUGUST (3337077) Pvt. Co. E; Assgd. Oct. 12, '18; Disch. May 23, '19; Route No. 2, Aitkin, Minn.

VINCENT, DAVID C. (1239570) Pvt. Co. A; Wounded Aug. 27, '18; Ret. to D. Sept. 17, '18; Killed Sept. 27, '18; Statement given by Sgt. Joseph Leopold, Co. A, 110th Inf. "Killed by one-pounder in church yard near Montblainville, France, September 27, 1918. Buried at Montblainville. Men who were near him said that he was using an automatic rifle and the Germans got the exact range and fired, killing him instantly." (34-36) Mrs. Sarah Vincent, mother, Franklin, Pa.

VINCENT, G. S. (53357) Pvt. Co. L; Assgd. Oct. 12, '18; A. W. O. L. Oct. 14, '18.

VINCENT, WELLINGTON S. (1598842) Pvt. Co. L; Assgd. Oct. 12, '18; Sk. in Hosp. Dec. 6, '18; Ret. to D. Dec. 15, '18; Disch. May 23, '19; Carlysa, La.

VINEYARD, EDWARD J. (3129266) Pvt. Co. B; Assgd. Oct. 12, '18; Disch. May 23, '19; R. F. D. No. 1, Rockford, Tenn.

VINO, GIOVANNI (1241789) PFC. Co. L; Statement given by 1st Sgt. Edgar F. Baker, Co. L, 110th Inf. "This soldier did excellent work, going through every engagement with Company L, without being wounded." Disch. May 23, '19; (116-25) Moween, Pa.

VINSON, PAUL J. (98122) Cpl. Co. L; Assgd. Oct. 12, '18; Disch. May 23, '19; Esom Hill, Ga.

VINUSKY, JACK (1951019) Pvt. Co. A; Assgd. Oct. 12, '18; Disch. May 23, '19; 4915 Gladstone Street, Cleveland, Ohio.

VIPOND, WILLIAM J. (1419694) Pvt. Hq. Co.; Assgd. Oct. 12, '18; A. W. O. L. Oct. 14, '18.

VITALE, JOSEPH (377874) Pvt. Co. I; Assgd. Sept. 15, '18; Wounded Sept. 29, '18; Ret. to D. Nov. 12, '18; Disch. May 23, '19; 45 North Oxford Street, Brooklyn, N. Y.

VIVIANNI, ALEXANDER (377678) Pvt. Co. C; Assgd. Sept. 15, '18; Wounded Sept. 28, '18.

VOELMLE, EDWARD (1239815) Pvt. Co. B; Missing July 15, '18; Statement given by Pvt. Leon Mandel, Co. B, 110th Inf. "I was captured and taken across the Marne River on July 15, 1918, and put to work rebuilding the bridge across the Marne. Voelmle was also working on the bridge. He was wounded in the head. I was taken away from there and never saw or heard of him again." Wounded and P. W. Ret. to U. S.; Disch. Feb. 15, '19, at Camp Dix, N. J.; 449 Northeast Boulevard, Philadelphia, Pa.

VOGEL, CHARLES L. G. (1239571) PFC. Co. A; Transfd. Co. L, Aug. 6, '18; Sk. in Hosp. Sept. 19, '18; Ret. to D. Assgd. Co. K; Disch. May 23, '19; (35-1) 128 Rochester Place, Baltimore, Md.

VOGEL, IRVIN W. (2434166) Pvt. Co. F; Assgd. Oct. 12, '18; Wounded (accidental) Dec. 3, '18; Ret. to D. Jan. 23, '19; Disch. May 23, '19; 3 Spring Street, Covington, Ky.

VOILS, MITCHELL (3579552) Pvt. Co. L; Assgd. Nov. 15, '18; Disch. May 23, '19; Hurst, Ill.

VOLK, PETER (1241793) Pvt. Co. L; Wounded July 30, '18; Ret. to D. Jan. 1, '19; Disch. May 23, '19; (116-6) 327 Helen Street, McKees Rocks, Pa.

VOLKMAN, GUS (1240900) Pvt. Co. G; Gassed July 30, '18; Ret. to D. Sept. 16, '18; Missing Oct. 6, '18; Statement given by Pvt. Lewis M. Showers, Co. G, 110th Inf. "I saw Gus Volkman on or about October 5, 1918, with his foot wounded, hit by fragment from a shell. He was on his way to a first aid station near Montblainville, France." Wounded (GSW) in Hosp. Ret. to U. S.; Disch. Feb. 3, '19, at Camp Dix, N. J.; (83-1) 1943 South 3rd Street, Philadelphia, Pa.

VOLLAND, FRED (1852241) PFC. Co. F; Transfd. Co. L, Aug. 6, '18; Disch. May 23, '19; 557 East 8th Street, Erie, Pa.

VOLPE, MICHAEL (No No.) Pvt. Co. D; Transfd. at Camp Hancock, Ga.; (58-26)

VONDERSMITH, STEPHEN W. (1239195) Sgt. M. G. Co.; Wounded Aug. 27, '18; Died of wounds in Hospital Sept. 10, '18; Statement given by Cpl. Jones M. Boce, M. G. Co., 110th Inf. "Sgt. Stephen Vondersmith was wounded by machine-un bullet on September 6, 1918, near Basilieux, France, and died at the Evacuation Hospital at Chateau Thierry, France. This action was during the advance of the Division across the Vesle River in the direction of the Aisne River." (22-10) Mrs. Bertha M. Vondersmith, mother, 31 School Ave., Upper Darby, Pa.

VonNEIDA, JEROME D. (1241693) PFC. Co. L; Disch. May 23, '19; (113-17) 213 Spruce Street, Philadelphia, Pa.

VRABEL, JOHN P. (1245417) PFC. Co. K; Assgd. Oct. 12, '18; Disch. May 23, '19; 3442 East 146th Street, Cleveland, Ohio.

VREDSKY, VINCENT (2299695) Pvt. M. G. Co.; Assgd. Sept. 15, '18; Wounded Oct. 3, '18.

WACHOWIAK, MARTIN (285714) Pvt. Co. L; Assgd. Oct. 12, '18; Disch. May 23, '19; 419 South Division Street, Beaver Dam, Wisc.

WACKER, GEORGE P. (1241735) Cpl. Co. H; Wounded July 30, '18; Ret. to D. Jan. 25, '19; Disch. May 23, '19; (92-29) 2818 North 19th Street, Philadelphia, Pa.

WADDELL, JOHN H. (3166210) Pvt. Co. E; Disch. May 23, '19; Newbury, W. Va.

WADDILL, JOHN (1135649) Pvt. Co. H; Assgd. Nov. 19, '18; Disch. May 23, '19; Ireland, Texas.

WAER, JOSEPH E. (1240479) Pvt. Co. No.; Wounded Aug. 27, '18; Ret. to D.; Disch. May 23, '19; (68-23) 2528 Carlisle Street, Philadelphia, Pa.

WAGANER, JOHN L. (2216526) Pvt. Co. I; Missing Aug. 29, '18; Buried on the south side of the railroad north of the Vesle River and 300 yards west of road Villette to Basilieux, September 7, 1918, by Chaplain Joseph L. N. Wolfe, 55th Inf. Brig.; Statement given by Pvt. Harry Guarino, Co. I, 110th Inf. "This soldier, during the attack near Villette along the Vesle River, went to the left of our line and was not seen or heard of since August 24, 1918." "John Waganer, father, General Delivery, Green Ridge, Okla.

WAGNER, EARL (1239447) PFC. Co. A; Gassed Sept. 7, '18; Ret. to U. S.; (30-32) 607 Meadow Ave., Charleroi, Pa.

WAGNER, EARL W. (1242015) Pvt. Co. M; Wounded July 29, '18; 138 South Ballet Street, Frackville, Pa.

WAGNER, GEORGE (1240901) Pvt. Co. G; Wounded July 30, '18; Ret. to D. Aug. 14, '18; Wounded Sept. 28, '18; 4028 Germantown Ave., Philadelphia, Pa.

WAGNER, HARRY A. (1240741) Ck. Co. G; Disch. May 23, '19; (79-9) 124 East 4th Ave., Altoona, Pa.

WAGNER, JOHN J. (2146332) PFC. Co. C; Assgd. Oct. 12, '18; Disch. May 23, '19; Ariska, N. D.

WAGONER, RUSSELL H. (1851149) Pvt. Co. C; Missing July 15, '18; P. W. Ret. to D. Jan. 22, '19; Disch. May 23, '19; 510 Ferndale Ave., Johnstown, Pa.

WAHLSTEDT, ARTHUR C. (3086022) Cpl. Co. E; Assgd. Nov. 19, '18; Disch. May 23, '19; 4128 Genesee Street, Kansas City, Mo.

WAID, CLAYTON M. (1257998) Pvt. Co. F; Transfd. to 103rd Ammunition Train Dec. 28, '17, at Camp Hancock, Ga. (76-12) R. F. D. No. 3, Belmont, Allegheny County, N. Y.

WAID, HARRY (1239203) Sgt. M. G. Co.; Disch. May 23, '19; (22-17) Jamestown, Mercer County, Pa.

WAITES, GROVER (1569101) Pvt. Co. F; Assgd. Oct. 12, '18; Disch. May 23, '19; 1820 Toledo Street, Logansport, Ind.

WAKEFIELD, HAROLD M. (1241794) Pvt. Co. L; Wounded July 30, '18; Ret. to D. Jan. 5, '19; Disch. May 23, '19; (116-7) Blairsville, Pa.

WALCZYK, FRANK (1627908) Pvt. Co. E; Wounded (Gas) Aug. 15, '18; Ret. to D. Aug. 18, '18; Disch. May 23, '19; 47 29th Street, Detroit, Mich.

WALDO, RAYMOND (3142977) Pvt. Co. C; Assgd. Sept. 19, '18; Wounded Sept. 28, '18; Ret. to D. Jan. 3, '19; Disch. May 23, '19; 66 Curtis Street, San Francisco, Calif.

WALKER, ARTHUR B. (1240574) PFC. Co. F; Killed (SF) Oct. 4, '18; Buried by side of road running from Montblainville to Apremont. Map Foret D'Argonne - Scale 1:20,000 - Co-ord. 77.0 - 00.9, by Chaplain C. P. Futcher, 109th Inf.; Statement given by PFC. Jennings Warren, Co. F, 110th Inf. "Pvt. Arthur Walker was instantly killed by shrapnel the morning of October 4, 1918, at Apremont, France. He was buried about 500 yards south of that place." (76-11) John P. Walker, father, 1155 Water Street, Indiana, Pa.

WALKER, BERTINUS (3332911) Pvt. Co. I; Assgd. Oct. 12, '18; Disch. May 23, '19; R. F. D. No. 3, Newark, Ill.

WALKER, EDWARD M. (1239623) Cpl. Co. B; Gassed July 15, '18; Rem. on D.; On duty with Statistical Section, 110th Inf. Oct. 16, '18; Disch. May 23, '19; (39-12) 2-R. C.; Ambler, Pa.

WALKER, HARRY M. (1255409) Pvt. Co. F; Transfd. to 103rd Engineers Nov. 27, '17, at Camp Hancock, Ga.; (76-10)

WALKER, JOE H. (2216521) Pvt. Co. E; Sk. in Hosp. Sept. 19, '18; Ret. to D. Dec. 30, '18; Disch. May 23, '19; Paoli, Okla.

WALKER, JOHN M. (3171207) Pvt. Co. E; Wounded Aug. 27, '18; Ret. to D. Sept. 23, '18; Disch. May 23, '19; P. O. Box No. 44, East Smethport, Pa.

WALKER, LESLIE C. (1241694) Sgt. Co. L; Disch. May 23, '19; (116-8) Turtle Creek, Pa.

WALKER, RILEY A. (1240784) PFC. Co. G; Killed July 30, '18; Statement given by Lt. Harry Traphoner, Co. G, 110th Inf. "Pvt. Walker was a member of the force attacking the heights beyond the Ourcq River north of the town of Courmont, on the 29th of July, 1918. When half way up a "77" shell exploded near him, the concussion of the exploding shell affected his head. He was sent to the dressing station shortly afterwards and was reported dead a few hours later." (80-13) Mrs. Cora Walker, mother, 309 Howard Ave., Altoona, Pa.

WALKER, WESLEY (2256445) Pvt. Co. I; Assgd. Sept. 15, '18; Disch. May 23, '19; 507 East Denny Way, Seattle, Wash.

WALKER, WILLIE J. (2216531) Pvt. Co. I; Killed Oct. 3, '18; State-

Digitized by Google

ment given by Cpl. Menor Jones, Co. I, 110th Inf. "This soldier was killed by a one-pounder on Hill 244 in the Argonne Drive. He was buried there Oct. 8,1918." Mrs. Pearl Foster, mother, Bromide, Okla.

WALKINSHAW, JOHN B. (1240674) PFC. Co. F; Wounded (SF) July 29, '18; Ret. to U. S.; (76-15) 261 South Walnut Street, Blairsville, Pa.

WALL, EDWARD F. (2158485) Pvt. Co. D; Assgd. Oct. 12, '18; Sk. in Hosp. Dec. 8, '18.

WALLACE, ANDREW L. (1782374) Cpl. Co. D; Disch. May 23, '19; New Bloomfield, Pa.

WALLACE, AUGUSTUS H. (1239159) PFC. Co. D; Transfd. Hq. Co. Oct. 15, '17, at Camp Hancock, Ga.; Disch. May 23, '19; R. C.; Pittsburgh Street, Connellsville, Pa.

WALLACE, ERNEST A. (1240029) Pvt. Co. C; Missing July 15, '18; Wounded and P. W. Ret. to D. Mar. 25, '19; Disch. May 23, '19; at Camp Dix, N. J.; (46-33) 2642 North Waterloo Street, Philadelphia, Pa.

WALLACE, HENRY W. (2568218) Pvt. Co. L; Assgd. Oct. 12, '18; Disch. May 23, '19; Cleveland, Tenn.

WALLACE, JOHN H. (1241795) Pvt. Co. L; Missing Sept. 5, '18; Sk. in Hosp. Ret. to U. S.; Disch. Feb. 15, '19, at Camp Dix, N. J.; (117-3) 126 South 26th Street, Pittsburgh, Pa.

WALLACE, OSCAR (1589372) PFC. Co. F; Assgd. Nov. 19, '18; Disch. May 23, '19; Hollywood, Mo.

WALLACE, WILLIAM (1238741) Pvt. M. D.; Gassed Sept. 9, '18; Ret. to D.; Disch. May 23, '19; (6-20) R. C.; Commercial Trust Company, Philadelphia, Pa.

WALLEN, CHARLES (1783209) PFC. Co. K; Wounded July 29, '18; Ret. to D. Oct. 17, '18; Disch. May 23, '19; Penrose Ferry, Pa.

WALLER, JAMES J. (97592) Ck. Hq. Co.; Assgd. Oct. 12, '18; Disch. May 23, '19; Ramer, Ala.

WALLRATH, HARRY (1239853) Cpl. Co. C; Missing July 15, '18; Statement given by Mech. Peter Stutzman, Co. C, 110th Inf. "I saw Harry Wallrath in the Hospital at Vichy, France, on or about December 25, '1918." P. W. Ret. to U. S.; Disch. Apr. 18, '19, at Camp Dix, N. J.; (45-30) 1222 Cadwalder Street, Philadelphia, Pa.

WALSH, EDWARD J. (1241857) Bug. Co. M; Wounded (AB) Aug. 2, '18; Ret. to D. Nov. 18, '18; Statement given by Lt. Marshall S. Barron, Co. M, 110th Inf. "As Company Bugler he was frequently used to carry messages and orders along the front line. He served in this capacity with much credit to himself." Disch. May 23, '19; (120-9) 1809 Fillmore Street, Philadelphia, Pa.

WALSH, JOHN B. (1240785) PFC. Co. G; Gassed Aug. 16, '18; Ret. to U. S.; (80-14) 606 Eighth Ave., Altoona, Pa.

WALSH, JOHN J. (378012) Pvt. Co. D; Assgd. Sept. 15, '18; Wounded (SF) Sept. 27, '18.

WALSH, THOMAS (1240675) Cpl. Co. F; Gassed Aug. 16, '18; Ret. to D. Aug. 18, '18; Disch. May 23, '19; (76-16) Waterman, Pa.

WALSH, THOMAS F. (1627810) Pvt. Co. E; Wounded July 30, '18; Ret. to D.; Killed Sept. 6, '18; Buried between Fismes and Villette, south of narrow gauge railroad south of the Rheims-Soissons road, near prison stockade, September 7, 1918, by Chaplain Joseph L. N. Wolfe, 55th Inf. Brig.; No detailed information available.

WALSH, WILLIAM J. (1238858) Wag Sup. Co.; Disch. May 23, '19; 2015 North 6th Street, Philadelphia, Pa.

WALTER, JOHN (3197784) Pvt. M. G. Co.; Disch. May 23, '19; 141 South 17th Street, Flushing, N. Y.

WALTER, RALPH (1239835) Sgt. Co. C; Missing July 15, '18; Statement given by Captain William C. Truxal, Co. C, 110th Inf. "I could not secure statement of eye witness on this man, but have been informed that Sgt. Kenneth Brant, formerly of this organization, saw this soldier killed;" W. D. reports killed in action July 15, '18 (45-8) Jacob H. Walter, Rockwood, Pa.

WALTER, WILLIS H. (1631264) Pvt. M. G. Co.; Disch. May 23, '19; Organ, N. M.

WALTERS, BRUCE (1629929) Cpl. Co. C; Wounded Sept. 28, '18; Ret. to D. Oct. 30, '18; Disch. May 23, '19; Aztec, N. M.

WALTERS, CHARLES H. (1238892) Pvt. Co. A; Transfd. Sup. Co. at Camp Hancock, Ga.; Disch. May 23, '19; 405 Fairfield Ave., Johnstown, Pa.

WALTERS, CHARLES J. (1239572) Pvt. Co. A; Wounded Sept. 27, '18; Ret. to D.; Transfd. to Sup. Co.; (35-24) 515 South 27th Street, Philadelphia, Pa.

WALTERS, FRED C. (3441129) Pvt. Co. M; Assgd. Nov. 15, '18; Sk. in Hosp. Jan. 13, '19.

WALTERS, FREDERICK R., JR. (1240233) Pvt. Co. D; Transfd. Hq. Co. at Camp Hancock, Ga.; Wounded (SF) July 30, '18; In B. H. No. 88, Mar. 4, '19; Ret to U. S.; (58-27) R. C.; 3914 Brown Street, Philadelphia, Pa.

WALTERS, GEORGE A. (1238947) Cpl. Co. D; Transfd. Hq. Co. at Camp Hancock, Ga.; Dropped from rolls of company Sept. 26, '18; Ret. to D. Jan. 5, '19; Disch. May 23, '19; (20-21) R. C.; R. F. D. No. 20, Brownsville, Pa.

WALTERS, GEORGE W. (1371377) Pvt. Co. L; Assgd. Nov. 15, '18; Disch. May 23, '19; Bradley, Ill.

WALTERS, LAWRENCE E. (1240575) PFC. Co. F; Wounded (Shrpl) Aug. 25, '18; Ret. to U. S.; (76-9) Port Royal, Pa.

WALTERS, WILLIAM (3197899) Pvt. Co. I; Assgd. Sept. 15, '18; Disch. May 23, '19; 141 South 17th Street, Flushing, N. Y.

WALTMAN, DEWEY (1238778) Pvt. Co. D; Transfd. Sup. Co. at Camp Hancock, Ga.; Disch. May 23, '19; (11-16) 723 Reed Street, Philadelphia, Pa.

WALTON, CARRIE H. (1449029) Pvt. Co. A; Assgd. Oct. 12, '18; A. W. O. L. Oct. 14, '18.

WALTON, EDWIN P. (1238948) Sgt. Hq. Co.; Sk. in Hosp. Feb. 11, '19; Ret. to D. Mar. 4, '19; Disch. May 23, '19; (126-12) R. C.; 1613 South 26th Street, Philadelphia, Pa.

WALTZ, CHARLES R. (1241404) Cpl. Co. K; Wounded July 29, '18; B. H. No. 8, B. S. No. 1 reports this soldier transferred to the U. S. Aug. 1, '18, Disch.; (104-4) Beallsville, Pa.

WANCO, STEVE J. (No No.) Pvt. Hq. Co.; Transfd. at Camp Hancock, Ga.; (35-25).

WANDEL, BERNARD G. (No No.) Pvt. Co. D; Transfd. to O. C. D. at Camp Merritt, N. J. May 2, '18; (58-28).

WANKMILLER, FRANK (1241570) Pvt. Co. K; Killed Oct. 2, '18; Statement given by Sgt. Glancy W. Smith, Co. K, 110th Inf. "I was lying along side of Frank Wankmiller when he was hit with a German Grenade. This happened in the town of Apremont, France, just across the road from the cemetery. He died almost instantly without saying a word. This was during a counter-attack on the morning of October 1, 1918, about 6:00 o'clock." Leonard Wankmiller, father, 2327 West Somerset Street, Philadelphia, Pa.

WARCK, JOSEPH (44560) Pvt. Co. D; Assgd. Oct. 12, '18; Sk. in Hosp. Oct. 25, '18; Ret. to D.; Gassed Nov. 9, '18; In U. S. B. H. No. 82, Nov. 26, '18.

WARD, CHARLES W. (1238921) Sgt. Hq. Co.; Transfd. to Headquarters Troop, 28th Division at Camp Hancock, Ga. (20-20) 14 Atcheson Ave., Washington, Pa.

WARD, CLARENCE W. (2299875) Pvt. Co. D; Assgd. Sept. 15, '18; Missing Sept. 27, '18; Statement given by Sgt. Charles Moore, Co. D, 110th Inf. "No information available." Ret. to U. S.; Disch. Feb. 26, '19, at Camp Devens, Mass.; 92 Webster Street, Worcester, Mass.

WARD, EDWIN V. (1240235) Pvt. Co. D; Sk. in Hosp. July 8, '18; Ret. to D; Gassed Aug. 4, '18; Ret. to D. Jan. 8, '19; Sk. in Hosp. Jan. 14, '19; (58-29) Front Street and Stampers Lane, Philadelphia, Pa.

WARD, HARRY H. (1241629) Mech. Co. L; Wounded July 29, '18; Ret. to D. Aug. 30, '18; Sk. in Hosp. Sept. 18, '18; Ret. to D. Oct. 6, '18; Disch. May 23, '19; (112-18) Josephine, Pa.

WARD, JAMES J. (1238859) Wag. Sup. Co.; Disch. May 23, '19; 409 South 25th Street, Philadelphia, Pa.

WARD, JOHN C. (1240381) PFC. Co. E; Wounded Aug. 29, '18; In Evac. Hosp. No. 4, Aug. 29, '18; (66-22) Ardentan P. O., Philadelphia, Pa.

WARE, JOHN L. (295595) Pvt. Co. F; Assgd. Oct. 12, '18; Disch. May 23, '19; Layton, Utah.

WAREHAM, HOMER L. (1239160) Pvt. Hq. Co.; Wounded (SF) July 29, '18; Ret. to D.; Gassed Aug. 28, '18; Ret. to D. Aug. 31, '18; Wounded Sept. 7, '18; (20-14) Leechburg, Pa.

WARFEL, ADAM (1242016) Pvt. Co. M; Gassed July 30, '18; 322 Union Street, Columbia, Pa.

WARHOLA, ANDREW (46040) Sgt. Co. E; Assgd. Oct. 12, '18; Transfd. to 1st Replacement Depot Mar. 21, '19, attchd. 110th Inf.; Disch. May 23, '19; Forrest City, Pa.

WARING, GEORGE A. (1240576) Cpl. Co. F; Disch. May 23, '19; (76-25) Keewayden, Pa.

WARING, LEONARD B. (1240522) Pvt. Co. F; Disch. May 23, '19; (76-14) Keewayden, Pa.

WARING, MONROE C. (1263738) Pvt. Hq. Co.; Transfd. to Vet. Corps No. 8, 2nd Army, Mar. 3, '19; 1307 Cameron Ave., Tyrone, Pa.

WARK, JOHN W., JR. (1240030) Pvt. Co. C; Missing July 30, '18; Statement given by Cpl. George Richart, Co. C, 110th Inf. "This soldier reported missing around July 30, 1918, while the company was at Courmont, France." Reported to have been killed July 30, 1918; (126-25) Mrs. Emily Wark, mother, 2508 Felton Street, Philadelphia, Pa.

WARK, WILLIAM (1240309) Cpl. Co. E; Transfd. to 55th Inf. Brig. Headquarters Detachment; (63-14) 625 South 42nd Street, Philadelphia, Pa.

WARKOL, ANTHONY (1782376) Pvt. Co. F; Sk. in Hosp. Aug. 29, '18; Ret. to D. Sept. 1, '18; Wounded Sept. 29, '18; Joe Warkol, brother, Sualka, Russia.

WARKOLA, ANDREW (46030) Sgt. Co. E; Assgd. Apr. 8, '19; Disch. May 23, '19.

WARREN, EDWARD N. (No No.) Pvt. Co. C; S. C. D. at Camp Hancock, Ga. (50-35).

WARREN, GEORGE B. (1591520) Mech. Co. F; Assgd. Nov. 19, '18; Disch. May 23, '19; R. F. D. No. 6, Martin, Tenn.

WARREN, JENNINGS (1240676) PFC. Co. F; Disch. May 23, '19; (76-13) 33 East Coates Street, Sharon, Pa.

WARREN, MICHAEL (1238922) Sgt. Co. A; See officer record.

WARREN, OSCAR H. (3521952) Pvt. Co. K; Assgd. Nov. 15, '18; Disch. May 23, '19; Oplin, Texas.

WARZINSKY, JOSEPH (1240278) Sgt. Co. E; Wounded Sept. 27, '18; Ret. to D. Feb. 11, '19; Disch. May 23, '19; Normanville, Pa.

WASH, JOHN F. (89930) Pvt. Co. L; Assgd. Oct. 12, '18; A. W. O. L. Oct. 14, '18.

WASHABAU, BRADY (1241181) Cpl. Co. I; Wounded July 29, '18; Ret. to U. S. and Disch.; (101-11) Youngwood, Pa.

WASHABAUGH, JOHN E. (1239161) Pvt. Co. D; Transfd. to Hq. Co. at Camp Hancock, Ga.; Sk. in Hosp. Sept. 24, '18; Ret. to D. Sept. 26, '18; Sk. in Hosp. Oct. 1, '18; Ret. to D.; Disch. May 23, '19; (20-16) Brownfield, Pa.

WASHBURN, GUY M. (1237174) Cpl. Hq. Co.; Assgd. Oct. 12, '18; Disch. May 23, '19; R. C.; 5 March Street, Malden, Mass.

WASHOO, JOHN (1241405) Cpl. Co. K; Wounded July 29, '18; Ret. to U. S.; (104-5) 2816 Jackson Street, Philadelphia, Pa.

WASHER, MAX A. (1241695) PFC. Co. L; Wounded July 29, '18; In B. H. No. 26, Aug. 16, '18; (117-15) 3484 Dury Ave., Cincinnati, Ohio.

WASIKOWSKI, JOSEPH (1852243) Pvt. M. G. Co.; Disch. May 23, '19; 646 East 15th Street, Erie, Pa.

WASIURA, STANLEY (281426) Pvt. Co. L; Assgd. Oct. 12, '18; Sk. in Hosp. Dec. 23, '18; Ret. to D. Jan. 23, '19; Disch. May 23, '19; 162 Glade Street, Muskeegon, Mich.

WASMER, JOSEPH A. (1852244) Pvt. M. G. Co.; Sk. in Hosp. Aug. 16, '18; 1140 West 11th Street, Erie, Pa.

WATERMAN, LAWRENCE (2661693) Pvt. Co. E; Assgd. Oct. 12, '18; Disch. May 23, '19; Lomax, Ill.

Digitized by Google

WATERS, EDWARD J. (3168914) Pvt. Co. E; Assgd. Oct. 12, '18; Disch. May 23, '19; Bon Air, Va.

WATERS, JOHN F. (No No.) Pvt. Co. I; Transfd. at Camp Hancock, Ga.; (101-12).

WATKINS, BENNIE (58434) Ck. Co. E; Assgd. Oct. 12, '18; A. W. O. L. Oct. 14, '18.

WATKINS, BERNARD L. (3167369) Cpl. Co. M; Assgd. Sept. 15, '18; Wounded Sept. 30, '18; Ret. to D. Dec. 15, '18; Transfd. to 1st Replacement Depot, Mar. 21, '19; Attchd. Apr. 8, '18; Disch. May 23, '19; Rio Vista, Va.

WATKINS, RICHARD (2251414) Pvt. Co. M; Assgd. Oct. 12, '18; Disch. May 23, '19; Newport, Texas.

WATSON, CLYDE (95894) Mech. Co. K; Assgd. Oct. 12, '18; Disch. May 23, '19; Clayton, Ala.

WATSON, EDDIE M. (2216530) Pvt. Co. E; Transfd. Co. L, Aug. 5, '18; Wounded (GSW) Aug. 21, '18; Ret. to D. Nov. 29, '18; Disch. May 23, '19; Blanchard, Okla.

WATSON, ERNEST C. (1135600) Pvt. Co. H; Assgd. Nov. 19, '18; Disch. May 23, '19, General Delivery, Whitesboro, Texas.

WATSON, GEORGE C. (1561029) PFC. Co. C; Assgd. Oct. 12, '18; Disch. May 23, '19; Morgantown, W. Va.

WATSON, IRA S. (64115) Pvt. Co. I; Assgd. Oct. 12, '18; Sk. in Hosp. Dec. 4, '18; In F. H. No. 109, Dec. 6, '18.

WATSON, J. B. (No No.) Pvt. Co. H; S. C. D. at Camp Hancock, Ga. (92-4).

WATSON, JOHN L. (No No.) Pvt. Co. I; Transfd. to O. C. D. at Camp Merritt, N. J. May 2, '18; (101-13).

WATSON, JOSEPH W. (1240731) Pvt. Co. G; Wounded Sept. 16, '18; Ret. to D. Jan. 6, '19; Disch. May 23, '19; (79-5) 837 Gaskill Street, Philadelphia, Pa.

WATSON, SAMUEL D. (No No.) Pvt. M. G. Co.; Transfd. to O. C. D. at Camp Merritt, N. J. May 2, '18; (26-13).

WATSON, SAMUEL J. (1358808) Pvt. Co. I; Assgd. Nov. 15, '18; Disch. May 23, '19.

WATT, JOSEPH A. (1627594) Pvt. Co. C; Missing July 30, '18; Gassed in Hosp. Ret. to D. Dec. 8, '18; Disch. May 23, '19; Norwood, Colo.

WATTERS, WILLIAM J. (1241183) PFC. Co. H; Wounded Aug. 25, '18; Died in Evac. Hosp. No. 4, Sept. 3, '18; No detailed information available; (92-5) Mrs. Carrie Watters, mother, 44 North Ruple Ave., Washington, Pa.

WATTS ,HOWARD W. (1032993) Pvt. Co. H; Assgd. Oct. 12, '18; Disch. May 23, '19; Hangville, Ala.

WATTS, NATHAN E. (2216529) Pvt. Co. C; Missing July 15, '18; Statement given by Cpl. Robert Webreck, Co. C, 110th Inf. "I saw Nathan Watts in the Hospital at Vichy, France, on or about December 10, 1918." P. W. Ret. to U. S.; Disch. Apr. 18, '19, at Camp Pike, Ark.; Tuttle, Okla.

WAUGAMAN, ROBERT A. (1241796) Sgt. Co. L; Wounded (AB) Aug. 2, '18; Ret. to D. Oct. 6, '18; Disch. May 23, '19; (116-9) Saltsburg, Pa.

WAY, HUGH O. (1627812) Pvt. Co. E; Gassed Sept. 8, '18; Ret. to D.; Wounded Oct. 2, '18; Ret. to D.; Disch. May 23, '19; Grand Junction, Colo.

WAY, JACOB M. (2216680) Pvt. Co. K; Wounded July 29, '18; R. F. D. No. 3, Shawnee, Okla.

WAYCHOFF, CHARLES R. (1241372) Sgt. Co. K; Wounded July 28, '18; In B. H. No. 69, B. S. No. 1, Oct. 14, '18; Ret. to U. S. and Disch.; (103-12) R. F. D. No. 3, Waynesburg, Pa.

WAYTE, IRVING S. (3193115) Pvt. Co. D; Assgd. Sept. 15, '18; Wounded Sept. 30, '18; Ret. to D. Oct. 2, '18; Disch. May 23, '19; 22 Stoddard Street, North Hampton, Mass.

WEARE, SAMUEL H. (3357846) Pvt. Co. K; Assgd. Oct. 12, '18; Sk. in Hosp. Nov. 15, '18; Ret. to D. Jan. 5, '19.

WEARY, PAUL V. (2337868) Cpl. Co. K; Assgd. Sept. 15, '18; Disch. May 23, '19; 1468 North Wilton Street, West Philadelphia, Pa.

WEATHERBY, EMMETT (1378514) PFC. Co. I; Assgd. Nov. 15, '18; Disch. May 23, '19; R. F. D. No. 1, Petersburg, Ill.

WEAVER, BLAIR M. (1241571) Cpl. Co. K; Disch. May 23, '19; (109-8) Bellwood, Pa.

WEAVER, ROY T. (3168891) Sgt. Co. I; Assgd. Sept. 15, '18; Sk. in Hosp. Sept. 26, '18; Ret. to D. Sept. 28, '18; Sk. in Hosp. Oct. 6, '18; Ret. to D. Oct. 10, '18; Transfd. to 1st Replacement Depot. Mar. 21, '19, attchd. 110th Inf.; Disch. May 23, '19; Grantsville, W. Va.

WEBB, ERNEST L. (1497991) Cpl. Co. H; Assgd. Nov. 19, '18; Transfd. to Prov. M. P. Co. Jan. 30, '19.

WEBB, JESSE J. (2286464) Pvt. Co. K; Wounded July 29, '18; Purcell, Okla.

WEBB, JOHN (No No.) Pvt. Co. I; Transfd. at Camp Hancock, Ga. (101-14).

WEBB, JOHN B. (3165978) Pvt. Co. K; Assgd. Aug. 30, '18; Dropped from rolls of company Oct. 15, '18; Ret. to D. Mar. 21, '19; Disch. May 23, '19; Route No. 1, Box No. 32, Bridgeport, W. Va.

WEBB, JOSEPH F. (2216453) PFC. Co. M; Killed July 30, '18; Buried in Grave No. 14, A. E. F. Cemetery, Chateau Thierry, France, July 31, 1918, by F. H. Co. No. 112, 108rd San. Tr., 28th Div.; Statement given by Cpl. James Austin, Co. M, 110th Inf. "Wounded by machine-gun fire while on the advance line at Sergy Hill and sent to the first aid station July 30, 1918." Statement given by Lt. Marshall S. Barron, Co. M, 110th Inf. "In the action near Cierges, France, he showed himself absolutely fearless in the face of heavy machine-gun fire." Franklin J. Webb, father, Roffie, Okla.

WEBER, FRANK A. (1239263) PFC. M. G. Co.; Gassed Sept. 7, '18; Eighth Street, New Brighton, Pa.

WEBER, HARRY G. (1782767) Pvt. Co. F; Wounded (Gas) July 31, '18; 5832 Vine Street, Philadelphia, Pa.

WEBER, HENRY C. (1238900) Pvt. Ord. Corps.; Sk. in Hosp. Apr. 11, '19; Ret. to D. Apr. 16, '19; Disch. May 23, '19; (12-16) (20-15) 2115 Hunting Park Ave., Philadelphia, Pa.

WEBER, HENRY F. (1238742) Pvt. M. D.; Gassed Aug. 23, '18; Ret. to D.; Gassed Sept. 9, '18; (6-21) 4423 Green Street, Philadelphia, Pa.

WEBRECK, ROBERT D. (1239895) Cpl. Co. C; Missing July 15, '18; Wounded and P. W. Ret. to D. Jan. 22, '19; Disch. May 23, '19; 51-1) Glencoe, Pa.

WECKERLY, MAHLON (1239171) Ck. Hq. Co.; Sk. in Hosp. Sept. 24, '18; Ret. to D.; Disch. May 23, '19; 5716 Filbert Street, Philadelphia, Pa.

WEED, PAUL S. (1852247) Pvt. Co. G; Gassed Aug. 16, '18; 5 South Street, Union City, Pa.

WEEKS, GRADIE W. (1628931) Pvt. M. G. Co.; Sk. in Hosp. Oct. 18, '18; Ret. to D. Dec. 10, '18; Disch. May 23, '19; Holtville, Calif.

WEEKS, ROY W. (2301246) Pvt. M. G. Co.; Assgd. Sept. 15, '18; Wounded Sept. 30, '18; In F. H. No. 109, Sept. 29, '18.

WEGNER, ALBERT (2216383) Pvt. Co. M; Killed July 30, '18; Statement given by Sgt. Elmer Montieue, Co. M, 110th Inf. "Killed by machine-gun fire while on the advance line at Sergy Hill, July 30, 1918. Buried on Sergy Hill." Statement given by Lt. Marshall S. Barron, Co. M, 110th Inf. "Killed while taking Grimpettes Woods, July 30, 1918. A brave and devoted soldier." Mrs. Beatrice P. Thomas, mother, Cogar, Okla.

WEHRLE, CARL A. (1850426) Mech. Hq. Co.; Disch. May 23, '19; 401 Montroy Road, N. S. Pittsburgh, Pa.

WEIDO, FRANK (No No.) Pvt. Co. M; S. C. D. at Camp Hancock, Ga. (125-7).

WEIDOW, GEORGE A. (No No.) Pvt. Co. K; S. C. D. at Camp Hancock, Ga. (109-33).

WEIGHLEY, JOHN W. (1240032) Wag. Co. C; Transfd. Sup. Co. at Camp Hancock, Ga.; Sk. in Hosp. Dec. 16, '18; Ret. to D. Jan. 25, '19; Disch. May 23, '19; (51-2) Somerset, Pa.

WEIGLE, LEROY (1240677) Pvt. Co. F; Wounded (Gas) July 31, '18; Ret. to D.; Disch. May 23, '19; 114 East College Ave., York, Pa.

WEIHING, JOHN J., JR. (1597087) Sgt. Co. G; Assgd. Nov. 19, '18; Disch. May 23, '19; 1919 North Willow Street, New Orleans, La.

WEILGOSH, ANTON (383502) Pvt. M. G. Co.; Assgd. Oct. 12, '18; A. W. O. L. Oct. 14, '18.

WEIMER, CHARLES E. (1240236) Cpl. Co. D; Killed Sept. 26, '18; Statement given by Sgt. Charles A. Brown, Co. D, 110th Inf. "About noon on the 26th of September, 1918, we had advanced over a little hill when we heard some Germans yelling at us, but we could not understand them. We took the best cover that we could and opened fire on them and then they opened up on us with machine-guns. Cpl. Weimer was lying on the ground close to me and was shot through the top of his head, he groaned and exclaimed, 'Oh!' I spoke to him but he did not answer, so I turned him over and saw that he was dead. Death appeared to have been instantaneous. We continued the advance and left him lying there where he met his death. This was just south of Varennes, France." (58-30) J. W. Weimer, father, P. O. Box No. 32, Grays Landing, Pa.

WEIMER, RALPH (1240032) Pvt. Co. C; Missing July 15, '18; P. W. Ret. to D. Jan. 5, '19; Disch. May 23, '19; (51-3) 930 Franklin Street, Johnstown, Pa.

WEINMAN, JOHN G. (1241171) Cpl. Co. I; Wounded July 30, '18; Ret. to D; Disch. May 23, '19; (101-15) 2737 North 11th Street, Philadelphia, Pa.

WEINACKER, FRANK J. (1367331) Pvt. Co. I; Assgd. Nov. 15, '18; Disch. May 23, '19; Lyons, Ill.

WEIR, HERBERT M. (1240242) Pvt. Co. D; Wounded July 30, '18; Ret. to D. Nov. 29, '18; Disch. May 23, '19; (59-1) 104 West Peter Street, Uniontown, Pa.

WEIR, WALTER E. (1240108) Pvt. Co. D; Disch. May 23, '19; (54-35) 104 West Peter Street, Uniontown, Pa.

WEISBROOK, BERNARD H. (2335576) Pvt. Co. I; Assgd. Oct. 12, '18; A. W. O. L. Oct. 14, '18.

WEISELTHIER, SEYMOUR (378041) Pvt. Co. I; Assgd. Sept. 15, '18; Wounded (GSW) Sept. 28, '18; Ret. to D. Mar. 25, '19; Disch. May 23, '19; 220 Hooper Street, Brooklyn, N. Y.

WEISER, GEORGE M. (1239328) Pvt. M. G. Co.; Wounded July 30, '18; Ret. to D.; Gassed Oct. 9, '18; Ret. to D. Jan. 3, '19; Disch. May 23, '19; (26-14) 2609 Eighth Ave., Beaver Falls, Pa.

WEITZEL, FREDERICK G. (1240539) Bug. Co. F; Sk. in Hosp. Aug. 25, '18; Ret. to D. Aug. 31, '18; Gassed Sept. 18, '18; In F. H. No. 110 Sept. 21, '18; (76-18) 1008 Water Street, Indiana, Pa.

WELBY, JOHN (1782911) Pvt. Co. G; Wounded Sept. 27, '18; On duty with Co. K, 109th Inf.; 1140 Reynolds Ave., Scranton, Pa.

WELCH, THOMAS F. (3677882) Pvt. M. G. Co.; Assgd. Oct. 12, '18; Disch. May 23, '19; 88 St. John Ave., Binghampton, N. Y.

WELDING, JAMES A. (1240902) Cpl. Co. G; Wounded Sept. 27, '18; (83-2) 5139 Parish Street, Philadelphia, Pa.

WELHAM, JOHN C. (1239239) Pvt. M. G. Co.; Missing Sept. 11, '18; Gassed in French Hospital Ambulance E 16/1 Sept. 14, '18.

WELHAM, THOMAS H. (No No.) PFC. M. G. Co.; Disch. at Camp Hancock, Ga. (24-6).

WELKER, GEORGE D. (1627436) Pvt. Co. E; Wounded July 29, '18; Ret. to D. Sept. 13, '18; Missing Oct. 4, '18; Statement given by Pvt. Tony Di Tringa, Co. E, 110th Inf. "He was sent on duty with a daylight patrol October 3, 1918, near Chatel Chehery in the Argonne. I last saw him in a ditch, but not wounded, and he was under cover." Ret. to U. S.; Disch. July 3, '19, at Camp Bowie, Texas; Nocona, Texas.

WELLBRINK, ALEX. H. (1598398) Sgt. Co. F; Assgd. Nov. 19, '18; Transfd. to 1st Replacement Depot. Mar. 21, '19, attchd. 110th Inf.; Disch. May 23, '19; Ft. Necessity, La.

WELLEN, CHARLES W. (No. No.) Pvt. Co. F; S. C. D. Nov. 21, '17, at Camp Hancock, Ga.; (76-17).

WELLER, NORMAN E. (1783060) PFC. Co. L; Wounded July 28, '18; Ret. to D. Sept. 6, '18; Disch. May 23, '19; 36 Cinderella Street, Wilkes Barre, Pa.

WELLNER, ALOYSIUS (377923) Pvt. M. G. Co.; Assgd. Sept. 15, '18; Killed Sept. 29, '18; Buried in the town of Montblainville, in a

Digitized by Google

garden in the northern end of the town. Map Foret D'Argonne—Scale 1:10,000—Co-ord. 80.7—75.7, September 29, 1918. Grave No. 6, by Chaplain Joseph L. N. Wolfe, 55th Inf. Brig.; Statement given by Cpl. James Perrett, M. G. Co., 110th Inf. "Pvt. Wellner was killed by machine-gun bullets near Montblainville, France, on September 27, 1918. Death was instantaneous. He was buried near Montblainville, France. This action was on the second day of the drive through the Argonne Forest."

WELLS, ALFRED R. (1136219) Bug. Co. L; Assgd. Oct. 12, '18; Disch. May 23, '19; Ben Wheeler, Texas.

WELLS, HENRY S. (2256452) Pvt. Co. I; Assgd. Sept. 15, '18; Killed Sept. 28, '18; Statement given by Lt. Henry M. King, Co. I, 110th Inf. "This soldier was killed instantly by a shell near Apremont. He was buried there September 28, 1918."

WELLS, MEREDITH L. (1239633) Mess Sgt. Co. B; Gassed Sept. 28, '18; Rem. on D.; Disch. May 23, '19; (87-34) R. C.; 7745 Broadway, Cleveland, Ohio.

WELLS, RALPH L. (1238743) Pvt. M. D.; Disch. May 23, '19; (6-22) R. C.; Palermo, N. J.

WELNER, GEORGE C. (377922) Pvt. M. G. Co.; Assgd. Sept. 15, '18.

WELNO, ARTHUR (3337077) Pvt. Co. E; Assgd. Oct. 12, '18; A. W. O. L. Oct. 14, '18.

WELSH, JAMES (1240318) Ck. Co. E; Disch. May 23, '19; (63-24) Southwest, Pa.

WELSH, JOHN (377911) Pvt. Co. I; Assgd. Sept. 15, '18; Wounded Sept. 30, '18; In B. H. No. 114, Oct. 15, '18.

WELSH, JOHN H., JR. (1241696) Cpl. Co. L; Killed July 28, '18; Statement given by Sgt. Leslie Walker, Co. L, 110th Inf. "I saw Cpl. John Welsh shortly after he was killed. He was hit in the back with a piece of high explosive shell. This occurred on July 28, 1918, on the north bank of the Ourcq River, near Courmont, France. I have no knowledge of when or where he was buried." (113-19) Mrs. Mary Welsh, wife, 2346 South Lambert Street, Philadelphia, Pa.

WELSH, JOSEPH M. (1238860) Mech. Sup. Co.; Sk. in Hosp. Oct. 10, '18; Ret. to D. Jan. 1, '19; Disch. May 23, '19; (9-20) Box No. 21, Jeffersonville, Pa.

WELSH, ROY R. (1239380) Ck. M. G. Co.; Disch. May 23, '19; (22-28) Bridgewater, Pa.

WEMM, WILLIAM F. (No No.) Pvt. Co. C; S. C. D. at Camp Hancock, Ga. (51-4).

WENGERT, CHARLES D. (1240903) PFC. Co. G; Wounded July 30, '18; Ret. to D. Jan. 3, '19; Disch. May 23, '19; 209 East 4th Ave., Altoona, Pa.

WENZEL, EBERHARD G. (1850390) Pvt. Co. L; Sk. in Hosp. Oct. 16, '18; Ret. to D. Nov. 18, '18; Disch. May 23, '19; R. F. D. No. 7, Box No. 92, Butler, Pa.

WENZIL, WILLIAM (3747134) Pvt. Co. H; Assgd. Oct. 12, '18; Sk. in Hosp. Nov. 10, '18; In F. H. No. 111, Oct. 26, '18.

WERLEY, LELAND S. (1240904) Pvt. Co. G; Wounded July 30, '18; Ret. to D. Sept. 17, '18; Missing Oct. 8, '18; Statement given by Sgt. John P. Wolf, Co. G, 110th Inf. "On the 4th day of October, 1918, almost blinded by gas, he left the front line by himself and went toward the first aid station. He was last seen at Apremont, France, the same day." WD reports this soldier Killed in action Oct. 8, '18; (83-3) Mrs. Mary Hosfeld, mother, Macungie, Pa.

WERNER, JOHN L. (1241916) PFC. Co. M; Wounded July 30, '18; Ret. to U. S.; Statement given by Lt. Marshall S. Barron, Co. M, 110th Inf. "Very reliable, willing and brave in the face of danger." (125-6) 414 Wye Street, Derry, Pa.

WESLEY, F. R. (No No.) Pvt. Co. L; Transfd. at Camp Hancock, Ga. (117-8).

WESOLOWSKI, FRANK (736093) Pvt. Hq. Co.; Assgd. Oct. 12, '18; Disch. May 23, '19; 188 Houseman Street, Toledo, Ohio.

WEST, EDWARD D. (1238861) Pvt. Sup. Co.; Sk. in Hosp. Dec. 14, '18; Ret. to D. Jan. 5, '19; Disch. May 23, '19; (12-9) 763 Ramsey Street, Baltimore, Md.

WEST, HAROLD A. (1240227) Pvt. Co. D; Wounded (SF) Sept. 6, '18; Ret. to D.; Disch. May 3, '19; (58-31) 34 Winona Street, Uniontown, Pa.

WEST, LAWRENCE (1593969) Pvt. Co. L; Assgd. Oct. 12, '18; Missing Nov. 9, '18; No detailed information available; Ret. to U. S.; Disch. July 29, '19, at Camp Shelby, Miss; Pine Prairie, La.

WEST, WALKER E. (1508733) Pvt. Co. L; Assgd. Oct. 12, '18; Sk. in Hosp. Mar. 26, '19; Ret. to D. Apr. 4, '19; Disch. May 23, '19; P. O. Box No. 292, Corsicana, Texas.

WEST, WILLIAM N. (453623) Pvt. Co. F; Assgd. Oct. 12, '18; Transfd. to Prov. M. P. Co. Jan. 30, '19.

WESTEDT, EDGAR A. (2096229) Pvt. Co. K; Assgd. Oct. 12, '18; Disch. May 23, '19; Sandusky, Wisc.

WESTLE, ISAAC (1240905) Pvt. Co. G; Wounded July 30, '18.

WESTON, WARNER S. (1240043) Pvt. Co. C; Missing July 15, '18; Statement given by Cpl. Herbert Jones, Co. C, 110th Inf. "I saw Warner Weston in the Hospital at Vichy, France, on or about December 28, 1918." Wounded and P. W. Ret. to U. S.; Disch. Apr. 8, '19, at Camp Dix, N. J.; (51-5) 1606 Margaret Ave., Altoona, Pa.

WETHINGTON, JOE (1997599) Pvt. Co. M; Assgd. Oct. 12, '18.

WETZELL, WILLIAM R. (1242018) Pvt. Co. M; Wounded Sept. 5, '18; Ret. to D. Nov. 25, '18; Statement given by Lt. Marshall S. Barron, Co. M, 110th Inf. "A very brave and courageous soldier. Did fine work along the Vesle River, France, on September 4-5, 1918." Disch. May 23, '19; White Deer, Pa.

WEYANDT, GEORGE (2466779) Pvt. Co. F; Assgd. Aug. 18, '18; Disch. May 23, '19; R. F. D. No. 1, Claysburg, Pa.

WEYENBERG, WILLIAM (284677) Pvt. M. G. Co.; Assgd. Oct. 12, '18; Disch. May 23, '19; 430 Franklin Street, Neenah, Wisc.

WHALEN, HUGH B. (2030507) Pvt. Co. I; Assgd. Oct. 12, '18; A. W. O. L. Nov. 21, '18.

WHALEN, JOHN (1240480) Pvt. Co. E; Sk. in Hosp. Aug. 7, '18; Ret. to D. Sept. 10, '18; Sk. in Hosp. Sept. 19, '18; Ret. to D. Nov. 23, '18; Disch. May 23, '19; (68-24) 15 West 45th Street, Bayonne, N. J.

WHALEN, JOHN J. (4242114) Pvt. Co. F; Assgd. Oct. 12, '18; Disch. May 23, '19; 1412 West Mulberry Street, Baltimore, Md.

WHALEN, WILLIAM A. (1812119) PFC. Hq. Co.; Sk. in Hosp. Sept. 23, '18; Ret. to D. Nov. 22, '18; Disch. May 23, '19; 400 South Main Street, Pittston, Pa.

WHALEN, WILLIAM, JR. (1262044) Pvt. Co. L; Assgd. Aug. 6, '18; On D/S at 55th Inf. Brig. Sept. 6, '18; Disch. May 23, '19; 1120 Wolverton Street, Sunbury, Pa.

WHALEY, ROBERT A. (1240786) PFC. Co. G; Killed Oct. 8, '18; Statement given by Sgt. John Wolf, Co. G, 110th Inf. "Pvt. Whaley was hit in the stomach by a fragment from a high explosive shell. He was hit near Fleeville, France, October 8, 1918. He died shortly after being hit." (80-15) Mrs. Ellen Carroll, mother, 2543 South Juniper Street, Philadelphia, Pa.

WHARTENBY, THOMAS W. (1241344) Pvt. Co I; Wounded July 15, '18; Rem. on D.; Wounded July 30, '18; Ret. to D. Oct. 16, '18; 2728 Lehigh Ave., Philadelphia, Pa.

WHARY, CHARLES R. (2300593) PFC. Co. I; Assgd. Sept. 15, '18; Disch. May 23, '19; 323 South 5th Street, Shamokin, Pa.

WHATLEY, WILLIAM E. (2309706) Sgt. Co. F; Assgd. Oct. 12, '18; Transfd. to O. T. C. Oct. 16, '18.

WHEAT, CHARLES N. (3521995) Pvt. Co. K; Assgd. Nov. 15, '18; Disch. May 23, '19; Pauger, Texas.

WHEATON, GUY (279631) Pvt. Co. F; Assgd. Oct. 12, '18; A. W. O. L. Oct. 14, '18.

WHEELER, ALFRED (1555323) Cpl. Co. F; Assgd. Nov. 19, '18; Transfd. to 1st Replacement Depot. Mar. 21, '19, attchd. 110th Inf.; Disch. May 23, '19; Hartford, Ky.

WHEELER, DORSEY G. (1586558) Mech. Co. G; Assgd. Nov. 19, '18; Disch. May 23, '19; 305 Tenth Street, Winber, Pa.

WHEELER, JOHN (1555247) Cpl. Co. F; Assgd. Nov. 19, '18; Wounded (accidental) Dec. 3, '18; Ret. to D. Jan. 23, '19; Disch. May 23, '19; Hartford, Ky.

WHEELER, PRESTON B. (1498975) Cpl. Co. F; Assgd. Nov. 19, '18; Wounded (accidental) Dec. 3, '18; Ret. to D. Jan. 23, '19; Transfd. to 1st Replacement Depot. Mar. 21, '19, attchd. 110th Inf.; Disch. May 23, '19; Eddy, Texas.

WHEELER, RAYMOND H. (1240512) Cpl. Co. F.; Wounded (Gas) Aug. 17, '18; Ret. to D. Aug. 21, '18; Sk. in Hosp. Sept. 25, '18; Ret. to U. S.; (76-19) 5608 Thomas Ave., Philadelphia, Pa.

WHEELER, ROBERT (2300175) Pvt. Co. D; Assgd. Sept. 15, '18; Wounded Sept. 27, '18.

WHEELER, SAMUEL N. (1627815) Pvt. Co. C; Missing July 30, '18; Statement given by Cpl. George Richart, Co. C, 110th Inf. "I saw Samuel Wheeler being taken to the hospital on July 28, 1918. He was detailed as a stretcher bearer, and cannot say how badly he was wounded. He was last heard of in Base Hospital No. 117, A. P. O. No. 758." Wounded and Ret. to U. S.; Disch. Feb. 2, '19, at Camp Funston, Kan.; 1118 East Main Street, Grand Junction, Colo.

WHEELER, VERNON (1555244) Cpl. Co. F; Assgd. Nov. 19, '18; Transfd. to 1st Replacement Depot. Mar. 21, '19, attchd. 110th Inf. Disch. May 23, '19; Hartford, Ky.

WHEELER, WALKER L. (610216) Pvt. Co. H; Disch. May 23, '19; 19 West Walnut Street, Washington, Pa.

WHIPKEY, GEORGE W. (1238862) Wag. Sup. Co.; Disch. May 23, '19; (9-21) Mt. Pleasant, Pa.

WHITAKER, WILLIE (1555226) Cpl. Co. F; Assgd. Nov. 19, '18; Disch. May 23, '19; Livermore, Ky.

WHITCAS, JOHN J. (1257837) Pvt. Co. L; Transfd. to 109th M. G. Bn. at Camp Hancock, Ga. (116-10) 1012 Bonner Place, Philadelphia, Pa.

WHITE, CHARLES J. (1627816) Pvt. Co. H; Wounded Sept. 27, '18.

WHITE, EDWARD A. (1699358) Cpl. Co. A; Assgd. Oct. 12, '18; Sk. in Hosp. Mar 9, '19; Ret. to D. Mar. 20, '19; Disch. May 23, '19; 986 Dean Street, Brooklyn, N. Y.

WHITE, HARRY E. (1239264) PFC. M. G. Co.; Disch. May 23, '19; (24-7) R. F. D. No. 2, Mt. Pleasant, Pa.

WHITE, JAMES E. (1239331) Pvt. M. G. Co.; Gassed Sept. 6, '18; Ret. to D. Nov. 26, '18; Sk. in Hosp. Mar. 3, '19; Ret. to D. Mar. 4, '19; Disch. May 23, '19; (26-15) Darlington, Pa.

WHITE, JOSEPH (1239162) Pvt. Co. D; Transfd. Hq. Co.; Transfd. Co. F, at Camp Hancock, Ga.; Wounded July 29, '18; Ret. to D. Sept. 23, '18 Wounded Sept. 29, '18; Ret. to D. Jan. 14, '19; Transfd. to A. E. C. Apr. 2, '19; 1707 Spring Garden Street, Philadelphia, Pa.

WHITE, LOREN E. (3779308) Pvt. Co. I; Assgd. Sept. 15, '18; Disch. May 23, '19; Okenogen, Wash.

WHITE, MELVIN L. (1238923) Sgt. Hq. Co.; Transfd. to O. T. C. Oct. 17, '18; (20-22) R. C.; Dallas, Pa.

WHITE, OLIVER (1241183) Ck. Co. I; Wounded (AB) Aug. 2, '18; Ret. to U. S.; (101-16) R. F. D. No. 2, Connellsville, Pa.

WHILE, PHILANDER E. (1239611) Sgt. Co. B; Sk. in Hosp. Sept. 28, '18; Ret. to D. Oct. 1, '18; Wounded Oct. 2, '18; Ret. to D. Mar. 13, '19; Disch. May 23, '19; (37-27) R. C.; 581 Fourth Ave., Freedom, Pa.

WHITE, RICHARD (1240477) Pvt. Co. E; Transfd. Co. L; Aug. 5, '18; Wounded Aug. 25, '18; (68-20) Moorewood Street, Mt. Pleasant, Pa.

WHITE, ROY E. (2428929) Pvt. Co. H; Assgd. Oct. 12, '18; Disch. May 23, '19; Thurman, Ohio.

WHITE, WALTER F. (3968955) Pvt. Co. K; Assgd. Nov. 15, '18; Disch. May 23, '19; Delta, Colo.

WHITE, WILLIAM B. (2909687) Pvt. M. G. Co.; Assgd. Oct. 12, '18; A .W. O. L. Oct. 14, '18.

WHITE, WILLIAM J. (1239615) Sgt. Co. B; Wounded (Gas) Sept. 6, '18; Rem. on D; Wounded Sept. 28, '18; Ret. to D. Oct. 15, '18; Sk. in Hosp. Oct. 25, '18; Ret. to D. Oct. 31, '18; Disch. May 23, '19; (39-13) R. C.; 581 Fourth Ave., Freedom, Pa.

Digitized by Google

WHITE, WILLIAM O. (2857257) Pvt. Co. L; Assgd. Oct. 12, '18; Disch. May 23, '19; 6320 Justine Street, Chicago, Ill.

WHITEHEAD, WILLIAM J. (1258926) Pvt. Co. F; Transfd. to 103rd M. P. at Camp Hancock, Ga., Nov. 20, '17; (76-20).

WHITEHILL, LEONARD L. (1239011) Cpl. Hq. Co.; Killed July 30, '18; Statement given by Regt. Sgt. Maj. Joseph J. King, Hq. Co., 110th Inf. "Cpl. Leonard L. Whitehill was in the house used for Regimental Headquarters at Courmont, France, July 30, 1918, as an orderly. About 3:55 P. M. this date, the house was struck by a heavy shell and demolished it. Whitehill's corpse was taken from the ruins and was buried at Courmont, France, Chaplain Charles Schall, 110th Inf., performing the services." (20-17) R. C.; Millard F. Whitehill, father, 419 East Maiden Street, Washington, Pa.

WHITFIELD, ALBERT (1239448) PFC. Co. A; Wounded (GSW) Aug. 5, '18; Ret. to U. S. (30-33) Tarr, Pa.

WHITLEY, JOSEPH C. (2216684) Pvt. Co. C; Missing July 15, '18; Statement given by Captain William C. Truxal, Co. C, 110th Inf. "This soldier was last seen in the woods north of St. Agnan on July 15, 1918. I have made a personal examination of all the men (about 60) who were in this engagement, and no one had seen him since." WD reports this soldier Killed in action July 15, 1918; Sterling I. Whitley, father, R. F. D. No. 2, Tecumseh, Okla.

WHITLEY, SHARP B. (1630548) Pvt. Co. C; Wounded Sept. 27, '18; Died at 8:40 P. M. Ward E-4, U. S. B. H. No. 50. Dec. 7, '18. Cause (GSW) left hip.

WHITLOCK, ROY (2855033) Pvt. Co. E; Assgd. Oct. 12, '18; A. W. O. L. Oct. 14, '18.

WHITLOW, VERNIE (1565411) Pvt. Co. M; Assgd. Oct. 12, '18; Disch. May 23, '19; Mooreville, Ind.

WHITMAN, JOHN R. (2216685) Pvt. Co. M; Wounded July 30, '18; Ret. to D. Aug. 30, '18; Killed Sept. 5, '18; Statement given by Sgt. Eugene B. Cassidy, Co. M, 110th Inf. "Killed by sniper while on front line on plateau above Villette, September 5, 1918. Left unburied on field." Statement given by Lt. Marshall S. Barron, Co. M, 110th Inf. "Remained at his post in an advanced position near Grimpettes Woods July 30, 1918, while his own artillery barrage was falling short and bursting all round him, until ordered to retire by his platoon commander. Showed the same fearlessness along the Vesle River front." Roscoe Overton, brother-in-law, Guthrie, Okla.

WHITMAN, RUBEN (1240109) Pvt. Co. D; Wounded Sept. 29, '18; Ret. to D. Nov. 19, '18; Disch. May 23, '19; 2435 South Mildred Street, Philadelphia, Pa.

WHITNEY, EUGENE F. (1257756) Pvt. Co. L; Transfd. to 109th M. G. Bn. at Camp Hancock, Ga. (116-11) 6117 Central Ave., Cleveland, Ohio.

WHITNEY, F. C. (No No.) Pvt. Co. H; S. C. D. at Camp Hancock, Ga. (92-7).

WHITTAKER, HENRY F. (No No.) Sgt. Co. M; See officer record.

WHITTLE, WILLIAM T. (No No.) Pvt. Co. K; Transfd. at Camp Hancock, Ga. (109-9).

WHY, GEORGE R. (1242019) Cpl. Co. M; Disch. May 23, '19; (125-28). R. C.; 5419 North Water Street, Philadelphia, Pa.

WHYTE, CHARLES (2300594) Pvt. Co. M; Assgd. Sept. 15, '18; Missing Oct. 1, '18; No detailed information available; WD reports this soldier Killed in action October 1, 1918.

WHYTE, HAROLD R. (1241406) Sgt. Co. K; Wounded Sept. 6, '18; Ret. to D. Dec. 9, '18; Disch. May 23, '19; (104-6) Rogersville, Pa.

WIBEL, ADOLPH (377378) PFC. Co. D; Assgd. Sept. 15, '18; Missing Sept. 28, '18; Buried October 9, 1918. Map Montblainville—Scale 1:20,000—Co-ord. 99.6—77.7, by Chaplain Willis W. Hall, 112th Inf.; No detailed information available.

WIBLE, RICHARD A. (No No.) Pvt. Co. I; Transfd. to Truck Company at Camp Hancock, Ga. (101-17).

WICHMAN, CHARLES W. (2300313) Pvt. M. G. Co.; Gassed Oct. 4, '18; Ret. to D.; Disch. May 23, '19; 311 North Hill Street, Beatrice, Nebr.

WICKER, HARRY A. (1240725) Cpl. Co. G; Wounded July 30, '18; (78-33) 2309 Twelfth Ave., Altoona, Pa.

WICKER, JOHN F. (No No.) Pvt. Co. G; Transfd. at Camp Hancock, Ga. Apr. 3, '18; (78-18).

WICKER, WILMER W. (2216572) Pvt. Co. F; Wounded (Shrpl) July 29, '18; In B. H. No. 23, B. S. No. 2, Aug. 16, '18; Ret. to U. S.; Shawnee, Okla.

WICKERHAM, HAROLD F. (1239449) Cpl. Co. A; See officer record.

WIDDER, SAMUEL (377785) Pvt. Co. I; Assgd. Sept. 15, '18; In B. H. No. 29, Sept. 25, '18.

WIDMER, CARSON (1238744) Pvt. M. D.; Transfd. to 103rd San. Tr. 28th Div. at Champ Hancock, Ga.; (6-23) 1137 Spruce Street, Philadelphia, Pa.

WIENEKE, HERMAN L. (1241697) PFC. Co. L; Wounded July 29, '18; Ret. to D. Jan. 1, '19; Disch. May 23, '19; (113-20) Saltsburg, Pa.

WIENER, SAMUEL (1240238) Pvt. Co. D; Transfd. Co. M, at Camp Hancock, Ga.; Missing Aug. 26, '18; Wounded (GSW) in F. H. No. 109, Aug. 26, '18; (58-33) 932 North 2nd Street, Philadelphia, Pa.

WIGGINS, CILDY W. (97193) PFC. Co. L; Assgd. Oct. 12, '18; Disch. May 23, '19; Brewton, Ala.

WIGHTMAN, DALE (1239391) Mech. Co. A; Wounded July 30, '18; Ret. to U. S.; (30-3) 1020 Howard Street, Monongahela, Pa.

WILCOX, RICHARD J. (1626744) PFC. Co. G; Assgd. Sept. 22, '18; Disch. May 23, '19; Starkville, Colo.

WILDER, HERMAN C. (1240678) Pvt. Co. F; Transfd. Co. G, Aug. 9, '18; Gassed Aug. 16, '18; Ret. to D. Aug. 21, '18; Wounded (GSW) Sept. 7, '18; In F. H. No. 112, Sept. 7, '18; New Cumberland, Pa.

WILKMAN, CHARLES E. (1240906) PFC. Co. G; Wounded Sept. 28, '18; In B. H. No. 25, Sept. 30, '18. (83-5) Mifflintown, Pa.

WILEY, JAMES F. (1260055) Pvt. Co. F; Transfd. to 103rd Ammunition Train, Co. A, Jan. 23, '18, at Camp Hancock, Ga. (76-21) 6304 Race Street, Philadelphia, Pa.

WILEY, JOHN A. (1629445) Pvt. Co. C; Missing Oct. 1, '18; Buried off the south side of the road running west from Apremont. Map Montblainville—Scale 1:10,000—Co-ord. 99.6—77.6, October 9, 1918, by Chaplain Joseph L. N. Wolfe, 55th Inf. Brig.; Statement given by Pvt. Tony Spoto, Co. C, 110th Inf. "I saw John Wiley wounded in the hip on September 26, 1918, and sent back to the hospital."

WILEY, STEVE (1216535) Pvt. Co. D; Wounded Sept. 29, '18; Route No. 2, Spring Hill, Tenn.

WILHITE, AUD (3212818) Pvt. Co. B; Assgd. Oct. 12, '18; Sk. in Hosp. Nov. 9, '18; Ret. to D. Jan. 22, '19; Disch. May 23, '19; Jasper, Ala.

WILKERSON, ALVIN (3802859) Pvt. Co. K; Assgd. Oct. 12, '18; Disch. May 23, '19; Marianna, Ark.

WILKIE, THOMAS B. (1239163) Pvt. Hq. Co.; Wounded Aug. 12, '18; Ret. to D. Aug. 14, '18; Disch. May 23, '19; R. C.; Patton, Pa.

WILKINS, JAMES W. (378163) Pvt. Co. K; Assgd. Sept. 15, '18; Disch. May 23, '19; 686 Evergreen Ave., Brooklyn, N. Y.

WILKINS, JENNINGS B. (1239392) Mech. Co. A; Wounded Sept. 5, '18; Ret. to D. Oct. 15, '18; Disch. May 23, '19; (30-4) Oakhurst, Cambria County, Pa.

WILKINSON, ALVIN (3802859) Pvt. Co. K; Assgd. Oct. 12, '18; Disch. May 23, '19; Marianna, Ark.

WILKINSON, VIVIAN E. (1239697) PFC. Co. B; Missing July 15, '18; Report of disability board, U. S. Army Hospital No. 29, St. Ann's Road, Tottenham, January 8, 1919. GSW chest rt. GSW little finger, left hand. Transfd. to the U. S. per S. O. 7, par 25 Hq. B. S. No. 3, S. O. S. A. E. F. London, England, January 8, 1919. (Signed) J. B. Anderson, Lt. Col. M. C. U. S. A.; Wounded and P. W. Ret. to U. S. and Disch.; (43-24) New Brighton, Pa.

WILKINSON, WILLIAM M. (No No.) Pvt. Co. C; Transfd. to O. C. D. at Camp Merritt, N. J. May 2, '18; (46-34).

WILKS, FREDERICK T. (56013) Band Sgt. Co. K; Assgd. Oct. 12, '18; Transfd. to Hq. Co. (Band) Nov. 23, '18; Disch. May 23, '19; R. C.; General Delivery, Greensburg, Pa.

WILLIAMS, EARL H. (2216686) PFC. Co. C; Wounded July 30, '18; Ret. to D. Sept. 19, '18; Sk. in Hosp. Oct. 2, '18; Ret. to D. Oct. 3, '18; Transfd. to 1st Replacement Depot Mar. 21, '19; Tecumseh, Okla.

WILLIAMS, EDWARD A. (1239164) Pvt. Hq. Co.; Gassed Sept. 8, '18; (20-18) 125 Perry Street, Punxsutawney, Pa.

WILLIAMS, EDWARD L. (1241151) Sgt. Co. I; Wounded July 30, '18; Ret. to U. S.; (101-19) 600 Chester Street, Norwood, Pa.

WILLIAMS, EDWIN W. (1240719) Cpl. Co. G; Wounded (GSW) Aug. 25, '18; (78-27) Cor. 5th and Penn Street, Huntingdon, Pa.

WILLIAMS, ERNEST R. (1852249) Pvt. Co. L; Sk. in Hosp. Sept. 12, '18; Ret. to D. Sept. 15, '18; Sk. in Hosp. Dec. 18, '18; Ret. to D. Dec. 22, '18; Disch. May 23, '19; R. F. D. No. 7, Waterford, Pa.

WILLIAMS, GILBERT R. (1257775) Pvt. Co. L; Transfd. to 109th M. G. Bn. Co. B, at Camp Hancock, Ga. (117-9) Martinsburgh, Pa.

WILLIAMS, G. W. H. (No No.) Pvt. Co. F; S. C. D. at Camp Hancock, Ga., Mar. 24, '18; (76-22).

WILLIAMS, GILLIS (1371898) Pvt. Co. L; Assgd. Nov. 15, '18; Disch. May 23, '19; Osborne, Ill.

WILLIAMS, HENRY (1456552) PFC. Co. H; Assgd. Nov. 15, '18; Disch. May 23, '19; Sperry, Okla.

WILLIAMS, JAMES E. (1631619) Pvt. Co. A; Wounded July 28, '18.

WILLIAMS, JOHN C. (1891209) Pvt. Co. D; Assgd. Oct. 12, '18; Disch. May 23, '19.

WILLIAMS, MALCOLM B. (2230393) Pvt. Co. K; Assgd. Nov. 15, '18; Disch. May 23, '19; Peacock, Texas.

WILLIAMS, MAURICE B. (1240787) PFC. Co. G; Killed Sept. 27, '18; Buried in the town of Montblainville in a garden in the northern end of the town. Map Foret D'Argonne—Scale 1:10,000—Co-ord. 80.7—75.7, September 29, 1918, by Chaplain Joseph L. N. Wolfe, 55th Inf. Brig.; Statement given by Cpl. Charles Price, Co. G; 110th Inf. "Pvt. Williams was hit in the right shoulder by a sniper's bullet in the trenches at Montblainville. He was taken to the first aid station and later I heard that he had died. He was hit on the 27th of September, 1918." (80-16) James L. Williams, brother, Box No. 179, R. F. D. No. 2, Altoona, Pa.

WILLIAMS, PATRICK (1629935) Pvt. Co. C; Sk. in Hosp. Sept. 21, '18.

WILLIAMS, PAUL G. (No No.) PFC. Co. D; Transfd. to Motor Me-Mechanics at Camp Hancock, Ga. (55-2).

WILLIAMS, SAMUEL (1238864) Wag. Sup. Co.; Disch. May 23, '19; (10-1) Courtney, Pa.

WILLIAMS, STANLEY (3140618) Pvt. Co. I; Assgd. Sept. 19, '18; Missing Oct. 9, '18; No detailed information available; Ret. to U. S.; Disch. Feb. 26, '19, at Camp Funston, Kan.; Butte, Mont.

WILLIAMS, THOMAS H. (246835) Pvt. M. G. Co.; Assgd. Oct. 12, '18; Disch. May 23, '19; Ford, Pa.

WILLIAMS, WALTER C. (2804175) Pvt. Co. F; Assgd. Oct. 12, '18; Disch. May 23, '19; R. F. D. No. 1, Bartlesville, Okla.

WILLIAMS, WILLIAM (1239450) Pvt. Co. A; Transfd. Sup. Co. at Camp Hancock, Ga.; Sk. in Hosp. Sept. 7, '18; Ret. to U. S.; (85-3) Courtney, Pa.

WILLIAMS, WILLIAM R. (1240679) Pvt. Co. F; Gassed Sept. 6, '18; Ret. to D. Nov. 18, '18; Disch. May 23, '19; (76-25) 316 School Street, Indiana, Pa.

WILLIAMSKY, CHARLES (1899827) Pvt. Co. C; Assgd. Oct. 12, '18; Disch. May 23, '19; 60 Brook Street, Staten Island, N. Y.

WILLIAMSON, EDGAR V. (1240683) Pvt. Co. F; Sk. in Hosp. June 15, '18; 312 Riley Street, Harrisburg, Pa.

WILLIS, CLIFFORD (1419161) Pvt. M. G. Co.; Assgd. Oct. 12, '18; A. W. O. L. Oct. 14, '18.

WILLIS, JOHN (3579210) Pvt. Co. K; Assgd. Nov. 15, '18; Disch. May 23, '19; R. R. No. 1, Box No. 43, Peoria, Ill.

WILLITS, ANSON W. (1783011) Pvt. Co. L; Killed July 29, '18; Statement given by Captain Homer Wellman, Co. L, 110th Inf. "I saw Pvt. Anson W. Willits instantly killed by a high explosive shell which struck near him. This occurred on July 29, 1918, on the hill

Digitized by Google

between Courmont and Clerges. I have no knowledge of when or where he was buried." Benjamin K. Willits, father, R. F. D. No. 2, Linden, Pa.

WILLOUGHBY, JEF T. (2216536) PFC. Co. I; Wounded (AB) Aug. 2, '18; Ret. to D.; Disch. May 23, '19; R. F. D. No. 3, Elmore City, Okla.

WILLOUGHBY, THOMAS B. (1460938) Pvt. Co. F; Assgd. Oct. 12, '18; Sk. in Hosp. Nov. 20, '18; Ret. to D. Nov. 30, '18; Sk. in Hosp. Dec. 14, '18; Ret. to D. Jan. 23, '19; Disch. May 23, '19; 1502 North Grand Street, Pittsburg, Kan.

WILMANSKI, JOSEPH (1249552) Pvt. Co. F; Assgd. Oct. 12, '18; Disch. May 23, '19; Mastchenn, Pursia, Poland.

WILOFRE, HECTOR (No No.) Pvt. Co. K; Assgd. Oct. 12, '18; A. W. O. L. Oct. 14, '18.

WILSON, ALBERT L. (1238863) Wag. Sup. Co.; Disch. May 23, '19; (9-22) 316 Third Ave., Altoona, Pa.

WILSON, ANDREW (1240320) Ck. Co. E; Sk. in Hosp. Apr. 5, '19; Ret. to D. Apr. 15, '19; Disch. May 23, '19; (63-23) Star Route, Mt. Pleasant, Pa.

WILSON, ARTHUR J. (1239352) Sgt. Co. A; Wounded July 31, '18; Ret. to D. Jan. 5, '19; Disch. May 23, '19; (29-14) 301 Anton Street, Monongahela, Pa.

WILSON, BOYD D. (2218056) Pvt. Co. F; Wounded (SF) July 30, '18; In B. H. No. 26, Aug. 16, '18; R. F. D. No. 2, Mt. Park, Okla.

WILSON, BOYD E. (1241134) PFC. Co. H; Killed Sept. 8, '18; Statement given by Pvt. Harry Deal, Co. H, 110th Inf. "On September 8, 1918, Pvt. Wilson and Pvt. Mauk were sent out on a patrol to get contact with the enemy. They were across the Vesle River near the town of Villette. They were both shot and laid within three feet of each other on the right flank of the patrols that were advancing up the hill at the same place. The patrol halted on the top of the hill on a road at the same place these two men were lying. We laid there all day and neither Wilson or Mauk had moved or answered during that time. They were within fifteen feet of me and I called to them a number of time and finally crawled up to them and found that they were both dead. I could not turn them over to see where they were hit on account of the enemy fire." (92-6) John C. Wilson, father, P. O. Box No. 237, Meadowland, Pa.

WILSON, CHARLES R. (2300174) Pvt. Co. D; Assgd. Sept. 15, '18; Killed Oct. 8, '18; Buried on October 9, 1918. Map Montblainville - Scale 1:20,000 - Co-ord. 99.6 - 77.7, by Chaplain Willis W. Hall, 112th Inf.; No detailed information available.

WILSON, CHARLIE B. (1631257) Pvt. M. G. Co.; Missing July 30, '18; Sk. in Hosp. Ret. to D.; Gassed Oct. 2, '18; Ret. to D. Jan. 25, '19; Disch. May 23, '19; Texico, N. M.

WILSON, CLAUDE E. (1622194) Pvt. Co. A; Wounded Oct. 1, '18.

WILSON, DOWE D. (1631262) Pvt. M. G. Co.; Gassed Sept. 7, '18; Rem. on D.; Sk. in Hosp. Jan. 20, '19; Ret. to D. Feb. 16, '19; Disch. May 23, '19; Texico, N. M.

WILSON, ELMER T. (1240079) Sgt. Co. D; Disch. May 23, '19; (54-5) 12½ Lemon Street, Uniontown, Pa.

WILSON, EVART E. (1627385) Pvt. Co. M; Missing Sept. 5, '18; Gassed in Hosp. Ret. to D. Nov. 25, '18; Disch. May 23, '19; Phillipsburg, Colo.

WILSON, FLOYD G. (2005354) Pvt. Co. F; Assgd. June 6, '18; Disch. May 23, '19; Mohawk, Ind.

WILSON, FRANK (1239576) Pvt. Co. A; Gassed Sept. 7, '18; Ret. to D. Oct. 15, '18; Disch. May 23, '19; (35-5) Bunola, Pa.

WILSON, GEORGE A. (No No.) Pvt. Co. F; S. C. D. at Camp Hancock, Ga. (76-24)

WILSON, GROVER (3166060) Pvt. Co. E; Assgd. Oct. 12, '18; Council, Va.

WILSON, HARRY A. (76592) Pvt. Co. F; Assgd. Oct. 12, '18; Transfd. to Hosp. Mar. 22, '19.

WILSON, HARRY L. (1241007) PFC. Co. H; Missing Sept. 8, '18; Gassed in Hosp. Ret. to D. Oct. 10, '18; Disch. May 23, '19; (88-6) 3708 Walnut Street, Philadelphia, Pa.

WILSON, HARRY W. (1247303) Cpl. Hq. Co.; Assgd. Oct. 12, '18; Disch. May 23, '19; R. C.; P. O. Box No. 103, Aister City, Pa.

WILSON, JAMES A. (No No.) Pvt. M. G. Co.; S. C. D. at Camp Hancock, Ga. (26-16)

WILSON, JOHN (1239574) Pvt. Co. A; Wounded July 30, '18; Ret. to D. Sept. 2, '18; Wounded Sept. 26, '18; Ret. to D. Nov. 15, '18; Disch. May 23, '19; (35-4) 3305 Lee Street, Philadelphia, Pa.

WILSON, JOHN C. (1241616) Sgt. Co. L; Disch. May 23, '19; (117-14) R. C.; 119 Hamilton Ave., Vandergrift, Pa.

WILSON, JOHN E. (2869730) Pvt. Co. D; Assgd. Oct. 12, '18; Disch. May 23, '19; Malvern, Ark.

WILSON, JOHN K. (1240033) Pvt. Co. C; Missing July 15, '18; Wounded and P. W. Ret. to D. Jan. 6, '19; Disch. May 23, '19; (51-6) Somerset, Pa.

WILSON, JOHN S. (1851975) Sgt. Co. C; Assgd. Nov. 19, '18; Sk. in Hosp. Nov. 24, '18; Ret. to D. Dec. 14, '18; Transfd. to 1st Replacement Depot Mar. 21, '19; Attchd. 110th Inf.; Disch. May 23, '19; Punta Gorda, Fla.

WILSON, JOSEPH A. (1240481) Pvt. Co. E; Wounded (accidental) Sept. 8, '18; (68-25) 2235 South Darien Street, Philadelphia, Pa.

WILSON, LAWRENCE J. (1490237) Pvt. Co. L; Assgd. Oct. 12, '18; Disch. May 23, '19; Broughton, Ill.

WILSON, PAUL L. (1239012) Pvt. Hq. Co.; Disch. May 23, '19; (20-23) 5813 Christian Street, Philadelphia, Pa.

WILSON, PLIANT W. (1344249) Cpl. Co. H; Assgd. Nov. 19, '18; Disch. May 23, '19; Cave Springs, Ga.

WILSON, RALPH (1627087) P[illegible] Co. A; Wounded Sept. 26, '18; Died of wounds; No detailed information available.

WILSON, RAYMOND T. (1241345) Cpl. Co. I; Sk. in Hosp. Oct. 28, '18; Ret. to D. Nov. 8, '18; Disch. May 23, '19; 266 East Winona Ave., Norwood, Pa.

WILSON, ROBERT P. (1240110) PFC. Co. D; Killed (AB) Aug. 2, '18; Statement given by Sgt. Charles Moore, Co. D, 110th Inf. "A few minutes after midnight on the night of Aug. 1-2, 1918, an aeroplane dropped a bomb hitting near Company "D" in the woods near La Charmel, France. In going back into the woods, the rest of the Company to get the wounded men out, some were killed instantly and were left lying in the same position until daylight. When daybreak came I went back where the dead were and saw PFC. Wilson lying there. It seemed as though death had been instantaneous. He was buried the next day, about 200 yards from where he met his death." Buried by Chaplain Charles Schall, Sr., Chap. 28th Div. (55-1) Mrs. Bessie Wilson, sister, R. F. D. No. 1, Oliver No. 3, Pa.

WILSON, ROGER C. (69013) Wag. Co. L; Assgd. Oct. 12, '18; Transfd. to 1st Replacement Depot Mar. 21, '19; Attchd. Apr. 8, '19; Disch. May 23, '19; R. F. D. No. 2, Carmel, Maine.

WILSON, ROLLIE W. (1936868) Pvt. Co. F; Assgd. Oct. 12, '18; Disch. May 23, '19; Colgate, Ohio.

WILSON, THEODORE G. (1627891) PFC. Co. C; Disch. May 23, '19; Kendrick, Colo.

WILSON, THOMAS (1555452) Cpl. Co. H; Assgd. Nov. 19, '18; Transfd. to Prov. M. P. Co. Jan. 30, '19.

WILSON, TROY (2870496) Pvt. Co. D; Assgd. Oct. 12, '18; Disch. May 23, '19; R. F. D. No. 1, Spring Valley, Ark.

WILSON, WALTER L. (1241698) PFC. Co. L; Wounded July 29, '18; In B. H. No. 22, B. S. No. 2, Aug. 18, '18; (113-21) 127 Stewart Ave., Carrick, Pa.

WILSON, WILLIAM B. (3142942) Pvt. Co. L; Assgd. Sept. 19, '18; Wounded Sept. 26, '18; Ret. to D. Nov. 25, '18; Disch. May 23, '19; Lund, Utah.

WILSON, WILLIARD S. (1241148) Sgt. Co. I; Transfd. to O. T. C. Oct. 13, '18; Ret. to D. Jan. 21, '19; Disch. May 23, '19; 24 North 61st Street, Philadelphia, Pa.

WILT, CHARLEY W. (1240788) PFC. Co. G; Gassed Aug. 14, '18; Ret. to D. Aug. 19, '18; Sk. in Hosp. Oct. 4, '18; Ret. to D. Nov. 15, '18; Disch. May 23, '19; (127-23) 311 Montgomery Street, Williamsburg, Pa.

WILT, HOMER R. (1240722) Cpl. Co. G; Wounded July 30, '18; Ret. to D.; Disch. May 23, '19; (78-30) 311 Montgomery Street, Williamsburg, Pa.

WINCHELL, FRANK T. (3133415) Pvt. Co. D; Assgd. Sept. 19, '18; Wounded Sept. 29, '18; In B. H. No. 49, Oct. 2, '18.

WINEMAN, CLARK W. (1240485) Sup. Sgt. Co. F; Wounded (MG) July 29, '18; Ret. to U. S.; (76-26) 1326 West Church Street, Indiana, Pa.

WINEMAN, JOHN (1241171) Cpl. Co. I; On D/S Feb. 2, '19.

WINEMAN, LESTER A. (1241841) Cpl. Co. M; Killed (AB) Aug. 2, '18; Statement given by Sgt. Eugene B. Cassidy, Co. M, 110th Inf. "Killed August 2, 1918, during an air raid in the woods near La Charmel, France. Buried near La Charmel." Statement given by Lt. Marshall S. Barron, Co. M, 110th Inf. "Did excellent work as section leader in taking of the Grimpettes Woods, July 30, 1918. He also served with the 3rd Battalion of the 10th Penna. Inf. in the Big Bend, Texas." Buried by Chaplain Charles Schall, Sr. Chap. 28th Div. (121-10) David M. Wineman, father, 117 Third Street, Derry, Pa.

WINER, SAMUEL (1240238) Pvt. Co. D; Transfd. Co. M, Aug. 6, '18.

WINGARD, DAVID (1848403) Pvt. Hq. Co.; Assgd. Oct. 12, '18; Disch. May 23, '19; Youngsville, Warren County, Pa.

WINKENWERDER, EDWARD (1033928) Cpl. Co. D; Assgd. Oct. 12, '18; A. W. O. L. Nov. 20, '18.

WINKLER, JOSEPH (2662121) Pvt. Co. D; Assgd Oct. 12, '18; Disch. May 23, '19; 808 South Bloomington Street, Streator, Ill.

WINSLER, ANDREW L. (1240239) Pvt. Co. D; Killed Aug. 25, '18; Statement given by Pvt. Lee E. Wood, Co. D, 110th Inf. "Pvt. Winsler was on guard about midnight on August 25, 1918, near Villette, when a shell hit the building which he was standing inside of, killing him instantly. There were no marks on him as he was killed by the concussion of the shell. He was buried the next day near the school house at Villette." (58-34) Mrs. Mary Winsler, mother, 96 Easy Street, Uniontown, Pa.

WINSLOW, JOSEPH P. (1239338) Pvt. M. G. Co.; Disch. at Camp Hancock, Ga.; (26-18)

WINTER, EDWARD (1239013) Pvt. Co. F; Transfd. Hq. Co. at Camp Hancock, Ga. Feb. 2, '18; Disch. May 23, '19; (76-27) R. C.; 7704 Laycock Ave., Philadelphia, Pa.

WINTERS, FRANK D. (2482558) Pvt. Co. L; Assgd. Oct. 12, '18; Disch. May 23, '19; 441 Beaver Ave., New Philadelphia, Ohio.

WINTERS, FREDERICK (275237) Pvt. Co. L; Assgd. Oct. 12, '18; Disch. May 23, '19; 1002 West 18th Street, Chicago, Ill.

WINTERS, SAMUEL (No No.) Pvt. Hq. Co.; S. C. D. at Camp Hancock, Ga. (20-19)

WIRICK, EARL (1240034) Cpl. Co. C; Missing July 15, '18; Statement given by Pvt. Lyman Driesbaugh, Co. C, 110th Inf. "Earl Wirick was fatally wounded on July 15, 1918, and again on July 18, 1918. His legs were blown off above the knee. He was living when I left him. His last words were, 'I am through, you might as well leave me and try to get out.'" (51-9) Louis Wirick, father, Somerset, Pa.

WISE, CLAIR L. (1850461) Pvt. Co. G; Wounded (accidental) July 17, '18; Portland Mills, Pa.

WISE, LINCOLN S. (1629449) Pvt. Co. M; Wounded Sept. 5, '18.

WISEMAN, JOHN D. (1555543) Cpl. Co. H; Assgd. Nov. 19, '18; Transfd. to 1st Replacement Depot Mar. 21, '19.

WISSNER, HARRY L. (1239207) Cpl. M. G. Co.; Gassed Sept. 7, '18; Ret. to D. Oct. 13, '18; On Duty with Statistical Section, 110th Inf. from Nov. 29, '18; Disch. May 23, '19; 345 Darlington Ave., Beaver Falls, Pa.

WITHROW, CYRUS G. (1242020) Cpl. Co. M; Sk. in Hosp. Sept. 17, '18; Ret. to D. Oct. 1, '18; Disch. May 23, '19; (135-8) R. F. D. No. 1, Ligonier, Pa.

WITHROW, MEADE G. (1241917) PFC. Co. M; Transfd. Hq. Co. at Camp Hancock, Ga.; Gassed Sept. 7, '18; Died of wounds Sept. 24, '18; Statement given by Charles T. Smith, Hq. Co., 110th Inf. "After

Digitized by Google

crossing the Vesle River on the advance toward the Aisne River, Pvt. Meade G. Withrow was stationed at the 3rd Battalion Headquarters as liaison between Battalion and Regimental Headquarters. He was gassed in action and sent to a hospital. Some time later word was received that Withrow had died from the effects of gas." Statement given by Lt. Marshall S. Barron, Co. M, 110th Inf. "Served as Company, Battalion and Regimental Runner from July 26, to September 8, 1918, in all engagements and always in a dangerous position. After being gassed along the Vesle River and refusing to go to the hospital, but keeping on with his work, he finally became so weak that he had to be taken to the first aid station from where he was sent to a hospital where he died. A brave and dependable soldier at all times. Served with Company "M" 10th Penna. Inf. in the Big Bend, Texas." (121-11) R. C.; Mrs. Meade G. Withrow, wife, Derry, Pa.

WITNER, ALBERT T. (1241346) Cpl. Co. I; Wounded Aug. 25, '18; Ret. to D. Sept. 27, '18; Disch. May 23, '19; (101-20) 1413 South 47th Street, Philadelphia, Pa.

WITT, ARTHUR G. (1240062) Sgt. Co. D; See officer record.

WNIK, MIKE (No No.) Pvt. Co. E; S. C. D. at Camp Hancock, Ga. (68-21)

WNOROVSKY, JOHN (1241797) Pvt. Co. L; Killed July 29, '18; No detailed information available; (11612) Costin Wnorovsky, brother, 3811 Butler Street, Pittsburgh, Pa.

WODARCZYK, JOHN (1239816) Pvt. Co. B; Wounded Sept. 28, '18; In B. H. No. 43, Oct. 3, '18; (43-25) Mrs. Jovota Wodarczyk, mother, Laguw, Poland, Russia.

WODYNAKI, IGNORE (2060326) Pvt. Co. D; Assgd. Oct. 12, '18; A. W. O. L. Oct. 14, '18.

WOELFEL, WILLIAM J. JR. (1239014) Pvt. Co. L; Transfd. Co. B, at Camp Hancock, Ga.; Missing July 15, '18; Statement given by Pvt. Edward Mogel, Co. B, 110th Inf. "I saw Woelfel at Rastadt, Germany. He was wounded in the hand but had just recovered. I saw him again in Vichy, France, about December 25, 1918, after he had returned from Germany, he was in good health then." WD reports the status of this soldier as follows: Arrived at Hoboken, N. J., May 22, 1919, later transferred to G. H. No. 22, Philadelphia, Pa. Investigation being made to determine whereabouts. In G. H. No. 2, Ft. McHenry, Md., Oct. 31, '19; (112-1) 2506 Meredith Street, Philadelphia, Pa.

WOGSTAD, CARL J. O. (2100160) Pvt. Co. L; Assgd. Oct. 12, '18; Disch. May 23, '19; Carpenter, Iowa.

WOHLK, ALFRED (1908465) PFC. Co. L; Assgd. Oct. 12, '18; Sk. in Hosp. Nov. 15, '18; Ret. to D. Dec. 10, '18; Disch. May 23, '19 147 East 60th Street, New York, N. Y.

WOJECKY, JOSEPH (1627854) Pvt. Co. C; Missing Sept. 29, '18; P. W. Ret. to D. Jan. 6, '19; Transfd. Co. A, Mar. 2, '19; Disch. May 23, '19; Walsenberg, Colo.

WOLF, EDWARD J. (1381438) Cpl. Co. C; Assgd. Oct. 12, '18; Sk. in Hosp. Oct. 26, '18; Ret. to D. Nov. 9, '18; Disch. May 23, '19; Aurora, Ill.

WOLF, GEORGE C. (No No.) Pvt. Co. G; Transfd. at Camp Hancock, Ga. (83-7)

WOLF, HAROLD A. (1239817) Pvt. Co. B; Sk. in Hosp. Sept. 18, '18; Ret. to U. S. (48-26)

WOLF, JOHN (1243286) Pvt. Co. F; Assgd. Aug. 19, '18; Missing Aug. 19, '18; Statement given by Lt. Dale C. Marlin, Co. F, 110th Inf. "No witness available. Pvt. John Wolf was formerly of Co. A, 112th Inf. On August 19, 1918, he came to us as a casual and attached. The same night a shell fell in the platoon he was in and later he couldn't be found so he was carried by us as missing. I later found that he had gone back to his original outfit and was picked up by them."

WOLF, JOHN B. (1240577) PFC. Co. F; Wounded (SF) July 28, '18; In B. H. No. 25, July 30, '18; Ret. to U. S.; (76-28) 1200 School Street, Indiana, Pa.

WOOF, JOHN P. (1240718) Sgt. Co. G; Wounded July 30, '18; Ret. to D. Sept. 25, '18; Disch. May 23, '19; (78-25) 809 Eighth Street, Altoona, Pa.

WOLFE, CLYDE E. (1240896) Pvt. Co. G; Wounded (GSW) Aug. 16, '18; In F. H. No. 109, Aug. 17, '18; (83-6) 1004 Eighteenth Ave., Altoona, Pa.

WOLFE, GEORGE R. (1629937) Pvt. Co. C; Missing Oct. 1, '18; Buried off the south side of the road running west from Apremont. Map Montblainville - Scale 1:10,000 - Co-ord. 99.6 - 77.6, October 9, 1918, by Chaplain Joseph L. N. Wolfe, 55th Inf. Brig.; Statement given by Sgt. Alvey Marts, Co. C, 110th Inf. "This soldier was reported killed in the Argonne Drive about October 1, 1918."

WOOFE, HORACE J. (No No.) Pvt. Co. M; S. C. D. at Camp Hancock, Ga. (125-9)

WOLFORD, EARL McK. (1239575) Cpl. Co. A; Wounded Sept. 30, '18; Ret. to D. Oct. 3, '18; Sk. in Hosp. Nov. 12, '18; Ret. to D. Nov. 14, '18; Disch. May 23, '19; (35-6) 406 West 7th Street, Windber, Pa.

WOLL, ALEX (3139585) PFC. Co. D; Assgd. Sept. 19, '18; Sk. in Hosp. Oct. 31, '18; Ret. to D. Oct. 30, '18; Disch. May 23, '19; 1933 Utah Street, Butte, Mont.

WOLLBORN, HARRY (2434045) Pvt. Co. H; Assgd. Oct. 12, '18; Disch. May 23, '19; 2126 Vine Street, Cincinnati, Ohio.

WOLVERTON, ERNEST S. (1257744) Pvt. Co. C; Transfd. to 109th M. G. Bn. Co. B, at Camp Hancock, Ga. (51-8) 62 Spring Street, Newark, Ohio.

WOMER, FRANK L. (1241348) Pvt. Co. I; Wounded July 30, '18; (101-23) 623 St. Johns Street, Allentown, Pa.

WOMER, RICHARD E. (1239193) 1st Sgt. M. G. Co.; See officer record.

WOOD, CHARLES H. (1238924) Sgt. Co. K; Transfd. Hq. Co. at Camp Hancock, Ga.; Gassed Aug. 16, '18; Ret. to D. Nov. 18, '18; Disch. May 23, '19; (103-13) R. C.; 6214 Reedland Street, West Philadelphia, Pa.

WOOD, CLARENCE H. (90422) Pvt. Co. M; Assgd. Oct. 12, '18; A. W. O. L. Mar. 8, '19.

WOOD, DONALD R. (1240926) Cpl. Co. H; Killed July 29, '18; Buried 1000 yards east of Courmont, France, on Hill No. 212; Statement given by Company Clerk, Co. H, 110th Inf. "He was in the woods on top of the hill when we were ordered to retire five hundred yards. He yelled to Cpl. Blond, 'I am wounded, don't come in here or they will get you too.' He was found later after we advanced, by the burial detail." (86-16) John R. Wood, father, 21 Sherman Ave., Washington, Pa.

WOOD, ELWIN A. (1811516) PFC. Hq. Co.; Sk. in Hosp. Sept. 24, '18; Ret. to D. Jan. 5, '19; Disch. May 23, '19; White Mills, Wayne County, Pa.

WOOD, GAIL (1241373) Sgt. Co. K; See officer record.

WOOD, HARRY S. (1257706) Pvt. Co. K; Transfd. to 109th M. G. Bn. at Camp Hancock, Ga.; (109-10) 6214 Reedland Street, West Philadelphia, Pa.

WOOD, HENRY M. (1241459) PFC. Co. K; Wounded July 30, '18; Ret. to D. Sept. 18, '18; Wounded Sept. 27, '18; Ret. to D. Jan. 1, '19; Disch. May 23, '19; (106-6) R. F. D. No. 1, Harveys, Pa.

WOOD, J. R. (No No.) Pvt. Co. G; S. C. D. at Camp Hancock, Ga.; (84-33)

WOOD, JOSEPH M. (1257701) Pvt. Co. G; Transfd. to 109th M. G. Bn. Co. A, at Camp Hancock, Ga. (83-4) 165 Mifflin Street, Philadelphia, Pa.

WOOD, LEO E. (1240241) Pvt. Co. D; Missing Sept. 6, '18; Wounded in Hosp. Ret. to D. Nov. 23, '18; Disch. May 23, '19; (58-35) 371 East Main Street, Uniontown, Pa.

WOOD, SAMUEL E. (1631297) Pvt. M. G. Co.; Wounded Oct. 3, '18.

WOOD, THURMAN A. (1629938) Pvt. Co. C; Wounded Sept. 28, '18; Rem. on D.; Missing Oct. 1, '18; Statement given by Pvt. Bruce Walters, Co. C, 110th Inf. "I have been told that this soldier was last seen at Paris in B. H. No. 56, Ward No. 18." Ret. to U. S.; Disch. Mar 13, '19, at Camp Bowie, Texas; Farmington, N. M.

WOOD, WILF (378135) PFC. Co. K; Assgd. Sept. 15, '18; Missing Oct. 3, '18; Wounded in Hosp. Ret. to D. Jan. 1, '19; Disch. May 23, '19; 248 New York Ave., Brooklyn, N. Y.

WOOD, ZELLIE (1631307) Pvt. M. G. Co.; Gassed Sept. 7, '18; Ret to D.; Wounded Oct. 7, '18.

WOODMANSEE, WALTER L. (1687080) Pvt. Co. L; Assgd. Oct. 12, '18; Disch. May 23, '19; Warwick, R. I.

WOODS, DONALD J. (1241347) Pvt. Co. I; Wounded (AB) Aug. 2, '18; In B. H. No. 30, Aug. 10, '18; Ret. to U. S.; (101-22) 5 Cherry Street, Greensburg, Pa.

WOODS, GEORGE F. (1590484) Pvt. Co. L; Assgd. Oct. 12, '18; Disch. May 23, '19; Walker, Ark.

WOODS, JOHN A. (3173366) Pvt. Co. E; Assgd. Oct. 12, '18; Disch. May 23, '19; New Castle, Va.

WOODS, JOHN J. (572717) Pvt. Co. C; Assgd. Oct. 12, '18; Dropped from rolls of Company Jan. 11, '19.

WOODS, SIEGFRIED C. (No No.) Pvt. Co. I; Transfd. to Camp Sanitary Co. at Camp Hancock, Ga.; (101-21)

WOODWARD, EDGAR M. (1239847) Cpl. Co. C; Missing July 15, '18; Wounded (Shrpl.) and P. W. Ret. to D. Jan. 22, '19; Disch. May 23, '19; (45-20) Stoystown, Pa. (R. F. D. No. 3).

WOODWARD, GEORGE (1236962) Cpl. Co. G; Assgd. Oct. 12, '18; A. W. O. L. Oct. 14, '18; On duty with Co. H, 109th Inf.; Disch. May 23, '19; 301 Milk Street, Scranton, Pa.

WOODWARD, HARRY G. (1238957) Mus. 1cl Hq. Co.; Disch. May 23, '19; (20-24) R. C.; 312 Eicher Ave., Greensburg, Pa.

WOODWARD, JOHN E. (1631327) Pvt. Co. M; Wounded (Shrpl.) July 28, '18; Ret. to D.; Transfd. Hq. Co. Oct. 19, '18; Disch. May 23, '19; R. C.; Taiban, N. M.

WOODY, JAMES (3142969) Pvt. Co. L; Assgd. Sept. 19, '18; Wounded Oct. 8, '18.

WOOLEY, JOHN M. (1631395) Pvt. Co. A; Transfd. Co. L, Aug. 6, '18; Killed Aug. 28, '18; No detailed information available.

WOOMER, NATHAN C. (1240906) Pvt. Co. G; Killed July 30, '18; Statement given by Lt. Frank Gallagher, Co. M, 110th Inf. "Killed while on the advance line at Sergy Hill by machine-gun fire, July 30, 1918. Buried on Sergy Hill." (83-8) Mrs. Cora Lewis, sister, 407 Eighteenth Street, Tyrone, Pa.

WORKHOVEN, SAMUEL (4000662) Pvt. Co. L; Assgd. Oct. 12, '18; Disch. May 23, '19, Rock Rapids, Iowa.

WORM, JOHN F. (1590869) Mech. Co. C; Assgd. Nov. 19, '18; Disch. May 23, '19; 400 Oliver Street, Conway, Ark.

WOTTON, ALBERT (3965080) Pvt. Co. K; Assgd. Oct. 12, '18; Disch. May 23, '19; Kingsland, Texas.

WOZNIAK, JOSEPH (1241798) Pvt. Co. L; Wounded July 29, '18; Ret. to U. S.; Disch. Feb. 17, '19, at Walter Reed General Hosp., Takoma Park, Washington, D. C.; (116-13) Canonsburg, Pa.

WRIGHT, ALBERT E. (2301178) Pvt. M. G. Co.; Assgd. Sept. 15, '18; Missing Sept. 30, '18; No detailed information available; WD reports status of this soldier as follows: Arrived Hoboken, N. J. Nov. 19, 1919, on S/S George Washington, later transferred to U. S. G. H. No. 1.

WRIGHT, DAVID B. (1240578) Sgt. Co. F; Sk. in Hosp. Sept. 17, '18; Ret. to D.; Sk. in Hosp. Sept. 29, '18; Ret. to D. Oct. 16, '18; Disch. May 23, '19; (76-29) 219 South 2nd Street, Cleveland, Ohio.

WRIGHT, ED (1627962) Pvt. Co. E; Gassed Aug. 16, '18; Ret. to D.; Missing Oct. 6, '18; No detailed information available; Ret. to U. S.; Disch. Mar. 12, '19, at Camp Funston, Kan.; 1442 Second Ave., Durango, Colo.

WRIGHT, FRED A. (1627512) Pvt. Hq. Co.; Transfd. to Prov. M. P. Co. Jan. 30, '19; R. C.

WRIGHT, PAUL E. (1241460) Cpl. Co. K; Wounded Sept. 7, '18; Ret. to D. Nov. 13, '18; Disch. May 23, '19; (106-7) Waynesburg, Pa.

WRIGHT, ROBERT S. (1811602) Pvt. Hq. Co.; Disch. May 23, '19; 1531 Liberty Street, Allentown, Pa.

WRIGHT, TOM L. (3967763) Pvt. Co. I; Assgd. Nov. 15, '18; Disch. May 23, '19; 133 Second Street, Hillsboro, Texas.

WRIGHT, WILLIAM (2809687) Pvt. M. G. Co.; Assgd. Oct. 12, '18; Disch. May 23, '19; Malone, Texas.

WUJTOVICS, FRANK (3637596) Pvt. Co. D; Assgd. Nov. 15, '18; Disch. May 23, '19; 32 Martin Road, Jamestown, N. Y.

Digitized by Google

WULF, THEODORE J. (1238865) Pvt. Sup. Co.; Transfd. to O. T. C. Oct. 14, '18; Ret. to D. Jan. 21, '19; Disch. May 23, '19; (11-15) Second Street, Monongahela, Pa.

WULFERT, CLAIR C. (1241699) PFC. Co. L; Wounded Aug. 25, '18; In Evac. Hosp. No. 4, Aug. 26, '18; (116-14) 700 South 4th Street, Bellwood, Pa.

WURM, ARNOLD A. (1850458) Pvt. Co. K; Wounded July 29, '18; Ret. to D. Sept. 18, '18; Sk. in Hosp. Sept. 26, '18; Ret. to D. Nov. 25, '18; Disch. May 23, '19; St. Mary's, Pa.

WURTZ, JOHN T. (1238874) Sgt. Sup. Co.; Sk. in Hosp. Nov. 2, '18; (10-7) Everson, Pa.

WYATT, LESTER E. (1631396) Pvt. Co. A; Transfd. Co. L, Aug. 6, '18; Wounded Aug. 28, '18; In Evac. Hosp. No. 4, Aug. 28, '18; Ret. to U. S. Nov. 14, '18.

WYLIE, THOMAS C. (1241349) Pvt. Co. I; Sk. in Hosp. Sept. 22, '18; In F. H. No. 111, Sept. 23, '18; Ret. to U. S.; (101-24) 103 White Street, Greensburg, Pa.

YANCHUS, ALBERT L. (1240243) Cpl. Co. D; Wounded Sept. 29, '18; Ret. to D. Dec. 30, '18; Disch. May 23, '19; (59-2) Main Street, Masontown, Pa.

YANCY, CARL D. (1630556) Pvt. Co. C; Wounded Oct. 5, '18.

YANKUSKI, FRANK J. (No No.) Pvt. Co. F; Disch. (fraudulent enlistment) Apr. 28, '18, at Camp Hancock, Ga. (7d-30)

YARBOUGH, ROBERT S. (1629457) Pvt. Co. C; Missing Oct. 1, '18; Statement given by Cpl. George Richart, Co. C, 110th Inf. "This soldier had been on S/D with Regimental Headquarters until September 24, 1918, when he was returned to the company two days before the drive. He was reported missing on the third day and nothing further has been heard of him." WD reports status of this soldier as follows: "Reported buried, case is now undergoing investigation in this office to determine correct date of death."

YARISZ, ELIC (No No.) Pvt. Co. M; Transfd. at Camp Merritt, N. J. (alien) May 2, '18; (125-29)

YARNALL, WILLIAM (1241799) Pvt. Co. L; Wounded July 29, '18; Ret. to D. Sept. 11, '18; Wounded Sept. 30, '18; 1430 Walnut Street, Ashland, Pa.

YARUSSI, MICK (1852252) Pvt. Co. D; Sk. in Hosp. July 8, '18; In B. H. No. 45; 324 East 3rd Street, Erie, Pa.

YATES, DERMONT D. (1627597) Pvt. Co. C; Wounded Sept. 28, '18.

YEAW, F. A. (2152275) Cpl. Co. L; Assgd. Oct. 12, '18; A. W. O. L. Oct. 14, '18.

YENSHAW, GEORGE A. (1241800) PFC. Co. L.; Sk. in Hosp. July 26, '18; In F. H. No. 111, July 27, '18; (116-15) Eckhart Mines, Md.

YEOMAN, ROBERT E. (1627663) Pvt. Co. E; Transfd. Co. L, Aug. 5, '18; Wounded Oct. 7, '18.

YERGY, JAMES H. (No No.) Pvt. Co. I; Transfd. to Trench Mortar Battalion at Camp Hancock, Ga. (101-25)

YERKES, NORMAN K. (1257708) PFC. Co H; Transfd. Co. A, 109th M. G. Bn. at Camp Hancock, Ga. (88-7) 1830 North Franklin Street, Philadelphia, Pa.

YERTON, THOMAS R. (1497010) Sgt. Co. G; Assgd. Sept. 22, '18; Wounded Sept. 30, '18; Ret. to D. Oct. 4, '18; Transfd. to 1st Replacement Depot Mar. 21, '19, Attchd. 110th Inf.; Disch. May 23, '19; McKenney, Texas.

YLEN, EMIL S. (2108690) PFC. Co. K; Assgd. Oct. 12, '18; Sk. in Hosp. Oct. 25, '18; Ret. to D. Jan. 5, '19; Disch. May 23, '19; Wright, Minn.

YODER, ROLLA J. (1629458) Pvt. Co. M; Wounded (GSW) Aug. 26, '18; Died of wounds in A. R. C. Hosp. No. 5, at 6:45 A. M. Oct. 28, '18; No detailed information available; Levi Yoder, father, Holden, Mo.

YODERS, CHARLES F. (1241576) Pvt. Co. K; Wounded Sept. 7, '18; Ret. to U. S. and Disch. (109-11) Waynesburg, Pa.

YODERS, CLARENCE E. (1241573) Sgt. Co. K; Disch. May 23, '19; (109-12) Waynesburg, Pa.

YODERS, RUSSELL K. (1241945) PFC. Co. K; Killed July 29, '18; Buried on hillside northeast of Courmont, near woods, Dept. Aisne, France, August 3, 1918, by Chaplain C. P. Futcher, 109th Inf.; Statement given by Sgt. James Kane, Co. K, 110th Inf. "I was in the same platoon with Russell Yoders on July 29, 1918, when he was killed. We were in the second platoon of this Company and it was caught in a flanking machine-gun fire and the entire platoon was either killed or wounded." (109-13) Mrs. William Yoders, mother, Waynesburg, Pa.

YOHE, JOHN W. (1242022) Pvt. Co. M; Killed July 30, '18; Statement given by Sgt. Elmer Monticue, Co. M, 110th Inf. "Killed by shell fire while on the advance line on Sergy Hill, July 30, 1918. Buried on Sergy Hill." Statement given by Lt. Marshall S. Barron, Co. M, 110th Inf. "Killed while storming a machine-gun position near Grimpettes Woods, July 30, 1918. Served with Company "M" 10th Penna. Inf. on Mexican Border. (121-12) Mrs. Paul W. Noel, sister, R. F. D. No. 2, Latrobe, Pa.

YOHE, LLOYD L. (No No.) Pvt. Hq. Co.; Transfd. at Camp Hancock, Ga. (20-25)

YONKERS, CHARLES M. (1240513) Cpl. Co. F; Sk. in Hosp. Sept. 5, '18; In F. H. No. 112, Sept. 6, '18; Ret. to U. S.; (76-31) Instanter, Pa.

YORK, MILLARD A. (1945712) Pvt. Co. E; Assgd. Oct. 12, '18; Disch. May 23, '19; 8303 Wade Park Ave., Cleveland, Ohio.

YORTY, CHARLES (1240035) Pvt. Co. C; Missing July 15, '18; Wounded and P. W. Ret. to D. Dec. 27, '18; Disch. May 23, '19; (51-7) Somerset, Pa.

YOST, HENRY (1555664) Cpl. Co. M; Assgd. Nov. 19, '18; Transfd. to 1st Replacement Depot Mar. 21, '19; Attchd. Apr. 8, '19; Disch. May 23, '19; St. Charles, Va.

YOST, JOHN L. (No No.) Pvt. Co. K; S. C. D. at Camp Hancock, Ga. (109-14)

YOUNG, ALBERT R. (378086) Pvt. Co. K; Assgd. Sept. 15, '18; Wounded Oct. 5, '18; Rem. on D.; Wounded Oct. 7, '18; Ret. to D. Jan. 1, '19; Sk. in Hosp. Feb. 5, '19; Ret. to D. Feb. 25, '19; Disch. May 23, '19; 204 Wilson Street, Brooklyn, N. Y.

YOUNG, BENNETT (1555325) Cpl. Co. F; Assgd. Nov. 19, '18; Disch. May 23, '19; Simpson, Ky.

YOUNG, CARL J. (1239265) Pvt. M. G. Co.; Killed Sept. 7, '18; Statement given by Cpl. James Booe, M. G. Co., 110th Inf. "PFC. Carl J. Young was wounded by machine-gun fire on September 6, 1918, near Basliieux, France. He died six hours later as a result of three wounds at the first aid station at Basliieux, France. This action was during the advance of the Division across the Vesle River in the direction of the Aisne River."

YOUNG, CARNEGIE (1241851) PFC. Co. I; Wounded July 29, '18; Ret. to D. Sept. 17, '18; Transfd. Hq. Co. Sept. 24, '18; Disch. May 23, '19; (101-26) R. C.; 6224 Callowhill Street, Philadelphia, Pa.

YOUNG, CHARLES H. (1239818) Pvt. Co. B; Wounded Sept. 27, '18; Ret. to D. Nov. 19, '18; Transfd. to M. P. Corps. Apr. 5, '19; Ret. to U. S. and Disch.; (43-27) Fallston, New Brighton, Pa.

YOUNG, CHAUNCEY T. (1239165) Sgt. Hq. Co.; See officers' record.

YOUNG, EARL M. (1783101) Pvt. Hq. Co.; Killed July 30, '18; Statement given by Sgt. Harry B. Ainsley, Hq. Co., 110th Inf. "Pvt. Young and Pvt. McFarland were carrying Lt. Perine, of Headquarter's Company, who had been wounded. Young was killed by a direct hit from a German shell. Pvt. McFarland was severely wounded. I had charge of the burying detail, and Young was buried between Fresnes and Cierges." John C. Young, father, R. F. D. No. 1, Jersey Shore, Pa.

YOUNG, ELMER M. (2426203) Pvt. Co. M; Assgd. Oct. 12, '18; Missing Nov. 9, '18; Ret. to D.; Sk. in Hosp. Jan. 19, '19; Ret. to D. Feb. 20, '19; Disch. May 23, '19; Fitchfield, Ohio.

YOUNG, ERNEST (73479) Pvt. Co. B; Assgd. Oct. 12, '18; A. W. O. L. Oct. 14, '18.

YOUNG, GEORGE (52338) Pvt. Co. M; Assgd. Oct. 12, '18; A. W. O. L. Oct. 14, '18.

YOUNG, GUY T. (1238760) Regt. Sup. Sgt., Sup. Co.; Disch. May 23, '19; (10-2) 80 Maple Street, Pittsburgh, Pa.

YOUNG, HIRAM L. (1240768) Pvt. Co. G; Wounded Sept. 27, '18; Ret. to D. Jan. 14, '19; Disch. May 23, '19; (83-9) R. F. D. No. 1, Altoona, Pa.

YOUNG, JAMES A. (1240579) PFC. Co. F; Sk. in Hosp. Aug. 16, '18; Died in Hosp. Oct. 17, '18; Statement given by Lt. Dale C. Marlin, Co. F, 110th Inf. "Pvt. James A. Young, was sent to the hospital sick on August 16, 1918. We later received a letter from a nurse saying that she had been with Pvt. Young when he died on October 4, 1918, and asked for the address of his parents, that she might write to them." (76-32) Charles D. Young, father, Clearfield, Pa.

YOUNG, JAMES J. (1257778) Pvt. Co. D; Transfd. to Co. B, 109th M. G. Bn. at Camp Hancock, Ga. (59-29) 3960 North Franklin Street, Philadelphia, Pa.

YOUNG, JOHN H. (1627819) PFC. Co. E; Transfd. Co. L, Aug. 5, '18; Disch. May 23, '19; 408 East 10th Street, Leadville, Colo.

YOUNG, JOHN J. (1852254) Pvt. Co. G; Disch. May 23, '19; 5322 Butler Street, Pittsburgh, Pa.

YOUNG, JOHN W. (1629459) Pvt. Co. E; Wounded July 29, '18; Ret. to D. Oct. 3, '18; Gassed Nov. 2, '18; Ret. to D. Dec. 28, '18; Sk. in Hosp. Jan. 11, '19; Ret. to D. Jan. 25, '19; Disch. May 23, '19; 3908 Tejon Street, Denver, Colo.

YOUNG, MERVIN M. (1239172) Pvt. Hq. Co.; Gassed Sept. 9, '18; Ret. to D. Oct. 29, '18; Disch. May 23, '19; (126-17) R. C.; 142 South 4th Street, Columbia, Pa.

YOUNG, MORRIS E. (2426205) Pvt. Co. M; Assgd. Feb. 13, '19; On D/S at Division Railhead.

YOUNG, NELSON W. (1240895) Pvt. Co. G; Missing July 30, '18; Gassed in B. H. No. 25, Aug. 3, '18; Ret. to U. S.; 1311 Wolf Street, Philadelphia, Pa.

YOUNG, WILLIAM (1253014) Pvt. Co. I; Transfd. Hq. Co. at Camp Hancock, Ga.; Transfd. to 109th Field Artillery at Camp Hancock, Ga.; (101-27) 49 North Vine Street, Hazelton, Pa.

YOUNKIN, WARREN D. (1240244) Sgt. Co. D; Transfd. Hq. Co. at Camp Hancock, Ga.; Wounded Aug. 19, '18; In B. H. No. 202, Aug. 31, '18; (59-3) R. C.; P. O. Box No. 533, Connellsville, Pa.

YOUNKIN, WILLIAM G. (1240111) PFC. Co. D; Wounded July 30, '18; Ret. to D. Aug. 30, '18; Wounded (SF) Sept. 6, '18; Ret. to D. Nov. 15, '18; Disch. May 23, '19; (55-3) Snyder Street, Connellsville, Pa.

ZABOLY, ALEXANDER (2300096) Pvt. Co. D; Assgd. Sept. 15, '18; Missing Sept. 28, '18; Ret. to D. Jan. 5, '19; Disch. May 23, '19; 218 Riverside Drive, Dedham, Mass.

ZACKER, JOSEPH (3765586) Bug. Co. M; Assgd. Oct. 12, '18; Transfd. Co. K, Mar. 25, '19; Disch. May 23, '19.

ZACKWENSKI, JOSEPH (3627564) Pvt. Co. C; Assgd. Oct. 12, '18; Gassed Nov. 1, '18; Ret. to D. Nov. 9, '18; Disch. May 23, '19; 841 West Mulberry Street, Shamokin, Pa.

ZACOVIC, FRANK J. (1240245) Pvt. Co. D; Wounded Oct. 1, '18; Ret. to D. Nov. 15, '18; Disch. May 23, '19; (59-4) 46 Collins Street, Uniontown, Pa.

ZAHN, HENRY E. (377746) Pvt. Co. D; Assgd. Sept. 15, '18; Wounded Sept. 24, '18; Ret. to D. Nov. 15, '18; Disch. May 23, '19; 1239 Oakley Ave., Ozone Park, L. I., N. Y.

ZAHNISER, NORMAN M. (1241461) PFC. Co. K; Killed July 29, '18; Statement given by Sgt. Ezra Sayers, Co. K, 110th Inf. "I was with Norman Zahniser lying in a wheat field near the Grimpettes Woods, when he was hit in the head by machine-gun fire. He died instantly. He was a gunner on an automatic rifle and I was in his team. I think this was on July 29, 1918." (106-8) William S. Zahniser, father, 322 South Washington Street, Waynesburg, Pa.

ZALEWSKI, JOSEPH J. (2024785) Cpl. Co. M; Assgd. Oct. 12, '18; Disch. May 23, '19; 900 Pulaski Street, Milwaukee, Wisc.

ZALEWSKY, EDWARD (1727318) Pvt. Co. G; Assgd. Oct. 12, '18; Disch. May 23, '19; 153 Belmont Ave., Throop, Pa.

ZALIEWSKI, JOHN (1908824) Pvt. Co. B; Assgd. Sept. 19, '18; Killed Oct. 8, '18; Buried off the south side of the road running west from Apremont. Map Montblainville—Scale 1:10,000—Co-ord.

Digitized by Google

99.6—77.6, October 9, 1918, by Chaplain Joseph L. N. Wolfe, 55th Inf. Brig.; No detailed information available.

ZALIEWSKI, LEWIS (1629839) Pvt. Co. C; Killed Oct. 1, '18; Statement given by Cpl. George Richart, Co. C, 110th Inf. "This soldier was officially reported killed in the Argonne Drive about September 30, 1918. There is no further data."

ZABKOUR, MARTIN (No No.) Pvt. Co. M; Transfd. at Camp Merritt, N. J. (Alien) May 2, '18; (125-10).

ZAMBA, ALEX, JR. (1239577) Cpl. Co. A; Transfd. Co. L, Aug. 6, '18; On D/S with 55th Inf. Brig. Hq. Sept. 20, '18; Ret. to D. Nov. 3, '18; Transfd. Co. A, Jan. 20, '19; Disch. May 23, '19; (35-7) Webster, Pa.

ZANNETTI, FERNANDO (1242024) PFC. Co. M; Sk. in Hosp. Aug. 3, '18; Ret. to D. Oct. 15, '18; Disch. May 23, '19; (125-11) Derry, Pa.

ZAPPA, AUGUSTA (No No.) Pvt. Co. F; Transfd. to Remount Station at Camp Hancock, Ga. Dec. 16, '17; (76-33).

ZAPUTOVICH, NICK (1626172) Pvt. Co. E; Wounded July 30, '18; Ret. to D. Jan. 3, '19; Disch. May 23, '19; 1111 Broadway, Denver, Colo.

ZAWISZA, JOSEPH (2216387) PFC. Co. E; Assgd. Oct. 12, '18; Disch. May 23, '19; R. F. D. No. 2, Harrah, Okla.

ZDROJEWSKI, LEO J. (1944929) Pvt. Co. H; Assgd. Oct. 12, '18; Disch. May 23, '19; 6917 Worley Ave., Cleveland, Ohio.

ZEARLEY, CLYDE (1239166) Pvt. Hq. Co.; On D/S at A. E. F. University Mar. 8, '19; Scottdale, Pa.

ZEBLEY, HARRY L. (1258426) Pvt. Co. D; Transfd. to Co. C, 103rd Signal Battalion at Camp Hancock, Ga.; (59-5) East Millsboro, Pa.

ZEDIKER, HAROLD R. (1241136) Pvt. Co. H; Wounded Nov. 11, '18; Ret. to D. Dec. 11, '18; Disch. May 23, '19; (92-8) 697 Jefferson Ave., Washington, Pa.

ZEHNER, THOMAS C. (1240682) Pvt. Co. F; Wounded (SF) July 29, '18; Died of wounds Aug. 15, '18; (76-34) Mrs. Blanche Zehner, mother, West Philadelphia, Street, Indiana, Pa.

ZEIGLER, CARROL B. (1910851) Pvt. Co. L; Assgd. Oct. 12, '18; Sk. in Hosp. Nov. 10, '18; Ret. to D. Nov. 15, '18; Disch. May 23, '19; Howell, Ga.

ZEIGLER, FRANK L. (1240684) Pvt. Co. F; Gassed Aug. 22, '18; Rem. on D.; On S/D with Regimental Headquarters (Chauffeur) Oct. 28, '18; Disch. May 23, '19; (76-35) R. C.; 453 Oak Street, Indiana, Pa.

ZEIGLER, ROMAN K. (3753799) Pvt. Co. F; Assgd. Oct. 12, '18; Sk. in Hosp. Nov. 4, '18; In F. H. No. 109, Nov. 5, '18.

ZELENKA, WILLIAM (1238973) Mus. 1cl. Hq. Co.; Disch. May 23, '19; (20-27) R. C.; 4 Vine Street, Mt. Pleasant, Pa.

ZELT, ADAM C. (1239196) Sgt. M. G. Co.; Sk. in Hosp. Aug. 9, '18; In F. H. No. 109, Aug. 7, '18; (22-11).

ZEPPONI, DOMENICO (1240251) PFC. Co. D; Wounded July 30, '18; Ret. to D. Aug. 30, '18; Wounded Sept. 6, '18; Ret. to D. Nov. 14, '18; Disch. May 23, '19; Mildred, Pa.

ZERN, AMILENE (3333161) Pvt. Co. F; Assgd. Oct. 12, '18; Disch. May 23, '19; Adron, Ill.

ZERVOS, GUSTANTIN, A. (1239334) Pvt. M. G. Co.; Disch. May 23, '19; (26-19) 314 West 40th Street, New York, N. Y.

ZHORELLA, FRANK A. (1240037) Pvt. Co. C; Missing July 15, '18; Statement given by Mech. Peter Stutzman, Co. C, 110th Inf. "I saw Frank A. Zhorella, in the Hospital at Vichy, France, on or about December 25, 1918." Wounded and P. W. Ret. to U. S.; Disch. Aug. 7, '19, at U. S. B. H. No. 3, Rahway, N. J.; (51-10) 3258 Cedar Street, Philadelphia, Pa.

ZIEGLER, OTTIS E. (1257841) Pvt. Co. D; Transfd. to Co. B, 109th M. G. Bn. at Camp Hancock, Ga. (59-6) R. F. D. No. 2, Dillsburg, Pa.

ZIMINSKI, MICHAEL (1698983) Pvt. Co. M; Assgd. Sept. 12, '18.

ZIMMER, JOHN P. (1241243) PFC. Co. I; Wounded July 29, '18; Ret. to D. Sept. 17, '18; Disch. May 23, '19; (101-28) 19 Kerr Street, Uniontown, Pa.

ZIMMERMAN, ARTHUR W. (1240036) Pvt. Co. C; Missing July 15, '18; P. W. Ret. to D. Jan. 16, '19; Disch. May 23, '19; (51-11) 2510 North Collins Street, Philadelphia, Pa.

ZIMMERMAN, CHARLES G. (1241918) PFC. Co. M; Wounded July 30, '18; Ret. to D. Sept. 26, '18; Wounded Oct. 8, '18; Ret. to D. Dec. 23, '18; Statement given by Lt. Marshall S. Barron, Co. M, 110th Inf. "A sturdy and reliable soldier at all times." Disch. May 23, '19; (125-12) R. F. D. No. 1, Ligonier, Pa.

ZIMMERMAN, EDWARD (3747172) Pvt. Co. F; Assgd. Oct. 12, '18; Disch. May 23, '19; R. F. D. No. 3, Mansam, Wisc.

ZIMMERMAN, ELZIE (1495039) Pvt. Co. C; Assgd. Oct. 12, '18; A. W. O. L. Oct. 14, '18.

ZIMMERMAN, FRANKLIN B. (No No.) Pvt. Co. I; Transfd. to Motor Mechanics at Camp Hancock, Ga. (101-29).

ZIMMERMAN, HENRY O. (No No.) Pvt. Co. I; Transfd. to Motor Mechanics at Camp Hancock, Ga. (101-30).

ZIMMERMAN, HERMAN (377578) Cpl. Hq. Co.; Assgd. Sept. 15, '18; Disch. May 23, '19; R. C.; 346 East 139th Street, New York, N. Y.

ZIMMERMAN, KENNETH M. (1241244) Cpl. Co. I; Gassed Aug. 18, '18; Ret. to D. Aug. 22, '18; Gassed Aug. 25, '18; Rem. on D.; Wounded Oct. 8, '18; Ret. to D. Nov. 22, '18; Disch. May 23, 19; (101-31) First Street, Youngwood, Pa.

ZIMMERMAN, NORMAN L. (1240041) Pvt. Co. C; Missing July 15, '18; Wounded and P. W. Ret. to D. Jan. 5, '19; Disch. May 23, '19; (51-12) R. F. D. No. 2, Meyersdale, Pa.

ZIMMERMAN, WILBERT R. (1851934) Wag. Sup. Co.; Assgd. Mar. 25, '18; Sk. in Hosp. Apr. 4, '19; Ret. to D. Apr. 11, '19; Disch. May 23, '19; R. F. D. No. 2, Ligonier, Pa.

ZIMMERMAN, WILLIAM (1240039) PFC. Co. C; Missing July 15, '18; Statement given by Pvt. Raymond Davis, Co. C, 110th Inf. "William Zimmerman was killed on the morning of July 15, 1918, in the woods north of St. Agnan. I saw Lt. Crouse and William Zimmerman run up a road and heard a volley of shots fired a few minutes later. Some time later I saw him lying on the road dead, he had been hit in the forehead and had died instantly." (51-13) Martin W. Pyle, Somerset, Pa.

ZINICOLA, NICHOLAS (1238893) Pvt. Co. A; Transfd. to Sup. Co. at Camp Hancock, Ga., Jan. 2, '18; Sk. in Hosp. Feb. 21, '19; Ret. to D.; Disch. May 23, '19; 631 Federal Street, Philadelphia, Pa.

ZINKAN, CLARENCE H. (1239698) PFC. Co. B; Missing July 15, '18; P. W. Ret. to D. Jan. 22, '19; Disch. May 23, '19; (39-14) 603 Sixteenth Street, New Brighton, Pa.

ZINKAN, GEORGE L. (1239700) Cpl. Co. B; Wounded Sept. 28, '18; In B. H. No. 49, Oct. 8, '18; Ret. to U. S.; (39-15) 603 Sixteenth Street, New Brighton, Pa.

ZINKO, ROBERT (3752187) Pvt. Co. M; Assgd. Oct. 12, '18; Disch. May 23, '19; R. F. D. No. 3, Kilbourne, Wisc.

ZINKOVITCH, WISSEL E. (552260) Pvt. Co. F; Assgd. Oct. 12, '18; Disch. May 23, '19; South Danville, Pa.

ZOBEL, SAMUEL C. (1240789) Cpl. Co. G; Gassed July 30, '18; In B. H. No. 26, Aug. 18, '18; (80-17) 225 East 7th Street, New York, N. Y.

ZOBNOWSKI, WALTER P. (1239819) PFC. Co. B; Transfd. Co. M, Sept. 12, '18; Disch. May 23, '19; (43-28) D. S. C. GO 98 WD 1919; 2953 Melvale Street, Philadelphia, Pa.

ZOCCOLI, LORETO (1782108) Pvt. Co. C; Missing July 15, '18; Wounded (Shrpl) and P. W. Ret. to D. Jan. 5, '19; Disch. May 23, '19; 2018 West Thombs Street, Philadelphia, Pa.

ZOLLER, WILLIAM (1627871) Pvt. Co. E; Wounded (Gas) Aug. 15, '18; Ret. to D. Aug. 21, '18; Disch. May 23, '19; Berthond, Colo.

ZUBE, EDMUND (2850922) Pvt. Co. C; Assgd. Oct. 12, '18; A. W. O. L. Oct. 14, '18.

ZUBERBUHLER, EMIL C. (1239335) Pvt. M. G. Co.; Gassed Sept. 7, '18; In B. H. No. 38, B. S. No. 1, Sept. 24, '18; (26-20) 1514 Fourth Ave., Beaver Falls, Pa.

ZUCH, FREDERICK W. (1242025) Mech. Co. M; Sk. in Hosp. Apr. 2, '19; Ret. to D. Apr. 11, '19; Disch. May 23, '19; 312 North 3rd Street, Columbia, Pa.

ZUKOSKI, WALTER D. (No No.) Pvt. Co. C; Transfd. at Camp Hancock, Ga. (51-14).

ZULLO, JOSEPH (1239854) Cpl. Co. C; Missing July 15, '18; Statement given by Mech. Peter Stutzman, Co. C, 110th Inf. "I saw Joseph Zulle in the Hospital at Vichy, France, on or about December 25, 1918." P. W. Ret. to U. S.; Disch. Apr. 8, '19, at Camp Dix, N. J.; (45-31) 1940 South 12th Street, Philadelphia, Pa.

ZUMSTEG, RALPH R. (1240733) Sgt. Co. G; Sk. in Hosp. Aug. 13, '18; Ret. to D. Sept. 18, '18; Transfd. to O. T. O. Oct. 18, '18; (80-18) 173 Rosewell Street, Akron, Ohio.

ZUMSTEG, WALTER H. (1240790) Cpl. Co. G; Wounded July 30, '18; Ret. to D. Sept. 17, '18; Sk. in Hosp. Sept. 26, '18; In B. H. No. 26, Oct. 5, '18; (80-19) 173 Rosewell Street, Akron, Ohio.

ZUMWALT, BOYN (1631261) Pvt. M. G. Co.; Disch. May 23, '19; Mule Creek, N. M.

ZUNINO, JOHN L. (77171) PFC. Co. C; Assgd. Oct. 12, '18; Sk. in Hosp. Nov. 18, '18; Ret. to D. Nov. 25, '18; Disch. May 23, '19; 1432 Third Street, Oakland, Calif.

ZURBACH, JOHN J. (No No.) Pvt. Hq. Co.; Transfd. at Camp Hancock, Ga. (20-26).

ZURKOVICH, ANDY (No No.) Pvt. Co. C; Transfd. at Camp Hancock, Ga. (51-15).

ZVONEK, JOSEPH M. (2316388) Pvt. M. G. Co.; Assgd. Sept. 15, '18; Disch. May 23, '19; R. F. D. No. 1, Moore, Okla.

ZWEIFACH, MACK (899579) Pvt. Co. I; Assgd. Oct. 12, '18; Attchd. Mar. 21, '19; Disch. May 23, '19; 325 South 5th Street, Brooklyn, N. Y.

ZYNIS, STANISLAW (1850395) Pvt. Co. G; Wounded July 30, '18; Ret. to D.; Disch. May 23, '19; Russelton, Pa.

NOTE: Any additional information or corrections found in the above list, kindly advise Colonel Henry W. Coulter, Greensburg, Penna. If a sufficient amount of additional information is received to warrant it, a supplementary list will be made up and a copy sent to each purchaser of the history.

Digitized by Google

32101 073322891

Digitized by Google